



2025-26 USF BULLS WOMEN'S BASKETBALL GAME NOTES

NCAA Tournament (10): 2025, 2023, 2022, 2021, 2018, 2017, 2016, 2015, 2013, 2006

WNIT (9): 2019, 2014, 2012, 2010, 2009, 2008, 2007, 2005, 2004

WNIT Champions (1): 2009 | WNIT Final Four (2): 2014, 2009

Primary Contact: Chad Smith | Phone: (C) 772-713-8780 | Email: tcsmith1@usf.edu

X & Instagram: @USFWBB | Facebook: facebook.com/usfwomensbasketball | GoUSFBulls.com

2025-26 SOUTH FLORIDA SCHEDULE/RESULTS

NOVEMBER

3	FIU (ESPN+)	W, 81-56
7	LIU (ESPN+)	W, 79-72
13	vs. Fairfield (ESPNU) &	L, 80-72
15	vs. #3 UCLA (ESPN+) &	L, 94-61
20	Duke (ESPNU)	W, 85-72
24	vs. Minnesota (FloSports) \$	L, 57-45
26	vs. Harvard (FloSports) \$	W, 56-54
30	New Orleans (ESPN+)	W, 90-58

DECEMBER

2	#1 UConn (ESPN2)	L, 85-51
5	Houston Christian (ESPN+)	W, 91-58
15	at #14 Vanderbilt (SECN+)	7:30 p.m. ET
18	South Carolina (ESPN2)	7 p.m.
21	Navy (ESPN+)	1 p.m.
30	Rice * (ESPN+)	7 p.m.

JANUARY

3	North Texas* (ESPN+)	7 p.m.
6	at UAB* (ESPN+)	7 p.m. ET
10	at Memphis* (ESPN+)	3 p.m. ET
13	UTSA* (ESPN+)	7 p.m.
17	Wichita State* (ESPN+)	7 p.m.
20	at Temple* (ESPN+)	7 p.m.
24	at Florida Atlantic* (ESPN+)	2 p.m.
27	Charlotte* (ESPN+)	7 p.m.

FEBRUARY

4	at East Carolina* (ESPN+)	6 p.m.
7	Tulane* (ESPN+)	7 p.m.
11	at Tulsa* (ESPN+)	7 p.m.
14	at UTSA* (ESPN+)	7:30 p.m. ET
17	at Rice* (ESPN+)	8 p.m. ET
21	Florida Atlantic* (ESPN+)	7 p.m.
28	at North Texas* (ESPN+)	3 p.m.

MARCH

1	Temple* (ESPN+)	7 p.m.
7	at Tulane* (ESPN+)	3 p.m. ET
10-14	American Conference Tournament	

& WBCA Challenge, Las Vegas, Nev.

\$ Baha Mar Hoops Pink Flamingo Championship, Nassau, The Bahamas

* American Athletic Conference Game

^ American Athletic Conference Tournament, Birmingham, Ala.

NCAA Tournament

All times are Eastern time and are subject to change

GAME 11 | MONDAY, DEC. 15, 2025 | 7:30 P.M. ET | NASHVILLE, TENN. | MEMORIAL GYMNASIUM



**SOUTH FLORIDA
BULLS**
6-4

VS

**#14 VANDERBILT
COMMODORES**
9-0



Last Game ____ W, 91-58, vs. HCU (Dec. 5)
Next Game ____ vs. #3 South Carolina
Head Coach ____ Michele Woods-Baxter
Alma Mater ____ St. John Fisher, 1987
Career Record ____ 57-55 (5th season)
at South Florida ____ 6-4

Last Game ____ W, 81-68, vs. Virginia (Dec. 3)
Next Game ____ vs. UAlbany
Head Coach ____ Shea Ralph
Alma Mater ____ UConn, 2001
Career Record ____ 82-59 (5th season)
at Vanderbilt ____ 82-59 (5th Season)

GAMEDAY INFORMATION

TV/Online ____ SECN+
____ Andrew Allegretta (pxp), Kamera Harris (analyst)
Audio ____ Bulls Unlimited (TuneIn App/GoUSFBulls.com)
____ Darek Sharp (PxP)

Live Stats ____ GoUSFBulls.com
Series ____ Vanderbilt leads, 4-0
X Updates ____ @USFWBB
Tickets ____ USFBullsTix.com

THE GIST

Ingram is Impressive

Stefanie Ingram has recorded at least three assists in all 10 games this season. That is tied for the second-longest streak to begin a campaign by any USF player this century (Shantia Grace in 2005-06) behind Elisa Pinzan's 21-game stretch to begin 2020-21. She has accounted for 41.7 percent of the team's assists this season, the highest share in the American and 13th highest among all DI players. The last USF player to finish a season with a higher share of the category was Elisa Pinzan in 2020-21 (43.2%). Ingram is one of eight DI players this season who have at least 60 assists and 10 made threes. The only other USF players this century to reach those marks through 10 games of a season are Elisa Pinzan (2020-21, 2021-22), Laia Flores (2017-18), and Shantia Grace (2005-06).

Fatou off the Bench

Fatou Diakite came off the bench in her last game and recorded 12 points, seven rebounds, two steals, three blocks, and zero turnovers. The only other USF reserve since 2000-01 to reach those marks in a game was Dulcy Fankam Mendjiadeu (Nov. 22, 2021).

L'or is a Rebounding Machine

L'or Mputu is one of seven DI players since the beginning of last season to have at least 1,000 minutes played, 8.0 rebounds per game, and a 58.0 field-goal percentage. She has at least one offensive rebound and one made field goal in 33 straight games, the third-longest active streak among all Division I players. The only USF player with a longer streak this century was Courtney Williams, who had a 37-game run (2013-14 and 2014-15).

Katie's Impressive Start

Katie Davidson is the third USF player this century to have at least 100 points and 11 or fewer turnovers through their first 10 career games with the Bulls, joining Tamara Taylor (2013) and Janae Stokes (2008).

Making it Count at the Line

South Florida has shot at least 75.0 percent from the free-throw line in eight straight games, the second-longest active streak in DI (Penn – eight). That is the longest streak for USF this century.

The Bulls have made at least 10 free throws in 13 straight games dating back to last season, tied for the fifth-longest active streak in DI. That is the longest run for USF since a 16-game stretch between November 2014 and January 2015.

Experienced Squad

USF's active roster has played in a combined 829 games at the Division I level. That is the most among all American Conference teams and ninth in Division I. South Florida has had 89.8 percent of its assists this season come from upperclassmen. That is the second-highest share in the American (Wichita State – 100.0) and 29th in DI.

Scoring 90

South Florida is a perfect 46-0 since 2000-01 when scoring at least 90 points. The Bulls are one of 11 DI teams with at least 45 wins without a loss in such games over that period.

SOUTH FLORIDA QUICK FACTS

THE UNIVERSITY

City/Zip Code	Tampa, Fla. 33620
Founded	1956
Enrollment	50,577
Nickname	Bulls
Arena	Yuengling Center
Capacity	10,411
Affiliation	NCAA Division I
Conference	The American Conference
President	Rhea Law
CEO of Athletics	Rob Higgins

BASKETBALL HISTORY

First Year	1972-73
All-Time Record	786-735 (54th season)
All-Time AAC Record	145-53 (12th season)
All-Time BIG EAST Record	57-71 (Eight seasons)
All-Time Conference USA Record	68-117 (10 seasons)
All-Time Metro Conference Record	10-38 (Four seasons)
All-Time Sun Belt Conference Record	4-38 (Seven seasons)
All-Time Post-Season	19-18 (NCAA & WNIT)
AAC Tournament Record	21-10
NCAA Tournament Record	5-10
Years in NCAA Tournament/Last	10/2025
Last NCAA opponent	March 21, 2025 vs. 5 seed Tennessee Columbus, Ohio
Last NCAA Tournament Result	L, 101-66
WNIT Record	14-8
Years in the WNIT Tournament /Last	9/2019
Last WNIT opponent	March 24, 2019 at James Madison
Last WNIT Result	L, 71-54

COACHING STAFF

Interim Head Coach	Michele Woods-Baxter
Alma Mater, Year	St. John Fisher '87
Record at USF (Years)	6-4 (1st season)
Career Record (Years)	57-55
Career American Conference Record (Years)	0-0 (1st season)
Assistant Head Coach	Bojan Jankovic, Ozarks, '06
Assistant Coach/Rec. Coord.	Sheila Boykin, LSU '15
Assistant Coach/Director of Global Recruiting	Gina Cerezuela Robuste, Coker '18
Assistant Coach/ Video Coordinator	Justin Keller USF '21 & '24
Dir. of Basketball Operations	Mollie Patmore Delaware '22 & USF '24
Strength & Conditioning Coach	Bryce Karasiak, Indiana '02
Certified Athletic Trainer	Erin Barbour, Tulsa '18

ATHLETIC MEDIA RELATIONS

Associate Dir. of Communications/WBB Contact	Chad Smith
Cell Phone	(772) 713-8780
E-mail	tcsmith1@usf.edu

2025-26 SOUTH FLORIDA BULLS



No.	Name	P	Ht.	Yr.	Hometown/High School/Previous School
1	Katie Davidson	G	5-10	Gr.	Indianapolis, Ind./Lawrence North HS/IU Indy
2	Yana Karamfilova	F	6-2	So.	Sofia, Bulgaria/Todor Kableshkov HS
7	Lana Vukcevic	C	6-5	R-Fr.	Podgorica, Montenegro / Mirko Vesovic Economics Secondary School
8	Fatou Diakite	F	6-3	Jr.	Abidjan, Ivory Coast/Niagara Prep/Charlotte
9	Janette Aarnio	G	5-11	Sr.	Vantaa, Finland/Makelanrinteen Lukio
10	Edyn Battle	G	5-7	Gr.	Gahanna, Ohio/Gahanna Lincoln HS/Jaskconville
11	Kirsten Lewis-Williams	G	5-10	Jr.	Mooresville, N.C./Lake Norman HS/Bufalo
13	Stefanie Ingram	G	5-8	R-Jr.	Orlando, Fla. Lake Highland Prep Florida Atlantic
14	Ines Piper	F	6-0	Gr.	Paris, France/Lyceee Lumiere/Temple
21	L'or Mputu	F	6-2	Gr.	Kinshasa, Congo/Greenforest Christian Academy/Eastern Florida State
22	Lee Teichman	G	5-8	Fr.	Bitan Aharon, Israel
23	Jelena Bulajic	G	6-10	Fr.	Herceg Novi, Montenegro
24	Raina Tomasicka	G	5-11	So.	Jekabpils, Latvia/Riga Commerce School/Tarbes GB
55	Carla Brito	F	5-11	Sr.	Puerto del Rosario, Spain/Spar Gran Canaria

USF BASKETBALL STAFF

Interim Head Coach: Michele Woods-Baxter (St. John Fisher, '87) – 17th season at USF, 1st as HC
 Assistant Head Coach: Bojan Jankovic (Ozarks, '06) – 1st season at USF
 Assistant Coach/Recruiting Coordinator: Sheila Boykin (LSU, '15) – 2nd season at USF
 Assistant Coach/Director of Global Recruiting: Gina Cerezuela Robuste (Coker '18) – 2nd season at USF
 Assistant Coach/ Video Coordinator: Justin Keller (USF '21 & '24) – 1st season at USF

PRO-NUN-SEE-A-SHUN GUIDE

Players

Yana Karamfilova	YAH-nuh kah-rum-fill-OH-vuh
Lana Vukcevic	VOOK-chuh-vitch
Fatou Diakite	FAH-too DEE-ah-kee-TAY
Janette Aarnio	JAN-et ARE-nee-oh
Ines Piper	Ee-NESS
L'or Mputu	Lore Puu-too
Lee Teichman	TIKE-mahn
Jelena Bulajic	YELL-eh-nuh buh-Liech
Raina Tomasicka	RYE-nuh Tom-muh-SHEETS-kuh
Carla Brito	BREE-toe

Staff

S&C Coach Bryce Karasiak Brice CARE-uh-sack



Michele Woods-Baxter, or Coach B, was named interim head coach effective Oct. 23, 2025, and enters her 18th season on the South Florida coaching staff during the 2025–26 campaign. Woods-Baxter joined the Bulls in August 2008 as an assistant coach, was elevated to associate head coach in May 2018, and has been instrumental in leading South Florida to nine 20-win seasons, 13 postseason appearances, and eight NCAA Tournament berths.

Woods-Baxter works primarily with South Florida's wing players and plays a vital role in the overall development of the Bulls' roster. Over the past decade, she has mentored several of the program's top performers, including USF's first All-American, Courtney Williams, along with All-America honorees Kitija Laksa and Maria Jespersen.

During the record-setting 2020–21 campaign, Woods-Baxter's influence was evident as the Bulls captured their first-ever American Athletic Conference regular-season and tournament championships and climbed to a program-best No. 12 in the AP Poll. Three of the five players earning All-Conference recognition were wings under her guidance—Elena Tsineke (First Team), Sydni Harvey (Third Team), and Maria Alvarez (Co-Sixth Player of the Year). Harvey was also named AAC Tournament Most Outstanding Player, joining Tsineke on the all-tournament team.

In 2021–22, Woods-Baxter continued to develop Tsineke, who earned First Team All-AAC honors, was named to The American All-Tournament Team, and appeared on the Ann Meyers-Drysdale Award Watch List, recognizing the nation's top shooting guards.

Renowned for her international recruiting acumen, Woods-Baxter has been at the forefront of USF's global recruiting efforts, helping the program attract seven five-star international standouts since 2014.

Since her arrival in 2008, the Bulls have earned 12 postseason bids in 14 seasons, highlighted by the 2009 WNIT Championship—defeating Kansas in historic Allen Fieldhouse—and consistent national prominence within The American.

Woods-Baxter has also coached All-Region wings Andrea Smith and Courtney Williams, both among South Florida's all-time scoring leaders. Williams led the AAC in scoring (20.3 ppg) in 2014–15, setting a single-season program record with 710 points, while Laksa flourished under Woods-Baxter's tutelage to become one of the most prolific shooters in USF history.

Before joining South Florida, Woods-Baxter spent eight years at Monmouth University, including three-and-a-half as head coach. She guided the Hawks to back-to-back winning seasons (2005–07) and consecutive NEC Tournament semifinal appearances. Her tenure produced seven straight winning seasons and seven top-four NEC finishes in eight years.

Woods-Baxter began her collegiate coaching career as associate head coach at Tallahassee Community College (1998–2000), where the Eagles went 50–19 and finished as state runners-up both seasons. She launched her coaching journey at St. Thomas Aquinas High School (1989–96) in Fort Lauderdale, Fla., as an assistant boys' coach, while also leading the Gold Coast Raiders AAU boys' program, where 20 of her players went on to play college basketball.

A native of Oxford, Mich., Woods-Baxter earned her bachelor's degree in communications from St. John Fisher College in Rochester, N.Y., where she was a member of the volleyball team. She resides in Tampa with her husband, Jim Baxter, former USF director of basketball operations.

VANDERBILT ALL-TIME SERIES

Overall	Vandy leads, 4-0	
Home	Vandy leads, 3-0	
Away	Vandy leads, 1-0	
Neutral Site	N/A	
Michele Woods-Baxter vs Opp.	0-0	
First Meeting	L, 77-58 (Jan. 5, 1984)	
Last Meeting	W, 62-49 (Nov. 24, 2024)	
Current Streak	Vanderbilt W4	

ALL-TIME RESULTS

1/5/84 (H)	L	77-58
12/17/06 (H)	L	76-68
1/2/08 (A)	L	75-48
11/24/24 (H)	L	62-49

BULL CAREER TOTALS

Double-Digit Scoring Games

Name	2025-26	Total
Edyn Battle	4	65*
Carla Brito	1	43
Katie Davidson	6	62*
Stefanie Ingram	5	22*
Kirsten Lewis-Williams	2	51*
L'or Mputu	4	20
Ines Piper	1	11*
Fatou Diakite	4	4
Raina Tomasicka	2	3

20 + Point Games (does not include 30+)

Name	2025-26	Total
Katie Davidson	-	18*
Edyn Battle	1	15*
Kirsten Lewis-Williams	-	5*
Carla Brito	-	4
Stefanie Ingram	1	2*
L'or Mputu	1	1
Raina Tomasicka	1	1

30 + Point Games

Name	2025-26	Total
Edyn Battle	-	2*
Katie Davidson	-	4*

10 + Rebound Games

Name	2025-26	Total
Carla Brito	-	24
L'or Mputu	5	19
Kirsten Lewis-Williams	1	5*
Ines Piper	2	5*
Katie Davidson	-	2*

Double-Double

Name	2025-26	Total
Carla Brito	-	11
L'or Mputu	2	8
Kirsten Lewis-Williams	1	4*
Katie Davidson	-	2*
Ines Piper	1	3*
Stefanie Ingram	-	1*

Triple-Double

Name	2025-26	Total
-	-	-

10+ Assist Games

Name	2025-26	Total
Stefanie Ingram	-	2*

3+ Block Games

Name	2025-26	Total
Ines Piper	1	8*
L'or Mputu	-	3
Fatou Diakite	1	3*
Katie Davidson	-	1*
Kirsten Lewis-Williams	-	1*

3+ Steal Games

Name	2025-26	Total
Kirsten Lewis-Williams	1	22*
Edyn Battle	-	13*
Katie Davidson	-	13*
Ines Piper	1	12*
Carla Brito	-	5
Stefanie Ingram	-	5*
Fatou Diakite	-	2*
L'or Mputu	-	2
Janette Aarnio	-	1

Starts

Name	2025-26	Total	Consec.
Janette Aarnio	-	8	-
Edyn Battle	6	76*	-
Carla Brito	4	99	4
Katie Davidson	10	100	56*
Kirsten Lewis-Williams	4	73*	4
L'or Mputu	8	38	3
Ines Piper	6	56*	-
Stefanie Ingram	10	10	10
Fatou Diakite	2	2	-

AP TOP 25

RK	TEAM	REC	PTS	TREND
1	UConn (23)	9-0	791	-
2	Texas (9)	10-0	777	-
3	South Carolina	9-1	726	-
4	UCLA	9-1	711	-
5	LSU	10-0	649	-
6	Michigan	8-1	642	-
7	Maryland	11-0	590	-
8	TCU	10-0	566	-
9	Oklahoma	9-1	553	-
10	Iowa State	10-0	505	-
11	Iowa	9-0	474	↑1
12	North Carolina	9-2	422	↓1
13	Baylor	9-1	392	↑1
14	Vanderbilt	9-0	369	↑1
15	Kentucky	10-1	332	↑2
16	USC	7-2	328	-
17	Ole Miss	8-1	292	↓4
18	Tennessee	6-2	257	↑1
19	Notre Dame	6-2	179	↓1
20	Washington	8-1	163	↑1
21	Ohio State	7-1	160	↑2
22	Louisville	8-3	154	-
23	Oklahoma State	10-1	130	↑1
24	Nebraska	9-0	74	↑2
25	Michigan State	8-1	72	↓5

Others receiving votes: Princeton 31, Texas Tech 24, Georgia 12, Alabama 11, NC State 8, Oregon 3, Illinois 1, West Virginia 1, Stanford 1

Dropped from rankings: West Virginia 25

USA TODAY/WBCA COACHES POLL

Coaches Poll

RK	TEAM	REC	PTS	TREND
1	UConn (28)	9-0	772	-
2	Texas (3)	10-0	747	-
3	South Carolina	9-1	701	-
4	UCLA	9-1	673	-
5	LSU	10-0	651	-
6	Maryland	11-0	604	-
7	TCU	10-0	576	-
8	Michigan	8-1	568	-
9	Oklahoma	9-1	546	-
10	Iowa State	10-0	484	↑1
11	North Carolina	9-2	438	↓1
12	Iowa	9-0	430	-
13	Vanderbilt	9-0	379	↑1
14	Baylor	9-1	353	↑1
15	Kentucky	10-1	331	↑1
16	Ole Miss	8-1	313	↓3
17	USC	7-2	288	↑1
18	Tennessee	6-2	272	↓1
19	Notre Dame	6-2	202	-
20	Louisville	8-3	146	↑1
21	Ohio State	7-1	127	↑3
22	Oklahoma State	10-1	116	↑1
23	Washington	8-1	102	↓1
24	Michigan State	8-1	87	↓4
25	Alabama	10-0	49	↑1

Others receiving votes: Nebraska 41, Texas Tech 22, Princeton 11, Duke 11, West Virginia 10, NC State 9, Georgia 6, Oregon 5, South Dakota State 4, Auburn 1

Dropped from rankings: NC State 25

2025-26 ACC REGULAR SEASON STANDINGS

Team	AAC			Overall		
	W	L	Pct.	W	L	Pct.
Rice	0	0	.000	8	3	.727
North Texas	0	0	.000	6	3	.667
Tulsa	0	0	.000	6	3	.667
South Florida	0	0	.000	6	4	.600
Florida Atlantic	0	0	.000	5	4	.556
East Carolina	0	0	.000	5	5	.500
Temple	0	0	.000	5	5	.500
UAB	0	0	.000	4	5	.444
UTSA	0	0	.000	4	5	.444
Charlotte	0	0	.000	4	6	.400
Memphis	0	0	.000	4	6	.400
Tulane	0	0	.000	3	5	.375
Wichita State	0	0	.000	2	9	.182

WEEKLY AMERICAN CONFERENCE AWARDS

Edyn Battle

Player of the Week (11/10/25)

Stefanie Ingram

Player of the Week (11/24/25)

L'or Mputu

American Conference Weekly Honor Roll (12/8/25)

Raina Tomasicka

Player of the Week (12/1/25)

MORE NOTABLES

Double-Doubles in November

Against Harvard, Kirsten Lewis-Williams became the third different USF player to have a double-double this season (L'or Mputu and Ines Piper). The last time the Bulls had three different players do that in a single November was in 2017 (Laura Ferreira, Maria Jespersen, and Shae Leverett).

Stellar Start

Edyn Battle and Katie Davidson are the first USF players this century to have at least 60 points and four or fewer turnovers through their first four career games with the Bulls.

Cleaning the Glass

This is the second time since 2000-01 that USF started a season with consecutive games having a +15 or larger rebound margin. South Florida did that in its first three contests of the 2018-19 season.

Edyn Being Edyn

Edyn Battle is the second USF player this century to have at least 40 points and three or fewer turnovers through her first two career games with the Bulls. The other was Sammie Puisis to start the 2022-23 season.

Garden of Edyn Battle

Edyn Battle is one of seven DI players to have at least 20.0 points per game and 30 steals in each of the last two seasons. The only USF players this century to reach those marks in a single campaign are Courtney Williams (2014-15, 2015-16) and Jessica Dickson (2005-06).

L'or at Her Best

L'or Mputu was one of five DI players in 2024-25 to have at least 250 rebounds, 25 steals, and a 60.0 field-goal percentage. She became the first USF player to reach those marks in a single campaign since Wanda Guyton (1987-88).

Carla Being Carla

With one more steal, Carla Brito will be the third USF player this century to have at least 100 steals, 650 rebounds, 150 assists, and 850 points in her USF career. The other two are Courtney Williams (2012-16) and Jessica Dickson (2003-07).

Experienced Bulls

The Bulls have the most experienced team in the American Conference in terms of combined games played. South Florida is eighth in the NCAA behind TCU (902), Minnesota (819), Texas Tech (812), SMU (800), Southern (756), Virginia (753), and UNLV (743).

South Florida - 735

Tulane - 640
Wichita State - 618
UTSA - 548
North Texas - 525

Protecting the Rock and Dishing Out Assists

South Florida has led the American Conference in both the fewest turnovers per game and the highest assist-to-turnover ratio in each of the last two seasons. The Bulls are only one of five DI teams to lead their conference in both categories in 2023-24 and 2024-25 (Colorado State, FGCU, Green Bay, and Norfolk State).

Making it to the Big Dance

South Florida has made the NCAA Tournament eight times since the 2014-15 season, one of 22 D-I schools to do so over that span. All other current AAC programs have combined for seven total appearances over that same time frame.

South Florida Power 5 wins since 2012-13**2025-26**

Duke 85-72 (Nov. 20, 2025)

2024-25

No. 9/10 Duke 65-56 (Dec. 21, 2024)

2023-24**2022-23**

Alabama 67-59 (Nov. 16, 2022)
at TCU 66-59 (Nov. 20, 2022)
vs. Georgia Tech 63-50 (Nov. 25, 2022)
No. 22/18 Texas 70-65 (Dec. 2, 2022)
No. 17/19 Arkansas 66-65 (ot) (Dec. 21, 2022)

2021-22

vs. Syracuse 77-53 (Nov. 20, 2021)
vs. No. 9/9 Oregon 71-62 (Nov. 22, 2021)
vs. No. 7/5 Stanford 57-54 (Nov. 26, 2021)
vs. West Virginia 77-55 (Dec. 20, 2021)

2020-21

No. 6/7 Mississippi State 67-63 (ot) (Dec. 5, 2020)
vs. Washington State (NCAA) 57-53 (March 21, 2021)

2019-20

No. 15/15 Texas 64-57 (Dec. 8, 2019)

2018-19

at Ohio State 71-47 (Nov. 6, 2018)
Oklahoma 87-70 (Nov. 18, 2018)
vs. UCLA 60-56 (Nov. 24, 2018)

2017-18

LSU 61-55 (Nov. 10, 2017)
vs. Washington State 82-45 (Nov. 24, 2017)
Ohio State 84-65 (Feb. 11, 2018)

2016-17

vs. North Carolina 83-55 (Nov. 24, 2016)
vs. Georgia 81-65 (Nov. 26, 2016)

2015-16

Penn State 101-79 (Dec. 6, 2015)
Oklahoma State 68-48 (Dec. 20, 2015)

2014-15

vs. Oklahoma 83-68 (Nov. 27, 2014)
vs. Illinois 67-61 (Nov. 28, 2014)
at Penn State 90-87 (ot) (Dec. 21, 2014)
LSU (NCAA) 73-64 (March 21, 2015)

2013-14

at Mississippi State (WNIT) 60-58 (March 30, 2014)

2012-13

at Clemson 75-73 (ot) (Nov. 13, 2012)
Texas Tech (NCAA) 71-70 (March 23, 2013)

HOME, SWEET HOME

To say that the Bulls have defended their home court over the last 12 seasons is an understatement ... South Florida comes into the 2025-26 campaign with a dominating 137-33 record at the Yuengling Center since the 2013-14 season ... In four of the last five seasons, the Green and Gold have only dropped two or fewer games at home.

The Yuengling Center has been one of the toughest places for visitors to play in since the beginning of the 2017-18 season. The Bulls are 55-4 in non-conference games, with a winning percentage of 93.1, the best in the American and tied for 15th in the NCAA.

South Florida has also proven to be one of the elite teams in the American Athletic Conference, and to do that you need to win games at home ... The Bulls are 56-21 in AAC games at home.

Games at the Yuengling Center are no vacation for nonconference foes when they come to Tampa ... Over the last 11 seasons, the Bulls have posted a 61-4 record in nonconference games at home...With the only losses coming to NC State, 66-54, in 2023-24, defending 2019 National Champion Baylor, 67-62, during the 2020-21 campaign, Louisville, 66-52, during the 2016-17 season, and St. John's, 55-52, during the 2014-15 season.

During the last 10 years, the likes of Alabama, Baylor, Mississippi State, NC State, Oklahoma, LSU, Louisville, Penn State, Oklahoma State, St. John's, and Texas have visited South Florida for nonconference matchups.

NONCONFERENCE HOME RECORDS SINCE**2014-15**

2025-26 3-0
2024-25 7-1 (Vanderbilt)
2023-24 6-1 (NC State)
2022-23 7-0
2021-22 5-0
2020-21 3-1 (Baylor)
2019-20 8-0
2018-19 7-0
2017-18 6-0
2016-17 5-1 (Louisville)
2015-16 7-0
2014-15 4-1 (St. John's)

USF WORLD: THE BULLS' INTERNATIONAL PRESENCE

South Florida has proven to be the gold standard when it comes to international recruiting ... Below are some notes on the international presence within the South Florida program in addition to the university as a whole.

USF rosters (excluding US-born players) since USF joined the AAC. (Int'l Players/ Total Roster)

2025-26	10/14
2024-25	12/14
2023-24	13/15 *
2022-23	9/13 *
2021-22	10/14 *
2020-21	13/15 *
2019-20	11/14 *
2018-19	8/13
2017-18	7/12
2016-17	9/15
2015-16	7/15
2014-15	4/9
2013-14	4/16

* Includes Maria Alvarez who was born in Colombia but raised in Bal Harbour, Fla. (Miami area).

Countries represented since joining the AAC

Belgium

Brazil

Bulgaria

Cameroon

Canada

Colombia

Croatia

Czech Republic

Denmark

Democratic Republic of the Congo

France

Finland

Greece

Hungary

Israel

Italy

Ivory Coast

Kenya

Latvia

Montenegro

Netherlands

Portugal

Puerto Rico

Spain

Sweden

Ukraine

United States of America

Venezuela

***Currently Represented in Bold**

2024-25 NCAA LEADER

South Florida's 2024-25 roster features 11 international players and represents 10 different nations, the most of any NCAA Division I program.

INTERNATIONAL NCAA LEADER

Rank	School	Players	Nations
(Does NOT Include U.S.)			
1.	South Florida	12	11
2.	UTEP	10	9
3.	Manhattan	8	6
	Colorado	8	7
	Gonzaga	8	7
6.	Sacramento State	7	7
7.	New Mexico	6	6
	UC Irvine	6	6
	Oregon State	6	5
10.	Kentucky	5	4
	Wichita St.	5	5
	Ole Miss	5	5

USF WOMEN'S BASKETBALL NOTES

Since joining The American, for the 2013-14 season, South Florida has had 32 international players excel and earn AAC All-Conference or All-Tournament honors, including 20 in the past five seasons.

Entering this season, 24 international student-athletes have represented their countries on the international stage.

Five Bulls have gained extensive international experience on their Senior National Team.

Kitija Laksa helped Latvia to its first-ever appearance at the FIBA Women's World Cup in 2018.

Maria Alvarez's long-distance reputation followed her overseas as she set a FIBA record with 10 three-pointers, scoring 35 points against Belarus in her FIBA debut, a 79-75 overtime loss, in July of 2018 ... Her 35 points were the third-best scoring performance in a FIBA U17 Tournament (at that time).

NOTABLE FORMER INTERNATIONAL USF

PLAYERS

Kitija Laksa (2015-19) Riga, Latvia - 2020 WNBA 1st Round (11th overall) draft pick of the Seattle Storm ... Just the third player in program history to be selected in the 1st round ... Two-time WBCA All-American Honorable Mention ... Two-time WBCA All-Region selection ... Sixth all-time on USF's career scoring list, netting 1,764 points (17.8 ppg), while her scoring average is third all-time.

Maria Jespersen (2014-18) Arthus, Denmark - WBCA and Associated Press All-American Honorable Mention ... Two-time WBCA All-Region selection ... Is 10th on USF's all-time

scoring list, scoring 1,462 points (10.9 ppg) in 134 games played ... Sixth on USF's all-time rebounding list, grabbing 891 for her career. Inga Orekhova (2011-14) Sevastapol, Ukraine - 2014 WNBA 2nd Round (18th overall) draft pick of the Atlanta Dream ... 19th on USF's career scoring list, netting 1,072 points (12.3 ppg) in 87 outings.

UNIVERSITY FACTS ON USF'S INTERNATIONAL STUDENTS AND PRESENCE

The University of South Florida is the #1 school for International Student Enrollment in the State of Florida.

USF is 19th in the Nation for International Student Enrollment among public institutions.

USF International Students have contributed more than \$116.5 million to the Tampa Bay Region economy, supporting over 1,849 jobs.

International Students make up 9% of USF's student body and come from 143 different countries

USF has 358 partnerships with 315 partners across 72 countries, with the top international partners being:

1. Universidad del Norte, Colombia
2. University of Exeter, United Kingdom
3. Broward College, International Centers (11), U.S.
4. Yonsei University, South Korea
5. Kansai Gaidai University, Japan

SOUTH FLORIDA ALL-TIME IN OVERTIME

■ OVERTIME GAMES: 34-15

OVERTIME GAMES: 34-15											
YEAR	OPPONENT	W/L	SCORE								
2/21/75	vs. Rollins	W	64-62 (OT)	12/1/04	at No. 8 Connecticut	L	65-75 (OT)	3/25/13	vs. California	L	82-79 (OT)
2/18/78	at Florida State	L	76-84 (OT)	12/7/05	No. 11 DePaul	W	79-77 (OT)	12/21/14	at Penn State	W	90-87 (OT)
12/3/81	at Youngstown State	W	63-61 (OT)	1/28/06	at No. 21 Notre Dame	W	68-64 (OT)	1/20/16	at Memphis	L	88-87 (OT)
12/17/83	Florida A&M	W	66-64 (OT)	12/29/06	at Saint Joseph's	W	80-76 (OT)	12/20/17	vs Dayton	W	93-87 (OT)
1/22/84	Alabama State	W	102-96 (3OT)	1/13/07	Notre Dame	W	87-78 (OT)	2/18/18	at UCF	W	77-68 (OT)
2/15/84	Florida Southern	L	61-64 (OT)	11/28/08	vs. Iowa	W	82-79 (OT)	12/5/20	No. 6 Mississippi St.	W	67-63 (OT)
1/30/93	Virginia Tech	L	83-85 (OT)	3/8/08	vs Syracuse	W	68-67 (OT)	2/17/21	Cincinnati	W	69-65 (OT)
2/15/93	at Mercer	L	72-73 (OT)	1/10/09	St. John's	W	81-71 (OT)	1/22/22	Temple	W	75-67 (OT)
1/8/94	Charlotte	W	77-69 (OT)	3/21/09	FGCU	W	88-81 (OT)	12/20/22	vs. No. 3/4 Ohio State	L	88-86 (OT)
12/4/98	Chattanooga	W	77-76 (OT)	11/13/09	Florida A&M	L	73-68 (OT)	12/21/22	vs. No. 17/19 Arkansas	W	66-65 (OT)
12/16/98	Minnesota	L	64-68 (OT)	11/28/09	Loyola Marymount	W	77-71 (OT)	3/17/23	vs. Marquette	W	67-65 (OT)
12/18/00	Western Kentucky	L	81-84 (OT)	12/18/10	UNLV	W	59-54 (OT)	1/3/24	Charlotte	L	66-61 (OT)
1/28/01	Memphis	L	71-81 (OT)	11/12/11	vs. Arkansas	L	65-61 (OT)	3/5/24	at SMU	W	68-61 (OT)
11/30/02	Bethune-Cookman	W	66-59 (OT)	11/23/11	vs. Central Michigan	W	86-80 (OT)	1/1/25	Charlotte	W	69-68 (OT)
2/2/04	No. 18 TCU	W	89-84 (2OT)	1/17/12	DePaul	W	66-63 (OT)	2/12/25	Rice	W	82-77 (3OT)
2/6/04	at Cincinnati	W	66-64 (OT)	2/27/12	Providence	W	64-56 (OT)				
				11/13/12	at Clemson	W	75-73 (OT)				
				1/8/13	Notre Dame	L	75-71 (OT)				

SOUTH FLORIDA VS. RANKED OPPONENTS

■ OVERALL VS. RANKED OPPONENTS: 22-105

■ HOME VS. RANKED OPPONENTS: 15-36

DATE	OPPONENT	RANK	SCORE	DATE	OPPONENT	RANK	SCORE	DATE	OPPONENT	RANK	SCORE
1/31/94	Southern Miss	24	W, 80-74	1/16/10	Syracuse	25/25	W, 73-64	3/21/16	at UCLA	10/12	L, 67-72
2/23/97	Tulane	24	W, 80-71	2/20/10	West Virginia	9/8	L, 45-54	1/10/17	at UConn	1/1	L, 37-102
12/28/02	UConn	2	L, 56-72	12/2/10	UConn	1/1	L, 54-80	1/22/17	Louisville	9/8	L, 52-66
1/19/03	at DePaul	24	L, 57-63	1/11/11	at DePaul	14/21	L, 61-77	2/19/17	Temple	RV/25	L, 71-77
1/4/04	at Georgia	12	L, 65-92	1/22/11	at West Virginia	9/9	L, 52-78	2/27/17	UConn	1/1	L, 68-96
1/18/04	DePaul	17	L, 74-84	2/5/11	Notre Dame	8/8	L, 68-76	3/5/17	Temple	25/21	W, 63-58
1/31/04	Houston	24	L, 57-62	2/8/11	at Georgetown	16/16	L, 38-67	3/6/17	UConn	1/1	L, 44-100
2/2/04	TCU	18	W, 89-84 (2OT)	2/16/11	St. John's	RV/22	L, 60-80	2/11/18	Ohio State	13/13	W, 84-65
11/14/04	at Duke	6	L, 50-82	2/28/11	Georgetown	17/19	W, 60-55	1/13/19	at UConn	3/2	L, 46-63
12/1/04	at UConn	8	L, 65-75 (OT)	1/7/12	Georgetown	16/16	L, 56-66	3/4/19	vs. UConn	2/2	L, 47-57
1/30/05	at DePaul	17	L, 66-74	1/17/12	DePaul	14/21	W, 66-63 (OT)	3/10/19	vs. UConn	2/2	L, 45-81
12/2/05	at North Carolina	7	L, 47-71	2/1/12	West Virginia	9/9	L, 52-55	11/8/19	Texas	15/15	W, 64-57
12/7/05	DePaul	11	W, 79-77 (OT)	2/8/12	at St. John's	RV/22	L, 57-67	11/19/19	at Baylor	2/2	L, 46-58
12/10/05	Michigan State	13	L, 66-81	2/25/12	at Notre Dame	8/8	L, 68-80	12/19/19	vs. Mississippi State	15/15	L, 61-86
12/30/05	at LSU	3	L, 44-87	3/3/12	vs. DePaul	14/21	L, 62-76	2/16/20	vs. UConn	5/6	L, 47-67
1/11/06	Rutgers	10	L, 65-66	12/16/12	Nebraska	24/24	L, 52-62	3/2/20	at UConn	5/4	L, 39-80
1/24/06	at UConn	5	L, 47-77	1/8/13	Notre Dame	8/8	L, 71-75 (OT)	3/8/20	vs. UConn	5/4	L, 38-79
1/28/06	at Notre Dame	21	W, 68-64 (OT)	1/30/13	Louisville	12/12	L, 75-78	12/1/20	Baylor	4/4	L, 62-67
2/5/06	at St. John's	25	L, 71-78	2/20/13	at Louisville	11/12	W, 73-62	12/5/20	Mississippi State	6/7	W, 67-63
12/3/06	at Michigan State	20/18	L, 71-79	2/23/13	Syracuse	18/21	W, 68-66	3/23/21	vs. NC State	3/3	L, 79-67
12/12/06	vs. Vanderbilt	12/12	L, 68-76	3/2/13	UConn	1/1	L, 51-85	11/15/21	at Tennessee	16/12	L, 52-49
1/3/07	LSU	6/6	L, 48-60	3/10/13	vs. Notre Dame	2/2	L, 66-75	11/21/21	vs. UConn	2/2	L, 60-53
1/16/07	Louisville	15/15	W, 74-58	3/25/13	vs. California	6/6	L, 78-82 (OT)	11/22/21	vs. Oregon	9/9	W, 71-62
1/20/07	at Pittsburgh	25/RV	L, 48-73	11/8/13	Maryland	6/8	L, 70-78	11/26/21	vs. Stanford	7/5	W, 57-54
2/20/07	UConn	3/3	L, 67-81	12/14/13	vs. Oklahoma State	14/18	L, 56-75	11/26/22	vs. Michigan	22/23	L, 63-58
2/24/07	at Marquette	19/19	L, 63-75	1/12/14	Louisville	5/5	L, 54-62	11/27/22	vs. Villanova	23	L, 72-50
3/4/07	vs. UConn	3/3	L, 54-74	1/26/14	at UConn	1/1	L, 53-81	12/2/22	at Texas	22/18	W, 70-65
11/15/07	vs. Duke	10/9	L, 52-89	2/2/14	at Louisville	5/5	L, 59-79	12/11/22	at NC State	8/10	L, 65-57
1/5/08	West Virginia	17/16	L, 73-79	2/16/14	UConn	1/1	L, 38-63	12/20/22	vs. Ohio State	3/4	L, 88-86
1/30/08	at UConn	1/1	L, 48-71	3/9/14	vs. Louisville	3/4	L, 56-60	12/21/22	vs. Arkansas	17/19	W, 66-65
2/5/08	DePaul	25/25	W, 78-73	11/19/14	at Maryland	8/9	L, 67-85	3/19/23	vs. South Carolina	1/1	L, 76-45
2/16/08	Rutgers	5/4	L, 50-71	11/29/14	vs. Kentucky	9/10	L, 57-61	11/25/23	vs. Texas	12/12	L, 76-44
2/27/08	at Notre Dame	14/14	L, 49-92	1/18/15	at UConn	2/2	L, 50-92	12/16/23	NC State	3/4	L, 66-54
3/9/08	vs. West Virginia	14/18	L, 42-64	3/2/15	UConn	1/1	L, 65-88	12/21/23	vs. Baylor	10/13	L, 73-50
11/27/08	vs. California	3/4	L, 55-85	3/9/15	vs. UConn	1/1	L, 70-84	11/10/24	at UConn	2/2	L, 86-49
1/06/09	UConn	1/1	L, 37-83	3/23/15	Louisville	8/8	L, 52-60	11/24/24	vs. Louisville	25/22	L, 64-60
1/14/09	Louisville	7/11	L, 60-76	11/19/15	at Baylor	5/4	L, 63-65	11/30/24	vs. TCU	17/21	L, 87-46
2/17/09	Notre Dame	24/24	L, 79-86	12/30/15	vs. Mississippi State	8/8	L, 58-68	12/15/24	at South Carolina	3/3	L, 78-62
3/08/09	vs. UConn	1/1	L, 42-79	1/10/16	UConn	1/1	L, 59-75	12/21/24	vs. Duke	9/10	W, 65-56
1/4/10	at UConn	1/1	L, 42-84	2/15/16	at Louisville	11/12	L, 50-67	11/15/25	vs. UCLA	3/3	L, 94-61
1/9/10	Georgetown	RV/25	L, 52-66	2/29/16	at UConn	1/1	L, 59-79	12/2/25	vs. UConn	1/1	L, 85-51
1/12/10	at Notre Dame	3/3	L, 64-81	3/7/16	vs. UConn	1/1	L, 51-77				
				3/19/16	vs. Colorado State	22/22	W, 48-45				

THE LAST TIME....

SOUTH FLORIDA INDIVIDUAL

Scored 40+ points
 Scored 35+ points
 Scored 30+ points
 Scored 25+ points
 Scored 20+ points
 Consecutive 30-point games
 Had 20+ rebounds
 Had 15+ rebounds
 Had 15+ assists
 Had 10+ assists
 Made 15+ field goals
 Made 10+ field goals
 Made 10+ 3-point field goals
 Made 9 3-point field goals
 Made 8 3-point field goals
 Made 7 3-point field goals
 Made 6 3-point field goals
 Made 15+ free throws
 Made 10+ free throws
 Had 15+ blocked shots
 Had 10+ blocked shots
 Had 5+ blocked shots
 Recorded 9 steals
 Recorded 6 steals
 Recorded 5 steals
 Recorded a Double-Double
 Consecutive Double-Doubles

Three straight double-doubles

Triple-double

SOUTH FLORIDA TEAM

Scored 100+ points
 Scored 90+ points
 Had 60+ rebounds
 Had 50+ rebounds
 Made 40+ field goals
 Made 35+ field goals
 Made 30+ field goals
 Made 15+ 3-point field goals
 Made 10+ 3-point field goals
 Made 30+ free throws
 Made 25+ free throws
 Made 20+ free throws
 Dished out 30+ assists
 Dished out 25+ assists
 Dished out 20+ assists
 Recorded 30+ steals
 Recorded 20+ steals
 Recorded 15+ steals
 10+ blocked shots
 Seven players scored in double-figures

Six players scored in double-figures

Five players scored in double-figures

Four players scored in double figures

Three players had 20+ points
 Two players had 25+ points
 Two players had 20+ points
 Two players had double-figure rebounds
 Three players had double-figure rebounds
 Two players had double-doubles
 Three players had double-doubles

% Research still in progress

Kitija Laksa (41) vs Ohio St, Feb. 11, 2018
 Vittoria Blasigh (35) vs. Tulsa, Jan. 10, 2024
 Sammie Puisis (34) vs. Memphis, Feb. 22, 2025
 Stefanie Ingram (27) vs. Duke, Nov. 20, 2025
 Raina Tomasicka (21) vs. New Orleans, Nov. 30, 2025
 Kitija Laksa (32) at UCF, Feb. 18, 2019, (32), vs. Houston, Feb. 21, 2018
 L'or Mputu (21) vs. North Texas, Mar. 11, 2025
 Carla Brito (17) vs. Tulane, Mar. 10, 2025
 Laia Flores (17) vs. FIU, Nov. 30, 2016
 Mama Dembele (11) vs. Rice, Feb. 12, 2025
 Kitija Laksa (15), vs Ohio St., Feb. 11, 2018
 Edyn Battle (10) vs. LIU, Nov. 7, 2025
 Kitija Laksa (11) vs. Southern, Dec. 15, 2017 *
 Kitija Laksa (9) vs. Notre Dame, Nov. 25, 2017
 Kitija Laksa (8) vs Ohio St, Feb. 11, 2018
 Sammie Puisis (7) at Florida Atlantic, Feb. 15, 2025
 Sammie Puisis (6) vs. Memphis, Feb. 22, 2025
 Aiyia Shepard (17) vs. Southern Miss., Feb. 16, 2003 *
 L'or Mputu (11) vs. FIU, Nov. 3, 2025
 n/a
 n/a
 L'or Mputu (6) vs. Vanderbilt, Nov. 14, 2024
 Mama Dembele (9) vs. Northwestern St., Dec. 17, 2024
 Elisa Pinzan (6) vs Tulsa, Feb. 13, 2021
 Mama Dembele (5) at South Carolina, Dec. 15, 2024
 L'or Mputu (17 pts, 12 rbs) vs. HCU, Dec. 5, 2025
 Carla Brito (14 pts, 15 rbs) vs. Florida Atlantic, Jan. 18, 2025 & (21 pts, 12 rbs) vs. UAB, Jan. 14, 2025
 Dulcy Fankam Mendjiadeu (25 pts, 13 reb) vs. Tulsa, Feb. 22, 2023, (12 pts, 10 rbs) vs. SMU, Feb. 18, 2023, (18 pts, 14 reb) at UCF, Feb. 15, 2023
 Monica Echeverria (13 pts, 21 reb, 10 ast) vs. Cal. Poly (Dec. 3, 1999)

105 vs. Gardner-Webb, Dec. 10, 2023
 91 vs. HCU, Dec. 5, 2025
 63 vs. Jacksonville, Nov. 5, 2019
 55 vs. New Orleans, Nov. 30, 2025
 40 vs. Gardner-Webb, Dec. 10, 2023
 37 at Tulsa, Jan. 25, 2023
 31, vs. HCU, Dec. 5, 2025
 17 vs. Alabama St., Dec. 6, 2019
 12 vs. Jacksonville, Nov. 20, 2024
 31 vs. Tulane, Feb. 23, 1997
 25 vs. Ohio State, Dec. 20, 2022
 20 vs. New Orleans, Nov. 30, 2025
 30 vs. Southern, Dec. 15, 2017
 26 at East Carolina, Feb. 21, 2024
 24 vs. UTSA Jan. 29, 2025
 33, vs Morris Brown, Nov. 30, 2001
 23 vs. Northwestern St., Dec. 17, 2024
 16 vs. Oregon, Nov. 22, 2021
 11 vs. Alabama St., Dec. 6, 2019
 Laura Ferreira (13), Dorottya Nagy (14), Jazz Bond (17), Kitija Laksa (12), Laia Flores (13), Ariadna Pujol (21), Maria Jespersen (24) vs. SFU Dec. 14, 2016
 -----%
 L'or Mputu (17), Kirsten Lewis-Williams (15), Carla Brito (12), Fatou Diakite (12), Stefanie Ingram (10) vs. HCU, Dec. 5, 2025
 Stefanie Ingram (27), Edyn Battle (17), Katie Davidson (13), Fatou Diakite (10) vs. Duke, Nov. 7, 2025
 Sydni Harvey (20), Alyssa Rader (21), Laura Ferreira (22) vs. Vermont, Dec. 17, 2018
 Sammie Puisis (27), Dulcy Fankam Mendjiadeu (25) vs. Tulsa, Feb. 22, 2023
 Romi Levy (22) & Vittoria Blasigh (20) at East Carolina, Feb. 21, 2024
 L'or Mputu (12) & Ines Piper (10) vs. HCU, Dec. 5, 2025
 -----%
 -----%
 -----%

2025-26 NCAA TEAM RANKING SUMMARY

Statistic	National Rank	Conference Rank	Value	National Leader	Value	Conference Leader	Value
Assist/Turnover Ratio (359 ranked)	86	3	1.00	Michigan St.	2.40	Rice	1.07
Assists Per Game (359 ranked)	117	5	14.4	UConn	24.2	Tulane	15.6
Bench Points Per Game (359 ranked)	162	10	21.0	LSU	50.7	Tulane	29.8
Blocks Per Game (359 ranked)	176	7	3.1	Kentucky	8.4	Tulsa	4.6
Field Goal Percentage (359 ranked)	133	3	42.0	LSU	55.6	North Texas	43.1
Field Goal Percentage Defense (359 ranked)	201	7	39.8	TCU	29.4	North Texas	35.6
Fouls Per Game (359 ranked)	299	8	19.7	Dartmouth	9.8	Temple	16.9
Free Throw Attempts Per Game (359 ranked)	51	2	21.10	FIU	29.43	Tulsa	23.11
Free Throw Percentage (359 ranked)	25	3	77.7	Penn	84.2	Rice	83.1
Free Throws Made Per Game (359 ranked)	22	2	16.40	Murray St.	22.89	Tulsa	17.33
Rebound Margin (359 ranked)	66	4	6.6	LSU	22.7	North Texas	9.3
Rebounds (Defensive) Per Game (359 ranked)	104	4	26.8	Oklahoma	35.4	UTSA	28.3
Rebounds (Offensive) Per Game (359 ranked)	73	4	13.9	LSU	20.5	Charlotte	17.6
Rebounds Per Game (359 ranked)	77	3	40.70	Oklahoma	50.83	North Texas	42.89
Scoring Defense (359 ranked)	267	8	68.6	TCU	48.5	North Texas	56.3
Scoring Margin (359 ranked)	183	4	2.5	LSU	53.1	North Texas	16.6
Scoring Offense (359 ranked)	121	5	71.1	LSU	109.3	Tulsa	74.8
Steals Per Game (359 ranked)	355	13	4.8	Montana St.	17.6	East Carolina	11.4
Three Point Attempts Per Game (359 ranked)	305	12	16.1	Arkansas St.	33.4	UAB	24.9
Three Point Percentage (359 ranked)	263	9	28.0	LSU	42.6	UAB	37.1
Three Point Percentage Defense (359 ranked)	261	9	31.8	UT Arlington	21.6	Memphis	26.8
Three Pointers Per Game (359 ranked)	311	13	4.5	Fairfield	13.0	UAB	9.2
Turnover Margin (359 ranked)	224	9	-0.60	Michigan St.	15.33	East Carolina	6.10
Turnovers Forced Per Game (359 ranked)	327	13	13.80	Arkansas St.	28.09	North Texas	22.89
Turnovers Per Game (359 ranked)	76	2	14.4	Michigan St.	9.7	Rice	13.3
Winning Percentage (351 ranked)	153	4	60.0	12 teams tied	100.0	Rice	72.7

2025-26 NCAA INDIVIDUAL RANKING SUMMARY

Statistic	Player	National Rank	Conference Rank	Value	National Leader	Value	Conference Leader	Value
Assist/Turnover Ratio (250 ranked)	Stefanie Ingram	81	2	2.00	Maddie Scherr, TCU	4.88	Tristen Taylor, Temple	2.06
Assists (135 ranked)	Stefanie Ingram	22	1	60	Tonie Morgan, Kentucky	93	Stefanie Ingram, South Fla.	60
Assists Per Game (249 ranked)	Stefanie Ingram	17	1	6.0	Caroline Lau, Northwestern	9.4	Stefanie Ingram, South Fla.	6.0
Blocks (124 ranked)					Julia Dalan, Portland	36	Hailey Adams, Rice	20
Blocks Per Game (213 ranked)					Julia Dalan, Portland	3.60	Hailey Adams, Rice	1.82
Double Doubles (22 ranked)					Raegan Beers, Oklahoma	9	Hailey Adams, Rice Jaleesa Molina, Temple Megan Nestor, North Texas	4 4 4
Field Goal Attempts (149 ranked)					Liv McGill, Florida	198	Chae Harris, Memphis	145
Field Goal Percentage (250 ranked)					Gracie Merkle, Penn St.	74.6	Megan Nestor, North Texas	60.8
Field Goals (140 ranked)					Audi Crooks, Iowa St.	122	Chae Harris, Memphis Kaylah Turner, Temple	58 58
Free Throw Attempts (142 ranked)					S'Mya Nichols, Kansas	92	Victoria Flores, Rice	50
Free Throw Percentage (249 ranked)	L'or Mputu	98	8	83.3	Aniah Alexis, Rice	100.0	Aniah Alexis, Rice	100.0
Free Throws (140 ranked)					Taliah Scott, Baylor	80	Victoria Flores, Rice	42
Minutes Per Game (150 ranked)					Aliya McIver, Rider	37.84	Hailey Adams, Rice	33.73
Points (198 ranked)					Audi Crooks, Iowa St.	306	Kaylah Turner, Temple	166
Points Per Game (249 ranked)					Audi Crooks, Iowa St.	27.8	Mady Cartwright, Tulsa	17.2
Rebounds (147 ranked)					Khamil Pierre, NC State	130	Hailey Adams, Rice	120
Rebounds (Defensive) Per Game (30 ranked)					Elise Jaeger, UNI	10.7	Hailey Adams, Rice	8.6
Rebounds (Offensive) Per Game (30 ranked)	L'or Mputu	11	2	4.4	Rhema Collins, FIU	5.3	Megan Nestor, North Texas	4.6
Rebounds Per Game (247 ranked)	L'or Mputu	51	3	9.1	Charlotte O'Keefe, UTRGV	13.3	Megan Nestor, North Texas	12.1
Steals (137 ranked)					Hannah Hidalgo, Notre Dame	50	Kennedy Fauntleroy, East Carolina	30
Steals Per Game (248 ranked)					Hannah Hidalgo, Notre Dame	5.56	Kennedy Fauntleroy, East Carolina	3.00
Three Point Attempts (139 ranked)					Briana Rivera, Samford	121	Jaila Harding, Wichita St.	89
Three Point Percentage (211 ranked)					Lara Langermann, UAlbany	57.1	Kaylah Turner, Temple	44.3
Three Pointers (146 ranked)					Briana Rivera, Samford	45	Jaila Harding, Wichita St.	33
Three Pointers Per Game (249 ranked)					Briana Rivera, Samford Jackie Grisdale, Quinnipiac	3.75 3.75	Kaylah Turner, Temple	3.10
Triple Doubles (1 ranked)					13 players tied	1		

SOUTH FLORIDA 2025-26 TEAM SEASON HIGHS

POINTS	91	Houston Christian (12/05/2025)
	90	New Orleans (11/30/2025)
	85	Duke (11/20/2025)
	81	FIU (11/03/2025)
	79	LIU (11/07/2025)
FIELD GOALS MADE	32	New Orleans (11/30/2025)
	31	Houston Christian (12/05/2025)
	31	LIU (11/07/2025)
FIELD GOAL ATTEMPTS	73	FIU (11/03/2025)
	72	LIU (11/07/2025)
FIELD GOAL PERCENTAGE	.566 (30-53)	Duke (11/20/2025)
	.517 (31-60)	Houston Christian (12/05/2025)
3 PT FG MADE	7	Duke (11/20/2025)
	7	vs Fairfield (N) (11/13/2025)
3 PT FG ATTEMPTS	21	FIU (11/03/2025)
	20	New Orleans (11/30/2025)
	20	vs Fairfield (N) (11/13/2025)
3 PT FG PERCENTAGE	.467 (7-15)	Duke (11/20/2025)
	.357 (5-14)	Houston Christian (12/05/2025)
FREE THROWS MADE	24	Houston Christian (12/05/2025)
	22	FIU (11/03/2025)
FREE THROW ATTEMPTS	32	FIU (11/03/2025)
	29	Houston Christian (12/05/2025)
FREE THROW PERCENTAGE	.857 (18-21)	Duke (11/20/2025)
	.833 (10-12)	UConn (12/02/2025)
REBOUNDS	55	New Orleans (11/30/2025)
	52	FIU (11/03/2025)
ASSISTS	24	New Orleans (11/30/2025)
	18	Houston Christian (12/05/2025)
STEALS	9	FIU (11/03/2025)
	8	Houston Christian (12/05/2025)
BLOCKED SHOTS	8	Houston Christian (12/05/2025)
	5	New Orleans (11/30/2025)
TURNOVERS	22	Duke (11/20/2025)
	20	UConn (12/02/2025)
	20	vs Minnesota (N) (11/24/2025)
FOULS	28	vs Fairfield (N) (11/13/2025)
	22	Duke (11/20/2025)
	22	FIU (11/03/2025)

2025-26 SOUTH FLORIDA WOMEN'S BASKETBALL GAME NOTES

SOUTH FLORIDA 2025-26 TEAM SEASON LOWS

POINTS	45		vs Minnesota (N) (11/24/2025)
	51		UConn (12/02/2025)
	56		vs Harvard (N) (11/26/2025)
	61		vs UCLA (N) (11/15/2025)
	72		vs Fairfield (N) (11/13/2025)
FIELD GOALS MADE	16		vs Minnesota (N) (11/24/2025)
	17		vs Harvard (N) (11/26/2025)
FIELD GOAL ATTEMPTS	48		vs Minnesota (N) (11/24/2025)
	51		vs Harvard (N) (11/26/2025)
FIELD GOAL PERCENTAGE	.333	(17-51)	vs Harvard (N) (11/26/2025)
	.333	(16-48)	vs Minnesota (N) (11/24/2025)
3 PT FG MADE	2		vs Minnesota (N) (11/24/2025)
	2		LIU (11/07/2025)
3 PT FG ATTEMPTS	11		LIU (11/07/2025)
	12		UConn (12/02/2025)
	12		vs Harvard (N) (11/26/2025)
3 PT FG PERCENTAGE	.111	(2-18)	vs Minnesota (N) (11/24/2025)
	.143	(3-21)	FIU (11/03/2025)
FREE THROWS MADE	10		UConn (12/02/2025)
	11		vs Minnesota (N) (11/24/2025)
FREE THROW ATTEMPTS	12		UConn (12/02/2025)
	14		vs Minnesota (N) (11/24/2025)
FREE THROW PERCENTAGE	.652	(15-23)	LIU (11/07/2025)
	.688	(22-32)	FIU (11/03/2025)
REBOUNDS	24		vs UCLA (N) (11/15/2025)
	33		vs Minnesota (N) (11/24/2025)
ASSISTS	7		vs Harvard (N) (11/26/2025)
	10		UConn (12/02/2025)
STEALS	3		UConn (12/02/2025)
	3		New Orleans (11/30/2025)
	3		Duke (11/20/2025)
	3		vs UCLA (N) (11/15/2025)
BLOCKED SHOTS	0		vs UCLA (N) (11/15/2025)
	1		UConn (12/02/2025)
TURNOVERS	8		vs UCLA (N) (11/15/2025)
	9		Houston Christian (12/05/2025)
FOULS	15		UConn (12/02/2025)
	15		vs Harvard (N) (11/26/2025)

2025-26 SOUTH FLORIDA WOMEN'S BASKETBALL GAME NOTES

SOUTH FLORIDA 2025-26 INDIVIDUAL SEASON HIGHS

POINTS	27		Stefanie Ingram vs Duke (11/20/2025)
	23		Edyn Battle vs LIU (11/07/2025)
	21		Raina Tomasicka vs New Orleans (11/30/2025)
	20		L'or Mputu vs FIU (11/03/2025)
	18		Katie Davidson vs LIU (11/07/2025)
FIELD GOALS MADE	10		Edyn Battle vs LIU (11/07/2025)
	8		Raina Tomasicka vs New Orleans (11/30/2025)
	8		Edyn Battle vs Duke (11/20/2025)
	8		Stefanie Ingram vs Duke (11/20/2025)
FIELD GOAL ATTEMPTS	18		Edyn Battle vs LIU (11/07/2025)
	18		Edyn Battle vs FIU (11/03/2025)
FIELD GOAL PERCENTAGE (min 5 made)	.857	(6-7)	Fatou Diakite vs Minnesota (N) (11/24/2025)
	.833	(5-6)	Kirsten Lewis-Williams vs Houston Christian (12/05/2025)
3 PT FG MADE	4		Stefanie Ingram vs Duke (11/20/2025)
	3		Raina Tomasicka vs New Orleans (11/30/2025)
	3		Katie Davidson vs Duke (11/20/2025)
	3		Stefanie Ingram vs UCLA (N) (11/15/2025)
	3		Katie Davidson vs Fairfield (N) (11/13/2025)
3 PT FG ATTEMPTS	9		Katie Davidson vs Minnesota (N) (11/24/2025)
	7		Katie Davidson vs Duke (11/20/2025)
	7		Katie Davidson vs UCLA (N) (11/15/2025)
	7		Stefanie Ingram vs UCLA (N) (11/15/2025)
	7		Katie Davidson vs Fairfield (N) (11/13/2025)
3 PT FG PERCENTAGE (min 2 made)	1.000	(2-2)	Jelena Bulajic vs Fairfield (N) (11/13/2025)
	.667	(4-6)	Stefanie Ingram vs Duke (11/20/2025)
FREE THROWS MADE	10		L'or Mputu vs FIU (11/03/2025)
	7		Stefanie Ingram vs Harvard (N) (11/26/2025)
	7		Stefanie Ingram vs Duke (11/20/2025)
FREE THROW ATTEMPTS	11		L'or Mputu vs FIU (11/03/2025)
	9		Stefanie Ingram vs Harvard (N) (11/26/2025)
FREE THROW PERCENTAGE (min 3 made)	1.000	(7-7)	Stefanie Ingram vs Duke (11/20/2025)
	1.000	(5-5)	Edyn Battle vs Fairfield (N) (11/13/2025)
	1.000	(4-4)	Kirsten Lewis-Williams vs Houston Christian (12/05/2025)
	1.000	(4-4)	Raina Tomasicka vs Houston Christian (12/05/2025)
	1.000	(4-4)	Kirsten Lewis-Williams vs UConn (12/02/2025)
	1.000	(4-4)	Fatou Diakite vs Minnesota (N) (11/24/2025)
	1.000	(4-4)	Kirsten Lewis-Williams vs Duke (11/20/2025)
	1.000	(4-4)	Katie Davidson vs UCLA (N) (11/15/2025)
	1.000	(4-4)	Stefanie Ingram vs UCLA (N) (11/15/2025)
	1.000	(4-4)	Fatou Diakite vs FIU (11/03/2025)
REBOUNDS	12		L'or Mputu vs Houston Christian (12/05/2025)
	12		L'or Mputu vs Fairfield (N) (11/13/2025)
	12		L'or Mputu vs FIU (11/03/2025)
ASSISTS	9		Stefanie Ingram vs New Orleans (11/30/2025)
	9		Stefanie Ingram vs LIU (11/07/2025)
STEALS	3		Ines Piper vs LIU (11/07/2025)
	3		Kirsten Lewis-Williams vs FIU (11/03/2025)
BLOCKED SHOTS	3		Ines Piper vs Houston Christian (12/05/2025)
	3		Fatou Diakite vs Houston Christian (12/05/2025)
	3		Fatou Diakite vs Minnesota (N) (11/24/2025)
TURNOVERS	7		Fatou Diakite vs Minnesota (N) (11/24/2025)
	6		Stefanie Ingram vs Duke (11/20/2025)
	6		Stefanie Ingram vs Fairfield (N) (11/13/2025)
FOULS	5		Ines Piper vs New Orleans (11/30/2025)
	5		Fatou Diakite vs Harvard (N) (11/26/2025)
	5		L'or Mputu vs UCLA (N) (11/15/2025)
	5		Ines Piper vs Fairfield (N) (11/13/2025)

SOUTH FLORIDA 2025-26 OPPOSING TEAM SEASON HIGHS

POINTS	94	vs UCLA (N) (11/15/2025)
	85	UConn (12/02/2025)
	80	vs Fairfield (N) (11/13/2025)
	72	Duke (11/20/2025)
	72	LIU (11/07/2025)
FIELD GOALS MADE	36	vs UCLA (N) (11/15/2025)
	32	UConn (12/02/2025)
FIELD GOAL ATTEMPTS	68	Duke (11/20/2025)
	66	New Orleans (11/30/2025)
FIELD GOAL PERCENTAGE	.610 (36-59)	vs UCLA (N) (11/15/2025)
	.508 (32-63)	UConn (12/02/2025)
3 PT FG MADE	13	vs Fairfield (N) (11/13/2025)
	11	LIU (11/07/2025)
3 PT FG ATTEMPTS	40	vs Fairfield (N) (11/13/2025)
	28	vs Harvard (N) (11/26/2025)
3 PT FG PERCENTAGE	.440 (11-25)	LIU (11/07/2025)
	.391 (9-23)	UConn (12/02/2025)
FREE THROWS MADE	23	vs Fairfield (N) (11/13/2025)
	18	Duke (11/20/2025)
FREE THROW ATTEMPTS	29	Duke (11/20/2025)
	27	vs Fairfield (N) (11/13/2025)
FREE THROW PERCENTAGE	.889 (16-18)	vs UCLA (N) (11/15/2025)
	.857 (12-14)	vs Minnesota (N) (11/24/2025)
REBOUNDS	41	vs Harvard (N) (11/26/2025)
	41	vs Fairfield (N) (11/13/2025)
ASSISTS	23	UConn (12/02/2025)
	23	vs UCLA (N) (11/15/2025)
STEALS	12	Duke (11/20/2025)
	7	UConn (12/02/2025)
	7	vs Minnesota (N) (11/24/2025)
BLOCKED SHOTS	8	Duke (11/20/2025)
	6	vs UCLA (N) (11/15/2025)
TURNOVERS	23	FIU (11/03/2025)
	18	Houston Christian (12/05/2025)
FOULS	25	FIU (11/03/2025)
	22	New Orleans (11/30/2025)
	22	LIU (11/07/2025)

SOUTH FLORIDA 2025-26 OPPOSING TEAM SEASON LOWS

POINTS	54 56 57 58 58		vs Harvard (N) (11/26/2025) FIU (11/03/2025) vs Minnesota (N) (11/24/2025) Houston Christian (12/05/2025) New Orleans (11/30/2025)
FIELD GOALS MADE	18 19		FIU (11/03/2025) vs Minnesota (N) (11/24/2025)
FIELD GOAL ATTEMPTS	52 53		Houston Christian (12/05/2025) FIU (11/03/2025)
FIELD GOAL PERCENTAGE	.303 .317	(20-66) (20-63)	New Orleans (11/30/2025) vs Harvard (N) (11/26/2025)
3 PT FG MADE	4 6 6 6		Duke (11/20/2025) vs Harvard (N) (11/26/2025) vs UCLA (N) (11/15/2025) FIU (11/03/2025)
3 PT FG ATTEMPTS	17 17		Duke (11/20/2025) vs UCLA (N) (11/15/2025)
3 PT FG PERCENTAGE	.214 .235	(6-28) (4-17)	vs Harvard (N) (11/26/2025) Duke (11/20/2025)
FREE THROWS MADE	8 9 9		vs Harvard (N) (11/26/2025) Houston Christian (12/05/2025) LIU (11/07/2025)
FREE THROW ATTEMPTS	11 14		vs Harvard (N) (11/26/2025) vs Minnesota (N) (11/24/2025)
FREE THROW PERCENTAGE	.500 .600	(9-18) (9-15)	Houston Christian (12/05/2025) LIU (11/07/2025)
REBOUNDS	23 28		Houston Christian (12/05/2025) New Orleans (11/30/2025)
ASSISTS	9 10 10		FIU (11/03/2025) New Orleans (11/30/2025) vs Harvard (N) (11/26/2025)
STEALS	3 4 4		vs Harvard (N) (11/26/2025) New Orleans (11/30/2025) LIU (11/07/2025)
BLOCKED SHOTS	1 2 2 2		Houston Christian (12/05/2025) vs Harvard (N) (11/26/2025) LIU (11/07/2025) FIU (11/03/2025)
TURNOVERS	8 10		UConn (12/02/2025) vs UCLA (N) (11/15/2025)
FOULS	14 16		UConn (12/02/2025) vs Minnesota (N) (11/24/2025)

2025-26 SOUTH FLORIDA WOMEN'S BASKETBALL GAME NOTES

SOUTH FLORIDA 2025-26 OPPOSING TEAM INDIVIDUAL SEASON HIGHS

POINTS	28 21 19 19 17 17 17		Kaety L'Amoreaux vs Fairfield (N) (11/13/2025) Denika Lightbourne vs FIU (11/03/2025) Sharon Smith vs New Orleans (11/30/2025) Taina Mair vs Duke (11/20/2025) Saniyah Glenn vs Harvard (N) (11/26/2025) Gabriela Jaquez vs UCLA (N) (11/15/2025) Christina Pham vs Fairfield (N) (11/13/2025)
FIELD GOALS MADE	8 7 7 7 7		Taina Mair vs Duke (11/20/2025) Sharon Smith vs New Orleans (11/30/2025) Gabriela Jaquez vs UCLA (N) (11/15/2025) Kaety L'Amoreaux vs Fairfield (N) (11/13/2025) Janiya Reed vs LIU (11/07/2025)
FIELD GOAL ATTEMPTS	25 20		Taina Mair vs Duke (11/20/2025) Kaety L'Amoreaux vs Fairfield (N) (11/13/2025)
FIELD GOAL PERCENTAGE (min 5 made)	1.000 .714	(7-7) (5-7)	Gabriela Jaquez vs UCLA (N) (11/15/2025) Lauren Betts vs UCLA (N) (11/15/2025)
3 PT FG MADE	5 5		Sharon Smith vs New Orleans (11/30/2025) Christina Pham vs Fairfield (N) (11/13/2025)
3 PT FG ATTEMPTS	14 12		Kaety L'Amoreaux vs Fairfield (N) (11/13/2025) Claudia Marina Gonzalez vs FIU (11/03/2025)
3 PT FG PERCENTAGE (min 2 made)	.750 .667 .667	(3-4) (2-3) (2-3)	Blanca Quinonez vs UConn (12/02/2025) Ashlynn Shade vs UConn (12/02/2025) Janessa Williams vs LIU (11/07/2025)
FREE THROWS MADE	10 9		Kaety L'Amoreaux vs Fairfield (N) (11/13/2025) Toby Fournier vs Duke (11/20/2025)
FREE THROW ATTEMPTS	16 11		Toby Fournier vs Duke (11/20/2025) Denika Lightbourne vs FIU (11/03/2025)
FREE THROW PERCENTAGE (min 3 made)	1.000 1.000 1.000 1.000 1.000 1.000 1.000 1.000 1.000 1.000	(10-10) (6-6) (6-6) (4-4) (4-4) (4-4) (4-4) (4-4) (3-3) (3-3) (3-3)	Kaety L'Amoreaux vs Fairfield (N) (11/13/2025) Aaliyah Ellis vs New Orleans (11/30/2025) Janelle Brown vs Fairfield (N) (11/13/2025) Saniyah Glenn vs Harvard (N) (11/26/2025) Brylee Glenn vs Minnesota (N) (11/24/2025) Grace Grocholski vs Minnesota (N) (11/24/2025) Lauren Betts vs UCLA (N) (11/15/2025) Kiki Rice vs UCLA (N) (11/15/2025) Gabriela Jaquez vs UCLA (N) (11/15/2025) Meghan Andersen vs Fairfield (N) (11/13/2025)
REBOUNDS	11 10 10		Gabby Anderson vs Harvard (N) (11/26/2025) Sarah Strong vs UConn (12/02/2025) Sophie Hart vs Minnesota (N) (11/24/2025)
ASSISTS	7 6		Charlissee Leger-Walker vs UCLA (N) (11/15/2025) Kaety L'Amoreaux vs Fairfield (N) (11/13/2025)
STEALS	6 3		Taina Mair vs Duke (11/20/2025) KK Arnold vs UConn (12/02/2025)
BLOCKED SHOTS	3 3		Toby Fournier vs Duke (11/20/2025) Lauren Betts vs UCLA (N) (11/15/2025)
TURNOVERS	7 6 6 6		Kaety L'Amoreaux vs Fairfield (N) (11/13/2025) Sophie Hart vs Minnesota (N) (11/24/2025) Denika Lightbourne vs FIU (11/03/2025) Grecia Ferrer Leal vs FIU (11/03/2025)
FOULS	5 5 5		Jordan Wood vs Duke (11/20/2025) Kionna Gaines vs LIU (11/07/2025) Ndate Ndiaye vs FIU (11/03/2025)



JANETTE AARNIO

Guard • 5-11 • Senior

Vantaa, Finland • Makelanrinteen Lukio

9

- Started for the four games in 2024-25 (5th Career Start) at Florida Atlantic (Feb. 15).
- Aarnio dished out a career-best seven assists and grabbed four rebounds in the win against Temple (Jan. 4).
- Added a season-high 7 points in win against Northwestern St. (Dec. 17).
- Aarnio matched a career-best four assists against Mount St. Mary's (Nov. 7).
- Saw action in 27 games for the Bulls with 3 starts in 2023-24.

2025-26 AARNIO'S GAME-BY-GAME

Opponent	Date	GS	MIN	Total		3-Pointers		Free throws		Rebounds				PF							
				FG-FGA	PCT	3FG-3FGA	PCT	FT-FTA	PCT	OFF	DEF	TOT	AVG	A	TO	BLK	STL	PTS	AVG		
FIU	11/03/2025		14:37	3-4	.750	0-0	.000	3-5	.600	0	0	0	0.0	0	0	0	0	0	9	9.0	
LIU	11/07/2025		18:10	0-4	.000	0-1	.000	2-4	.500	0	1	1	0.5	1	1	0	0	0	2	5.5	
vs Fairfield	11/13/2025		07:17	0-1	.000	0-0	.000	2-2	1.000	1	0	1	0.7	3	2	2	0	2	2	4.3	
vs UCLA	11/15/2025		09:08	0-1	.000	0-0	.000	1-2	.500	1	1	2	1.0	0	0	0	0	1	1	3.5	
Totals		0	49:12	3-10	.300	0-1	.000	8-13	.615	2	2	4	1.0	4	3	2	0	3	14	3.5	

Player Averages

Games Played	Minutes/ game	Points/ game	FG Pct	3FG Pct	FT Pct	Rebounds/ game	Assists/ game	Turnovers/ game	Assist/Turnover ratio	Steals/ game	Blocks/ game
4	12.3	3.5	30.0	0.0	61.5	1.0	0.8	0.5	1.5	0.8	0.0

AARNIO'S CAREER STATISTICS

				Field Goals		3-Point		F-Throws		Rebounds									Scoring	
SEASON	TEAM	GP-GS	MIN/AVG	FG-FGA	FG%	3FG-3FGA	3FG%	FT-FTA	FT%	OFF	DEF	TOT	AVG	PF-FO	A	TO	BLK	STL	PTS	AVG
2022-23	USF	25-1	158/6.3	13-26	.500	1-4	.250	8-10	.800	1	7	8	0.3	11-0	16	13	2	5	35	1.4
2023-24	USF	27-3	221/8.2	8-30	.267	0-4	.000	4-9	.444	9	11	20	0.7	15-0	9	13	3	3	20	0.7
2024-25	USF	31-4	360/11.6	22-45	.489	0-0	.000	3-5	.600	4	21	25	0.8	31-0	49	22	5	12	47	1.5
2025-26	USF	4-0	49/12.3	3-10	.300	0-1	.000	8-13	.615	2	2	4	1.0	4-0	3	2	0	3	14	3.5
TOTAL		87-8	788/9.1	46-111	.414	1-9	.111	23-37	.622	16	41	57	0.7	61-0	77	50	10	23	116	1.3

Single Game Highs

Statistic	Value
Points	9 vs FIU 11/03/25
Rebounds	4 vs Temple 01/04/25, vs Memphis 02/22/25
Assists	7 vs Temple 01/04/25
Steals	3 at Tulsa 02/26/25
Blocks	2 vs Wichita St. 03/10/24
FG Made	3 4 times
FG Attempts	7 vs Wichita St. 02/13/24
3FG Made	1 vs Florida A&M 11/11/22
3FG Attempts	2 vs UT Arlington 11/06/23
FT Made	4 vs Morehead St. 11/07/22
FT Attempts	5 vs FIU 11/03/25



EDYN BATTLE

Guard • 5-7 • Graduate Student
Gahanna, Ohio • Gahanna Lincoln
SPAR Gran Canaria

10

CAREER HONORS

- All-ASUN First Team (2024-25)
- ASUN Newcomer of the Year (2023-24)
- All-ASUN First-Team (2023-24)
- Produced a 31-point outing at Lipscomb (Jan. 16, 2025)
- Recorded a career-high 39-point outing versus Bellarmine (Mar. 7, 2025) in the ASUN Tournament.

2025-26 BATTLE'S GAME-BY-GAME

Opponent	Date	GS	MIN	Total		3-Pointers		Free throws		Rebounds				PF	A	TO	BLK	STL	PTS	AVG
				FG-FGA	PCT	3FG-3FGA	PCT	FT-FTA	PCT	OFF	DEF	TOT	AVG							
FIU	11/03/2025	*	23:29	7-18	.389	1-3	.333	2-4	.500	3	4	7	7.0	3	3	2	0	0	17	17.0
LIU	11/07/2025	*	30:41	10-18	.556	0-1	.000	3-5	.600	0	3	3	5.0	3	3	1	0	1	23	20.0
vs Fairfield	11/13/2025	*	36:38	5-16	.313	0-3	.000	5-5	1.000	1	3	4	4.7	3	1	1	0	0	15	18.3
vs UCLA	11/15/2025	*	27:20	3-10	.300	0-0	.000	2-4	.500	0	3	3	4.3	1	2	0	0	0	8	15.8
Duke	11/20/2025	*	31:18	8-12	.667	0-0	.000	1-2	.500	0	5	5	4.4	4	3	3	0	0	17	16.0
vs Minnesota	11/24/2025	*	26:49	1-5	.200	0-1	.000	3-4	.750	1	4	5	4.5	2	0	1	0	1	5	14.2
Totals		6	176:14	34-79	.430	1-8	.125	16-24	.667	5	22	27	4.5	16	12	8	0	2	85	14.2

Player Averages

Games Played	Minutes/game	Points/game	FG Pct	3FG Pct	FT Pct	Rebounds/game	Assists/game	Turnovers/game	Assist/Turnover ratio	Steals/game	Blocks/game
6	29.4	14.2	43.0	12.5	66.7	4.5	2.0	1.3	1.5	0.3	0.0

BATTLE'S CAREER STATISTICS

				Field Goals		3-Point		F-Throws		Rebounds										Scoring	
SEASON	TEAM	GP-GS	MIN/AVG	FG-FGA	FG%	3FG-3FGA	3FG%	FT-FTA	FT%	OFF	DEF	TOT	AVG	PF-FO	A	TO	BLK	STL	PTS	AVG	
2020-21	Miami	1-0	17/17.1	1-2	.500	0-0	.000	4-5	.800	0	1	1	1.0	2-0	1	2	0	0	6	6.0	
2021-22	Miami	29-14	680/23.5	116-295	.393	20-70	.286	41-57	.719	24	34	58	2.0	61-1	35	67	1	37	293	10.1	
2023-24	JVile	31-29	1058/34.1	231-531	.435	38-115	.330	132-185	.714	27	84	111	3.6	79-3	77	118	2	50	632	20.4	
2024-25	JVile	25-25	834/33.4	180-438	.411	15-74	.203	146-177	.825	20	67	87	3.5	60-2	70	69	2	30	521	20.8	
2025-26	USF	6-6	176/29.4	34-79	.430	1-8	.125	16-24	.667	5	22	27	4.5	16-0	12	8	0	2	85	14.2	
TOTAL FOR USF		6-6	176/29.4	34-79	.430	1-8	.125	16-24	.667	5	22	27	4.5	16-0	12	8	0	2	85	14.2	
TOTAL		92-74	2766/30.1	562-1345	.418	74-267	.277	339-448	.757	76	208	284	3.1	218-6	195	264	5	119	1537	16.7	

Single Game Highs

Statistic	Value	
Points	39	vs Bellarmine 03/07/25
Rebounds	9	at Lipscomb 01/16/25, vs Bellarmine 01/27/24
Assists	8	vs N.C. Central 12/11/23
Steals	5	vs Bellarmine 03/07/25, vs Eastern Ky. 01/25/24
Blocks	1	5 times
FG Made	15	at Lipscomb 01/16/25
FG Attempts	30	at Lipscomb 01/16/25
3FG Made	4	at FGCU 03/09/24, vs Kennesaw St. 02/22/24
3FG Attempts	8	at Florida A&M 11/25/23, at Miami (FL) 11/11/24, at Akron 03/05/22
FT Made	13	vs Bellarmine 03/07/25
FT Attempts	17	vs Queens (NC) 02/24/24

55

CARLA BRITO

Forward • 5-11 • Senior

Puerto del Rosario, Spain • SPAR Gran Canaria



- Collected 17 pts, 9 rebs, 3 ast, 2 stls, & 1 blk in AACT Championship Game (Mar. 12).
- Had 7th Double Double (15 points, career-best 17 reb) in win against Tulane (Mar. 10).
- Brito (18 points, 11 rebounds) recorded her sixth double-double of the season in the win against Memphis (Feb. 22).
- Has scored in double-digits in 9 of the last 12 games.
- Added 16 points in back-to-back games against Rice (Feb. 12) and at FAU (Feb. 15).
- Collected 12 points in the win against North Texas (Feb. 1).
- Added 14 points, 9 rebounds, & matched career-best 6 assists in win against UTSA (Jan. 29).



Most Outstanding Player (2025)
All-Tournament Team (2025)



All-Conference Second Team (2025)

2025-26 BRITO'S GAME-BY-GAME

Opponent	Date	GS	MIN	Total		3-Pointers		Free throws		Rebounds				PF	A	TO	BLK	STL	PTS	AVG
				FG-FGA	PCT	3FG-3FGA	PCT	FT-FTA	PCT	OFF	DEF	TOT	AVG							
Duke	11/20/2025		21:39	1-5	.200	0-2	.000	2-2	1.000	1	1	2	2.0	2	0	2	0	0	4	4.0
vs Minnesota	11/24/2025		25:56	3-5	.600	0-2	.000	1-2	.500	1	4	5	3.5	3	4	3	0	0	7	5.5
vs Harvard	11/26/2025	*	38:18	3-8	.375	1-2	.500	2-2	1.000	2	7	9	5.3	1	2	2	0	0	9	6.7
New Orleans	11/30/2025	*	28:28	3-7	.429	1-3	.333	2-2	1.000	4	5	9	6.3	3	1	1	0	0	9	7.3
UConn	12/02/2025	*	27:58	3-9	.333	2-5	.400	0-0	.000	2	5	7	6.4	2	1	2	0	1	8	7.4
Houston Christian	12/05/2025	*	24:24	4-8	.500	0-3	.000	4-6	.667	0	3	3	5.8	1	1	0	0	0	12	8.2
Totals		4	166:43	17-42	.405	4-17	.235	11-14	.786	10	25	35	5.8	12	9	10	0	1	49	8.2

Player Averages

Games Played	Minutes/game	Points/game	FG Pct	3FG Pct	FT Pct	Rebounds/game	Assists/game	Turnovers/game	Assist/Turnover ratio	Steals/game	Blocks/game
6	27.8	8.2	40.5	23.5	78.6	5.8	1.5	1.7	0.9	0.2	0.0

BRITO'S CAREER STATISTICS

SEASON	TEAM	GP-GS	MIN/AVG	Field Goals		3-Point		F-Throws		Rebounds				Scoring						
				FG-FGA	FG%	3FG-3FGA	3FG%	FT-FTA	FT%	OFF	DEF	TOT	AVG	PF-FO	A	TO	BLK	STL	PTS	AVG
2022-23	USF	34-34	833/24.5	115-266	.432	10-52	.192	53-76	.697	57	139	196	5.8	53-0	45	66	6	35	293	8.6
2023-24	USF	33-29	789/23.9	102-253	.403	10-36	.278	49-65	.754	63	146	209	6.3	44-0	49	63	16	25	263	8.0
2024-25	USF	34-33	1118/32.9	123-295	.417	12-46	.261	56-83	.675	97	181	278	8.2	86-2	71	76	13	39	314	9.2
2025-26	USF	6-4	167/27.8	17-42	.405	4-17	.235	11-14	.786	10	25	35	5.8	12-0	9	10	0	1	49	8.2
TOTAL		107-100	2907/27.2	357-856	.417	36-151	.238	169-238	.710	227	491	718	6.7	195-2	174	215	35	100	919	8.6

Single Game Highs

Statistic	Value	
Points	26	vs New Hampshire 11/22/22
Rebounds	17	vs Tulane 03/10/25
Assists	6	vs Temple 01/04/25, vs Fla. Atlantic 01/18/25, vs UTSA 01/29/25
Steals	4	vs North Texas 01/20/24, vs Bethune-Cookman 11/04/24
Blocks	2	4 times
FG Made	10	vs New Hampshire 11/22/22
FG Attempts	16	vs New Hampshire 11/22/22
3FG Made	2	5 times
3FG Attempts	5	at NC State 12/11/22, vs Marquette 03/17/23, vs UConn 12/02/25
FT Made	7	vs Marquette 03/17/23
FT Attempts	8	vs Wichita St. 03/10/24, vs Marquette 03/17/23



JELENA BULAJIC

Guard • 5-10 • Freshman
Herceg Novi, Montenegro

23

- Played for Montenegro Senior National Team in the 2025 FIBA Women's EuroBasket Qualifiers
- Played in six different FIBA events with Junior National Team (2024 FIBA U18 Women's EuroBasket Division B, 2024 FIBA U20 Women's EuroBasket, 2023 FIBA U16 Women's European Championship Division B, 2023 FIBA U20 Women's European Championship, 2022 FIBA U16 Women's European Championship Division B, 2022 FIBA U20 Women's European Championship Division B)...

2025-26 BULAJIC'S GAME-BY-GAME

Opponent	Date	GS	MIN	Total		3-Pointers		Free throws		Rebounds										
				FG-FGA	PCT	3FG-3FGA	PCT	FT-FTA	PCT	OFF	DEF	TOT	AVG	PF	A	TO	BLK	STL	PTS	AVG
FIU	11/03/2025		10:41	0-2	.000	0-2	.000	3-5	.600	1	2	3	3.0	4	0	1	0	2	3	3.0
LIU	11/07/2025		05:27	0-0	.000	0-0	.000	0-0	.000	1	0	1	2.0	1	0	1	0	0	0	1.5
vs Fairfield	11/13/2025		13:31	3-4	.750	2-2	1.000	0-0	.000	1	2	3	2.3	3	0	1	0	0	8	3.7
vs UCLA	11/15/2025		15:09	1-3	.333	0-1	.000	0-0	.000	0	0	0	1.8	0	2	3	0	0	2	3.3
vs Minnesota	11/24/2025		12:10	1-5	.200	0-2	.000	1-2	.500	0	1	1	1.6	1	1	2	0	0	3	3.2
vs Harvard	11/26/2025		03:36	0-1	.000	0-1	.000	0-0	.000	0	0	0	1.3	0	0	0	0	0	0	2.7
New Orleans	11/30/2025		21:41	3-8	.375	0-5	.000	1-2	.500	1	5	6	2.0	1	3	1	0	0	7	3.3
UConn	12/02/2025		18:15	3-7	.429	1-2	.500	0-0	.000	0	1	1	1.9	2	0	1	1	0	7	3.8
Houston Christian	12/05/2025		08:25	0-1	.000	0-0	.000	2-2	1.000	0	0	0	1.7	2	1	1	0	0	2	3.6
Totals		0	108:55	11-31	.355	3-15	.200	7-11	.636	4	11	15	1.7	14	7	11	1	2	32	3.6

Player Averages

Games Played	Minutes/ game	Points/ game	FG Pct	3FG Pct	FT Pct	Rebounds/ game	Assists/ game	Turnovers/ game	Assist/Turnover ratio	Steals/ game	Blocks/ game
9	12.1	3.6	35.5	20.0	63.6	1.7	0.8	1.2	0.6	0.2	0.1

BULAJIC'S CAREER STATISTICS

				Field Goals		3-Point		F-Throws		Rebounds								Scoring		
SEASON	TEAM	GP-GS	MIN/AVG	FG-FGA	FG%	3FG-3FGA	3FG%	FT-FTA	FT%	OFF	DEF	TOT	AVG	PF-FO	A	TO	BLK	STL	PTS	AVG
2025-26	USF	9-0	109/12.1	11-31	.355	3-15	.200	7-11	.636	4	11	15	1.7	14-0	7	11	1	2	32	3.6
TOTAL		9-0	109/12.1	11-31	.355	3-15	.200	7-11	.636	4	11	15	1.7	14-0	7	11	1	2	32	3.6

Single Game Highs

Statistic	Value	
Points	8	vs Fairfield 11/13/25
Rebounds	6	vs New Orleans 11/30/25
Assists	3	vs New Orleans 11/30/25
Steals	2	vs FIU 11/03/25
Blocks	1	vs UConn 12/02/25
FG Made	3	vs New Orleans 11/30/25, vs UConn 12/02/25, vs Fairfield 11/13/25
FG Attempts	8	vs New Orleans 11/30/25
3FG Made	2	vs Fairfield 11/13/25
3FG Attempts	5	vs New Orleans 11/30/25
FT Made	3	vs FIU 11/03/25
FT Attempts	5	vs FIU 11/03/25



KATIE DAVIDSON

Guard • 5-10 • Sophomore
Indianapolis, Ind. • Lawrence NorthHS
IU Indy

- Added 6 points in the win against North Texas in the AACT Semifinals (Mar. 11).
- Collected season-bests with 9 points & 7 rebounds in 3OT win against Rice (Feb. 12).
- Added 5 points in the win against North Texas (Feb. 1).
- Scored first 4 points for USF in loss to Vanderbilt (Nov. 14).
- Matched a personal-best 3 blocks in her debut for the Bulls against Mount St. Mary's (Nov. 7).

2025-26 DAVIDSON'S GAME-BY-GAME

Opponent	Date	GS	MIN	Total		3-Pointers		Free throws		Rebounds				PF	A	TO	BLK	STL	PTS	AVG
				FG-FGA	PCT	3FG-3FGA	PCT	FT-FTA	PCT	OFF	DEF	TOT	AVG							
FIU	11/03/2025	*	18:29	6-12	.500	2-6	.333	0-1	.000	2	3	5	5.0	1	0	2	1	0	14	14.0
LIU	11/07/2025	*	31:44	6-13	.462	2-5	.400	4-6	.667	2	1	3	4.0	1	2	1	0	0	18	16.0
vs Fairfield	11/13/2025	*	31:31	6-14	.429	3-7	.429	2-2	1.000	2	0	2	3.3	4	1	0	0	0	17	16.3
vs UCLA	11/15/2025	*	30:05	5-13	.385	2-7	.286	4-4	1.000	1	2	3	3.3	1	1	1	0	0	16	16.3
Duke	11/20/2025	*	36:12	5-10	.500	3-7	.429	0-0	.000	0	1	1	2.8	1	0	1	0	1	13	15.6
vs Minnesota	11/24/2025	*	26:28	1-10	.100	1-9	.111	2-2	1.000	0	2	2	2.7	0	2	0	0	0	5	13.8
vs Harvard	11/26/2025	*	22:28	2-7	.286	1-4	.250	1-2	.500	0	3	3	2.7	1	0	1	1	0	6	12.7
New Orleans	11/30/2025	*	18:19	4-8	.500	2-5	.400	5-6	.833	0	7	7	3.3	2	2	3	2	0	15	13.0
UConn	12/02/2025	*	27:05	2-3	.667	0-1	.000	0-0	.000	0	4	4	3.3	0	1	1	0	0	4	12.0
Houston Christian	12/05/2025	*	30:39	3-10	.300	1-3	.333	0-0	.000	1	2	3	3.3	1	4	1	0	2	7	11.5
Totals			10 272:59	40-100	.400	17-54	.315	18-23	.783	8	25	33	3.3	12	13	11	4	3	115	11.5

Player Averages

Games Played	Minutes/game	Points/game	FG Pct	3FG Pct	FT Pct	Rebounds/game	Assists/game	Turnovers/game	Assist/Turnover ratio	Steals/game	Blocks/game
10	27.3	11.5	40.0	31.5	78.3	3.3	1.3	1.1	1.2	0.3	0.4

DAVIDSON'S CAREER STATISTICS

SEASON	TEAM	GP-GS	MIN/AVG	Field Goals		3-Point		F-Throws		Rebounds				Scoring						
				FG-FGA	FG%	3FG-3FGA	3FG%	FT-FTA	FT%	OFF	DEF	TOT	AVG	PF-FO	A	TO	BLK	STL	PTS	AVG
2020-21	Miami	24-24	690/28.8	105-281	.374	36-107	.336	30-41	.732	34	61	95	4.0	52-1	45	76	3	29	276	11.5
2021-22	Miami	26-20	507/19.5	46-145	.317	23-82	.280	15-19	.789	5	80	85	3.3	40-0	22	33	4	17	130	5.0
2023-24	IUIndy	28-28	925/33.0	167-390	.428	29-91	.319	95-115	.826	31	67	98	3.5	62-1	42	74	15	37	458	16.4
2024-25	IUIndy	18-18	576/32.0	117-233	.502	30-64	.469	85-95	.895	16	64	80	4.4	33-0	30	38	4	28	349	19.4
2025-26	USF	10-10	273/27.3	40-100	.400	17-54	.315	18-23	.783	8	25	33	3.3	12-0	13	11	4	3	115	11.5
TOTAL FOR USF		10-10	273/27.3	40-100	.400	17-54	.315	18-23	.783	8	25	33	3.3	12-0	13	11	4	3	115	11.5
TOTAL		106-100	2971/28.0	475-1149	.413	135-398	.339	243-293	.829	94	297	391	3.7	199-2	152	232	30	114	1328	12.5

Single Game Highs

Statistic	Value	
Points	32	vs Eastern Ill. 11/06/23
Rebounds	13	at Evansville 12/19/20
Assists	7	vs Northern Ky. 01/14/24
Steals	5	vs Buffalo 01/02/21, at Wright St. 11/30/23
Blocks	3	vs Wright St. 01/11/24
FG Made	12	vs Eastern Ill. 11/06/23, vs Detroit Mercy 01/04/24
FG Attempts	24	at Evansville 12/19/20
3FG Made	5	at Evansville 12/19/20, at Purdue Fort Wayne 01/25/25, vs Northern Ky. 02/08/25
3FG Attempts	18	at Evansville 12/19/20
FT Made	10	at Youngstown St. 02/15/25, vs Detroit Mercy 03/01/25
FT Attempts	11	at Evansville 12/06/23, at Youngstown St. 02/15/25



FATOU DIAKITE

Forward • 6-3 • Junior

Abidjan, Ivory Coast • Niagara Prep
Charlotte

- Added 6 points in the win against North Texas in the AACT Semifinals (Mar. 11).
- Collected season-bests with 9 points & 7 rebounds in 3OT win against Rice (Feb. 12).
- Added 5 points in the win against North Texas (Feb. 1).
- Scored first 4 points for USF in loss to Vanderbilt (Nov. 14).
- Matched a personal-best 3 blocks in her debut for the Bulls against Mount St. Mary's (Nov. 7).

2025-26 DIAKITE'S GAME-BY-GAME

Opponent	Date	GS	MIN	Total		3-Pointers		Free throws		Rebounds				PF	A	TO	BLK	STL	PTS	AVG
				FG-FGA	PCT	3FG-3FGA	PCT	FT-FTA	PCT	OFF	DEF	TOT	AVG							
FIU	11/03/2025		17:15	3-4	.750	0-0	.000	4-4	1.000	1	4	5	5.0	2	0	0	1	0	10	10.0
LIU	11/07/2025		20:51	4-11	.364	0-0	.000	0-0	.000	6	3	9	7.0	3	1	0	0	0	8	9.0
vs Fairfield	11/13/2025		08:19	1-1	1.000	0-0	.000	0-0	.000	0	1	1	5.0	2	0	1	0	0	2	6.7
vs UCLA	11/15/2025		12:12	3-5	.600	1-2	.500	0-0	.000	1	0	1	4.0	2	0	0	0	1	7	6.8
Duke	11/20/2025		17:31	4-6	.667	0-0	.000	2-4	.500	1	5	6	4.4	3	1	0	0	2	10	7.4
vs Minnesota	11/24/2025	*	30:29	6-7	.857	0-0	.000	4-4	1.000	2	5	7	4.8	4	0	7	3	1	16	8.8
vs Harvard	11/26/2025	*	10:20	2-3	.667	0-0	.000	0-0	.000	0	2	2	4.4	5	0	2	0	1	4	8.1
New Orleans	11/30/2025		23:28	3-5	.600	0-0	.000	3-4	.750	7	4	11	5.3	2	0	2	2	2	9	8.3
UConn	12/02/2025		11:18	0-1	.000	0-0	.000	0-0	.000	1	1	2	4.9	2	0	0	0	1	0	7.3
Houston Christian	12/05/2025		16:37	3-5	.600	0-0	.000	6-7	.857	1	6	7	5.1	1	0	0	3	2	12	7.8
Totals		2	168:20	29-48	.604	1-2	.500	19-23	.826	20	31	51	5.1	26	2	12	9	10	78	7.8

Player Averages

Games Played	Minutes/ game	Points/ game	FG Pct	3FG Pct	FT Pct	Rebounds/ game	Assists/ game	Turnovers/ game	Assist/Turnover ratio	Steals/ game	Blocks/ game
10	16.8	7.8	60.4	50.0	82.6	5.1	0.2	1.2	0.2	1.0	0.9

DIAKITE'S CAREER STATISTICS

SEASON	TEAM	GP-GS	MIN/AVG	Field Goals		3-Point		F-Throws		Rebounds				Scoring						
				FG-FGA	FG%	3FG-3FGA	3FG%	FT-FTA	FT%	OFF	DEF	TOT	AVG	PF-FO	A	TO	BLK	STL	PTS	AVG
2023-24	CLT	28-0	280/10.0	26-73	.356	0-6	.000	16-27	.593	27	60	87	3.1	52-1	6	36	11	14	68	2.4
2024-25	USF	25-0	181/7.2	16-46	.348	0-1	.000	12-21	.571	15	28	43	1.7	26-1	3	17	8	5	44	1.8
2025-26	USF	10-2	168/16.8	29-48	.604	1-2	.500	19-23	.826	20	31	51	5.1	26-1	2	12	9	10	78	7.8
TOTAL FOR USF		35-2	349/10.0	45-94	.479	1-3	.333	31-44	.705	35	59	94	2.7	52-2	5	29	17	15	122	3.5
TOTAL		63-2	629/10.0	71-167	.425	1-9	.111	47-71	.662	62	119	181	2.9	104-3	11	65	28	29	190	3.0

Single Game Highs

Statistic	Value	
Points	16	vs Minnesota 11/24/25
Rebounds	11	vs New Orleans 11/30/25
Assists	2	vs East Carolina 03/05/24
Steals	3	at North Texas 02/21/24, vs Tennessee St. 11/10/23
Blocks	3	4 times
FG Made	6	vs Minnesota 11/24/25
FG Attempts	11	vs LIU 11/07/25
3FG Made	1	vs UCLA 11/15/25
3FG Attempts	2	vs UCLA 11/15/25
FT Made	6	vs Houston Christian 12/05/25
FT Attempts	8	vs Rice 02/12/25



STEFANIE INGRAM

Guard • 5-8 • Redshirt-Junior
Orlando, Fla. • Lake Highland Prep
Florida Atlantic

13

- Started 30 games and played in 31 for the Owls
- Led the Florida Atlantic in assists (160), assists per game (5.0), and steals (42), and ranked second in 3-pointers made (36) and 3PT % (.353), third in points (302), points per game (9.4), field goals made (119), and field goal percentage (.395), fourth in rebounds (123), and fifth in rebounds per game (3.8)

2025-26 INGRAM'S GAME-BY-GAME

Opponent	Date	GS	MIN	Total		3-Pointers		Free throws		Rebounds				PF	A	TO	BLK	STL	PTS	AVG
				FG-FGA	PCT	3FG-3FGA	PCT	FT-FTA	PCT	OFF	DEF	TOT	AVG							
FIU	11/03/2025	*	19:56	2-4	.500	0-1	.000	0-2	.000	1	2	3	3.0	1	7	0	0	2	4	4.0
LIU	11/07/2025	*	32:49	4-8	.500	0-2	.000	2-4	.500	0	7	7	5.0	1	9	2	0	1	10	7.0
vs Fairfield	11/13/2025	*	34:54	6-13	.462	2-6	.333	0-1	.000	0	7	7	5.7	2	8	6	0	0	14	9.3
vs UCLA	11/15/2025	*	30:52	3-9	.333	3-7	.429	4-4	1.000	0	1	1	4.5	3	5	3	0	1	13	10.3
Duke	11/20/2025	*	34:51	8-13	.615	4-6	.667	7-7	1.000	0	3	3	4.2	2	5	6	0	0	27	13.6
vs Minnesota	11/24/2025	*	37:36	2-6	.333	1-3	.333	0-0	.000	1	1	2	3.8	3	3	2	1	2	5	12.2
vs Harvard	11/26/2025	*	38:26	0-5	.000	0-0	.000	7-9	.778	0	1	1	3.4	1	3	1	0	2	7	11.4
New Orleans	11/30/2025	*	19:45	1-5	.200	0-1	.000	2-2	1.000	0	3	3	3.4	0	9	2	0	0	4	10.5
UConn	12/02/2025	*	33:14	1-7	.143	0-1	.000	1-2	.500	0	4	4	3.4	2	5	5	0	1	3	9.7
Houston Christian	12/05/2025	*	31:37	4-7	.571	2-5	.400	0-0	.000	0	3	3	3.4	3	6	3	0	2	10	9.7
Totals			10 314:00	31-77	.403	12-32	.375	23-31	.742	2	32	34	3.4	18	60	30	1	11	97	9.7

Player Averages

Games Played	Minutes/game	Points/game	FG Pct	3FG Pct	FT Pct	Rebounds/game	Assists/game	Turnovers/game	Assist/Turnover ratio	Steals/game	Blocks/game
10	31.4	9.7	40.3	37.5	74.2	3.4	6.0	3.0	2.0	1.1	0.1

INGRAM'S CAREER STATISTICS

				Field Goals		3-Point		F-Throws		Rebounds				Scoring						
SEASON	TEAM	GP-GS	MIN/AVG	FG-FGA	FG%	3FG-3FGA	3FG%	FT-FTA	FT%	OFF	DEF	TOT	AVG	PF-FO	A	TO	BLK	STL	PTS	AVG
2023-24	UG	28-8	340/12.1	23-66	.348	8-34	.235	13-17	.765	1	26	27	1.0	16-0	29	22	0	16	67	2.4
2024-25	FAU	32-31	993/31.0	119-301	.395	36-102	.353	28-45	.622	17	106	123	3.8	54-1	160	92	1	42	302	9.4
2025-26	USF	10-10	314/31.4	31-77	.403	12-32	.375	23-31	.742	2	32	34	3.4	18-0	60	30	1	11	97	9.7
TOTAL FOR USF		10-10	314/31.4	31-77	.403	12-32	.375	23-31	.742	2	32	34	3.4	18-0	60	30	1	11	97	9.7
TOTAL		70-49	1647/23.5	173-444	.390	56-168	.333	64-93	.688	20	164	184	2.6	88-1	249	144	2	69	466	6.7

Single Game Highs

Statistic	Value	
Points	27	vs Duke 11/20/25
Rebounds	7	vs South Fla. 02/15/25, vs LIU 11/07/25, vs Fairfield 11/13/25
Assists	13	vs Ga. Southern 12/18/24
Steals	5	at Charlotte 02/22/25
Blocks	1	vs Ga. Southern 12/18/24, vs Minnesota 11/24/25
FG Made	9	vs Rice 02/01/25
FG Attempts	17	vs Rice 02/01/25
3FG Made	5	vs Rice 02/01/25
3FG Attempts	8	vs Rice 02/01/25
FT Made	7	vs Duke 11/20/25, vs Harvard 11/26/25
FT Attempts	9	vs Harvard 11/26/25



YANA KARAMFILOVA

Forward • 6-2 • Sophomore
Sofia, Bulgaria • Todor Kableshkov HS

2

- Contributed 4 points in win at Charlotte (Feb. 18).
- Added a career-best 5 points and 1st career 3-pointer at Wichita St. (Jan. 8).
- Scored first collegiate points (2 points) against Northwestern St. (Dec. 17).
- Saw five minutes of action in Bulls Debut against Bethune-Cookman (Nov. 4).
- Represented Bulgaria in the 2024 FIBA Women's EuroBasket Division B (Sofia, Bulgaria).

2025-26 KARAMFILOVA'S GAME-BY-GAME

KARAMFILOVA'S CAREER STATISTICS

				Field Goals		3-Point		F-Throws		Rebounds										Scoring	
SEASON	TEAM	GP-GS	MIN/AVG	FG-FGA	FG%	3FG-3FGA	3FG%	FT-FTA	FT%	OFF	DEF	TOT	AVG	PF-FO	A	TO	BLK	STL		PTS	AVG
2024-25	USF	13-0	48/3.7	3-11	.273	1-4	.250	4-4	1.000	2	5	7	0.5	4-0	1	1	4	1		11	0.8
TOTAL		13-0	48/3.7	3-11	.273	1-4	.250	4-4	1.000	2	5	7	0.5	4-0	1	1	4	1		11	0.8

Single Game Highs

Statistic	Value	
Points	5	at Wichita St. 01/08/25
Rebounds	2	at Wichita St. 01/08/25, at Charlotte 02/18/25
Assists	1	vs Bethune-Cookman 11/04/24
Steals	1	at Charlotte 02/18/25
Blocks	2	vs Northwestern St. 12/17/24
FG Made	1	vs Northwestern St. 12/17/24, at Wichita St. 01/08/25, at Charlotte 02/18/25
FG Attempts	3	at Charlotte 02/18/25
3FG Made	1	at Wichita St. 01/08/25
3FG Attempts	1	4 times
FT Made	2	at Wichita St. 01/08/25, at Charlotte 02/18/25
FT Attempts	2	at Wichita St. 01/08/25, at Charlotte 02/18/25



KIRSTEN LEWIS-WILLIAMS

Guard • 5-10 • Junior
Mooresville, N.C. • Lake Norman
Buffalo

11

CAREER HONORS

- WNIT Champion with Buffalo (2024-25)
- Second-Team All-MAC (2024-25)
- MAC Freshman of the Year (2023-24)
- All-MAC Honorable Mention (2023-24)
- MAC All-Freshman Team (2023-24)

2025-26 LEWIS-WILLIAMS'S GAME-BY-GAME

Opponent	Date	GS	MIN	Total		3-Pointers		Free throws		Rebounds				PF	A	TO	BLK	STL	PTS		AVG
				FG-FGA	PCT	3FG-3FGA	PCT	FT-FTA	PCT	OFF	DEF	TOT	AVG								
FIU	11/03/2025		23:44	1-4	.250	0-1	.000	0-0	.000	1	3	4	4.0	3	4	3	0	3	2	2	2.0
vs Fairfield	11/13/2025		18:40	2-6	.333	0-2	.000	0-0	.000	2	1	3	3.5	2	1	2	0	1	4	4	3.0
vs UCLA	11/15/2025		15:57	2-6	.333	0-1	.000	0-0	.000	0	0	0	2.3	2	1	0	0	0	4	4	3.3
Duke	11/20/2025		17:39	2-2	1.000	0-0	.000	4-4	1.000	0	1	1	2.0	3	1	3	0	0	8	8	4.5
vs Minnesota	11/24/2025		20:31	0-1	.000	0-0	.000	0-0	.000	0	2	2	2.0	4	1	3	0	1	0	0	3.6
vs Harvard	11/26/2025	*	31:38	4-9	.444	0-0	.000	4-5	.800	5	5	10	3.3	3	0	3	0	0	12	5	5.0
New Orleans	11/30/2025	*	18:51	1-2	.500	0-0	.000	2-2	1.000	1	3	4	3.4	2	1	0	0	0	4	4	4.9
UConn	12/02/2025	*	16:22	1-3	.333	0-0	.000	4-4	1.000	0	0	0	3.0	0	2	4	0	0	6	5	5.0
Houston Christian	12/05/2025	*	24:42	5-6	.833	1-1	1.000	4-4	1.000	0	1	1	2.8	3	1	0	2	1	15	6	6.1
Totals		4	188:03	18-39	.462	1-5	.200	18-19	.947	9	16	25	2.8	22	12	18	2	6	55	6	6.1

Player Averages

Games Played	Minutes/game	Points/game	FG Pct	3FG Pct	FT Pct	Rebounds/game	Assists/game	Turnovers/game	Assist/Turnover ratio	Steals/game	Blocks/game
9	20.9	6.1	46.2	20.0	94.7	2.8	1.3	2.0	0.7	0.7	0.2

LEWIS-WILLIAMS'S CAREER STATISTICS

				Field Goals		3-Point		F-Throws		Rebounds										Scoring	
SEASON	TEAM	GP-GS	MIN/AVG	FG-FGA	FG%	3FG-3FGA	3FG%	FT-FTA	FT%	OFF	DEF	TOT	AVG	PF-FO	A	TO	BLK	STL	PTS	AVG	
2023-24	UB	33-33	1107/33.5	134-292	.459	1-9	.111	119-163	.730	64	107	171	5.2	118-4	91	95	14	50	388	11.8	
2024-25	UB	36-36	1179/32.7	169-344	.491	5-14	.357	146-182	.802	50	147	197	5.5	101-4	112	82	12	81	489	13.6	
2025-26	USF	9-4	188/20.9	18-39	.462	1-5	.200	18-19	.947	9	16	25	2.8	22-0	12	18	2	6	55	6.1	
TOTAL FOR USF		9-4	188/20.9	18-39	.462	1-5	.200	18-19	.947	9	16	25	2.8	22-0	12	18	2	6	55	6.1	
TOTAL		78-73	2474/31.7	321-675	.476	7-28	.250	283-364	.777	123	270	393	5.0	241-8	215	195	28	137	932	11.9	

Single Game Highs

Statistic	Value	
Points	29	vs Miami (OH) 01/18/25
Rebounds	12	vs Central Mich. 01/01/25
Assists	8	vs Eastern Mich. 02/03/24
Steals	8	at Ohio 02/15/25
Blocks	3	vs Bowling Green 03/12/25, vs Massachusetts 03/23/25
FG Made	9	vs Miami (OH) 01/18/25, vs NIU 02/01/25, at Kent St. 01/05/25
FG Attempts	19	at Ball St. 01/10/24
3FG Made	1	7 times
3FG Attempts	2	vs St. Bonaventure 11/30/24, vs Fairfield 11/13/25
FT Made	10	vs Miami (OH) 01/18/25
FT Attempts	12	vs Miami (OH) 01/18/25

21



L'OR MPUTU

Forward • 6-2 • Graduate Student

Kinshasa, Democratic Republic of the Congo

Eastern Florida St. College • Greenforest Christian Academy

- Grabbed a career-best 21 rebounds in win against UNT in AACT Semis (Mar. 11).
- Has grabbed 10+ rebounds in 12 games this season.
- Logged 6th career DD (11 pts, 10 rebs) in win at Charlotte (Feb. 18).
- Collected 5th career double-double (14 pts, 10 rebs) against North Texas (Feb. 1).
- Added 4th career double-double (14 pts, 10 rebs) at North Texas (Jan. 11).
- Matched a career-best 17 points in overtime win against Charlotte (Jan. 1).
- Added her third carrer double-double (career-best 17 points and 11 rebounds) in upset of No. 9/10 Duke (Dec. 21).



Most Improved Player



Player of the Week (February 3)

2025-26 MPUTU'S GAME-BY-GAME

Opponent	Date	GS	MIN	Total		3-Pointers		Free throws		Rebounds				PF	A	TO	BLK	STL	PTS	AVG
				FG-FGA	PCT	3FG-3FGA	PCT	FT-FTA	PCT	OFF	DEF	TOT	AVG							
FIU	11/03/2025	*	22:45	5-9	.556	0-0	.000	10-11	.909	8	4	12	12.0	3	0	1	1	1	20	20.0
LIU	11/07/2025	*	19:09	2-5	.400	0-0	.000	2-2	1.000	6	3	9	10.5	4	0	4	0	0	6	13.0
vs Fairfield	11/13/2025	*	31:41	2-9	.222	0-0	.000	4-7	.571	5	7	12	11.0	4	1	0	2	0	8	11.3
vs UCLA	11/15/2025	*	27:48	3-6	.500	0-0	.000	0-0	.000	4	2	6	9.8	5	0	0	0	0	6	10.0
Duke	11/20/2025	*	22:29	2-4	.500	0-0	.000	2-2	1.000	2	9	11	10.0	3	1	3	0	0	6	9.2
New Orleans	11/30/2025	*	16:32	6-9	.667	0-0	.000	2-2	1.000	1	3	4	9.0	2	0	1	0	1	14	10.0
UConn	12/02/2025	*	25:45	5-8	.625	0-0	.000	2-2	1.000	2	5	7	8.7	3	0	1	0	0	12	10.3
Houston Christian	12/05/2025	*	23:23	7-13	.538	0-0	.000	3-4	.750	7	5	12	9.1	3	0	2	0	0	17	11.1
Totals		8	189:32	32-63	.508	0-0	.000	25-30	.833	35	38	73	9.1	27	2	12	3	2	89	11.1

Player Averages

Games Played	Minutes/game	Points/game	FG Pct	3FG Pct	FT Pct	Rebounds/game	Assists/game	Turnovers/game	Assist/Turnover ratio	Steals/game	Blocks/game
8	23.7	11.1	50.8	0.0	83.3	9.1	0.3	1.5	0.2	0.3	0.4

MPUTU'S CAREER STATISTICS

SEASON	TEAM	GP-GS	MIN/AVG	Field Goals		3-Point		F-Throws		Rebounds				Scoring						
				FG-FGA	FG%	3FG-3FGA	3FG%	FT-FTA	FT%	OFF	DEF	TOT	AVG	PF-FO	A	TO	BLK	STL	PTS	AVG
2023-24	USF	28-1	249/8.9	36-63	.571	0-0	.000	10-13	.769	26	44	70	2.5	25-0	6	22	8	8	82	2.9
2024-25	USF	34-31	966/28.4	132-216	.611	0-0	.000	59-98	.602	116	158	274	8.1	112-5	13	52	32	28	323	9.5
2025-26	USF	8-8	190/23.7	32-63	.508	0-0	.000	25-30	.833	35	38	73	9.1	27-1	2	12	3	2	89	11.1
TOTAL		70-40	1405/20.1	200-342	.585	0-0	.000	94-141	.667	177	240	417	6.0	164-6	21	86	43	38	494	7.1

Single Game Highs

Statistic	Value	
Points	20	vs FIU 11/03/25
Rebounds	21	vs North Texas 03/11/25
Assists	2	vs Jacksonville 11/20/24, vs Tennessee 03/21/25
Steals	3	vs East Carolina 03/01/25, vs Rice 03/12/25
Blocks	6	vs Vanderbilt 11/14/24
FG Made	8	vs Duke 12/21/24
FG Attempts	13	vs Houston Christian 12/05/25
FT Made	10	vs FIU 11/03/25
FT Attempts	11	vs FIU 11/03/25



INES PIPER

Forward • 6-0 • Graduate
Paris, France • Lycee Lumiere
Temple

14

- Scored six or more points in 13 games.
- Piper's full stat line consisted of 15 points, a career-best five steals, a season-best three blocks, and seven rebounds in win versus UTRGV (Nov. 17).
- Put up a season-best 9 points and 5 rebounds in loss to Vanderbilt (Nov. 14).
- Added 7 points in the loss at No. 2/2 UConn.
- Played last two seasons for Temple.
- 2020-21 JUCO National Champion with Northwest Florida State College.

2025-26 PIPER'S GAME-BY-GAME

Opponent	Date	GS	MIN	Total		3-Pointers		Free throws		Rebounds				PF	A	TO	BLK	STL	PTS	AVG
				FG-FGA	PCT	3FG-3FGA	PCT	FT-FTA	PCT	OFF	DEF	TOT	AVG							
FIU	11/03/2025	*	23:17	1-5	.200	0-2	.000	0-0	.000	3	2	5	5.0	4	2	1	0	0	2	2.0
LIU	11/07/2025	*	34:11	4-10	.400	0-1	.000	2-2	1.000	4	6	10	7.5	3	0	1	1	3	10	6.0
vs Fairfield	11/13/2025	*	17:29	1-4	.250	0-0	.000	0-0	.000	1	3	4	6.3	5	0	0	0	1	2	4.7
vs UCLA	11/15/2025	*	23:12	1-3	.333	0-0	.000	0-0	.000	1	3	4	5.8	4	0	1	0	0	2	4.0
Duke	11/20/2025	*	18:21	0-1	.000	0-0	.000	0-0	.000	0	5	5	5.6	4	4	2	2	0	0	3.2
vs Minnesota	11/24/2025	*	20:01	2-9	.222	0-1	.000	0-0	.000	3	0	3	5.2	4	2	1	0	1	4	3.3
vs Harvard	11/26/2025		27:46	1-5	.200	0-0	.000	2-2	1.000	1	3	4	5.0	3	1	0	2	1	4	3.4
New Orleans	11/30/2025		11:32	1-3	.333	0-1	.000	0-0	.000	0	1	1	4.5	5	0	1	1	0	2	3.3
UConn	12/02/2025		14:59	1-2	.500	0-0	.000	0-0	.000	0	2	2	4.2	3	0	0	0	0	2	3.1
Houston Christian	12/05/2025		15:36	1-1	1.000	0-0	.000	1-2	.500	2	8	10	4.8	4	1	0	3	1	3	3.1
Totals		6	206:25	13-43	.302	0-5	.000	5-6	.833	15	33	48	4.8	39	10	7	9	7	31	3.1

Player Averages

Games Played	Minutes/game	Points/game	FG Pct	3FG Pct	FT Pct	Rebounds/game	Assists/game	Turnovers/game	Assist/Turnover ratio	Steals/game	Blocks/game
10	20.6	3.1	30.2	0.0	83.3	4.8	1.0	0.7	1.4	0.7	0.9

PIPER'S CAREER STATISTICS

				Field Goals		3-Point		F-Throws		Rebounds										Scoring	
SEASON	TEAM	GP-GS	MIN/AVG	FG-FGA	FG%	3FG-3FGA	3FG%	FT-FTA	FT%	OFF	DEF	TOT	AVG	PF-FO	A	TO	BLK	STL	PTS	AVG	
2022-23	Temple	29-23	573/19.8	48-119	.403	5-21	.238	13-19	.684	61	69	130	4.5	88-6	26	33	34	31	114	3.9	
2023-24	Temple	32-23	674/21.1	97-223	.435	5-30	.167	17-25	.680	80	77	157	4.9	106-6	32	47	30	38	216	6.8	
2024-25	USF	24-4	388/16.2	49-107	.458	0-2	.000	15-21	.714	26	45	71	3.0	52-2	24	28	9	24	113	4.7	
2025-26	USF	10-6	206/20.6	13-43	.302	0-5	.000	5-6	.833	15	33	48	4.8	39-2	10	7	9	7	31	3.1	
TOTAL FOR USF		34-10	595/17.5	62-150	.413	0-7	.000	20-27	.741	41	78	119	3.5	91-4	34	35	18	31	144	4.2	
TOTAL		95-56	1841/19.4	207-492	.421	10-58	.172	50-71	.704	182	224	406	4.3	285-16	92	115	82	100	474	5.0	

Single Game Highs

Statistic	Value	
Points	16	vs Penn 12/10/23
Rebounds	11	vs Delaware St. 11/06/23
Assists	4	vs Duke 11/20/25
Steals	5	vs UTRGV 11/17/24
Blocks	6	vs Houston 02/18/23
FG Made	7	vs UTRGV 11/17/24
FG Attempts	16	vs UTRGV 11/17/24
3FG Made	1	10 times
3FG Attempts	4	at UTSA 02/22/24
FT Made	4	vs Penn 12/10/23
FT Attempts	4	4 times

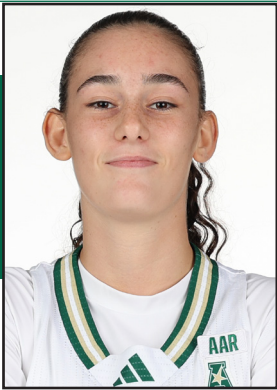

LEE TEICHMAN

Guard • 5-8 • Freshman
Bitan Aharon, Israel

22

- Teichman brings a wealth of international playing experience, as Teichman has seen action in four different FIBA Competitions (2024 FIBA U18 Women's EuroBasket, 2023 FIBA U16 Women's European Championship, 2023 FIBA U18 Women's European Championship, and the 2022 FIBA U16 Women's European Championship Division B).
- She selected as one of the top 60 prospects from 25 different countries across Europe and the Middle East to play in the NBA and FIBA sponsors Basketball Without Borders Event.

2025-26 TEICHMAN'S GAME-BY-GAME

Opponent	Date	GS	MIN	Total		3-Pointers		Free throws		Rebounds				PF	A	TO	BLK	STL	PTS	AVG
				FG-FGA	PCT	3FG-3FGA	PCT	FT-FTA	PCT	OFF	DEF	TOT	AVG							
FIU	11/03/2025		05:35	0-1	.000	0-1	.000	0-0	.000	0	1	1	1.0	1	0	0	1	0	0	0.0
vs UCLA	11/15/2025		08:17	0-1	.000	0-0	.000	2-2	1.000	0	1	1	1.0	0	0	0	0	0	2	1.0
vs Harvard	11/26/2025		01:34	0-0	.000	0-0	.000	0-0	.000	0	0	0	0.7	0	0	0	0	0	0	0.7
New Orleans	11/30/2025		20:15	2-3	.667	0-0	.000	1-2	.500	0	2	2	1.0	3	4	4	0	0	5	1.8
UConn	12/02/2025		06:46	2-3	.667	0-0	.000	1-2	.500	0	0	0	0.8	1	0	1	0	0	5	2.4
Houston Christian	12/05/2025		08:23	2-3	.667	0-0	.000	0-0	.000	0	0	0	0.7	0	1	2	0	0	4	2.7
Totals		0	50:50	6-11	.545	0-1	.000	4-6	.667	0	4	4	0.7	5	5	7	1	0	16	2.7

Player Averages

Games Played	Minutes/game	Points/game	FG Pct	3FG Pct	FT Pct	Rebounds/game	Assists/game	Turnovers/game	Assist/Turnover ratio	Steals/game	Blocks/game
6	8.5	2.7	54.5	0.0	66.7	0.7	0.8	1.2	0.7	0.0	0.2

TEICHMAN'S CAREER STATISTICS

				Field Goals		3-Point		F-Throws		Rebounds				Scoring						
SEASON	TEAM	GP-GS	MIN/AVG	FG-FGA	FG%	3FG-3FGA	3FG%	FT-FTA	FT%	OFF	DEF	TOT	AVG	PF-FO	A	TO	BLK	STL	PTS	AVG
2025-26	USF	6-0	51/8.5	6-11	.545	0-1	.000	4-6	.667	0	4	4	0.7	5-0	5	7	1	0	16	2.7
TOTAL		6-0	51/8.5	6-11	.545	0-1	.000	4-6	.667	0	4	4	0.7	5-0	5	7	1	0	16	2.7

Single Game Highs

Statistic	Value	
Points	5	vs New Orleans 11/30/25, vs UConn 12/02/25
Rebounds	2	vs New Orleans 11/30/25
Assists	4	vs New Orleans 11/30/25
Blocks	1	vs FIU 11/03/25
FG Made	2	vs New Orleans 11/30/25, vs UConn 12/02/25, vs Houston Christian 12/05/25
FG Attempts	3	vs New Orleans 11/30/25, vs UConn 12/02/25, vs Houston Christian 12/05/25
3FG Attempts	1	vs FIU 11/03/25
FT Made	2	vs UCLA 11/15/25



RAINA TOMASICKA

Guard • 5-11 • Sophomore
Jekabpils, Latvia • Riga Commerce School
Tarbes GB

24

- Scored 7 or more points in 3 games this season.
- Added 11 points, 4 rebounds, 2 assists, and 1 block in debut against Bethune-Cookman (Nov. 4).
- Represented Latvia in the 2024 FIBA Women's EuroBasket.
- 2023-24 Played in France LBF for Tarbes.
- 2022-23 played in in Czech Republic ZBL for Trutnov.
- Represented Latvian Senior National Team at the 2023 FIBA Women's EuroBasket Qualifiers.

2025-26 TOMASICKA'S GAME-BY-GAME

Opponent	Date	GS	MIN	Total		3-Pointers		Free throws		Rebounds				Points							
				FG-FGA	PCT	3FG-3FGA	PCT	FT-FTA	PCT	OFF	DEF	TOT	AVG	PF	A	TO	BLK	STL	PTS	AVG	
FIU	11/03/2025		20:12	0-10	.000	0-5	.000	0-0	.000	1	2	3	3.0	0	0	3	0	1	0	0.0	
LIU	11/07/2025		06:58	1-3	.333	0-1	.000	0-0	.000	1	0	1	2.0	0	0	1	1	0	2	1.0	
vs Harvard	11/26/2025		25:54	5-13	.385	2-5	.400	2-2	1.000	1	2	3	2.3	1	1	2	0	0	14	5.3	
New Orleans	11/30/2025		21:09	8-13	.615	3-5	.600	2-3	.667	1	2	3	2.5	1	4	1	0	0	21	9.3	
UConn	12/02/2025		18:18	1-9	.111	0-3	.000	2-2	1.000	0	2	2	2.4	0	1	1	0	0	4	8.2	
Houston Christian	12/05/2025		16:14	2-6	.333	1-2	.500	4-4	1.000	0	0	0	2.0	0	3	0	0	0	9	8.3	
Totals		0	108:46	17-54	.315	6-21	.286	10-11	.909	4	8	12	2.0	2	9	8	1	1	50	8.3	

Player Averages

Games Played	Minutes/game	Points/game	FG Pct	3FG Pct	FT Pct	Rebounds/game	Assists/game	Turnovers/game	Assist/Turnover ratio	Steals/game	Blocks/game
6	18.1	8.3	31.5	28.6	90.9	2.0	1.5	1.3	1.1	0.2	0.2

TOMASICKA'S CAREER STATISTICS

				Field Goals		3-Point		F-Throws		Rebounds										Scoring	
SEASON	TEAM	GP-GS	MIN/AVG	FG-FGA	FG%	3FG-3FGA	3FG%	FT-FTA	FT%	OFF	DEF	TOT	AVG	PF-FO	A	TO	BLK	STL	PTS	AVG	
2024-25	USF	27-0	153/5.7	21-62	.339	4-25	.160	8-9	.889	4	11	15	0.6	5-0	10	14	2	3	54	2.0	
2025-26	USF	6-0	109/18.1	17-54	.315	6-21	.286	10-11	.909	4	8	12	2.0	2-0	9	8	1	1	50	8.3	
TOTAL		33-0	262/7.9	38-116	.328	10-46	.217	18-20	.900	8	19	27	0.8	7-0	19	22	3	4	104	3.2	

Single Game Highs

Statistic	Value	
Points	21	vs New Orleans 11/30/25
Rebounds	4	vs Bethune-Cookman 11/04/24
Assists	4	vs New Orleans 11/30/25
Steals	1	4 times
Blocks	1	vs Bethune-Cookman 11/04/24, at Charlotte 02/18/25, vs LIU 11/07/25
FG Made	8	vs New Orleans 11/30/25
FG Attempts	13	vs New Orleans 11/30/25, vs Harvard 11/26/25
3FG Made	3	vs New Orleans 11/30/25
3FG Attempts	6	vs Bethune-Cookman 11/04/24
FT Made	4	vs Houston Christian 12/05/25
FT Attempts	4	vs Houston Christian 12/05/25



LANA VUKCEVIC

Guard • 5-11 • Freshman

Podgorica, Montenegro

Mirko Vesovic Economics Secondary School

7

- Represented Montenegro Senior National Team in the 2024 FIBA Women's Basketball World Cup 2026 Pre-Qualifying Tournament Mexico and the 2023 and 2021 FIBA Women's EuroBasket Qualifiers.
- Represented Montenegro Junior National Team in the 2024 FIBA U20 Women's EuroBasket, 2023 FIBA U20 Women's European Championship, 2022 FIBA U20 Women's European Championship - Division B, and the 2019 FIBA U16 Women's European Championship Division B

2025-26 VUKCEVIC'S GAME-BY-GAME

VUKCEVIC'S CAREER STATISTICS

SOUTH FLORIDA TV/RADIO SPOT CHART

1



**Katie
DAVIDSON**

G | 5-10 | Gr.
Indianapolis, Ind.

2



**Yana
KARAMFILOVA**

F | 6-2 | So.
Sofia, Bulgaria

7



**Lana
VUKCEVIC**

C | 6-5 | R-Fr.
Podgorica, Montenegro

8



**Fatou
DIAKITE**

F | 6-3 | Jr.
Abidjan, Ivory Coast

9



**Janette
AARNIO**

G | 5-11 | Sr.
Vantaa, Finland

10



**Edyn
BATTLE**

G | 5-7 | Gr.
Gahanna, Ohio

11



**Kirsten
LEWIS-WILLIAMS**

G | 5-10 | Jr.
Mooreville, N.C.

13



**Stefanie
INGRAM**

G | 5-8 | R-Jr.
Orlando, Fla.

14



**Ines
PIPER**

F | 6-0 | Gr.
Paris, France

21



**L'or
MPUTU**

F | 6-2 | Gr.
Kinshasa, DR of Congo

22



**Lee
TEICHMAN**

G | 5-8 | Fr.
Bitan Aharon, Israel

23



**Jelena
BULAJIC**

G | 5-10 | Fr.
Herceg Novi, Montenegro

24



**Raina
TOMASICKA**

G | 5-11 | So.
Jekabpils, Latvia

55

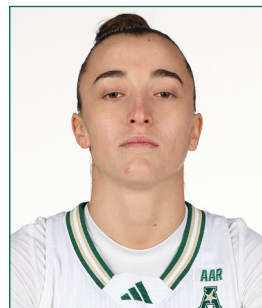

**Carla
BRITO**

F | 5-11 | Sr.
Puerto del Rosario, Spain



**Michele
WOODS-BAXTER**
INTERIM HEAD COACH

SOUTH FLORIDA SEASON STATS

Game Records

Record	Overall	Home	Away	Neutral
ALL GAMES	6-4	5-1	0-0	1-3
CONFERENCE	0-0	0-0	0-0	0-0
NON-CONFERENCE	6-4	5-1	0-0	1-3

Score by Periods

Team	1st	2nd	3rd	4th	OT	TOT
South Fla.	157	176	188	190	0	711
Opponents	195	167	155	169	0	686

Team Box Score

No.	Player				Total		3-Point		F-Throw		Rebounds													
		GP-GS	MIN	AVG	FG-FGA	FG%	3FG-3FGA	3FG%	FT-FTA	FT%	OFF	DEF	TOT	AVG	PF	DQ	A	TO	BLK	STL	PTS	AVG		
10	BATTLE, Edyn	6-6	176:14	29.4	34-79	.430	1-8	.125	16-24	.667	5	22	27	4.5	16	0	12	8	0	2	85	14.2		
1	DAVIDSON, Katie	10-10	272:59	27.3	40-100	.400	17-54	.315	18-23	.783	8	25	33	3.3	12	0	13	11	4	3	115	11.5		
21	MPUTU, L'or	8-8	189:32	23.7	32-63	.508	0-0	.000	25-30	.833	35	38	73	9.1	27	1	2	12	3	2	89	11.1		
13	INGRAM, Stefanie	10-10	314:00	31.4	31-77	.403	12-32	.375	23-31	.742	2	32	34	3.4	18	0	60	30	1	11	97	9.7		
24	TOMASICKA, Raina	6-0	108:46	18.1	17-54	.315	6-21	.286	10-11	.909	4	8	12	2.0	2	0	9	8	1	1	50	8.3		
55	BRITO, Carla	6-4	166:43	27.8	17-42	.405	4-17	.235	11-14	.786	10	25	35	5.8	12	0	9	10	0	1	49	8.2		
8	DIAKITE, Fatou	10-2	168:20	16.8	29-48	.604	1-2	.500	19-23	.826	20	31	51	5.1	26	1	2	12	9	10	78	7.8		
11	LEWIS-WILLIAMS, Kirsten	9-4	188:03	20.9	18-39	.462	1-5	.200	18-19	.947	9	16	25	2.8	22	0	12	18	2	6	55	6.1		
23	BULAJIC, Jelena	9-0	108:55	12.1	11-31	.355	3-15	.200	7-11	.636	4	11	15	1.7	14	0	7	11	1	2	32	3.6		
9	AARNIO, Janette	4-0	49:12	12.3	3-10	.300	0-1	.000	8-13	.615	2	2	4	1.0	4	0	3	2	0	3	14	3.5		
14	PIPER, Ines	10-6	206:25	20.6	13-43	.302	0-5	.000	5-6	.833	15	33	48	4.8	39	2	10	7	9	7	31	3.1		
22	TEICHMAN, Lee	6-0	50:50	8.5	6-11	.545	0-1	.000	4-6	.667	0	4	4	0.7	5	0	5	7	1	0	16	2.7		
Team											25	21	46					8						
Total		10	2000		251-597	.420	45-161	.280	164-211	.777	139	268	407	40.7	197	4	144	144	31	48	711	71.1		
Opponents		10	2000		239-600	.398	76-239	.318	132-191	.691	113	228	341	34.1	193	4	146	138	33	59	686	68.6		

Team Statistics

	USF	OPP
Scoring	711	686
Points per game	71.1	68.6
Scoring margin	+2.5	-
Field goals-att	251-597	239-600
Field goal pct	.420	.398
3 point fg-att	45-161	76-239
3-point FG pct	.280	.318
3-pt FG made per game	4.5	7.6
Free throws-att	164-211	132-191
Free throw pct	.777	.691
F-Throws made per game	16.4	13.2
Rebounds	407	341
Rebounds per game	40.7	34.1
Rebounding margin	+6.6	-
Assists	144	146
Assists per game	14.4	14.6
Turnovers	144	138
Turnovers per game	14.4	13.8
Turnover margin	-0.6	-
Assist/turnover ratio	1.0	1.1
Steals	48	59
Steals per game	4.8	5.9
Blocks	31	33
Blocks per game	3.1	3.3
Winning streak	1	-
Home win streak	1	-
Attendance	30354	0
Home games-Avg/Game	6-5059	0-0
Neutral site-Avg/Game	-	4-1040

Team Results

Date	Opponent		Score	Att.
11/03/2025	FIU	W	81-56	6531
11/07/2025	LIU	W	79-72	2302
11/13/2025	vs Fairfield	L	72-80	1588
11/15/2025	vs UCLA	L	61-94	2116
11/20/2025	Duke	W	85-72	2772
11/24/2025	vs Minnesota	L	45-57	207
11/26/2025	vs Harvard	W	56-54	247
11/30/2025	New Orleans	W	90-58	2398
12/02/2025	UConn	L	51-85	5863
12/05/2025	Houston Christian	W	91-58	10488

SOUTH FLORIDA SEASON/CAREER STATS

Summary

Player	Season Statistics										Career Statistics									
	GP-GS	MIN/G	FG%	3FG%	FT%	R/G	A/G	STL	BLK	PTS/G	GP-GS	MIN/G	FG%	3FG%	FT%	R/G	A/G	STL	BLK	PTS/G
AARNIO, Janette	4-0	12.3	.300	.000	.615	1.0	0.8	3	0	3.5	87-8	9.1	.414	.111	.622	0.7	0.9	23	10	1.3
BATTLE, Edyn	6-6	29.4	.430	.125	.667	4.5	2.0	2	0	14.2	92-74	30.1	.418	.277	.757	3.1	2.1	119	5	16.7
BRITO, Carla	6-4	27.8	.405	.235	.786	5.8	1.5	1	0	8.2	107-100	27.2	.417	.238	.710	6.7	1.6	100	35	8.6
BULAJIC, Jelena	9-0	12.1	.355	.200	.636	1.7	0.8	2	1	3.6	9-0	12.1	.355	.200	.636	1.7	0.8	2	1	3.6
DAVIDSON, Katie	10-10	27.3	.400	.315	.783	3.3	1.3	3	4	11.5	106-100	28.0	.413	.339	.829	3.7	1.4	114	30	12.5
DIAKITE, Fatou	10-2	16.8	.604	.500	.826	5.1	0.2	10	9	7.8	63-2	10.0	.425	.111	.662	2.9	0.2	29	28	3.0
INGRAM, Stefanie	10-10	31.4	.403	.375	.742	3.4	6.0	11	1	9.7	70-49	23.5	.390	.333	.688	2.6	3.6	69	2	6.7
LEWIS-WILLIAMS, Kirsten	9-4	20.9	.462	.200	.947	2.8	1.3	6	2	6.1	78-73	31.7	.476	.250	.777	5.0	2.8	137	28	11.9
MPUTU, L'or	8-8	23.7	.508	.000	.833	9.1	0.3	2	3	11.1	70-40	20.1	.585	.000	.667	6.0	0.3	38	43	7.1
PIPER, Ines	10-6	20.6	.302	.000	.833	4.8	1.0	7	9	3.1	95-56	19.4	.421	.172	.704	4.3	1.0	100	82	5.0
TEICHMAN, Lee	6-0	8.5	.545	.000	.667	0.7	0.8	0	1	2.7	6-0	8.5	.545	.000	.667	0.7	0.8	0	1	2.7
TOMASICKA, Raina	6-0	18.1	.315	.286	.909	2.0	1.5	1	1	8.3	33-0	7.9	.328	.217	.900	0.8	0.6	4	3	3.2

Scoring

Player	Season Statistics								Career Statistics							
	FG-FGA	FG%	3FG-3FGA	3FG%	FT-FTA	FT%	PTS	PTS/G	FG-FGA	FG%	3FG-3FGA	3FG%	FT-FTA	FT%	PTS	PTS/G
AARNIO, Janette	3-10	.300	0-1	.000	8-13	.615	14	3.5	46-111	.414	1-9	.111	23-37	.622	116	1.3
BATTLE, Edyn	34-79	.430	1-8	.125	16-24	.667	85	14.2	562-1345	.418	74-267	.277	339-448	.757	1537	16.7
BRITO, Carla	17-42	.405	4-17	.235	11-14	.786	49	8.2	357-856	.417	36-151	.238	169-238	.710	919	8.6
BULAJIC, Jelena	11-31	.355	3-15	.200	7-11	.636	32	3.6	11-31	.355	3-15	.200	7-11	.636	32	3.6
DAVIDSON, Katie	40-100	.400	17-54	.315	18-23	.783	115	11.5	475-1149	.413	135-398	.339	243-293	.829	1328	12.5
DIAKITE, Fatou	29-48	.604	1-2	.500	19-23	.826	78	7.8	71-167	.425	1-9	.111	47-71	.662	190	3.0
INGRAM, Stefanie	31-77	.403	12-32	.375	23-31	.742	97	9.7	173-444	.390	56-168	.333	64-93	.688	466	6.7
LEWIS-WILLIAMS, Kirsten	18-39	.462	1-5	.200	18-19	.947	55	6.1	321-675	.476	7-28	.250	283-364	.777	932	11.9
MPUTU, L'or	32-63	.508	0-0	.000	25-30	.833	89	11.1	200-342	.585	0-0	.000	94-141	.667	494	7.1
PIPER, Ines	13-43	.302	0-5	.000	5-6	.833	31	3.1	207-492	.421	10-58	.172	50-71	.704	474	5.0
TEICHMAN, Lee	6-11	.545	0-1	.000	4-6	.667	16	2.7	6-11	.545	0-1	.000	4-6	.667	16	2.7
TOMASICKA, Raina	17-54	.315	6-21	.286	10-11	.909	50	8.3	38-116	.328	10-46	.217	18-20	.900	104	3.2

Totals

Player	Season Statistics								Career Statistics							
	O-REB	D-REB	TOTAL	PF	FO	A	TO	A/TO	O-REB	D-REB	TOTAL	PF	FO	A	TO	A/TO
AARNIO, Janette	2	2	4	4	0	3	2	1.5	16	41	57	61	0	77	50	1.5
BATTLE, Edyn	5	22	27	16	0	12	8	1.5	76	208	284	218	6	195	264	0.7
BRITO, Carla	10	25	35	12	0	9	10	0.9	227	491	718	195	2	174	215	0.8
BULAJIC, Jelena	4	11	15	14	0	7	11	0.6	4	11	15	14	0	7	11	0.6
DAVIDSON, Katie	8	25	33	12	0	13	11	1.2	94	297	391	199	2	152	232	0.7
DIAKITE, Fatou	20	31	51	26	1	2	12	0.2	62	119	181	104	3	11	65	0.2
INGRAM, Stefanie	2	32	34	18	0	60	30	2.0	20	164	184	88	1	249	144	1.7
LEWIS-WILLIAMS, Kirsten	9	16	25	22	0	12	18	0.7	123	270	393	241	8	215	195	1.1
MPUTU, L'or	35	38	73	27	1	2	12	0.2	177	240	417	164	6	21	86	0.2
PIPER, Ines	15	33	48	39	2	10	7	1.4	182	224	406	285	16	92	115	0.8
TEICHMAN, Lee	0	4	4	5	0	5	7	0.7	0	4	4	5	0	5	7	0.7
TOMASICKA, Raina	4	8	12	2	0	9	8	1.1	8	19	27	7	0	19	22	0.9

2025-26 SOUTH FLORIDA WOMEN'S BASKETBALL GAME NOTES

SEASON BOX SCORES

GAME 1: SOUTH FLORIDA 81, FIU 56



Official Basketball Box Score - Final
FIU at South Fla.
11/03/25 Youngling Center, Tampa, Fla.
2025-26 Women's Basketball

Game Time: 6:00 PM
Game Duration: 2:08

Officials: John Capolino, Giulia D'Ambrosio, Cynthia Do

FIU - 56

Record: 0-1

NO. Name	Min	FG		3P	FT	Rebounds		Fouls	TP	AS	TO	ST	Blocks		+/-
		M-A	M-A			OR	DR						BS	BA	
44 Claudia Marina Gonzalez	F 38:33	4-16	2-12	1-2	1 4 5	4 2	11 1	0 0	1 1	24					
0 Denika Lightbourne	G 33:44	6-12	1-1	8-11	1 7 8	3 7	21 1	6 2	0 0	2 23					
5 Grecia Ferrer Leal	G 38:28	4-13	0-2	1-2	1 2 3	2 2	9 5	6 0	0 0	1 26					
14 Ndiaye Ndiaye	G 29:59	4-8	3-5	1-2	1 4 5	5 2	12 1	3 1	0 0	1 18					
15 Fantasia James	G 26:19	0-2	0-0	3-4	1 4 5	4 6	3 1	3 1	0 0	1 12					
12 Ndiaye Astou Ndiaye	19:51	0-0	0-0	0-2	1 3 3	5 3	0 0	0 1	2 0	0 11					
13 Astrid Mukulume	11:38	0-0	0-0	0-0	1 1 1	2 0	0 0	0 1	0 0	0 5					
24 Selene Romero	01:28	0-0	0-0	0-0	0 0 0	0 0	0 0	0 0	1 0	0 0					
Team						2 4 6	0 0	0 2							
Totals		18-53	6-20	14-23	10 26 36	25 22	56 9	23 5	2 4	2 25					

Major Fouls: NONE

Shooting By Period	
1 st FG%	4-15 26.7%
3PT%	0-4 0.0%
FT%	3-4 75%
2 nd FG%	5-12 41.7%
3PT%	2-4 50.0%
FT%	4-5 80%
3 rd FG%	6-11 54.5%
3PT%	3-5 60.0%
FT%	2-4 50%
4 th FG%	3-15 20.0%
3PT%	1-7 14.3%
FT%	5-10 50%
GM FG%	18-53 34.0%
3PT%	6-20 30.0%
FT%	14-23 60.9%

Dead Ball Rebounds: 6, 0

South Fla. - 81

Record: 1-0

NO. Name	Min	FG		3P	FT	Rebounds		Fouls	TP	AS	TO	ST	Blocks		+/-
		M-A	M-A			OR	DR						BS	BA	
14 Ines Piper	F 23:17	1-5	0-2	0-0	3 2 5	4 0	2 2	1 0	0 0	12					
21 Katie Mputu	F 22:45	5-9	0-0	10-11	8 4 12	3 6	20 0	1 1	1 0	18					
1 Katie Davidson	G 18:29	6-12	2-6	0-1	2 3 5	1 3	14 0	2 0	1 0	10					
10 Edlyn Battle	G 23:29	7-18	1-3	2-4	3 4 7	3 2	17 3	2 0	0 0	1 18					
13 Stefanie Ingram	G 19:56	2-4	0-1	0-2	1 2 3	1 5	4 7	0 2	0 0	15					
8 Fatou Diakite	17:15	3-4	0-0	4-4	1 4 5	2 3	10 0	0 0	1 0	7					
9 Janette Aarnio	14:37	3-4	0-0	3-5	0 0 0	0 3 9	0 0	0 0	0 0	14					
11 Kirsten Lewis-Williams	23:44	1-4	0-1	0-0	1 3 4	3 0	2 4	3 3	0 0	18					
24 Raina Tomasicka	20:12	0-5	0-0	1 2 3	0 1 0	1 0 3	1 0	1 0	1 12						
23 Jelena Bulajic	10:41	0-2	0-2	3-5	1 2 3	4 2	3 0	1 2	0 0	1					
22 Lee Teichman	05:35	0-1	0-1	0-0	0 1 1	1 0	0 0	0 0	0 1	0 2					
Team						3 1 4	0 0	0 0							
Totals		28-73	3-21	22-32	24 28 52	22 25	81 16	13 9	4 2	2 25					

Major Fouls: NONE

Shooting By Period	
1 st FG%	10-18 55.6%
3PT%	1-5 20.0%
FT%	2-6 33.3%
2 nd FG%	10-22 45.5%
3PT%	0-2 0.0%
FT%	6-7 85.7%
3 rd FG%	5-17 29.4%
3PT%	2-7 28.6%
FT%	10-11 90.9%
4 th FG%	3-18 16.8%
3PT%	0-7 0.0%
FT%	4-8 50%
GM FG%	28-73 38.4%
3PT%	3-21 14.3%
FT%	22-32 68.8%

Dead Ball Rebounds: 5, 0

	FIU	USF
Biggest lead	0 (1 st 10:00)	28 (3 rd 2:41)
Best Scoring Run	6 (3 rd 6:16)	13 (1 st 6:32)
Lead Changes	0	
Times Tied	0	
Time with Lead	00:00	39:36

Points from	FIU	USF
Turnovers	13	24
Paint	18	36
Second Chance	4	22
Fast Breaks	7	12
Bench	0	24

Period by Period Scoring					
	1st	2nd	3rd	4th	TOT
FIU	11	16	17	12	56
USF	23	26	22	10	81

GAME 2: SOUTH FLOIRDA 79, LIU 72



Official Basketball Box Score - Final
LIU at South Fla.
11/07/25 Youngling Center, Tampa, Fla.
2025-26 Women's Basketball

Game Time: 7:00 PM
Game Duration: 1:52
Attendance: 2,302

Officials: Jules Gallien, Whitney Armstrong, Jessica Water

LIU - 72

Record: 1-1

NO. Name	Min	FG		3P	FT	Rebounds		Fouls	TP	AS	TO	ST	Blocks		+/-
		M-A	M-A			OR	DR						BS	BA	
7 Laura Molnarova	F 30:11	5-10	4-7	0-0	0 4 4	2 4	14 3	1 0	0 0	0 0					
5 Janessa Williams	G 37:26	5-10	2-3	0-2	4 4 8	2 4	12 2	2 0	0 0	0 0					
15 Kionna Gaines	G 11:21	1-3	0-0	0-0	0 2 2	5 0	2 0	1 0	0 0	0 3					
22 Hannah Humphrey	G 21:16	2-8	1-3	4-5	0 3 3	4 2	9 0	0 1	1 0	0 1					
23 Solangelet Akridge	G 37:01	4-13	2-7	2-4	0 1 1	3 2	12 4	0 1	0 1	1 4					
4 Leila Nunez	17:54	1-1	1-1	0-0	1 3 4	2 1	3 1	1 1	2 1	0 3					
12 Janyia Reed	24:28	7-13	1-4	0-0	0 1 1	1 10	15 0	3 0	0 0	1 8					
6 Saran Diallo Toure	09:50	1-1	0-0	0-0	1 1 2	1 1	2 0	1 2	0 1	0 7					
24 Camille Wiley	10:35	0-1	0-0	3-4	1 1 2	2 3 3	1 3	0 0	0 0	5					
Team						1 4 5	0 0	0 0							
Totals		26-60	11-25	9-15	8 24 32	22 17	72 12	14 4	2 2	7					

Major Fouls: NONE

Shooting By Period	
1 st FG%	9-13 69.2%
3PT%	5-8 62.5%
FT%	2-2 100%
2 nd FG%	7-16 43.8%
3PT%	2-6 33.3%
FT%	1-2 50%
3 rd FG%	6-11 54.5%
3PT%	3-4 75.0%
FT%	3-6 50%
4 th FG%	4-20 20.0%
3PT%	1-7 14.3%
FT%	3-5 60%
GM FG%	26-60 43.3%
3PT%	11-25 44.0%
FT%	9-15 60.0%

Dead Ball Rebounds: 5, 0

South Fla. - 79

Record: 2-0

NO. Name	Min	FG		3P	FT	Rebounds		Fouls	TP	AS	TO	ST	Blocks		+/-
		M-A	M-A			OR	DR						BS	BA	
14 Ines Piper	F 34:11	4-10	0-1	2-2	4 6 10	3 1	10 0	1 3	1 0	3					
21 L'or Mputu	F 19:09	2-5	0-0	2-2	6 3 9	4 2	6 0	4 0	0 0	0 3					
1 Katie Davidson	G 31:44	6-13	2-5	4-6	2 1 3	1 5	18 2	1 0	0 0	11					
10 Edlyn Battle	G 30:41	10-18	0-1	3-5	0 3 3	3 5	23 3	1 1	1 0	1 8					
13 Stefanie Ingram	G 32:49	4-8	0-2	2-4	0 7 7	1 4	10 9	2 1	0 0	13					
9 Janette Aarnio	18:10	0-4	0-1	2-4	0 1 1	1 2	2 1	0 0	0 1	7					
24 Raina Tomasicka	06:58	1-3	0-1	0-0	1 0 1	0 0	2 0	1 0	1 0	5					
8 Fatou Diakite	20:51	4-11	0-0	0-0	6 3 9	3 3	8 1	0 0	0 0	10					
23 Jelena Bulajic	05:27	0-0	0-0	0-0	1 0 1	1 0	0 0	1 0	0 0	5					
Team						1 3 4	0 0	0 0							
Totals		31-72	2-11	15-23	21 27 48	17 22	79 16	11 5	2 2	7					

Major Fouls: NONE

Shooting By Period	
1 st FG%	7-17 41.2%
3PT%	0-3 0.0%
FT%	5-10 50%
2 nd FG%	8-17 47.1%
3PT%	2-4 50.0%
FT%	4-5 80%
3 rd FG%	6-20 30.0%
3PT%	0-4 0.0%
FT%	4-4 100%
4 th FG%	10-18 55.6%
3PT%	0-0 0.0%
FT%	3-4 50%
GM FG%	31-72 43.1%
3PT%	2-11 18.2%
FT%	15-23 65.2%

Dead Ball Rebounds: 4, 0

	LIU	USF
Biggest lead	11 (2 nd 2:29)	8 (4 th 0:22)
Best Scoring Run	7 (2 nd 2:29)	14 (3 rd 8:06)
Lead Changes	14	
Times Tied	6	
Time with Lead	22:22	14:42

Points from	LIU	USF
Turnovers	14	15
Paint	16	48
Second Chance	9	16
Fast Breaks	2	13
Bench	23	12

Period by Period Scoring					
	1st	2nd	3rd	4th	TOT
LIU	25	17	18	12	72
USF	19	22	16	22	79

GAME 3: FAIRFIELD 80, SOUTH FLORIDA 72



Official Basketball Box Score - Final
South Fla. at Fairfield
11/13/25 Michele ULTRA Arena, Las Vegas
2025-26 Women's Basketball

Game Time: 3:00 PM
Game Duration: 1:57
Attendance: 1,588

Officials: Tiana Cruse, Fabou Cissoko-Stephens, Eric Bexton

South Fla. - 72

Record: 2-1

NO. Name	Min	FG		3P	FT	Rebounds		Fouls	TP	AS	TO	ST	Blocks		+/-
		M-A	M-A			OR	DR						BS	BA	
14 Ines Piper	F 17:29	1-4	0-0	0-0	1 3 4	5 0	2 0	0 0	1 0	0 1	0 0	0 0	1st FG%	6-19	31.6%
21 L'or Mputu	F 31:41	2-9	0-0	4-7	5 7 12	4 8	1 0	0 0	2 1	0 2	1 -15	0 0	3PT%	3-8	37.5%
1 Katie Davidson	G 31:31	6-14	3-7	2-2	2 0 2	4 1	17 1	0 0	0 0	0 0	0 -15	0 0	2nd FG%	8-15	53.3%
10 Edlyn Battle	G 36:38	5-16	0-3	5-5	1 3 4	3 4	15 1	1 0	0 0	0 0	0 0	0 0	3PT%	1-3	33.3%
13 Stefanie Ingram	G 34:54	6-13	2-6	0-1	0 7 7	2 5	14 8	6 0	0 0	0 0	0 0	0 0	4th FG%	4-6	66.7%
9 Janette Aarnio	07:17	0-1	0-0	2-2	1 0 1	3 2	2 2	2 0	0 0	0 0	0 -9	0 0	3rd FG%	1-5	20.0%
11 Kirsten Lewis-Williams	18:40	2-6	0-2	0-0	2 1 3	2 2	4 1	1 2	1 0	0 0	0 -3	0 0	3PT%	2-4	50.0%
8 Fatou Diakite	08:19	1-1	0-0	0-0	0 1 1	2 0	2 0	1 0	0 0	0 0	0 7	0 0	FT%	6-8	75.0%
23 Jelena Buljic	13:31	3-4	2-2	0-0	1 2 3	3 0	6 0	1 0	0 0	0 1	0 0	0 0	4th FG%	4-18	22.2%
Team					4 2 6 43	0 0	0 1						3PT%	1-5	20.0%
Totals		26-68	7-20	13-17	17 26 43	28 18	72	14 14	4 2	3 -8			FT%	2-2	100%

2025-26 SOUTH FLORIDA WOMEN'S BASKETBALL GAME NOTES

SEASON BOX SCORES

GAME 5: SOUTH FLORIDA 85, DUKE 72



Official Basketball Box Score - Final
Duke at South Fla.
11/20/25 Yungling Center, Tampa, Fla.
2025-26 Women's Basketball

Game Time: 8:00 PM
Game Duration: 2:04
Attendance: 272

Officials: Karen Presto, Katie Lukanich, Fatou Cissoko-Stephens

Duke - 72

Record: 3-3

NO. Name	Min	FG		3P	FT	Rebounds		Fouls	TP	AS	TO	ST	Blocks		+/-
		M-A	M-A			OR	DR						BS	BA	
12 Delaney Thomas	F 27:18	3-3	0-0	5-8	2	1	3	2	5	11	0	2	0	0	0
35 Toby Fournier	F 23:30	3-8	0-0	9-16	0	4	4	4	8	15	2	2	1	3	0
2 Jadyon Donovan	G 30:28	1-2	0-0	0-0	1	2	3	3	0	2	1	0	1	0	-3
3 Ashton Jackson	G 35:30	6-14	2-6	2-2	0	2	2	1	2	16	2	1	2	0	-12
22 Tiana Mar	G 34:31	8-25	2-7	1-2	7	2	9	1	2	19	3	1	6	1	2
21 Arianna Roberson	G 13:43	2-5	0-1	1-1	0	2	2	3	4	5	1	4	1	1	-16
13 Jordan Wood	18:51	0-4	0-2	0-0	2	4	5	0	0	1	2	0	1	0	-15
4 Riley Nelson	16:09	2-7	0-1	0-0	1	0	1	1	1	4	2	0	0	0	-9
Team						4	2	6	0	0	0				
Totals		25-68	4-17	18-29	17	17	34	20	22	72	12	13	12	8	-13

Major Fouls: NONE

Shooting By Period	
1 st FG%	7-16 43.8%
3PT%	0-2 0.0%
FT%	2-2 100%
2 nd FG%	3-11 27.3%
3PT%	0-3 0.0%
FT%	7-13 53.8%
3 rd FG%	6-16 37.5%
3PT%	1-2 50.0%
FT%	4-8 50%
4 th FG%	9-25 36.0%
3PT%	3-10 30.0%
FT%	5-6 83.3%
GM FG%	25-68 36.8%
3PT%	4-17 23.5%
FT%	18-29 62.1%
Dead Ball Rebounds: 6.0	

South Fla. - 85

Record: 3-2

NO. Name	Min	FG		3P	FT	Rebounds		Fouls	TP	AS	TO	ST	Blocks		+/-
		M-A	M-A			OR	DR						BS	BA	
14 Ines Piper	F 18:21	0-1	0-0	0-0	0	5	5	4	2	0	4	2	0	2	11
21 L'or Mputu	F 22:29	2-4	0-0	2-2	2	9	11	3	3	6	1	3	0	0	1
1 Katie Davidson	G 36:12	5-10	3-7	0-0	0	1	1	0	13	0	1	1	0	1	11
10 Edlyn Battle	G 31:18	8-12	0-0	1-2	0	5	5	4	17	3	3	0	0	0	12
13 Stefanie Ingram	G 34:51	8-13	4-6	7-7	0	3	3	2	5	27	5	6	0	0	2
55 Carla Brito	21:39	1-5	0-2	2-2	1	1	2	2	4	0	2	0	0	2	2
11 Kirsten Lewis-Williams	17:39	2-2	0-0	4-4	0	1	1	3	2	8	1	3	0	0	5
8 Fatou Diakite	17:31	4-6	0-0	2-4	1	5	6	3	2	10	1	0	2	2	10
Team						4	1	5	0	0	2				
Totals		30-53	7-15	18-21	8	31	39	22	20	85	15	22	3	2	8

Major Fouls: NONE

Shooting By Period	
1 st FG%	10-13 76.9%
3PT%	2-2 100.0%
FT%	1-2 50%
2 nd FG%	7-14 50.0%
3PT%	0-0 0%
FT%	2-2 100%
3 rd FG%	7-14 50.0%
3PT%	4-7 57.1%
FT%	6-7 85.7%
4 th FG%	6-12 50.0%
3PT%	1-4 25.0%
FT%	9-10 90%
GM FG%	30-53 56.6%
3PT%	7-15 46.7%
FT%	18-21 85.7%
Dead Ball Rebounds: 1.0	

	Duke	USF									
Biggest lead	2 (1 st 8:15)	21 (4 th 7:53)	Points from								
Best Scoring Run	8 (4 th 1:29)	8 (1 st 6:31)	Turnovers	Duke	USF	Period by Period Scoring					
			Paint	34	38	1st	2nd	3rd	4th	TOT	
Lead Changes	2		Second Chance	16	9	Duke	16	13	17	26	72
Times Tied	2		Fast Breaks	14	8	USF	23	16	24	22	85
Time with Lead	00:21	37:43	Bench	9	22						

GAME 6: MINNESOTA 57, SOUTH FLORIDA 45



Official Basketball Box Score - Final
South Fla. at Minnesota
11/24/25 Baha Mur Convention Center, Nassau
2025-26 Women's Basketball

Game Time: 4:00 PM
Game Duration: 1:51
Attendance: 207

Officials: Angie Enlund, Mark Berger, Kristie Watkins-Day

South Fla. - 45

Record: 0-1

NO. Name	Min	FG		3P	FT	Rebounds		Fouls	TP	AS	TO	ST	Blocks		+/-
		M-A	M-A			OR	DR						BS	BA	
8 Fatou Diakite	F 30:29	6-7	0-0	4-4	2	5	7	4	2	16	0	7	1	3	0
14 Ines Piper	F 20:01	2-9	0-1	0-0	3	0	3	4	1	4	2	1	1	0	-10
1 Katie Davidson	G 26:28	1-10	1-9	2-2	0	2	2	0	1	5	2	0	0	0	-16
10 Edlyn Battle	G 26:49	1-5	0-1	3-4	1	4	5	2	3	5	0	1	1	0	-13
13 Stefanie Ingram	G 37:36	2-6	1-3	0-0	1	1	2	3	1	5	3	2	1	0	-12
55 Carla Brito	25:36	3-5	0-2	1-4	5	3	6	7	4	3	0	0	0	0	-4
11 Kirsten Lewis-Williams	20:31	0-1	0-0	0-0	2	2	4	0	0	1	3	1	0	0	2
23 Jelena Bulajic	12:10	1-5	0-2	1-2	0	1	1	2	3	1	2	0	0	1	0
Team						2	4	6	0	0	1				
Totals		16-48	2-18	11-14	10	23	33	21	16	45	13	20	6	4	-12

Major Fouls: NONE

Shooting By Period	
1 st FG%	4-11 36.4%
3PT%	1-4 25.0%
FT%	0-0 0%
2 nd FG%	2-12 16.7%
3PT%	0-7 0.0%
FT%	2-2 100%
3 rd FG%	5-14 35.7%
3PT%	0-3 0.0%
FT%	1-2 50%
4 th FG%	5-11 45.5%
3PT%	1-4 25.0%
FT%	8-10 80%
GM FG%	16-48 33.3%
3PT%	2-18 11.1%
FT%	11-14 78.6%
Dead Ball Rebounds: 2.1	

Minnesota - 57

Record: 1-0

NO. Name	Min	FG		3P	FT	Rebounds		Fouls	TP	AS	TO	ST	Blocks		+/-
		M-A	M-A			OR	DR						BS	BA	
25 Grace Grocholski	F 34:56	4-12	2-7	4-4	1	1	2	3	6	14	1	1	2	0	2
52 Sophie Hart	C 26:32	3-5	0-0	0-0	3	7	10	3	4	6	1	6	0	1	15
3 Amaya Battle	G 31:54	3-12	1-4	2-4	2	3	5	0	3	9	1	1	2	0	18
10 Mara Braun	G 34:28	3-13	3-6	2-2	1	2	3	2	1	11	2	1	1	2	11
12 Brylee Glenn	G 33:20	3-5	0-1	4-4	0	5	5	0	4	10	4	1	1	0	9
31 Finau Tonga	10:01	2-2	0-0	0-0	2	3	5	2	1	4	1	2	0	0	-6
22 Kennedy Kluck	15:21	0-1	0-0	0-0	2	2	2	0	1	0	2	2	0	0	5
35 Makena Christian	08:35	1-4	1-3	0-0	0	0	0	4	1	3	0	0	1	0	1
41 Niamya Holloway	04:53	0-2	0-1	0-0	1	0	1	2	0	0	1	0	0	0	0
Team						2	0	2	0	0	2				
Totals		19-56	7-22	12-14	12	23	35	16	21	57	12	17	7	3	4

Major Fouls: NONE

Shooting By Period	
1 st FG%	8-15 53.3%
3PT%	2-7 28.6%
FT%	2-2 100%
2 nd FG%	4-16 25.0%
3PT%	2-6 33.3%
FT%	0-0 0%
3 rd FG%	4-14 28.6%
3PT%	2-5 40.0%
FT%	0-0 0%
4 th FG%	3-11 27.3%
3PT%	1-4 25.0%
FT%	10-12 83.3%
GM FG%	19-56 33.9%
3PT%	7-22 31.8%
FT%	12-14 85.7%
Dead Ball Rebounds: 3.0	

	USF	MIN	Points from		USF	MIN	Period by Period Scoring				
Biggest lead	0 (1 st 10:00)	19 (3 rd 2:01)	Turnovers	15	16		1st	2nd	3rd	4th	TOT
Best Scoring Run	5 (1 st 0:24)	14 (1 st 3:02)	Paint	22	20	USF	9	6	11	19	45
Lead Changes	0		Second Chance	10	7						
Times Tied	0		Fast Breaks	4	2	MIN	20	10	10	17	57
Time with Lead	00:00	39:39	Bench	10	7						

GAME 7: SOUTH FLORIDA 56, HARVARD 54



Official Basketball Box Score - Final
Harvard at South Fla.
11/26/25 Baha Mur Convention Center, Nassau
2025-26 Women's Basketball

Game Time: 6:30 PM
Game Duration: 1:56
Attendance: 247

Officials: Lauren Nemiera, Troy Widders, Nick Marshall

Harvard - 54

Record: 0-1

NO. Name	Min	FG		3P	Rebounds			Fouls	TP	AS	TO	ST	Blocks		BS	+/-
		M-A	M-A	FT	OR	DR	TOT	PF	AS	TO	ST	BS	BA			
31 Katie Krupa	F 34:00	3-12	2-9	0-1	1	2	3	4	3	8	3	3	0	1	2	2
40 Abigail Wright	F 31:08	4-8	0-0	2-2	2	2	4	4	4	10	1	0	0	0	-2	-2
5 Gabby Anderson	G 31:52	3-8	0-1	0-2	3	8	11	2	3	6	0	1	2	0	0	-4
22 Saniyah Glenn	G 28:31	6-18	1-7	4-4	1	5	6	3	2	17	2	4	0	1	1	1
23 Nina Ennace	G 22:36	0-4	0-2	2-2	2	1	3	2	2	2	2	1	0	0	0	-2
0 Olivia Jones	22:43	1-6	0-1	0-0	2	2	4	2	0	2	1	0	0	0	0	-1
11 Alayna Rocco	11:57	2-4	0-0	0	0	3	3	0	6	0	0	0	0	0	0	4
1 Aubrey Shaw	06:57	1-1	0-0	0	0	1	1	1	3	0	1	0	0	0	0	2
24 Mary Hollensteiner	05:51	0-2	0-0	0	1	1	1	0	0	0	0	0	0	0	-10	-10
21 Ava Krumwiede	00:20	0-0	0-0	0	0	0	0	0	0	0	0	0	0	0	0	0
3 Asani Cramer	04:05	0-0	0-0	0	1	0	1	0	0	0	0	0	0	0	0	-2
Team					3	1	4	0	0	0	0	1				
Totals		20-63	6-28	8-11	15	26	41	19	15	54	10	12	3	2	3	-2

SEASON BOX SCORES

GAME 9: NO. 1 UCONN 85, SOUTH FLORIDA 51



Official Basketball Box Score - Final
UConn at South Fla.
12/02/25 Yuengling Center, Tampa, Fla.
2025-26 Women's Basketball

Game Time: 5:00 PM
Game Duration: 1:48
Attendance: 5,863

Officials: Joseph Vaszily, Paulani Spurlock, Karen Presto

UConn - 85

Record: 8-0

NO. Name		Min	Shooting By Period																
			FG	3P	FT	Reb	DR	OT	PF	FD	TP	AS	TO	ST	BS	BA	+/-		
21 Sarah Strong	F	24:52	5-10	2-4	2-2	0	10	10	0	1	14	4	0	2	1	0	31	1 st FG% 12-18 66.7%	
22 Serah Williams	F	16:55	3-3	0-0	0-0	0	3	3	1	1	6	1	1	0	1	0	22	3PT% 5-8 62.5%	
2 KK Arnold	G	19:43	2-2	0-0	0-0	0	0	3	1	4	3	1	3	0	0	0	19	FT% 0-0 0%	
12 Ashlynn Shade	G	20:13	3-7	2-3	2-2	2	1	3	1	1	10	2	1	0	0	1	29	2 nd FG% 7-16 43.8%	
35 Azzi Fudd	G	25:32	5-14	0-4	0-0	1	1	2	1	10	3	0	2	0	0	0	24	3PT% 2-9 22.2%	
4 Blanca Quinonez	F	19:10	5-8	3-4	0-1	0	2	2	2	1	13	1	1	0	0	0	20	3 rd FG% 6-14 42.9%	
9 Kayleigh Heckel	20:17	4-5	0-1	0-0	0	3	3	2	0	8	2	0	0	0	0	0	15	3PT% 1-3 33.3%	
11 Allie Ziebell	19:01	2-5	2-5	2-2	0	0	0	1	1	8	3	1	0	1	0	13	FT% 4-4 100%		
33 Caroline Ducharme	08:52	0-2	0-1	0-0	0	1	1	0	0	2	0	0	0	0	0	-1			
8 Jana El Alfy	12:21	1-2	0-0	3-6	3	1	4	1	5	5	1	2	0	0	0	0		4 th FG% 7-15 46.7%	
7 Kelis Fisher	07:43	2-5	0-1	1-1	2	0	2	1	1	5	1	0	0	0	0	0		3PT% 0-4 0.0%	
34 Ayanna Patterson	05:21	0-0	0-0	2-4	1	0	1	0	2	2	0	1	0	0	0	-1		FT% 12-18 66.7%	
Team																		3PT% 9-23 39.1%	
Totals			32-63	9-23	12-18	10	24	34	14	15	85	23	8	7	3	1	34	FT% 12-18 66.7%	

Major Fouls: NONE

Dead Ball Rebounds: 3.0

South Fla. - 51

Record: 5-4

Shooting By Period																			
NO. Name		Min	FG		3P		FT		Rebounds		Fouls		TP	AS	TO	ST	BS		+/-
			M	A	M	A	M	A	OR	DR	OT	PF					FD	BK	
21 L'or Mputu	F	25:45	5-8	0-0	2-2	2	5	7	3	3	12	0	1	0	0	0	0	-29	1 st FG% 3-13 23.1%
55 Carla Brito	F	27:58	3-9	2-5	0-0	2	5	7	2	1	8	1	2	1	0	0	0	-24	3PT% 0-3 0.0
1 Katie Davidson	G	27:05	2-3	0-1	0-0	0	4	4	0	1	4	1	1	0	0	0	0	-25	FT% 4-4 100%
11 Kirsten Lewis-Williams	G	16:22	1-3	0-0	4-4	0	0	0	0	2	6	2	4	0	0	0	0	-13	2 nd FG% 3-14 21.4%
12 Stefanie Ingram	G	33:14	1-7	0-1	1-2	0	4	4	2	4	3	5	5	1	0	0	0	-29	3PT% 0-5 0.0
24 Raina Tomasicka	18:18	1-9	0-3	2-2	0	2	2	0	1	4	1	1	0	0	3	-22		3 rd FG% 6-15 40.0%	
23 Jelena Bulajic	18:15	3-7	1-2	0-0	0	1	1	2	1	7	0	1	0	1	0	-8		FT% 0-0 0%	
8 Fatou Diakite	11:18	0-1	0-0	0-0	1	1	2	0	0	0	0	0	1	0	0	-6		3PT% 1-2 50.0%	
22 Lee Teichman	06:46	2-3	0-0	1-2	0	0	0	1	1	5	0	1	0	0	0	-5		FT% 0-0 0%	
14 Ines Piper	14:59	1-2	0-0	0-0	0	2	2	3	0	2	0	0	0	0	0	-9		4 th FG% 7-10 70.0%	
Team																		3PT% 2-2 100.0%	
																		FT% 6-8 75%	
Totals			19-52	3-12	10-12	10	24	34	15	14	51	10	20	3	1	3	-34		GM FG% 19-52 36.5%

Major Fouls: NONE

Dead Ball Rebounds: 1.0

	UConn	USF
Biggest lead	38 (3 rd 3:31)	0 (1 st 10:00)
Best Scoring Run	12 (1 st 1:03)	6 (1 st 6:40)
Lead Changes	0	
Times Tied	0	
Time with Lead	39:46	00:00

Points from	UConn	USF
Turnovers	26	7
Paint	44	24
Second Chance	11	3
Fast Breaks	7	4
Bench	41	18

Period by Period Scoring	UConn	USF
1st	29	19
2nd	19	17
3rd	20	85
4th		
TOT		
USF	10	6
	13	22
	51	

GAME 10: SOUTH FLORIDA 91, HOUSTON CHRISTIAN 58



Official Basketball Box Score - Final
Houston Christian at South Fla.
12/05/25 Yuengling Center, Tampa, Fla.
2025-26 Women's Basketball

Game Time: 11:00 AM
Game Duration: 1:47
Attendance: 10,488

Officials: Carla Fountain, Ryan Durham, Alganese G. Carr

Houston Christian - 58

Record: 3-4

																		Shooting By Period		
NO. Name		Min	FG	3P	FT	Rebounds	Fouls	TP	AS	TO	ST	BS	BA	+	-					
			M-A	M-A	M-A	OR	DR	TOT	PF	FD	FD	BS	BA							
15 Jordan Jackson	F	23:59	3-7	1-2	0-0	1	1	2	2	7	3	3	0	1	0	-16	1 st FG	6-9 66.7%		
0 Madelyne Davis	G	21:28	2-5	2-4	0-0	0	0	0	2	0	6	0	1	1	0	-21	3PT%	2-3 66.7%		
2 Grace Booth	G	24:52	3-8	0-2	4-6	0	3	3	2	4	10	2	1	2	0	-20	FT%	5-7 71.4%		
13 Tove Caesar	G	24:19	4-7	3-5	0-0	0	1	1	2	0	11	5	1	0	0	-26	2 nd FG	6-15 40.0%		
22 Dasia Hyams	G	25:55	2-4	0-0	2-5	0	1	1	3	3	6	1	1	0	0	-18	3PT%	2-7 28.6%		
4 Karmyn McLaurin		21:42	1-5	0-1	1-3	0	2	2	1	2	3	0	3	0	0	-21	FT%	2-3 66.7%		
10 Hannah Fields		18:54	3-5	0-2	0-1	0	3	3	2	1	6	0	0	1	0	-17	3 rd FG	7-14 50.0%		
11 Jo Oly		12:19	1-4	0-0	1-1	1	2	3	1	3	3	1	3	1	0	-17	3PT%	3-5 60.0%		
3 Sidney Carr		13:50	1-1	1-1	0-0	0	0	0	2	1	3	0	1	0	0	-3	FT%	1-5 20%		
23 Madison Hurta		07:06	0-3	0-3	0-0	0	1	1	1	1	0	0	3	0	0	-13	4 th FG	2-14 14.3%		
7 Veronika Korchagina		05:36	1-3	0-0	1-2	0	0	0	2	2	3	0	0	0	0	-11	3PT%	0-5 0.0%		
Team																	GM FG%	21-52 40.4%		
Totals			21-52	7-20	9-18	6	17	23	20	18	58	15	18	6	1	8	-33	3PT%	2-30 6.7%	

Major Fouls: NONE

Dead Ball Rebounds: 3.0

South Fla. - 91

Record: 6-4

SOON Fila - 31																			Shooting By Period			
NO. Name	Min	FG		3P	FT	Rebounds		Fouls		TP	AS	TO	ST	Blocks		+/-						
		M/A	M/A			OR	DR	PF	FD					BS	BA							
21 L'or Mputu	F	23:23	7-13	0-0	3-4	7	5	12	3	3	17	0	2	0	0	1	18	1 st FG% 8-19	42.1%			
55 Carla Brito	F	24:24	4-8	0-3	4-6	0	3	3	1	4	12	1	0	0	0	1	13	3PT% 1-5	20.0%			
1 Katie Davidson	G	30:39	3-10	1-3	0-0	1	2	3	1	0	7	4	1	2	0	0	21	2 nd FG% 8-15	53.3%			
11 Kirsten Lewis-Williams	G	24:42	5-6	1-1	4-4	0	1	1	3	3	15	1	0	1	2	0	19	3PT% 2-3	66.7%			
12 Stefanie Ingram	G	31:37	4-7	2-5	0-0	0	3	3	3	0	10	6	3	2	0	0	25	FT% 2-2	100%			
24 Raina Tomasicka	16:14	2-6	1-2	4-4	0	0	0	0	0	2	9	3	0	0	0	15						
8 Fatou Diakite	16:37	3-5	0-0	6-7	1	6	7	1	4	12	0	0	2	3	0	15	3 rd FG% 6-11	54.5%				
14 Ines Piper	15:36	1-1	0-0	1-2	2	8	10	4	2	3	1	0	1	3	0	20	3PT% 2-3	66.7%				
22 Lee Teichman	08:23	2-3	0-0	0-0	0	0	0	0	0	4	1	2	0	0	0	8	FT% 1-1	100%				
23 Jelena Bulajic	08:25	0-1	0-0	2-2	0	0	0	0	2	2	1	1	0	0	0	11	4 th FG% 9-15	60.0%				
Team						12	3	4	0	0	0	0	0	0	0		3PT% 0-1	0.0%				
Totals			31-60	5-14	24-29	1	3	4	0	0	0	18	9	8	8	1	33	FT% 6-10	60.0%			
																	GMFG% 35-60	58.3%				