



Officials: Don Daily, K.B. Burdett Jr., Doug Simmons

Vanderbilt - 86

Record: 19-9 (7-8)

NO.	Name	F	Min	FG			3P			FT			Rebounds			Fouls		TP	AS	TO	ST	Blocks		+/-
				M-A	M-A	M-A	OR	DR	TOT	PF	FD	BS	BA											
5	Tyler Nickel	F	31:23	7-13	7-10	0-0	0	1	1	1	1	21	1	0	1	1	1	1	1	1	1	1	11	
99	Devin McGlockton	F	22:39	2-4	0-1	0-0	2	8	10	5	0	4	2	0	4	2	0	2	2	2	2	1	14	
1	Jason Edwards	G	22:36	3-9	1-6	8-8	0	0	0	4	4	15	1	3	0	0	0	3	2	2	0	0	3	
11	A.J. Hoggard	G	15:37	0-4	0-0	0-0	0	1	1	2	1	0	3	2	2	2	0	1	0	1	0	1	-9	
30	Chris Manon	G	12:54	1-5	0-1	4-6	4	2	6	4	5	6	1	2	2	2	1	0	1	0	0	-10		
4	Grant Huffman		22:59	1-3	0-1	3-4	0	1	1	4	2	5	2	0	1	0	0	0	0	0	0	0		
22	Jaylen Carey		18:49	3-6	0-0	2-2	2	3	5	4	1	8	1	0	1	1	0	1	1	0	0	1		
2	MJ Collins		22:10	4-7	1-2	7-11	2	2	4	1	5	16	2	1	0	0	0	0	0	0	0	-5		
3	Tyler Tanner		22:10	2-6	1-3	4-4	0	0	0	1	2	9	4	1	0	0	0	0	0	0	0	10		
24	JaQualon "JQ" Roberts		08:43	1-1	0-0	0-1	0	4	4	2	3	2	0	0	0	0	0	0	0	0	0	-5		
Team							1	3	4			0			0									
Totals				24-58	10-24	28-36	11	25	36	28	24	86	17	9	9	5	3	2						

Shooting By Period		
1st FG%	11-32	34.4%
3PT%	5-15	33.3%
FT%	7-9	77.8%
2nd FG%	13-26	50.0%
3PT%	5-9	55.6%
FT%	21-27	77.8%
GM FG%	24-58	41.4%
3PT%	10-24	41.7%
FT%	28-36	77.8%

Dead Ball Rebounds: 5, 1

Technical Fouls: Edwards 2nd 9:24

Texas A&M - 84

Record: 20-8 (9-6)

NO.	Name	F	Min	FG			3P			FT			Rebounds			Fouls		TP	AS	TO	ST	Blocks		+/-
				M-A	M-A	M-A	OR	DR	TOT	PF	FD	BS	BA											
9	Solomon Washington	F	25:07	0-3	0-2	0-0	1	1	2	3	0	0	2	2	3	2	1	0	2	2	3	2	1	-6
11	Andersson Garcia	F	28:16	1-5	0-2	6-6	5	6	11	5	4	8	2	2	2	0	0	0	0	0	0	0	-5	
21	Pharrel Payne	F	20:47	9-13	0-0	5-9	2	4	6	3	10	23	0	0	0	1	0	1	0	0	1	0	1	
1	Zhuric Phelps	G	30:02	5-13	1-3	3-4	1	3	4	3	3	14	2	2	1	0	1	8	2	2	1	0	1	
4	Wade Taylor IV	G	29:10	3-10	2-6	13-16	0	1	1	3	7	21	6	5	1	0	2	21	6	5	1	0	-2	
10	C.J. Wilcher		15:45	4-8	4-7	0-0	1	0	1	1	0	12	1	0	0	0	1	12	1	0	0	1	17	
15	Henry Coleman III		22:03	1-3	0-0	4-4	3	2	5	2	2	6	1	0	0	0	0	6	1	0	0	0	-3	
35	Manny Obaseki		06:31	0-5	0-1	0-0	0	0	0	1	0	0	0	0	0	0	0	0	0	0	0	0	-4	
2	Hayden Hefner		10:23	0-0	0-0	0-0	0	0	0	1	1	0	1	1	0	0	0	0	1	1	0	0	-10	
0	Jace Carter		11:56	0-2	0-1	0-0	1	4	5	2	0	0	0	0	0	0	0	0	0	0	0	0	-6	
Team							4	5	9			0			0									
Totals				23-62	7-22	31-39	18	26	44	24	27	84	15	12	7	3	5	-2						

Shooting By Period		
1st FG%	9-30	30.0%
3PT%	3-12	25.0%
FT%	11-14	78.6%
2nd FG%	14-32	43.8%
3PT%	4-10	40.0%
FT%	20-25	80%
GM FG%	23-62	37.1%
3PT%	7-22	31.8%
FT%	31-39	79.5%

Dead Ball Rebounds: 3, 0

Technical Fouls: NONE

	VAND	TA&M
Biggest lead	12 (1 st 6:25)	4 (1 st 16:01)
Best Scoring Run	8 (1 st 8:22)	10 (1 st 1:15)
Lead Changes	7	
Times Tied	7	
Time with Lead	26:22	08:36

	VAND	TA&M
Points from		
Turnovers	12	6
Paint	24	32
Second Chance	11	22
Fast Breaks	6	4
Bench	40	18

	Period by Period Scoring		
	1st	2nd	TOT
VAND	34	52	86
TA&M	32	52	84



Period 1

Quarter Starters:

TA&M	1 Phelps Z	4 Taylor IV W	9 Washington S	11 Garcia A	21 Payne P
VAND	1 Edwards J	5 Nickel T	11 Hoggard A	30 Manon C	99 McGlockton D

Game Time	TA&M	Score	Diff	VAND
20:00	21 PAYNE P jumpball lost			99 MCGLOCKTON D jumpball won
19:34				30 MANON C 3pt FG , jump shot missed
19:34	defensive rebound (1)			
19:13	9 WASHINGTON S 3pt FG , jump shot missed			
19:09	11 GARCIA A offensive rebound (1)			
19:11	9 WASHINGTON S turnover lost ball (1)			11 HOGGARD A steal (1)
18:57				5 NICKEL T 2pt FG from turnover in the paint, jump shot missed
18:52	11 GARCIA A defensive rebound (2)			
18:43	4 TAYLOR IV W 2pt FG in the paint, driving layup made (2)	2-0	2	
18:30				30 MANON C 2pt FG in the paint, driving layup missed
18:28				30 MANON C offensive rebound (1)
18:27	11 GARCIA A foul shooting (1 - 1)			30 MANON C foul drawn (1)
18:27		2-1	1	30 MANON C free throw 1 - 2 made (1)
18:27				30 MANON C free throw 2 - 2 missed
18:27	1 PHELPS Z defensive rebound (1)			
18:08	21 PAYNE P 2pt FG in the paint, layup made (2)	4-1	3	
18:08	4 TAYLOR IV W assist (1)			
17:47				1 EDWARDS J 3pt FG , jump shot missed
17:43	1 PHELPS Z defensive rebound (2)			
17:18	1 PHELPS Z 3pt FG , jump shot missed			
17:14				99 MCGLOCKTON D defensive rebound (1)
17:08		4-4	0	5 NICKEL T 3pt FG , jump shot made (3)
17:08				11 HOGGARD A assist (1)
16:52	21 PAYNE P foul drawn (1)			30 MANON C foul personal (1 - 1)
16:52				30 MANON C substitution out
16:52				99 MCGLOCKTON D substitution out
16:52				4 HUFFMAN G substitution in
16:52				22 CAREY J substitution in
16:46	21 PAYNE P 2pt FG in the paint, hook shot missed			
16:43	1 PHELPS Z offensive rebound (3)			
16:28	11 GARCIA A foul drawn (1)			11 HOGGARD A foul shooting (1 - 2)
16:28	11 GARCIA A free throw 1 - 2 made (1)	5-4	1	
16:28	11 GARCIA A free throw 2 - 2 made (2)	6-4	2	
16:11				11 HOGGARD A 2pt FG in the paint, layup missed
16:05	11 GARCIA A defensive rebound (3)			
16:01	21 PAYNE P 2pt FG fast break in the paint, dunk, made (4)	8-4	4	
16:01	4 TAYLOR IV W assist (2)			
15:35		8-7	1	1 EDWARDS J 3pt FG , jump shot made (3)
15:35				22 CAREY J assist (1)
15:11	9 WASHINGTON S 2pt FG in the paint, driving layup blocked			
15:11				22 CAREY J block (1)
15:11	offensive rebound (8)			
15:11				Timeout media



Vanderbilt at Texas A&M

02/26/25 Reed Arena, Bryan-College Station
2024-25 Men's Basketball

Officials: Don Daily, K.B. Burdett Jr., Doug Simons

Game Time	TA&M	Score	Diff	VAND
15:11				5 NICKEL T substitution out
15:11				11 HOGGARD A substitution out
15:11				2 COLLINS M substitution in
15:11				99 MCGLOCKTON D substitution in
15:11	9 WASHINGTON S substitution out			
15:11	21 PAYNE P substitution out			
15:11	10 WILCHER C substitution in			
15:11	15 COLEMAN III H substitution in			
15:04	1 PHELPS Z 3pt FG second chance, jump shot missed			
15:00				22 CAREY J defensive rebound (1)
14:44		8-9	-1	4 HUFFMAN G 2pt FG in the paint, layup made (2)
14:37	1 PHELPS Z 2pt FG fast break in the paint, driving layup made (2)	10-9	1	
14:37	4 TAYLOR IV W assist (3)			
14:12		10-11	-1	1 EDWARDS J 2pt FG outside the paint, jump shot made (5)
13:52	11 GARCIA A 2pt FG in the paint, layup missed			
13:50				defensive rebound (4)
13:50	1 PHELPS Z substitution out			
13:50	11 GARCIA A substitution out			
13:50	9 WASHINGTON S substitution in			
13:50	35 OBASEKI M substitution in			
13:36				22 CAREY J 2pt FG outside the paint, jump shot missed
13:34	15 COLEMAN III H defensive rebound (1)			
13:28	4 TAYLOR IV W foul drawn (1)			4 HUFFMAN G foul shooting (1 - 3)
13:28	4 TAYLOR IV W free throw 1 - 2 made (3)	11-11	0	
13:28				1 EDWARDS J substitution out
13:28				11 HOGGARD A substitution in
13:28	4 TAYLOR IV W free throw 2 - 2 missed			
13:26				99 MCGLOCKTON D defensive rebound (2)
13:02				4 HUFFMAN G 3pt FG , jump shot missed
12:56				22 CAREY J offensive rebound (2)
12:56		11-13	-2	22 CAREY J 2pt FG second chance in the paint, tip-in layup made (2)
12:43	4 TAYLOR IV W 3pt FG , jump shot made (6)	14-13	1	
12:28	9 WASHINGTON S steal (1)			11 HOGGARD A turnover bad pass (1)
12:08	35 OBASEKI M 2pt FG from turnover in the paint, driving layup missed			
12:05				2 COLLINS M defensive rebound (1)
11:48	35 OBASEKI M foul personal (1 - 2)			11 HOGGARD A foul drawn (1)
11:48	Timeout media			
11:48	10 WILCHER C substitution out			
11:48	15 COLEMAN III H substitution out			
11:48	11 GARCIA A substitution in			
11:48	21 PAYNE P substitution in			
11:48				4 HUFFMAN G substitution out
11:48				99 MCGLOCKTON D substitution out
11:48				3 TANNER T substitution in
11:48				5 NICKEL T substitution in
11:31				11 HOGGARD A 2pt FG in the paint, driving layup blocked
11:31	9 WASHINGTON S block (1)			



Vanderbilt at Texas A&M

02/26/25 Reed Arena, Bryan-College Station
2024-25 Men's Basketball

Game Time: 6:00 PM
Game Duration: 2:47
Attendance: 9,287

Officials: Don Daily, K.B. Burdett Jr., Doug Simmons

Game Time	TA&M	Score	Diff	VAND
11:29	11 GARCIA A defensive rebound (4)			
11:29	11 GARCIA A foul drawn (2)			2 COLLINS M foul personal (1 - 4)
11:12	21 PAYNE P foul drawn (2)			22 CAREY J foul personal (1 - 5)
11:12	4 TAYLOR IV W substitution out			
11:12	1 PHELPS Z substitution in			
11:12				22 CAREY J substitution out
11:12				99 MCGLOCKTON D substitution in
11:00	11 GARCIA A 3pt FG , jump shot missed			
10:57				2 COLLINS M defensive rebound (2)
10:50				3 TANNER T 3pt FG , jump shot missed
10:46	9 WASHINGTON S defensive rebound (1)			
10:38	11 GARCIA A 3pt FG , jump shot missed			
10:35				11 HOGGARD A defensive rebound (1)
10:07	9 WASHINGTON S foul shooting (1 - 3)			2 COLLINS M foul drawn (1)
10:07				2 COLLINS M free throw 1 - 3 missed
10:07				offensive dead ball rebound (1)
10:07		14-14	0	2 COLLINS M free throw 2 - 3 made (1)
10:07	9 WASHINGTON S substitution out			
10:07	2 HEFNER H substitution in			
10:07				11 HOGGARD A substitution out
10:07				30 MANON C substitution in
10:07		14-15	-1	2 COLLINS M free throw 3 - 3 made (2)
10:07				2 COLLINS M substitution out
10:07				1 EDWARDS J substitution in
09:48	35 OBASEKI M 2pt FG outside the paint, turnaround jump shot missed			
09:45				30 MANON C defensive rebound (2)
09:25				30 MANON C 2pt FG in the paint, layup missed
09:23	21 PAYNE P defensive rebound (1)			
09:23	21 PAYNE P foul drawn (3)			30 MANON C foul personal (2 - 6)
09:23	21 PAYNE P substitution out			
09:23	15 COLEMAN III H substitution in			
09:23				30 MANON C substitution out
09:23				22 CAREY J substitution in
09:10	35 OBASEKI M 2pt FG outside the paint, jump shot missed			
09:05				22 CAREY J defensive rebound (3)
08:48		14-18	-4	5 NICKEL T 3pt FG , jump shot made (6)
08:48				1 EDWARDS J assist (1)
08:38	35 OBASEKI M 2pt FG in the paint, driving layup missed			
08:36				99 MCGLOCKTON D defensive rebound (3)
08:22		14-21	-7	5 NICKEL T 3pt FG , jump shot made (9)
08:22				99 MCGLOCKTON D assist (1)
07:44	35 OBASEKI M 3pt FG , jump shot missed			
07:40	11 GARCIA A offensive rebound (5)			
07:40	11 GARCIA A 2pt FG second chance in the paint, tip-in layup made (4)	16-21	-5	
07:19	2 HEFNER H foul shooting (1 - 4)			1 EDWARDS J foul drawn (1)
07:19				Timeout media
07:19	1 PHELPS Z substitution out			
07:19	11 GARCIA A substitution out			



Vanderbilt at Texas A&M

02/26/25 Reed Arena, Bryan-College Station
2024-25 Men's Basketball

Officials: Don Daily, K.B. Burdett Jr., Doug Simons

Game Time	TA&M	Score	Diff	VAND
07:19	35 OBASEKI M substitution out			
07:19	0 CARTER J substitution in			
07:19	4 TAYLOR IV W substitution in			
07:19	9 WASHINGTON S substitution in			
07:19		16-22	-6	1 EDWARDS J free throw 1 - 2 made (6)
07:19		16-23	-7	1 EDWARDS J free throw 2 - 2 made (7)
07:05	2 HEFNER H turnover bad pass (1)			
06:50		16-25	-9	99 MCGLOCKTON D 2pt FG from turnover in the paint, layup made (2)
06:50				5 NICKEL T assist (1)
06:36	4 TAYLOR IV W turnover bad pass (1)			99 MCGLOCKTON D steal (1)
06:30				1 EDWARDS J 3pt FG from turnover, jump shot missed
06:26				99 MCGLOCKTON D offensive rebound (4)
06:25		16-28	-12	5 NICKEL T 3pt FG from turnover second chance, jump shot made (12)
06:25				99 MCGLOCKTON D assist (2)
06:23	Timeout 30 Sec			
06:06	4 TAYLOR IV W foul drawn (2)			3 TANNER T foul shooting (1 - 7)
06:06	4 TAYLOR IV W free throw 1 - 2 made (7)	17-28	-11	
06:06	4 TAYLOR IV W free throw 2 - 2 made (8)	18-28	-10	
05:55				5 NICKEL T 3pt FG , jump shot missed
05:51				99 MCGLOCKTON D offensive rebound (5)
05:49				5 NICKEL T 2pt FG second chance in the paint, layup blocked
05:49	9 WASHINGTON S block (2)			
05:47	defensive rebound (14)			
05:47				99 MCGLOCKTON D substitution out
05:47				2 COLLINS M substitution in
05:47				3 TANNER T substitution out
05:47				11 HOGGARD A substitution in
05:36	4 TAYLOR IV W foul drawn (3)			11 HOGGARD A foul shooting (2 - 8)
05:36	4 TAYLOR IV W free throw 1 - 2 made (9)	19-28	-9	
05:36	4 TAYLOR IV W free throw 2 - 2 made (10)	20-28	-8	
05:10		20-30	-10	22 CAREY J 2pt FG in the paint, layup made (4)
05:10				2 COLLINS M assist (1)
05:01	4 TAYLOR IV W turnover lost ball (2)			22 CAREY J steal (1)
04:55		20-32	-12	2 COLLINS M 2pt FG fast break from turnover in the paint, driving layup made (4)
04:55	2 HEFNER H substitution out			
04:55	4 TAYLOR IV W substitution out			
04:55	1 PHELPS Z substitution in			
04:55	10 WILCHER C substitution in			
04:55				5 NICKEL T substitution out
04:55				30 MANON C substitution in
04:40	0 CARTER J 3pt FG , jump shot missed			
04:37	9 WASHINGTON S offensive rebound (2)			
04:31	10 WILCHER C 3pt FG second chance, jump shot made (3)	23-32	-9	
04:31	1 PHELPS Z assist (1)			
04:01				2 COLLINS M 3pt FG , jump shot missed
03:58				30 MANON C offensive rebound (3)
03:57	9 WASHINGTON S steal (2)			30 MANON C turnover bad pass (1)



Vanderbilt at Texas A&M

02/26/25 Reed Arena, Bryan-College Station
2024-25 Men's Basketball

Officials: Don Daily, K.B. Burdett Jr., Doug Simmons

Game Time	TA&M	Score	Diff	VAND
03:53	1 PHELPS Z 2pt FG from turnover in the paint, driving layup missed			
03:49	0 CARTER J offensive rebound (1)			
03:49	0 CARTER J 2pt FG from turnover second chance in the paint, tip-in layup missed			
03:48	15 COLEMAN III H offensive rebound (2)			
03:46	10 WILCHER C 3pt FG from turnover second chance, jump shot made (6)	26-32	-6	
03:46	9 WASHINGTON S assist (1)			
03:29				1 EDWARDS J 2pt FG in the paint, driving layup missed
03:26				22 CAREY J offensive rebound (4)
03:26				22 CAREY J 2pt FG second chance in the paint, tip-in layup missed
03:24	0 CARTER J defensive rebound (2)			
03:08	10 WILCHER C 3pt FG , jump shot missed			
03:07	offensive rebound (19)			
03:07	Timeout media			
03:07	9 WASHINGTON S substitution out			
03:07	15 COLEMAN III H substitution out			
03:07	11 GARCIA A substitution in			
03:07	21 PAYNE P substitution in			
03:07				2 COLLINS M substitution out
03:07				11 HOGGARD A substitution out
03:07				30 MANON C substitution out
03:07				4 HUFFMAN G substitution in
03:07				5 NICKEL T substitution in
03:07				99 MCGLOCKTON D substitution in
03:02	1 PHELPS Z foul drawn (1)			4 HUFFMAN G foul shooting (2 - 9)
03:02	1 PHELPS Z free throw 1 - 2 missed			
03:02	offensive dead ball rebound (1)			
03:02	1 PHELPS Z free throw 2 - 2 made (3)	27-32	-5	
02:34				5 NICKEL T 3pt FG , jump shot missed
02:29	21 PAYNE P defensive rebound (2)			
02:25	1 PHELPS Z 2pt FG in the paint, jump shot missed			
02:22				99 MCGLOCKTON D defensive rebound (6)
02:00				99 MCGLOCKTON D 2pt FG in the paint, driving layup blocked
02:00	21 PAYNE P block (1)			
01:57	21 PAYNE P defensive rebound (3)			
01:51	21 PAYNE P foul drawn (4)			22 CAREY J foul flagrant 1 (2 - 10)
01:51				22 CAREY J substitution out
01:51				3 TANNER T substitution in
01:51	21 PAYNE P free throw 1 - 2 made (5)	28-32	-4	
01:51	21 PAYNE P free throw 2 - 2 missed			
01:51	offensive dead ball rebound (2)			
01:41	1 PHELPS Z 2pt FG second chance in the paint, driving layup missed			
01:41				defensive dead ball rebound (2)
01:41	10 WILCHER C substitution out			
01:41	9 WASHINGTON S substitution in			
01:28				1 EDWARDS J 3pt FG , jump shot missed
01:26	defensive rebound (22)			



Vanderbilt at Texas A&M

02/26/25 Reed Arena, Bryan-College Station
2024-25 Men's Basketball

Game Time: 6:00 PM
Game Duration: 2:47
Attendance: 9,287

Officials: Don Daily, K.B. Burdett Jr., Doug Simmons

Game Time	TA&M	Score	Diff	VAND
01:26	0 CARTER J substitution out			
01:26	9 WASHINGTON S substitution out			
01:26	4 TAYLOR IV W substitution in			
01:26	10 WILCHER C substitution in			
01:15	4 TAYLOR IV W foul drawn (4)			99 MCGLOCKTON D foul personal (1 - 11)
01:15	4 TAYLOR IV W free throw 1 - 2 made (11)	29-32	-3	
01:15	4 TAYLOR IV W free throw 2 - 2 made (12)	30-32	-2	
01:15	1 PHELPS Z substitution out			
01:15	10 WILCHER C substitution out			
01:15	21 PAYNE P substitution out			
01:15	0 CARTER J substitution in			
01:15	9 WASHINGTON S substitution in			
01:15	15 COLEMAN III H substitution in			
00:53				99 MCGLOCKTON D 3pt FG , jump shot missed
00:50	0 CARTER J defensive rebound (3)			
00:43	4 TAYLOR IV W 3pt FG , jump shot missed			
00:39				99 MCGLOCKTON D defensive rebound (7)
00:36	4 TAYLOR IV W foul shooting (1 - 5)			1 EDWARDS J foul drawn (2)
00:36		30-33	-3	1 EDWARDS J free throw fast break 1 - 2 made (8)
00:36	0 CARTER J substitution out			
00:36	15 COLEMAN III H substitution out			
00:36	10 WILCHER C substitution in			
00:36	21 PAYNE P substitution in			
00:36				5 NICKEL T substitution out
00:36				30 MANON C substitution in
00:36		30-34	-4	1 EDWARDS J free throw fast break 2 - 2 made (9)
00:36				1 EDWARDS J substitution out
00:36				2 COLLINS M substitution in
00:30	4 TAYLOR IV W turnover lost ball (3)			30 MANON C steal (1)
00:28	4 TAYLOR IV W steal (1)			30 MANON C turnover lost ball (2)
00:22	4 TAYLOR IV W 2pt FG from turnover in the paint, layup missed			
00:22	21 PAYNE P offensive rebound (4)			
00:22	21 PAYNE P 2pt FG second chance in the paint, tip-in layup made (7)	32-34	-2	
00:22				Timeout 30 Sec
00:22	4 TAYLOR IV W substitution out			
00:22	10 WILCHER C substitution out			
00:22	21 PAYNE P substitution out			
00:22	0 CARTER J substitution in			
00:22	2 HEFNER H substitution in			
00:22	15 COLEMAN III H substitution in			
00:22				2 COLLINS M substitution out
00:22				4 HUFFMAN G substitution out
00:22				30 MANON C substitution out
00:22				1 EDWARDS J substitution in
00:22				5 NICKEL T substitution in
00:22				11 HOGGARD A substitution in
00:05				11 HOGGARD A 2pt FG in the paint, floating jump shot missed
00:01	15 COLEMAN III H defensive rebound (3)			



Official Basketball Play by Play - First Half

Vanderbilt at Texas A&M

02/26/25 Reed Arena, Bryan-College Station
2024-25 Men's Basketball

Game Time: 6:00 PM

Game Duration: 2:47

Attendance: 9,287

Officials: Don Daily, K.B. Burdett Jr., Doug Sirmons

Game Time	TA&M	Score	Diff	VAND
END OF PERIOD				
TA&M 32-34 VAND				



Vanderbilt at Texas A&M

02/26/25 Reed Arena, Bryan-College Station
2024-25 Men's Basketball

Game Time: 6:00 PM
Game Duration: 2:47
Attendance: 9,287

Officials: Don Daily, K.B. Burdett Jr., Doug Simons

Vanderbilt - 34

NO.	Name	F	Min	FG	3P	FT	Rebounds			Fouls		TP	AS	TO	ST	Blocks		+/-
				M-A	M-A	M-A	OR	DR	TOT	PF	FD					BS	BA	
5	Tyler Nickel	F	14:34	4-8	4-6	0-0	0	0	0	0	0	12	1	0	0	0	1	9
99	Devin McGlockton	F	15:03	1-3	0-1	0-0	2	5	7	1	0	2	2	0	1	0	1	7
1	Jason Edwards	G	16:24	2-6	1-4	4-4	0	0	0	0	2	9	1	0	0	0	0	3
11	A.J. Hoggard	G	11:12	0-3	0-0	0-0	0	1	1	2	1	0	1	1	1	0	1	-5
30	Chris Manon	G	05:55	0-3	0-1	1-2	2	1	3	2	1	1	0	2	1	0	0	-6
4	Grant Huffman		07:49	1-2	0-1	0-0	0	0	0	2	0	2	0	0	0	0	0	-5
22	Jaylen Carey		13:12	2-4	0-0	0-0	2	2	4	2	0	4	1	0	1	1	0	3
2	MJ Collins		07:59	1-2	0-1	2-3	0	2	2	1	1	4	1	0	0	0	0	-4
3	Tyler Tanner		07:52	0-1	0-1	0-0	0	0	0	1	0	0	0	0	0	0	0	8
Team							0	1	1			0		0				
Totals				11-32	5-15	7-9	6	12	18	11	5	34	7	3	4	1	3	2

Shooting By Period		
1st FG%	11-32	34.4%
3PT%	5-15	33.3%
FT%	7-9	77.8%
GM FG%	11-32	34.4%
3PT%	5-15	33.3%
FT%	7-9	77.8%

Dead Ball Rebounds: 1, 1

Technical Fouls::NONE

Texas A&M - 32

NO.	Name	F	Min	FG	3P	FT	Rebounds			Fouls		TP	AS	TO	ST	Blocks		+/-
				M-A	M-A	M-A	OR	DR	TOT	PF	FD					BS	BA	
9	Solomon Washington	F	14:14	0-2	0-1	0-0	1	1	2	1	0	0	1	1	2	2	1	1
11	Andersson Garcia	F	13:46	1-4	0-2	2-2	2	3	5	1	2	4	0	0	0	0	0	-3
21	Pharrel Payne	F	09:21	3-4	0-0	1-2	1	3	4	0	4	7	0	0	0	1	0	4
1	Zhuric Phelps	G	13:43	1-6	0-2	1-2	1	2	3	0	1	3	1	0	0	0	0	3
4	Wade Taylor IV	G	12:16	2-4	1-2	7-8	0	0	0	1	4	12	3	3	1	0	0	-4
10	C.J. Wilcher		07:03	2-3	2-3	0-0	0	0	0	0	0	6	0	0	0	0	0	11
15	Henry Coleman III		10:39	0-0	0-0	0-0	1	2	3	0	0	0	0	0	0	0	0	-6
35	Manny Obaseki		06:31	0-5	0-1	0-0	0	0	0	1	0	0	0	0	0	0	0	-4
2	Hayden Hefner		05:34	0-0	0-0	0-0	0	0	0	1	0	0	0	1	0	0	0	-12
0	Jace Carter		06:53	0-2	0-1	0-0	1	2	3	0	0	0	0	0	0	0	0	0
Team							2	3	5			0		0				
Totals				9-30	3-12	11-14	9	16	25	5	11	32	5	5	3	3	1	-2

Shooting By Period		
1st FG%	9-30	30.0%
3PT%	3-12	25.0%
FT%	11-14	78.6%
GM FG%	9-30	30.0%
3PT%	3-12	25.0%
FT%	11-14	78.6%

Dead Ball Rebounds: 2, 0

Technical Fouls::NONE

	VAND	TA&M
Biggest lead	12 (1 st 6:25)	4 (1 st 16:01)
Best Scoring Run	8(1 st 8:22)	10(1 st 1:15)
Lead Changes	5	
Times Tied	3	
Time with Lead	11:11	06:20

Points from	VAND	TA&M
Turnovers	7	3
Paint	10	12
Second Chance	6	13
Fast Breaks	4	4
Bench	10	6

	Period by Period Scoring		
	1st	2nd	TOT
VAND	34	52	86
TA&M	32	52	84



Vanderbilt at Texas A&M

02/26/25 Reed Arena, Bryan-College Station
2024-25 Men's Basketball

Game Time: 6:00 PM
Game Duration: 2:47
Attendance: 9,287

Officials: Don Daily, K.B. Burdett Jr., Doug Simmons

Period 2

Quarter Starters:

TA&M	1 Phelps Z	4 Taylor IV W	9 Washington S	11 Garcia A	21 Payne P
VAND	1 Edwards J	5 Nickel T	11 Hoggard A	30 Manon C	99 McGlockton D

Game Time	TA&M	Score	Diff	VAND
20:00	0 CARTER J substitution out			
20:00	2 HEFNER H substitution out			
20:00	15 COLEMAN III H substitution out			
20:00	1 PHELPS Z substitution in			
20:00	4 TAYLOR IV W substitution in			
20:00	21 PAYNE P substitution in			
20:00				3 TANNER T substitution out
20:00				30 MANON C substitution in
19:52	4 TAYLOR IV W turnover bad pass (4)			99 MCGLOCKTON D steal (2)
19:24				30 MANON C 2pt FG from turnover in the paint, jump shot missed
19:20				30 MANON C offensive rebound (4)
19:20	jump ball situation			
19:18		32-36	-4	30 MANON C 2pt FG second chance in the paint, layup made (3)
19:18				11 HOGGARD A assist (2)
19:02	21 PAYNE P 2pt FG in the paint, hook shot made (9)	34-36	-2	
19:02	11 GARCIA A assist (1)			
18:52		34-39	-5	5 NICKEL T 3pt FG , jump shot made (15)
18:52				30 MANON C assist (1)
18:38	11 GARCIA A foul drawn (3)			99 MCGLOCKTON D foul shooting (2 - 1)
18:38	11 GARCIA A free throw 1 - 2 made (5)	35-39	-4	
18:38	11 GARCIA A free throw 2 - 2 made (6)	36-39	-3	
18:18		36-41	-5	99 MCGLOCKTON D 2pt FG in the paint, layup made (4)
18:18				11 HOGGARD A assist (3)
18:09	4 TAYLOR IV W 3pt FG , jump shot made (15)	39-41	-2	
17:44				1 EDWARDS J 3pt FG , jump shot missed
17:42	11 GARCIA A defensive rebound (6)			
17:42	11 GARCIA A foul drawn (4)			99 MCGLOCKTON D foul personal (3 - 2)
17:42	9 WASHINGTON S substitution out			
17:42	2 HEFNER H substitution in			
17:42				99 MCGLOCKTON D substitution out
17:42				22 CAREY J substitution in
17:28	1 PHELPS Z foul drawn (2)			1 EDWARDS J foul personal (1 - 3)
17:25	21 PAYNE P 2pt FG in the paint, driving layup made (11)	41-41	0	
17:25	4 TAYLOR IV W assist (4)			
17:22	21 PAYNE P foul drawn (5)			22 CAREY J foul shooting (3 - 4)
17:22	21 PAYNE P free throw 1 - 1 made (12)	42-41	1	
17:13	21 PAYNE P foul shooting (1 - 1)			30 MANON C foul drawn (2)
17:13				30 MANON C free throw 1 - 2 missed
17:13				offensive dead ball rebound (3)
17:13		42-42	0	30 MANON C free throw 2 - 2 made (4)
17:00	21 PAYNE P 2pt FG in the paint, layup made (14)	44-42	2	
17:00	2 HEFNER H assist (1)			



Vanderbilt at Texas A&M

02/26/25 Reed Arena, Bryan-College Station
2024-25 Men's Basketball

Game Time: 6:00 PM
Game Duration: 2:47
Attendance: 9,287

Officials: Don Daily, K.B. Burdett Jr., Doug Simmons

Game Time	TA&M	Score	Diff	VAND
16:34				5 NICKEL T 3pt FG , jump shot missed
16:30				30 MANON C offensive rebound (5)
16:30	11 GARCIA A foul personal (2 - 2)			30 MANON C foul drawn (3)
16:30	21 PAYNE P substitution out			
16:30	15 COLEMAN III H substitution in			
16:17	1 PHELPS Z steal (1)			11 HOGGARD A turnover bad pass (2)
16:03	11 GARCIA A turnover bad pass (1)			11 HOGGARD A steal (2)
15:39				11 HOGGARD A 2pt FG from turnover outside the paint, pull up jump shot missed
15:35	4 TAYLOR IV W defensive rebound (1)			
15:35	Timeout media			
15:35	15 COLEMAN III H foul personal (1 - 3)			30 MANON C foul drawn (4)
15:35				11 HOGGARD A substitution out
15:35				4 HUFFMAN G substitution in
15:16				1 EDWARDS J 3pt FG , jump shot missed
15:13	11 GARCIA A defensive rebound (7)			
15:03	4 TAYLOR IV W 3pt FG , jump shot missed			
15:00				30 MANON C defensive rebound (6)
14:53		44-44	0	22 CAREY J 2pt FG in the paint, layup made (6)
14:53				4 HUFFMAN G assist (1)
14:47	1 PHELPS Z turnover lost ball (1)			
14:31	11 GARCIA A steal (1)			1 EDWARDS J turnover bad pass (1)
14:18	2 HEFNER H foul drawn (1)			1 EDWARDS J foul personal (2 - 5)
14:18	4 TAYLOR IV W substitution out			
14:18	11 GARCIA A substitution out			
14:18	9 WASHINGTON S substitution in			
14:18	10 WILCHER C substitution in			
14:18				1 EDWARDS J substitution out
14:18				5 NICKEL T substitution out
14:18				30 MANON C substitution out
14:18				2 COLLINS M substitution in
14:18				3 TANNER T substitution in
14:18				99 MCGLOCKTON D substitution in
14:03	15 COLEMAN III H 2pt FG from turnover in the paint, turnaround jump shot missed			
13:59				22 CAREY J defensive rebound (5)
13:39				22 CAREY J 2pt FG in the paint, layup missed
13:36	1 PHELPS Z defensive rebound (4)			
13:16	1 PHELPS Z 2pt FG in the paint, driving layup missed			
13:14				99 MCGLOCKTON D defensive rebound (8)
12:53	2 HEFNER H substitution out			
12:53	15 COLEMAN III H substitution out			
12:53	11 GARCIA A substitution in			
12:53	21 PAYNE P substitution in			
12:50		44-46	-2	3 TANNER T 2pt FG in the paint, driving layup made (2)
12:22	21 PAYNE P 2pt FG in the paint, layup made (16)	46-46	0	
12:22	9 WASHINGTON S assist (2)			
12:22	21 PAYNE P foul drawn (6)			22 CAREY J foul shooting (4 - 6)
12:22	1 PHELPS Z substitution out			
12:22	4 TAYLOR IV W substitution in			



Vanderbilt at Texas A&M

02/26/25 Reed Arena, Bryan-College Station
2024-25 Men's Basketball

Game Time: 6:00 PM
Game Duration: 2:47
Attendance: 9,287

Officials: Don Daily, K.B. Burdett Jr., Doug Simmons

Game Time	TA&M	Score	Diff	VAND
12:22				22 CAREY J substitution out
12:22				5 NICKEL T substitution in
12:22	21 PAYNE P free throw 1 - 1 missed			
12:21				defensive rebound (24)
12:21	9 WASHINGTON S foul personal (2 - 4)			5 NICKEL T foul drawn (1)
12:08		46-49	-3	2 COLLINS M 3pt FG , jump shot made (7)
12:08				3 TANNER T assist (1)
11:55	21 PAYNE P foul drawn (7)			99 MCGLOCKTON D foul personal (4 - 7)
11:55	Timeout media			
11:55				99 MCGLOCKTON D substitution out
11:55				24 ROBERTS J substitution in
11:55	21 PAYNE P 1&1 free throw 1 made (17)	47-49	-2	
11:55	21 PAYNE P 1&1 free throw 2 made (18)	48-49	-1	
11:34				3 TANNER T 2pt FG outside the paint, floating jump shot missed
11:33				offensive rebound (25)
11:33	10 WILCHER C foul personal (1 - 5)			24 ROBERTS J foul drawn (1)
11:24		48-51	-3	2 COLLINS M 2pt FG second chance in the paint, jump shot made (9)
11:10	21 PAYNE P 2pt FG in the paint, layup missed			
11:08				24 ROBERTS J defensive rebound (1)
11:08	21 PAYNE P foul personal (2 - 6)			24 ROBERTS J foul drawn (2)
11:08	10 WILCHER C substitution out			
11:08	0 CARTER J substitution in			
10:50				2 COLLINS M 2pt FG in the paint, layup missed
10:45	0 CARTER J defensive rebound (4)			
10:42	4 TAYLOR IV W turnover lost ball (5)			4 HUFFMAN G steal (1)
10:31		48-54	-6	3 TANNER T 3pt FG from turnover, jump shot made (5)
10:31				4 HUFFMAN G assist (2)
10:20	Timeout 30 Sec			
10:20	Timeout media			
10:20	21 PAYNE P substitution out			
10:20	15 COLEMAN III H substitution in			
10:10	4 TAYLOR IV W 2pt FG in the paint, jump shot blocked			
10:10				5 NICKEL T block (1)
10:06	11 GARCIA A offensive rebound (8)			
10:05	11 GARCIA A 2pt FG second chance in the paint, layup missed			
10:01	15 COLEMAN III H offensive rebound (4)			
10:01	15 COLEMAN III H 2pt FG second chance in the paint, tip-in layup made (2)	50-54	-4	
09:38	9 WASHINGTON S substitution out			
09:38	1 PHELPS Z substitution in			
09:38				4 HUFFMAN G substitution out
09:38				1 EDWARDS J substitution in
09:35		50-56	-6	1 EDWARDS J 2pt FG in the paint, layup made (11)
09:35				3 TANNER T assist (2)
09:24	4 TAYLOR IV W foul drawn (5)			1 EDWARDS J foul shooting (3 - 8)
09:24	4 TAYLOR IV W free throw 1 - 2 made (16)	51-56	-5	
09:24				1 EDWARDS J foul class A technical (4 - 9)
09:24	4 TAYLOR IV W free throw 1 - 2 made (17)	52-56	-4	
09:24				1 EDWARDS J substitution out



Vanderbilt at Texas A&M

02/26/25 Reed Arena, Bryan-College Station
2024-25 Men's Basketball

Game Time: 6:00 PM
Game Duration: 2:47
Attendance: 9,287

Officials: Don Daily, K.B. Burdett Jr., Doug Simmons

Game Time	TA&M	Score	Diff	VAND
09:24				4 HUFFMAN G substitution in
09:24	4 TAYLOR IV W free throw 2 - 2 made (18)	53-56	-3	
09:24	4 TAYLOR IV W free throw 2 - 2 made (19)	54-56	-2	
09:05	4 TAYLOR IV W foul personal (2 - 7)			4 HUFFMAN G foul drawn (1)
09:05		54-57	-3	4 HUFFMAN G 1&1 free throw 1 made (3)
09:05		54-58	-4	4 HUFFMAN G 1&1 free throw 2 made (4)
08:49	11 GARCIA A turnover bad pass (2)			
08:30				3 TANNER T 3pt FG from turnover, jump shot missed
08:26	defensive rebound (33)			
08:26	0 CARTER J substitution out			
08:26	10 WILCHER C substitution in			
08:26				5 NICKEL T substitution out
08:26				30 MANON C substitution in
08:26	11 GARCIA A substitution out			
08:26	21 PAYNE P substitution in			
08:09	21 PAYNE P 2pt FG in the paint, layup missed			
08:08	offensive rebound (34)			
08:08	15 COLEMAN III H foul drawn (1)			30 MANON C foul personal (3 - 10)
08:08	15 COLEMAN III H free throw 1 - 2 made (3)	55-58	-3	
08:08				30 MANON C substitution out
08:08				5 NICKEL T substitution in
08:08	15 COLEMAN III H free throw 2 - 2 made (4)	56-58	-2	
08:08	10 WILCHER C substitution out			
08:08	21 PAYNE P substitution out			
08:08	0 CARTER J substitution in			
08:08	9 WASHINGTON S substitution in			
07:54		56-60	-4	2 COLLINS M 2pt FG outside the paint, jump shot made (11)
07:54	Timeout media			
07:54	0 CARTER J substitution out			
07:54	11 GARCIA A substitution in			
07:33	9 WASHINGTON S 3pt FG , jump shot missed			
07:28				defensive rebound (27)
07:00		56-63	-7	5 NICKEL T 3pt FG , jump shot made (18)
07:00				3 TANNER T assist (3)
06:47	4 TAYLOR IV W foul drawn (6)			5 NICKEL T foul personal (1 - 11)
06:47	4 TAYLOR IV W free throw 1 - 2 made (20)	57-63	-6	
06:47	1 PHELPS Z substitution out			
06:47	15 COLEMAN III H substitution out			
06:47	0 CARTER J substitution in			
06:47	21 PAYNE P substitution in			
06:47	4 TAYLOR IV W free throw 2 - 2 missed			
06:46				24 ROBERTS J defensive rebound (2)
06:17				4 HUFFMAN G 2pt FG outside the paint, floating jump shot missed
06:13	21 PAYNE P defensive rebound (5)			
06:08	4 TAYLOR IV W 3pt FG , jump shot missed			
06:05				24 ROBERTS J defensive rebound (3)
06:05	9 WASHINGTON S foul personal (3 - 8)			24 ROBERTS J foul drawn (3)
06:05	4 TAYLOR IV W substitution out			



Vanderbilt at Texas A&M

02/26/25 Reed Arena, Bryan-College Station
2024-25 Men's Basketball

Game Time: 6:00 PM
Game Duration: 2:47
Attendance: 9,287

Officials: Don Daily, K.B. Burdett Jr., Doug Simmons

Game Time	TA&M	Score	Diff	VAND
06:05	11 GARCIA A substitution out			
06:05	1 PHELPS Z substitution in			
06:05	15 COLEMAN III H substitution in			
06:04				24 ROBERTS J 1&1 free throw 1 missed
06:02	0 CARTER J defensive rebound (5)			
05:48	9 WASHINGTON S turnover lost ball (2)			5 NICKEL T steal (1)
05:40		57-65	-8	24 ROBERTS J 2pt FG fast break from turnover in the paint, dunk, made (2)
05:40				2 COLLINS M assist (2)
05:30	Timeout 30 Sec			
05:30	9 WASHINGTON S substitution out			
05:30	10 WILCHER C substitution in			
05:22	1 PHELPS Z 2pt FG in the paint, driving layup missed			
05:19				24 ROBERTS J defensive rebound (4)
04:57				5 NICKEL T 2pt FG in the paint, driving layup missed
04:55	defensive rebound (37)			
04:55	0 CARTER J substitution out			
04:55	4 TAYLOR IV W substitution in			
04:41	21 PAYNE P 2pt FG in the paint, layup made (20)	59-65	-6	
04:41	4 TAYLOR IV W assist (5)			
04:41	21 PAYNE P foul drawn (8)			4 HUFFMAN G foul shooting (3 - 12)
04:41	21 PAYNE P free throw 1 - 1 missed			
04:40	21 PAYNE P offensive rebound (6)			
04:37	21 PAYNE P foul drawn (9)			24 ROBERTS J foul shooting (1 - 13)
04:37	21 PAYNE P free throw 1 - 2 made (21)	60-65	-5	
04:37				24 ROBERTS J substitution out
04:37				99 MCGLOCKTON D substitution in
04:37	21 PAYNE P free throw 2 - 2 missed			
04:32				99 MCGLOCKTON D defensive rebound (9)
04:11		60-68	-8	5 NICKEL T 3pt FG , jump shot made (21)
04:11				3 TANNER T assist (4)
03:56	15 COLEMAN III H 2pt FG in the paint, hook shot missed			
03:53				5 NICKEL T defensive rebound (1)
03:33	4 TAYLOR IV W foul shooting (3 - 9)			2 COLLINS M foul drawn (2)
03:33	Timeout media			
03:33	15 COLEMAN III H substitution out			
03:33	11 GARCIA A substitution in			
03:33		60-69	-9	2 COLLINS M free throw 1 - 2 made (12)
03:33		60-70	-10	2 COLLINS M free throw 2 - 2 made (13)
03:22	4 TAYLOR IV W 2pt FG in the paint, driving layup blocked			
03:22				99 MCGLOCKTON D block (1)
03:21	offensive rebound (39)			
03:20	10 WILCHER C 3pt FG second chance, jump shot missed			
03:16	11 GARCIA A offensive rebound (9)			
03:13	21 PAYNE P 2pt FG second chance in the paint, layup made (23)	62-70	-8	
03:13	11 GARCIA A assist (2)			
02:57				2 COLLINS M turnover bad pass (1)
02:38	21 PAYNE P 2pt FG from turnover in the paint, hook shot missed			
02:34	10 WILCHER C offensive rebound (1)			



Vanderbilt at Texas A&M

02/26/25 Reed Arena, Bryan-College Station
2024-25 Men's Basketball

Game Time: 6:00 PM
Game Duration: 2:47
Attendance: 9,287

Officials: Don Daily, K.B. Burdett Jr., Doug Simmons

Game Time	TA&M	Score	Diff	VAND
02:33	11 GARCIA A substitution out			
02:33	9 WASHINGTON S substitution in			
02:27	1 PHELPS Z 2pt FG from turnover second chance in the paint, driving layup blocked			
02:27				99 MCGLOCKTON D block (2)
02:22				99 MCGLOCKTON D defensive rebound (10)
02:00				3 TANNER T 2pt FG in the paint, jump shot missed
01:52				2 COLLINS M offensive rebound (3)
01:52				2 COLLINS M 2pt FG second chance in the paint, tip-in layup missed
01:50				2 COLLINS M offensive rebound (4)
01:51	21 PAYNE P foul shooting (3 - 10)			2 COLLINS M foul drawn (3)
01:51				2 COLLINS M free throw 1 - 2 missed
01:51				offensive dead ball rebound (4)
01:51	9 WASHINGTON S substitution out			
01:51	11 GARCIA A substitution in			
01:51		62-71	-9	2 COLLINS M free throw 2 - 2 made (14)
01:42	21 PAYNE P foul drawn (10)			99 MCGLOCKTON D foul shooting (5 - 14)
01:42				99 MCGLOCKTON D substitution out
01:42				22 CAREY J substitution in
01:42	21 PAYNE P substitution out			
01:42	15 COLEMAN III H substitution in			
01:42	11 GARCIA A free throw 1 - 2 made (7)	63-71	-8	
01:42	11 GARCIA A free throw 2 - 2 made (8)	64-71	-7	
01:42	10 WILCHER C substitution out			
01:42	9 WASHINGTON S substitution in			
01:41	11 GARCIA A foul personal (3 - 11)			22 CAREY J foul drawn (1)
01:41		64-72	-8	22 CAREY J free throw 1 - 2 made (7)
01:41	9 WASHINGTON S substitution out			
01:41	10 WILCHER C substitution in			
01:41		64-73	-9	22 CAREY J free throw 2 - 2 made (8)
01:41				22 CAREY J substitution out
01:41				24 ROBERTS J substitution in
01:33	10 WILCHER C 3pt FG , jump shot made (9)	67-73	-6	
01:33	4 TAYLOR IV W assist (6)			
01:23	15 COLEMAN III H foul personal (2 - 12)			3 TANNER T foul drawn (1)
01:23		67-74	-7	3 TANNER T free throw 1 - 2 made (6)
01:23				5 NICKEL T substitution out
01:23				30 MANON C substitution in
01:23		67-75	-8	3 TANNER T free throw 2 - 2 made (7)
01:19	10 WILCHER C 3pt FG , jump shot blocked			
01:19				30 MANON C block (1)
01:15	11 GARCIA A offensive rebound (10)			
01:14	10 WILCHER C 2pt FG second chance in the paint, layup missed			
01:13	15 COLEMAN III H offensive rebound (5)			
01:13	15 COLEMAN III H foul drawn (2)			24 ROBERTS J foul shooting (2 - 15)
01:13	15 COLEMAN III H free throw 1 - 2 made (5)	68-75	-7	
01:13	10 WILCHER C substitution out			
01:13	9 WASHINGTON S substitution in			



Vanderbilt at Texas A&M

02/26/25 Reed Arena, Bryan-College Station
2024-25 Men's Basketball

Game Time: 6:00 PM
Game Duration: 2:47
Attendance: 9,287

Officials: Don Daily, K.B. Burdett Jr., Doug Simmons

Game Time	TA&M	Score	Diff	VAND
01:13				4 HUFFMAN G substitution out
01:13				24 ROBERTS J substitution out
01:13				30 MANON C substitution out
01:13				1 EDWARDS J substitution in
01:13				5 NICKEL T substitution in
01:13				22 CAREY J substitution in
01:13	15 COLEMAN III H free throw 2 - 2 made (6)	69-75	-6	
01:13	1 PHELPS Z substitution out			
01:13	0 CARTER J substitution in			
01:09				Timeout 30 Sec
01:04	11 GARCIA A foul personal (4 - 13)			2 COLLINS M foul drawn (4)
01:04				2 COLLINS M free throw 1 - 2 missed
01:04				offensive dead ball rebound (5)
01:04	0 CARTER J substitution out			
01:04	9 WASHINGTON S substitution out			
01:04	1 PHELPS Z substitution in			
01:04	10 WILCHER C substitution in			
01:04				1 EDWARDS J substitution out
01:04				5 NICKEL T substitution out
01:04				22 CAREY J substitution out
01:04				4 HUFFMAN G substitution in
01:04				24 ROBERTS J substitution in
01:04				30 MANON C substitution in
01:04				2 COLLINS M free throw 2 - 2 missed
01:03	11 GARCIA A defensive rebound (11)			
00:55	1 PHELPS Z 2pt FG in the paint, driving layup made (5)	71-75	-4	
00:55	10 WILCHER C assist (1)			
00:53	1 PHELPS Z foul personal (1 - 14)			30 MANON C foul drawn (5)
00:53		71-76	-5	30 MANON C free throw 1 - 2 made (5)
00:53		71-77	-6	30 MANON C free throw 2 - 2 made (6)
00:47	4 TAYLOR IV W foul drawn (7)			4 HUFFMAN G foul shooting (4 - 16)
00:47	4 TAYLOR IV W free throw 1 - 2 missed			
00:47	offensive dead ball rebound (3)			
00:47	1 PHELPS Z substitution out			
00:47	10 WILCHER C substitution out			
00:47	0 CARTER J substitution in			
00:47	9 WASHINGTON S substitution in			
00:47				2 COLLINS M substitution out
00:47				4 HUFFMAN G substitution out
00:47				24 ROBERTS J substitution out
00:47				1 EDWARDS J substitution in
00:47				5 NICKEL T substitution in
00:47				22 CAREY J substitution in
00:47	4 TAYLOR IV W free throw 2 - 2 made (21)	72-77	-5	
00:45	0 CARTER J foul personal (1 - 15)			3 TANNER T foul drawn (2)
00:45		72-78	-6	3 TANNER T free throw 1 - 2 made (8)
00:45	0 CARTER J substitution out			
00:45	9 WASHINGTON S substitution out			
00:45	1 PHELPS Z substitution in			



Vanderbilt at Texas A&M

02/26/25 Reed Arena, Bryan-College Station
2024-25 Men's Basketball

Officials: Don Daily, K.B. Burdett Jr., Doug Simmons

Game Time	TA&M	Score	Diff	VAND
00:45	10 WILCHER C substitution in			
00:45				1 EDWARDS J substitution out
00:45				5 NICKEL T substitution out
00:45				22 CAREY J substitution out
00:45				2 COLLINS M substitution in
00:45				4 HUFFMAN G substitution in
00:45				24 ROBERTS J substitution in
00:45		72-79	-7	3 TANNER T free throw 2 - 2 made (9)
00:41	1 PHELPS Z turnover lost ball (2)			30 MANON C steal (2)
00:41	1 PHELPS Z substitution out			
00:41	10 WILCHER C substitution out			
00:41	0 CARTER J substitution in			
00:41	9 WASHINGTON S substitution in			
00:41				2 COLLINS M substitution out
00:41				24 ROBERTS J substitution out
00:41				30 MANON C substitution out
00:41				1 EDWARDS J substitution in
00:41				5 NICKEL T substitution in
00:41				22 CAREY J substitution in
00:39	11 GARCIA A steal (2)			1 EDWARDS J turnover lost ball (2)
00:39	0 CARTER J substitution out			
00:39	9 WASHINGTON S substitution out			
00:39	1 PHELPS Z substitution in			
00:39	10 WILCHER C substitution in			
00:39				1 EDWARDS J substitution out
00:39				5 NICKEL T substitution out
00:39				22 CAREY J substitution out
00:39				2 COLLINS M substitution in
00:39				24 ROBERTS J substitution in
00:39				30 MANON C substitution in
00:36	4 TAYLOR IV W 3pt FG from turnover, jump shot missed			
00:33				4 HUFFMAN G defensive rebound (1)
00:33	1 PHELPS Z foul personal (2 - 16)			4 HUFFMAN G foul drawn (2)
00:33				4 HUFFMAN G free throw 1 - 2 missed
00:33				offensive dead ball rebound (6)
00:33		72-80	-8	4 HUFFMAN G free throw 2 - 2 made (5)
00:26	1 PHELPS Z 2pt FG in the paint, driving layup made (7)	74-80	-6	
00:26				Timeout 30 Sec
00:26	1 PHELPS Z substitution out			
00:26	10 WILCHER C substitution out			
00:26	0 CARTER J substitution in			
00:26	9 WASHINGTON S substitution in			
00:26				2 COLLINS M substitution out
00:26				24 ROBERTS J substitution out
00:26				30 MANON C substitution out
00:26				1 EDWARDS J substitution in
00:26				5 NICKEL T substitution in
00:26				22 CAREY J substitution in
00:25	0 CARTER J foul personal (2 - 17)			1 EDWARDS J foul drawn (3)



Vanderbilt at Texas A&M

02/26/25 Reed Arena, Bryan-College Station
2024-25 Men's Basketball

Game Time: 6:00 PM
Game Duration: 2:47
Attendance: 9,287

Officials: Don Daily, K.B. Burdett Jr., Doug Simmons

Game Time	TA&M	Score	Diff	VAND
00:25		74-81	-7	1 EDWARDS J free throw 1 - 2 made (12)
00:25	0 CARTER J substitution out			
00:25	9 WASHINGTON S substitution out			
00:25	1 PHELPS Z substitution in			
00:25	10 WILCHER C substitution in			
00:25				5 NICKEL T substitution out
00:25				22 CAREY J substitution out
00:25				24 ROBERTS J substitution in
00:25				30 MANON C substitution in
00:25		74-82	-8	1 EDWARDS J free throw 2 - 2 made (13)
00:25				1 EDWARDS J substitution out
00:25				2 COLLINS M substitution in
00:20	1 PHELPS Z foul drawn (3)			30 MANON C foul shooting (4 - 17)
00:20	1 PHELPS Z free throw 1 - 2 made (8)	75-82	-7	
00:20				2 COLLINS M substitution out
00:20				24 ROBERTS J substitution out
00:20				30 MANON C substitution out
00:20				1 EDWARDS J substitution in
00:20				5 NICKEL T substitution in
00:20				22 CAREY J substitution in
00:20	1 PHELPS Z free throw 2 - 2 made (9)	76-82	-6	
00:20	1 PHELPS Z substitution out			
00:20	10 WILCHER C substitution out			
00:20	0 CARTER J substitution in			
00:20	9 WASHINGTON S substitution in			
00:19	11 GARCIA A foul personal (5 - 18)			1 EDWARDS J foul drawn (4)
00:19	0 CARTER J substitution out			
00:19	11 GARCIA A substitution out			
00:19	1 PHELPS Z substitution in			
00:19	10 WILCHER C substitution in			
00:19		76-83	-7	1 EDWARDS J free throw 1 - 2 made (14)
00:19				5 NICKEL T substitution out
00:19				22 CAREY J substitution out
00:19				24 ROBERTS J substitution in
00:19				30 MANON C substitution in
00:19		76-84	-8	1 EDWARDS J free throw 2 - 2 made (15)
00:19				1 EDWARDS J substitution out
00:19				2 COLLINS M substitution in
00:13	10 WILCHER C 3pt FG , jump shot made (12)	79-84	-5	
00:13	1 PHELPS Z assist (2)			
00:12	1 PHELPS Z foul personal (3 - 19)			2 COLLINS M foul drawn (5)
00:12		79-85	-6	2 COLLINS M free throw 1 - 2 made (15)
00:12				30 MANON C substitution out
00:12				5 NICKEL T substitution in
00:12		79-86	-7	2 COLLINS M free throw 2 - 2 made (16)
00:07	1 PHELPS Z 2pt FG in the paint, driving layup made (11)	81-86	-5	
00:05				3 TANNER T turnover bad pass (1)
00:05	Timeout 60 Sec			
00:01	1 PHELPS Z 3pt FG from turnover, jump shot made (14)	84-86	-2	



Official Basketball Play by Play - Second Half

Vanderbilt at Texas A&M

02/26/25 Reed Arena, Bryan-College Station
2024-25 Men's Basketball

Game Time: 6:00 PM

Game Duration: 2:47

Attendance: 9,287

Officials: Don Daily, K.B. Burdett Jr., Doug Simmons

Game Time	TA&M	Score	Diff	VAND
00:01	15 COLEMAN III H assist (1)			
00:01				Timeout 60 Sec
00:01				2 COLLINS M substitution out
00:01				5 NICKEL T substitution out
00:01				24 ROBERTS J substitution out
00:01				1 EDWARDS J substitution in
00:01				22 CAREY J substitution in
00:01				30 MANON C substitution in
00:00	9 WASHINGTON S steal (3)			1 EDWARDS J turnover lost ball (3)
00:00	9 WASHINGTON S substitution out			
00:00	21 PAYNE P substitution in			
00:00				1 EDWARDS J substitution out
00:00				3 TANNER T substitution out
00:00				2 COLLINS M substitution in
00:00				24 ROBERTS J substitution in
END OF GAME				
TA&M 84-86 VAND				



Vanderbilt at Texas A&M

02/26/25 Reed Arena, Bryan-College Station
2024-25 Men's Basketball

Game Time: 6:00 PM
Game Duration: 2:47
Attendance: 9,287

Officials: Don Daily, K.B. Burdett Jr., Doug Simons

Vanderbilt - 52

NO.	Name	F	Min	FG	3P	FT	Rebounds			Fouls		TP	AS	TO	ST	Blocks		+/-
				M-A	M-A	M-A	OR	DR	TOT	PF	FD					BS	BA	
5	Tyler Nickel	F	16:48	3-5	3-4	0-0	0	1	1	1	1	9	0	0	1	1	0	2
99	Devin McGlockton	F	07:36	1-1	0-0	0-0	0	3	3	4	0	2	0	0	1	2	0	7
1	Jason Edwards	G	06:12	1-3	0-2	4-4	0	0	0	4	2	6	0	3	0	0	0	0
11	A.J. Hoggard	G	04:25	0-1	0-0	0-0	0	0	0	0	0	0	2	1	1	0	0	-4
30	Chris Manon	G	06:59	1-2	0-0	3-4	2	1	3	2	4	5	1	0	1	1	0	-4
22	Jaylen Carey		05:37	1-2	0-0	2-2	0	1	1	2	1	4	0	0	0	0	0	-2
4	Grant Huffman		15:10	0-1	0-0	3-4	0	1	1	2	2	3	2	0	1	0	0	5
2	MJ Collins		14:11	3-5	1-1	5-8	2	0	2	0	4	12	1	1	0	0	0	-1
3	Tyler Tanner		14:18	2-5	1-2	4-4	0	0	0	0	2	9	4	1	0	0	0	2
24	JaQualon "JQ" Roberts		08:43	1-1	0-0	0-1	0	4	4	2	3	2	0	0	0	0	0	-5
Team							1	2	3			0		0				
Totals				13-26	5-9	21-27	5	13	18	17	19	52	10	6	5	4	0	0

Shooting By Period		
2 nd FG%	13-26	50.0%
3PT%	5-9	55.6%
FT%	21-27	77.8%
GM FG%	13-26	50.0%
3PT%	5-9	55.6%
FT%	21-27	77.8%

Dead Ball Rebounds: 4, 0

Technical Fouls: Edwards 2nd 9:24

Texas A&M - 52

NO.	Name	F	Min	FG	3P	FT	Rebounds			Fouls		TP	AS	TO	ST	Blocks		+/-
				M-A	M-A	M-A	OR	DR	TOT	PF	FD					BS	BA	
9	Solomon Washington	F	10:53	0-1	0-1	0-0	0	0	0	2	0	0	1	1	1	0	0	-7
11	Andersson Garcia	F	14:30	0-1	0-0	4-4	3	3	6	4	2	4	2	2	2	0	0	-2
21	Pharrel Payne	F	11:26	6-9	0-0	4-7	1	1	2	3	6	16	0	0	0	0	0	-3
1	Zhuric Phelps	G	16:19	4-7	1-1	2-2	0	1	1	3	2	11	1	2	1	0	1	5
4	Wade Taylor IV	G	16:54	1-6	1-4	6-8	0	1	1	2	3	9	3	2	0	0	2	2
2	Hayden Hefner		04:49	0-0	0-0	0-0	0	0	0	0	1	0	1	0	0	0	0	2
15	Henry Coleman III		11:24	1-3	0-0	4-4	2	0	2	2	2	6	1	0	0	0	0	3
10	C.J. Wilcher		08:42	2-5	2-4	0-0	1	0	1	1	0	6	1	0	0	0	1	6
0	Jace Carter		05:03	0-0	0-0	0-0	0	2	2	2	0	0	0	0	0	0	0	-6
Team							2	2	4			0		0				
Totals				14-32	4-10	20-25	9	10	19	19	16	52	10	7	4	0	4	0

Shooting By Period		
2 nd FG%	14-32	43.8%
3PT%	4-10	40.0%
FT%	20-25	80%
GM FG%	14-32	43.8%
3PT%	4-10	40.0%
FT%	20-25	80.0%

Dead Ball Rebounds: 1, 0

Technical Fouls::NONE

	VAND	TA&M
Biggest lead	10 (2 nd 3:33)	2 (2 nd 17:00)
Best Scoring Run	5(2 nd 10:31)	6(2 nd 17:22)
Lead Changes	2	
Times Tied	4	
Time with Lead	14:35	02:16

Points from	VAND	TA&M
Turnovers	5	3
Paint	14	20
Second Chance	5	9
Fast Breaks	2	0
Bench	30	12

	Period by Period Scoring		
	1st	2nd	TOT
VAND	34	52	86
TA&M	32	52	84



Officials: Don Daily, K.B. Burdett Jr., Doug Simmons

{ Players => 0, 1, 2, 3, 4, 5, 7, 9, 10, 11, 14, 15, 18, 21, 24, 35; } FG
 Types => All; Results => All;

{ Players => 0, 1, 2, 3, 4, 5, 7, 10, 11, 12, 15, 21, 22, 24, 25, 30, 33, 99; } FG
 Types => All; Results => All;

Texas A&M

Vanderbilt

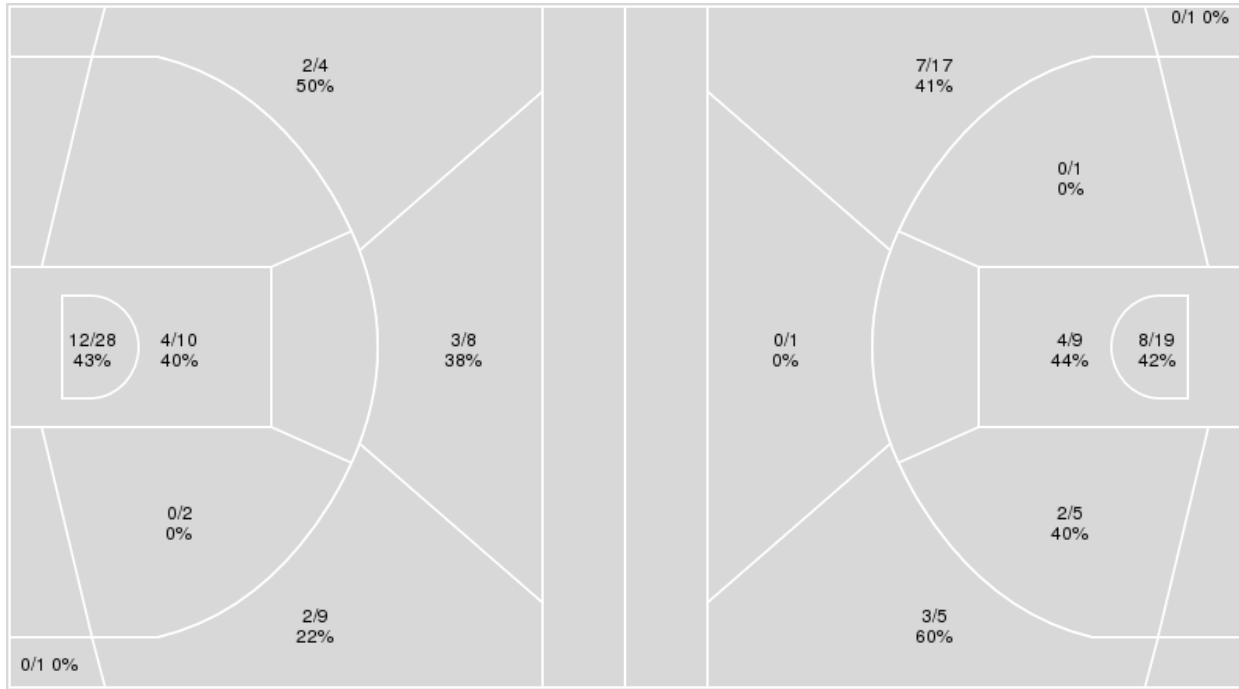

Texas A&M	M/A	%
Field Goals	23/62	37
2 Points	16/40	40
3 Points	7/22	32
Free Throws	31/39	79

Vanderbilt	M/A	%
Field Goals	24/58	41
2 Points	14/34	41
3 Points	10/24	42
Free Throws	28/36	78



Vanderbilt at Texas A&M

02/26/25 Reed Arena, Bryan-College Station
2024-25 Men's Basketball

Officials: Don Daily, K.B. Burdett Jr., Doug Sirmons

Vanderbilt

No	Name	Mins		Score		Points Diff		Points per Min		Assists		Rebounds		Steals		Turnovers	
		On	Off	On	Off	On	Off	On	Off	On	Off	On	Off	On	Off	On	Off
1	Jason Edwards	22:36	17:24	47 - 44	39 - 40	3	-1	2.08	2.24	12	5	16	20	5	4	5	4
2	MJ Collins	22:10	17:50	49 - 54	37 - 30	-5	7	2.21	2.07	7	10	24	12	5	4	5	4
3	Tyler Tanner	22:10	17:50	59 - 49	27 - 35	10	-8	2.66	1.51	10	7	23	13	5	4	5	4
4	Grant Huffman	22:59	17:01	52 - 52	34 - 32	0	2	2.26	2.00	7	10	23	13	4	5	7	2
5	Tyler Nickel	31:23	08:37	69 - 58	17 - 26	11	-9	2.20	1.97	17	0	26	10	7	2	5	4
11	A.J. Hoggard	15:37	24:23	22 - 31	64 - 53	-9	11	1.41	2.62	6	11	11	25	4	5	3	6
22	Jaylen Carey	18:49	21:11	36 - 35	50 - 49	1	1	1.91	2.36	7	10	16	20	3	6	6	3
24	JaQualon "JQ" Roberts	08:43	31:17	26 - 31	60 - 53	-5	7	2.98	1.92	4	13	7	29	3	6	1	8
30	Chris Manon	12:54	27:06	25 - 35	61 - 49	-10	12	1.94	2.25	5	12	9	27	5	4	5	4
99	Devin McGlockton	22:39	17:21	45 - 31	41 - 53	14	-12	1.99	2.36	10	7	25	11	4	5	3	6

Texas A&M

No	Name	Mins		Score		Points Diff		Points per Min		Assists		Rebounds		Steals		Turnovers	
		On	Off	On	Off	On	Off	On	Off	On	Off	On	Off	On	Off	On	Off
0	Jace Carter	11:56	28:04	19 - 25	65 - 61	-6	4	1.59	2.32	2	13	18	26	2	5	6	6
1	Zhuric Phelps	30:02	09:58	69 - 61	15 - 25	8	-10	2.30	1.51	15	0	34	10	4	3	7	5
2	Hayden Hefner	10:23	29:37	11 - 21	73 - 65	-10	8	1.06	2.46	2	13	7	37	2	5	5	7
4	Wade Taylor IV	29:10	10:50	72 - 74	12 - 12	-2	0	2.47	1.11	12	3	29	15	6	1	11	1
9	Solomon Washington	25:07	14:53	48 - 54	36 - 32	-6	4	1.91	2.42	8	7	28	16	5	2	8	4
10	C.J. Wilcher	15:45	24:15	49 - 32	35 - 54	17	-19	3.11	1.44	10	5	19	25	4	3	2	10
11	Andersson Garcia	28:16	11:44	57 - 62	27 - 24	-5	3	2.02	2.30	10	5	32	12	4	3	8	4
15	Henry Coleman III	22:03	17:57	52 - 55	32 - 31	-3	1	2.36	1.78	8	7	23	21	6	1	8	4
21	Pharrel Payne	20:47	19:13	37 - 36	47 - 50	1	-3	1.78	2.45	8	7	25	19	1	6	5	7
35	Manny Obaseki	06:31	33:29	6 - 10	78 - 76	-4	2	0.92	2.33	0	15	5	39	1	6	0	12



Players => 0, 1, 2, 3, 4, 5, 7, 10, 11, 12, 15, 21, 22, 24, 25, 30, 33, 99FG Types=>AllResults=>All

Vanderbilt

All Field Goals

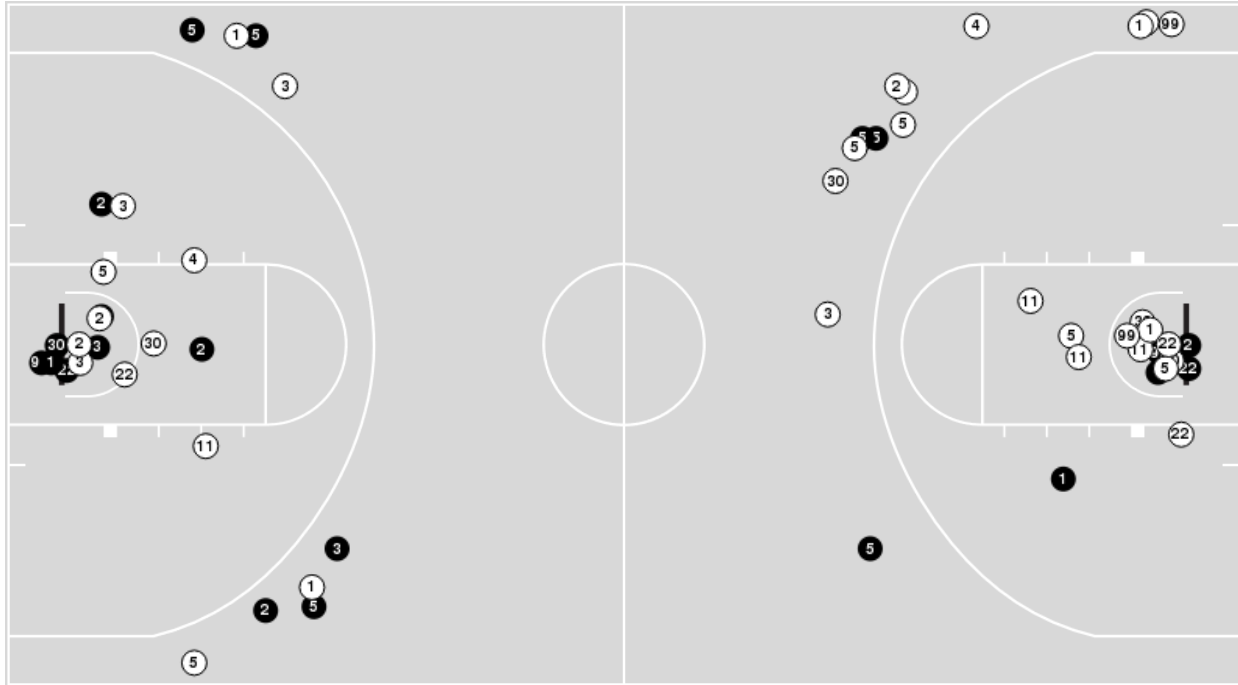

Blow Up Chart

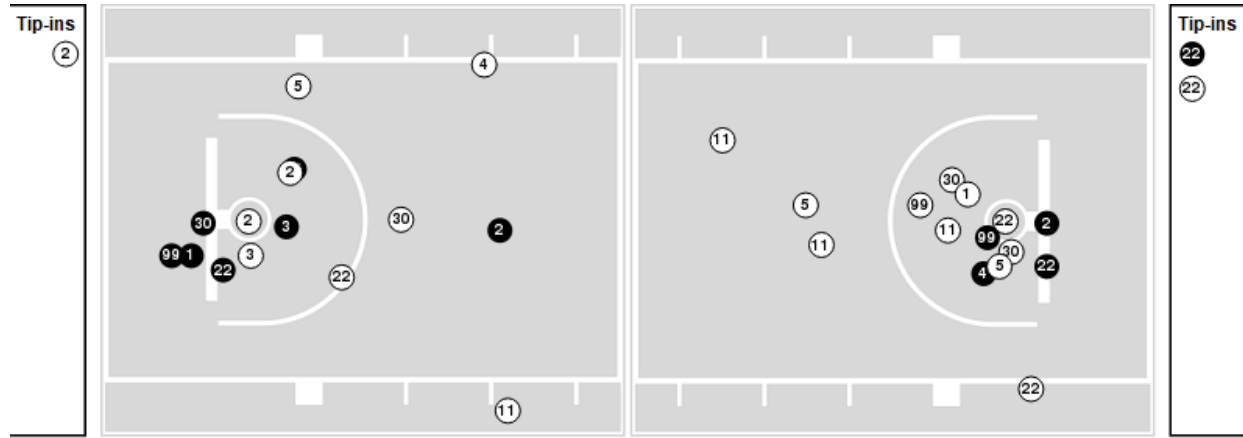

● Made ○ Missed N - Player Number

Vanderbilt	M/A	%
Field Goals	24/58	41
2 Points	14/34	41
3 Points	10/24	42
Free Throws	28/36	78

Vanderbilt	M/A	%
Points in the Paint	24 (12 / 28)	43
Fast Break Points	6 (4/4)	100
Second Chance Points	11 (6/11)	55
Effective FG%	50	



Officials: Don Daily, K.B. Burdett Jr., Doug Simmons

Players => 0, 1, 2, 3, 4, 5, 7, 9, 10, 11, 14, 15, 18, 21, 24, 35 FG Types=>All Results=>All

Texas A&M

All Field Goals

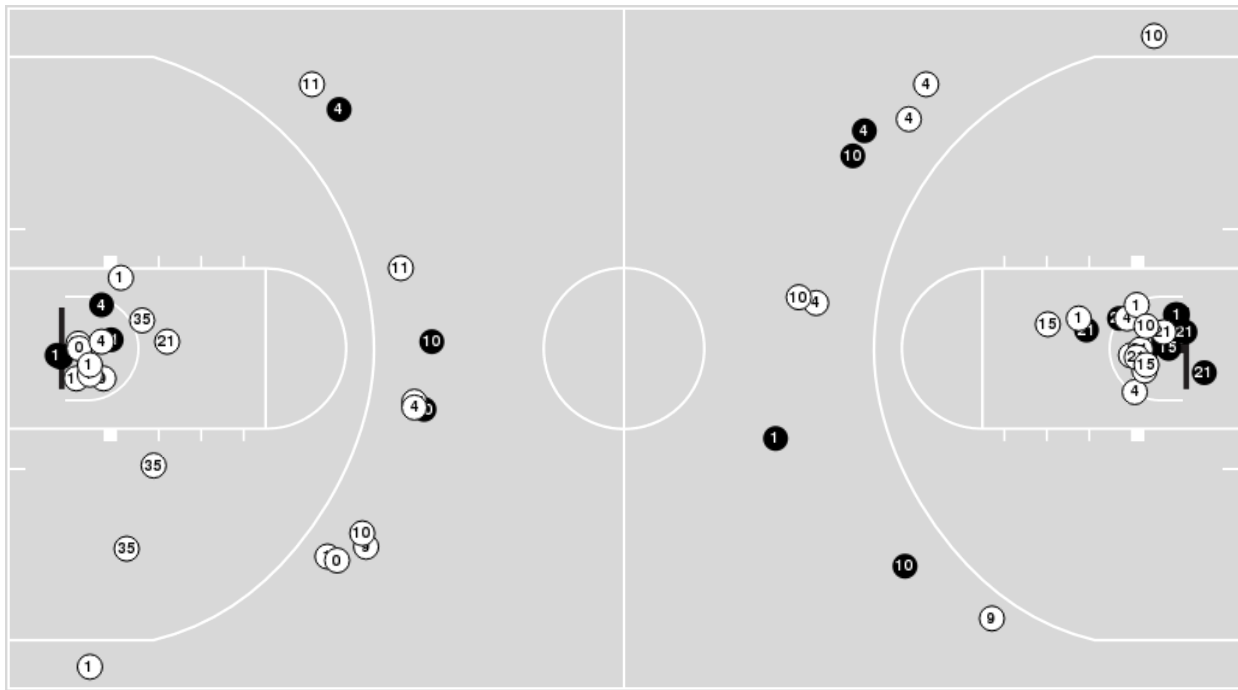

Blow Up Chart

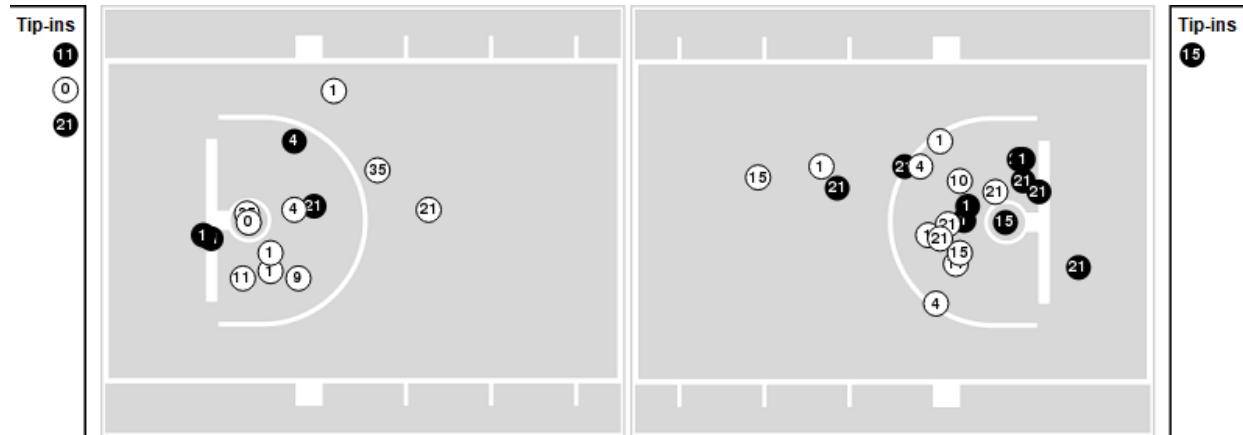

● Made ○ Missed N - Player Number

Texas A&M	M/A	%
Field Goals	23/62	37
2 Points	16/40	40
3 Points	7/22	32
Free Throws	31/39	79

Texas A&M	M/A	%
Points in the Paint	32 (16 / 38)	42
Fast Break Points	4 (2/2)	100
Second Chance Points	22 (14/23)	61
Effective FG%	43	



Vanderbilt at Texas A&M

02/26/25 Reed Arena, Bryan-College Station
2024-25 Men's Basketball

Officials: Don Daily, K.B. Burdett Jr., Doug Simons

Vanderbilt

Lineup	Quarter On	Time On	Quarter Off	Time Off	Time on Court	Score	Score Diff	Reb	Stl	Tov	Ass	PPP
1- Edwards J/ 5- Nickel T/ 11- Hoggard A/ 30- Manon C/ 99- McGlockton D/	1	20:00	1	16:52	03:08	4-4	0	2	1	0	1	0.8197
1- Edwards J/ 4- Huffman G/ 5- Nickel T/ 11- Hoggard A/ 22- Carey J/	1	16:52	1	15:11	01:41	3-4	-1	0	0	0	1	1.5000
1- Edwards J/ 2- Collins M/ 4- Huffman G/ 22- Carey J/ 99- McGlockton D/	1	15:11	1	13:28	01:43	4-3	1	2	0	0	0	1.3333
2- Collins M/ 4- Huffman G/ 11- Hoggard A/ 22- Carey J/ 99- McGlockton D/	1	13:28	1	11:48	01:40	2-3	-1	3	0	1	0	1.0000
2- Collins M/ 3- Tanner T/ 5- Nickel T/ 11- Hoggard A/ 22- Carey J/	1	11:48	1	11:12	00:36	0-0	0	0	0	0	0	0.0000
2- Collins M/ 3- Tanner T/ 5- Nickel T/ 11- Hoggard A/ 99- McGlockton D/	1	11:12	1	10:07	01:05	1-0	1	2	0	0	0	0.5319
2- Collins M/ 3- Tanner T/ 5- Nickel T/ 30- Manon C/ 99- McGlockton D/	1	10:07	1	10:07	00:00	1-0	1	0	0	0	0	2.2727
1- Edwards J/ 3- Tanner T/ 5- Nickel T/ 30- Manon C/ 99- McGlockton D/	1	10:07	1	09:23	00:44	0-0	0	1	0	0	0	0.0000
1- Edwards J/ 3- Tanner T/ 5- Nickel T/ 22- Carey J/ 99- McGlockton D/	1	09:23	1	05:47	03:36	13-4	9	4	1	0	4	2.2109
1- Edwards J/ 2- Collins M/ 3- Tanner T/ 5- Nickel T/ 22- Carey J/	1	05:47	1	05:47	00:00	0-0	0	0	0	0	0	0.0000
1- Edwards J/ 2- Collins M/ 5- Nickel T/ 11- Hoggard A/ 22- Carey J/	1	05:47	1	04:55	00:52	4-2	2	0	1	0	1	2.0000
1- Edwards J/ 2- Collins M/ 11- Hoggard A/ 22- Carey J/ 30- Manon C/	1	04:55	1	03:07	01:48	0-6	-6	2	0	1	0	0.0000
1- Edwards J/ 4- Huffman G/ 5- Nickel T/ 22- Carey J/ 99- McGlockton D/	1	03:07	1	01:51	01:16	0-1	-1	1	0	0	0	0.0000
1- Edwards J/ 3- Tanner T/ 4- Huffman G/ 5- Nickel T/ 99- McGlockton D/	1	01:51	1	00:36	01:14	1-3	-2	1	0	0	0	0.4098
1- Edwards J/ 3- Tanner T/ 4- Huffman G/ 30- Manon C/ 99- McGlockton D/	1	00:36	1	00:36	00:00	1-0	1	0	0	0	0	2.2727
2- Collins M/ 3- Tanner T/ 4- Huffman G/ 30- Manon C/ 99- McGlockton D/	1	00:36	1	00:22	00:14	0-2	-2	0	1	1	0	0.0000
1- Edwards J/ 3- Tanner T/ 5- Nickel T/ 11- Hoggard A/ 99- McGlockton D/	1	00:22	2	20:00	00:22	0-0	0	0	0	0	0	0.0000
1- Edwards J/ 5- Nickel T/ 11- Hoggard A/ 30- Manon C/ 99- McGlockton D/	2	20:00	2	17:42	02:18	7-7	0	1	1	0	3	1.7500
1- Edwards J/ 5- Nickel T/ 11- Hoggard A/ 22- Carey J/ 30- Manon C/	2	17:42	2	15:35	02:07	1-5	-4	1	1	1	0	0.3472
1- Edwards J/ 4- Huffman G/ 5- Nickel T/ 22- Carey J/ 30- Manon C/	2	15:35	2	14:18	01:17	2-0	2	1	0	1	1	0.6667
2- Collins M/ 3- Tanner T/ 4- Huffman G/ 22- Carey J/ 99- McGlockton D/	2	14:18	2	12:22	01:56	2-2	0	2	0	0	0	1.0000
2- Collins M/ 3- Tanner T/ 4- Huffman G/ 5- Nickel T/ 99- McGlockton D/	2	12:22	2	11:55	00:27	3-0	3	1	0	0	1	3.0000
2- Collins M/ 3- Tanner T/ 4- Huffman G/ 5- Nickel T/ 24- Roberts J/	2	11:55	2	09:38	02:17	5-4	1	2	1	0	1	1.6667
1- Edwards J/ 2- Collins M/ 3- Tanner T/ 5- Nickel T/ 24- Roberts J/	2	09:38	2	09:24	00:14	2-2	0	0	0	0	1	2.0000
2- Collins M/ 3- Tanner T/ 4- Huffman G/ 5- Nickel T/ 24- Roberts J/	2	09:24	2	08:26	00:58	2-2	0	0	0	0	0	1.0638
2- Collins M/ 3- Tanner T/ 4- Huffman G/ 24- Roberts J/ 30- Manon C/	2	08:26	2	08:08	00:18	0-1	-1	0	0	0	0	0.0000
2- Collins M/ 3- Tanner T/ 4- Huffman G/ 5- Nickel T/ 24- Roberts J/	2	08:08	2	04:37	03:31	7-5	2	4	1	0	2	1.2868
2- Collins M/ 3- Tanner T/ 4- Huffman G/ 5- Nickel T/ 99- McGlockton D/	2	04:37	2	01:42	02:55	6-2	4	5	0	1	1	1.5957
2- Collins M/ 3- Tanner T/ 4- Huffman G/ 5- Nickel T/ 22- Carey J/	2	01:42	2	01:41	00:01	2-2	0	0	0	0	0	2.2727
2- Collins M/ 3- Tanner T/ 4- Huffman G/ 5- Nickel T/ 24- Roberts J/	2	01:41	2	01:23	00:18	1-3	-2	0	0	0	0	2.2727
2- Collins M/ 3- Tanner T/ 4- Huffman G/ 24- Roberts J/ 30- Manon C/	2	01:23	2	01:13	00:10	1-1	0	0	0	0	0	2.2727
1- Edwards J/ 2- Collins M/ 3- Tanner T/ 5- Nickel T/ 22- Carey J/	2	01:13	2	01:04	00:09	0-1	-1	0	0	0	0	0.0000
2- Collins M/ 3- Tanner T/ 4- Huffman G/ 24- Roberts J/ 30- Manon C/	2	01:04	2	00:47	00:16	2-2	0	0	0	0	0	1.5152
1- Edwards J/ 3- Tanner T/ 5- Nickel T/ 22- Carey J/ 30- Manon C/	2	00:47	2	00:45	00:01	1-1	0	0	0	0	0	2.2727
2- Collins M/ 3- Tanner T/ 4- Huffman G/ 24- Roberts J/ 30- Manon C/	2	00:45	2	00:41	00:04	1-0	1	0	1	0	0	2.2727
1- Edwards J/ 3- Tanner T/ 4- Huffman G/ 5- Nickel T/ 22- Carey J/	2	00:41	2	00:39	00:01	0-0	0	0	0	1	0	0.0000
2- Collins M/ 3- Tanner T/ 4- Huffman G/ 24- Roberts J/ 30- Manon C/	2	00:39	2	00:26	00:13	1-2	-1	1	0	0	0	1.1364
1- Edwards J/ 3- Tanner T/ 4- Huffman G/ 5- Nickel T/ 22- Carey J/	2	00:26	2	00:25	00:01	1-0	1	0	0	0	0	2.2727
1- Edwards J/ 3- Tanner T/ 4- Huffman G/ 24- Roberts J/ 30- Manon C/	2	00:25	2	00:25	00:00	1-0	1	0	0	0	0	2.2727
2- Collins M/ 3- Tanner T/ 4- Huffman G/ 24- Roberts J/ 30- Manon C/	2	00:25	2	00:20	00:05	0-1	-1	0	0	0	0	0.0000
1- Edwards J/ 3- Tanner T/ 4- Huffman G/ 5- Nickel T/ 22- Carey J/	2	00:20	2	00:19	00:01	1-1	0	0	0	0	0	2.2727
1- Edwards J/ 3- Tanner T/ 4- Huffman G/ 24- Roberts J/ 30- Manon C/	2	00:19	2	00:19	00:00	1-0	1	0	0	0	0	2.2727
2- Collins M/ 3- Tanner T/ 4- Huffman G/ 24- Roberts J/ 30- Manon C/	2	00:19	2	00:12	00:07	1-3	-2	0	0	0	0	2.2727
2- Collins M/ 3- Tanner T/ 4- Huffman G/ 5- Nickel T/ 24- Roberts J/	2	00:12	2	00:01	00:10	1-5	-4	0	0	1	0	0.6944
1- Edwards J/ 3- Tanner T/ 4- Huffman G/ 22- Carey J/ 30- Manon C/	2	00:01	2	00:00	00:01	0-0	0	0	0	1	0	0.0000
2- Collins M/ 4- Huffman G/ 22- Carey J/ 24- Roberts J/ 30- Manon C/	2	00:00	2	00:00	00:00	0-0	0	0	0	0	0	0.0000



Vanderbilt at Texas A&M

02/26/25 Reed Arena, Bryan-College Station
2024-25 Men's Basketball

Game Time: 6:00 PM
Game Duration: 2:47
Attendance: 9,287

Officials: Don Daily, K.B. Burdett Jr., Doug Simmons

Texas A&M

Lineup	Quarter On	Time On	Quarter Off	Time Off	Time on Court	Score	Score Diff	Reb	Stl	Tov	Ass	PPP
1- Phelps Z/ 4- Taylor IV W/ 9- Washington S/ 11- Garcia A/ 21- Payne P/	1	20:00	1	15:11	04:49	8-7	1	8	0	1	2	1.3605
1- Phelps Z/ 4- Taylor IV W/ 10- Wilcher C/ 11- Garcia A/ 15- Coleman III H/	1	15:11	1	13:50	01:21	2-4	-2	0	0	0	1	0.6667
4- Taylor IV W/ 9- Washington S/ 10- Wilcher C/ 15- Coleman III H/ 35- Obaseki M/	1	13:50	1	11:48	02:02	4-2	2	1	1	0	0	1.3889
4- Taylor IV W/ 9- Washington S/ 11- Garcia A/ 21- Payne P/ 35- Obaseki M/	1	11:48	1	11:12	00:36	0-0	0	1	0	0	0	0.0000
1- Phelps Z/ 9- Washington S/ 11- Garcia A/ 21- Payne P/ 35- Obaseki M/	1	11:12	1	10:07	01:05	0-1	-1	1	0	0	0	0.0000
1- Phelps Z/ 2- Hefner H/ 11- Garcia A/ 21- Payne P/ 35- Obaseki M/	1	10:07	1	09:23	00:44	0-1	-1	1	0	0	0	0.0000
1- Phelps Z/ 2- Hefner H/ 11- Garcia A/ 15- Coleman III H/ 35- Obaseki M/	1	09:23	1	07:19	02:04	2-6	-4	1	0	0	0	0.6667
0- Carter J/ 2- Hefner H/ 4- Taylor IV W/ 9- Washington S/ 15- Coleman III H/	1	07:19	1	04:55	02:24	4-11	-7	1	0	3	0	0.8403
0- Carter J/ 1- Phelps Z/ 9- Washington S/ 10- Wilcher C/ 15- Coleman III H/	1	04:55	1	03:07	01:48	6-0	6	5	1	0	2	3.0000
0- Carter J/ 1- Phelps Z/ 10- Wilcher C/ 11- Garcia A/ 21- Payne P/	1	03:07	1	01:41	01:26	2-0	2	2	0	0	0	0.5319
0- Carter J/ 1- Phelps Z/ 9- Washington S/ 11- Garcia A/ 21- Payne P/	1	01:41	1	01:26	00:15	0-0	0	1	0	0	0	0.0000
1- Phelps Z/ 4- Taylor IV W/ 10- Wilcher C/ 11- Garcia A/ 21- Payne P/	1	01:26	1	01:15	00:11	2-0	2	0	0	0	0	2.2727
0- Carter J/ 4- Taylor IV W/ 9- Washington S/ 11- Garcia A/ 15- Coleman III H/	1	01:15	1	00:36	00:38	0-1	-1	1	0	0	0	0.0000
4- Taylor IV W/ 9- Washington S/ 10- Wilcher C/ 11- Garcia A/ 21- Payne P/	1	00:36	1	00:22	00:14	2-1	1	1	1	1	0	1.0000
0- Carter J/ 2- Hefner H/ 9- Washington S/ 11- Garcia A/ 15- Coleman III H/	1	00:22	2	20:00	00:22	0-0	0	1	0	0	0	0.0000
1- Phelps Z/ 4- Taylor IV W/ 9- Washington S/ 11- Garcia A/ 21- Payne P/	2	20:00	2	17:42	02:18	7-7	0	1	0	1	1	1.8041
1- Phelps Z/ 2- Hefner H/ 4- Taylor IV W/ 11- Garcia A/ 21- Payne P/	2	17:42	2	16:30	01:12	5-1	4	0	0	0	2	2.0492
1- Phelps Z/ 2- Hefner H/ 4- Taylor IV W/ 11- Garcia A/ 15- Coleman III H/	2	16:30	2	14:18	02:12	0-2	-2	2	2	2	0	0.0000
1- Phelps Z/ 2- Hefner H/ 9- Washington S/ 10- Wilcher C/ 15- Coleman III H/	2	14:18	2	12:53	01:25	0-0	0	1	0	0	0	0.0000
1- Phelps Z/ 9- Washington S/ 10- Wilcher C/ 11- Garcia A/ 21- Payne P/	2	12:53	2	12:22	00:31	2-2	0	0	0	0	1	2.0000
4- Taylor IV W/ 9- Washington S/ 10- Wilcher C/ 11- Garcia A/ 21- Payne P/	2	12:22	2	11:08	01:14	2-5	-3	0	0	0	0	0.8621
0- Carter J/ 4- Taylor IV W/ 9- Washington S/ 11- Garcia A/ 21- Payne P/	2	11:08	2	10:20	00:48	0-3	-3	1	0	1	0	0.0000
0- Carter J/ 4- Taylor IV W/ 9- Washington S/ 11- Garcia A/ 15- Coleman III H/	2	10:20	2	09:38	00:42	2-0	2	2	0	0	0	2.0000
0- Carter J/ 1- Phelps Z/ 4- Taylor IV W/ 11- Garcia A/ 15- Coleman III H/	2	09:38	2	08:26	01:12	4-4	0	1	0	1	0	1.4493
1- Phelps Z/ 4- Taylor IV W/ 10- Wilcher C/ 11- Garcia A/ 15- Coleman III H/	2	08:26	2	08:26	00:00	0-0	0	0	0	0	0	0.0000
1- Phelps Z/ 4- Taylor IV W/ 10- Wilcher C/ 15- Coleman III H/ 21- Payne P/	2	08:26	2	08:08	00:18	2-0	2	1	0	0	0	2.2727
0- Carter J/ 1- Phelps Z/ 4- Taylor IV W/ 9- Washington S/ 15- Coleman III H/	2	08:08	2	07:54	00:14	0-2	-2	0	0	0	0	0.0000
1- Phelps Z/ 4- Taylor IV W/ 9- Washington S/ 11- Garcia A/ 15- Coleman III H/	2	07:54	2	06:47	01:07	1-3	-2	0	0	0	0	0.6944
0- Carter J/ 4- Taylor IV W/ 9- Washington S/ 11- Garcia A/ 21- Payne P/	2	06:47	2	06:05	00:42	0-0	0	1	0	0	0	0.0000
0- Carter J/ 1- Phelps Z/ 9- Washington S/ 15- Coleman III H/ 21- Payne P/	2	06:05	2	05:30	00:35	0-2	-2	1	0	1	0	0.0000
0- Carter J/ 1- Phelps Z/ 10- Wilcher C/ 15- Coleman III H/ 21- Payne P/	2	05:30	2	04:55	00:35	0-0	0	1	0	0	0	0.0000
1- Phelps Z/ 4- Taylor IV W/ 10- Wilcher C/ 15- Coleman III H/ 21- Payne P/	2	04:55	2	03:33	01:22	3-3	0	1	0	0	1	1.2931
1- Phelps Z/ 4- Taylor IV W/ 10- Wilcher C/ 11- Garcia A/ 21- Payne P/	2	03:33	2	02:33	01:00	2-2	0	3	0	0	1	2.0000
1- Phelps Z/ 4- Taylor IV W/ 9- Washington S/ 10- Wilcher C/ 21- Payne P/	2	02:33	2	01:51	00:42	0-0	0	0	0	0	0	0.0000
1- Phelps Z/ 4- Taylor IV W/ 10- Wilcher C/ 11- Garcia A/ 21- Payne P/	2	01:51	2	01:42	00:09	0-1	-1	0	0	0	0	0.0000
1- Phelps Z/ 4- Taylor IV W/ 10- Wilcher C/ 11- Garcia A/ 15- Coleman III H/	2	01:42	2	01:42	00:00	2-0	2	0	0	0	0	2.2727
1- Phelps Z/ 4- Taylor IV W/ 9- Washington S/ 11- Garcia A/ 15- Coleman III H/	2	01:42	2	01:41	00:01	0-1	-1	0	0	0	0	0.0000
1- Phelps Z/ 4- Taylor IV W/ 10- Wilcher C/ 11- Garcia A/ 15- Coleman III H/	2	01:41	2	01:13	00:28	4-3	1	2	0	0	1	2.7778
1- Phelps Z/ 4- Taylor IV W/ 9- Washington S/ 11- Garcia A/ 15- Coleman III H/	2	01:13	2	01:13	00:00	1-0	1	0	0	0	0	2.2727
0- Carter J/ 4- Taylor IV W/ 9- Washington S/ 11- Garcia A/ 15- Coleman III H/	2	01:13	2	01:04	00:09	0-0	0	0	0	0	0	0.0000
1- Phelps Z/ 4- Taylor IV W/ 10- Wilcher C/ 11- Garcia A/ 15- Coleman III H/	2	01:04	2	00:47	00:16	2-2	0	1	0	0	1	1.3889
0- Carter J/ 4- Taylor IV W/ 9- Washington S/ 11- Garcia A/ 15- Coleman III H/	2	00:47	2	00:45	00:01	1-1	0	0	0	0	0	2.2727
1- Phelps Z/ 4- Taylor IV W/ 10- Wilcher C/ 11- Garcia A/ 15- Coleman III H/	2	00:45	2	00:41	00:04	0-1	-1	0	0	1	0	0.0000
0- Carter J/ 4- Taylor IV W/ 9- Washington S/ 11- Garcia A/ 15- Coleman III H/	2	00:41	2	00:39	00:01	0-0	0	0	1	0	0	0.0000
1- Phelps Z/ 4- Taylor IV W/ 10- Wilcher C/ 11- Garcia A/ 15- Coleman III H/	2	00:39	2	00:26	00:13	2-1	1	0	0	0	0	1.0000



Vanderbilt at Texas A&M

02/26/25 Reed Arena, Bryan-College Station
2024-25 Men's Basketball

Officials: Don Daily, K.B. Burdett Jr., Doug Simmons

Texas A&M

Lineup	Quarter On	Time On	Quarter Off	Time Off	Time on Court	Score	Score Diff	Reb	Stl	Tov	Ass	PPP
0- Carter J/ 4- Taylor IV W/ 9- Washington S/ 11- Garcia A/ 15- Coleman III H/	2	00:26	2	00:25	00:01	0-1	-1	0	0	0	0	0.0000
1- Phelps Z/ 4- Taylor IV W/ 10- Wilcher C/ 11- Garcia A/ 15- Coleman III H/	2	00:25	2	00:20	00:05	2-1	1	0	0	0	0	2.2727
0- Carter J/ 4- Taylor IV W/ 9- Washington S/ 11- Garcia A/ 15- Coleman III H/	2	00:20	2	00:19	00:01	0-0	0	0	0	0	0	0.0000
1- Phelps Z/ 4- Taylor IV W/ 9- Washington S/ 10- Wilcher C/ 15- Coleman III H/	2	00:19	2	00:00	00:19	8-4	4	0	1	0	2	2.6667
1- Phelps Z/ 4- Taylor IV W/ 10- Wilcher C/ 15- Coleman III H/ 21- Payne P/	2	00:00	2	00:00	00:00	0-0	0	0	0	0	0	0.0000



Vanderbilt at Texas A&M

02/26/25 Reed Arena, Bryan-College Station
2024-25 Men's Basketball

Officials: Don Daily, K.B. Burdett Jr., Doug Simons

Vanderbilt

Lineup	Time	Score	Score Diff	Pts/Min	Reb	Stl	Tov	Ass	PPP
2- Collins M/ 3- Tanner T/ 4- Huffman G/ 5- Nickel T/ 24- Roberts J/	07:14	16-19	-3	2.2079	6	2	1	3	1.3115
1- Edwards J/ 5- Nickel T/ 11- Hoggard A/ 30- Manon C/ 99- McGlockton D/	05:26	11-11	0	2.0245	3	2	0	4	1.2387
1- Edwards J/ 3- Tanner T/ 5- Nickel T/ 22- Carey J/ 99- McGlockton D/	03:36	13-4	9	3.6111	4	1	0	4	2.2109
2- Collins M/ 3- Tanner T/ 4- Huffman G/ 5- Nickel T/ 99- McGlockton D/	03:22	9-2	7	2.6733	6	0	1	2	1.8908
1- Edwards J/ 5- Nickel T/ 11- Hoggard A/ 22- Carey J/ 30- Manon C/	02:07	1-5	-4	0.4724	1	1	1	0	0.3472
2- Collins M/ 3- Tanner T/ 4- Huffman G/ 22- Carey J/ 99- McGlockton D/	01:56	2-2	0	1.0345	2	0	0	0	1.0000
1- Edwards J/ 2- Collins M/ 11- Hoggard A/ 22- Carey J/ 30- Manon C/	01:48	0-6	-6	0.0000	2	0	1	0	0.0000
1- Edwards J/ 2- Collins M/ 4- Huffman G/ 22- Carey J/ 99- McGlockton D/	01:43	4-3	1	2.3301	2	0	0	0	1.3333
1- Edwards J/ 4- Huffman G/ 5- Nickel T/ 11- Hoggard A/ 22- Carey J/	01:41	3-4	-1	1.7822	0	0	0	1	1.5000
2- Collins M/ 4- Huffman G/ 11- Hoggard A/ 22- Carey J/ 99- McGlockton D/	01:40	2-3	-1	1.2000	3	0	1	0	1.0000
1- Edwards J/ 4- Huffman G/ 5- Nickel T/ 22- Carey J/ 30- Manon C/	01:17	2-0	2	1.5584	1	0	1	1	0.6667
1- Edwards J/ 4- Huffman G/ 5- Nickel T/ 22- Carey J/ 99- McGlockton D/	01:16	0-1	-1	0.0000	1	0	0	0	0.0000
1- Edwards J/ 3- Tanner T/ 4- Huffman G/ 5- Nickel T/ 99- McGlockton D/	01:14	1-3	-2	0.8075	1	0	0	0	0.4098
2- Collins M/ 3- Tanner T/ 4- Huffman G/ 24- Roberts J/ 30- Manon C/	01:14	6-10	-4	4.8583	1	1	0	0	1.7045
2- Collins M/ 3- Tanner T/ 5- Nickel T/ 11- Hoggard A/ 99- McGlockton D/	01:05	1-0	1	0.9231	2	0	0	0	0.5319
1- Edwards J/ 2- Collins M/ 5- Nickel T/ 11- Hoggard A/ 22- Carey J/	00:52	4-2	2	4.6154	0	1	0	1	2.0000
1- Edwards J/ 3- Tanner T/ 5- Nickel T/ 30- Manon C/ 99- McGlockton D/	00:44	0-0	0	0.0000	1	0	0	0	0.0000
2- Collins M/ 3- Tanner T/ 5- Nickel T/ 11- Hoggard A/ 22- Carey J/	00:36	0-0	0	0.0000	0	0	0	0	0.0000
1- Edwards J/ 3- Tanner T/ 5- Nickel T/ 11- Hoggard A/ 99- McGlockton D/	00:22	0-0	0	0.0000	0	0	0	0	0.0000
2- Collins M/ 3- Tanner T/ 4- Huffman G/ 30- Manon C/ 99- McGlockton D/	00:14	0-2	-2	0.0000	0	1	1	0	0.0000
1- Edwards J/ 2- Collins M/ 3- Tanner T/ 5- Nickel T/ 24- Roberts J/	00:14	2-2	0	8.5714	0	0	0	1	2.0000
1- Edwards J/ 2- Collins M/ 3- Tanner T/ 5- Nickel T/ 22- Carey J/	00:09	0-1	-1	0.0000	0	0	0	0	0.0000
1- Edwards J/ 3- Tanner T/ 4- Huffman G/ 5- Nickel T/ 22- Carey J/	00:03	2-1	1	31.5789	0	0	1	0	1.0638
1- Edwards J/ 3- Tanner T/ 5- Nickel T/ 22- Carey J/ 30- Manon C/	00:01	1-1	0	33.3333	0	0	0	0	2.2727
1- Edwards J/ 3- Tanner T/ 4- Huffman G/ 22- Carey J/ 30- Manon C/	00:01	0-0	0	0.0000	0	0	1	0	0.0000
2- Collins M/ 3- Tanner T/ 4- Huffman G/ 5- Nickel T/ 22- Carey J/	00:01	2-2	0	120.0000	0	0	0	0	2.2727
2- Collins M/ 4- Huffman G/ 22- Carey J/ 24- Roberts J/ 30- Manon C/	00:00	0-0	0	0.0000	0	0	0	0	0.0000
2- Collins M/ 3- Tanner T/ 5- Nickel T/ 30- Manon C/ 99- McGlockton D/	00:00	1-0	1	∞	0	0	0	0	2.2727
1- Edwards J/ 3- Tanner T/ 4- Huffman G/ 30- Manon C/ 99- McGlockton D/	00:00	1-0	1	∞	0	0	0	0	2.2727
1- Edwards J/ 3- Tanner T/ 4- Huffman G/ 24- Roberts J/ 30- Manon C/	00:00	2-0	2	∞	0	0	0	0	2.2727



Vanderbilt at Texas A&M

02/26/25 Reed Arena, Bryan-College Station
2024-25 Men's Basketball

Officials: Don Daily, K.B. Burdett Jr., Doug Simmons

Texas A&M

Lineup	Time	Score	Score Diff	Pts/Min	Reb	Stl	Tov	Ass	PPP
1- Phelps Z/ 4- Taylor IV W/ 9- Washington S/ 11- Garcia A/ 21- Payne P/	07:07	15-14	1	2.1077	9	0	2	3	1.5369
1- Phelps Z/ 4- Taylor IV W/ 10- Wilcher C/ 11- Garcia A/ 15- Coleman III H/	02:28	14-12	2	5.6718	3	0	1	3	1.3158
0- Carter J/ 2- Hefner H/ 4- Taylor IV W/ 9- Washington S/ 15- Coleman III H/	02:24	4-11	-7	1.6667	1	0	3	0	0.8403
1- Phelps Z/ 2- Hefner H/ 4- Taylor IV W/ 11- Garcia A/ 15- Coleman III H/	02:12	0-2	-2	0.0000	2	2	2	0	0.0000
1- Phelps Z/ 2- Hefner H/ 11- Garcia A/ 15- Coleman III H/ 35- Obaseki M/	02:04	2-6	-4	0.9677	1	0	0	0	0.6667
4- Taylor IV W/ 9- Washington S/ 10- Wilcher C/ 15- Coleman III H/ 35- Obaseki M/	02:02	4-2	2	1.9672	1	1	0	0	1.3889
0- Carter J/ 1- Phelps Z/ 9- Washington S/ 10- Wilcher C/ 15- Coleman III H/	01:48	6-0	6	3.3333	5	1	0	2	3.0000
1- Phelps Z/ 4- Taylor IV W/ 10- Wilcher C/ 15- Coleman III H/ 21- Payne P/	01:40	5-3	2	2.9940	2	0	0	1	1.5625
0- Carter J/ 4- Taylor IV W/ 9- Washington S/ 11- Garcia A/ 15- Coleman III H/	01:34	3-3	0	1.8967	3	1	0	0	1.2295
0- Carter J/ 4- Taylor IV W/ 9- Washington S/ 11- Garcia A/ 21- Payne P/	01:30	0-3	-3	0.0000	2	0	1	0	0.0000
4- Taylor IV W/ 9- Washington S/ 10- Wilcher C/ 11- Garcia A/ 21- Payne P/	01:28	4-6	-2	2.7088	1	1	1	0	0.9259
0- Carter J/ 1- Phelps Z/ 10- Wilcher C/ 11- Garcia A/ 21- Payne P/	01:26	2-0	2	1.3953	2	0	0	0	0.5319
1- Phelps Z/ 2- Hefner H/ 9- Washington S/ 10- Wilcher C/ 15- Coleman III H/	01:25	0-0	0	0.0000	1	0	0	0	0.0000
1- Phelps Z/ 4- Taylor IV W/ 10- Wilcher C/ 11- Garcia A/ 21- Payne P/	01:20	4-3	1	3.0000	3	0	0	1	2.1277
1- Phelps Z/ 2- Hefner H/ 4- Taylor IV W/ 11- Garcia A/ 21- Payne P/	01:12	5-1	4	4.1667	0	0	0	2	2.0492
0- Carter J/ 1- Phelps Z/ 4- Taylor IV W/ 11- Garcia A/ 15- Coleman III H/	01:12	4-4	0	3.3333	1	0	1	0	1.4493
1- Phelps Z/ 4- Taylor IV W/ 9- Washington S/ 11- Garcia A/ 15- Coleman III H/	01:08	2-4	-2	1.7647	0	0	0	0	1.0638
1- Phelps Z/ 9- Washington S/ 11- Garcia A/ 21- Payne P/ 35- Obaseki M/	01:05	0-1	-1	0.0000	1	0	0	0	0.0000
1- Phelps Z/ 2- Hefner H/ 11- Garcia A/ 21- Payne P/ 35- Obaseki M/	00:44	0-1	-1	0.0000	1	0	0	0	0.0000
1- Phelps Z/ 4- Taylor IV W/ 9- Washington S/ 10- Wilcher C/ 21- Payne P/	00:42	0-0	0	0.0000	0	0	0	0	0.0000
4- Taylor IV W/ 9- Washington S/ 11- Garcia A/ 21- Payne P/ 35- Obaseki M/	00:36	0-0	0	0.0000	1	0	0	0	0.0000
0- Carter J/ 1- Phelps Z/ 9- Washington S/ 15- Coleman III H/ 21- Payne P/	00:35	0-2	-2	0.0000	1	0	1	0	0.0000
0- Carter J/ 1- Phelps Z/ 10- Wilcher C/ 15- Coleman III H/ 21- Payne P/	00:35	0-0	0	0.0000	1	0	0	0	0.0000
1- Phelps Z/ 9- Washington S/ 10- Wilcher C/ 11- Garcia A/ 21- Payne P/	00:31	2-2	0	3.8710	0	0	0	1	2.0000
0- Carter J/ 2- Hefner H/ 9- Washington S/ 11- Garcia A/ 15- Coleman III H/	00:22	0-0	0	0.0000	1	0	0	0	0.0000
1- Phelps Z/ 4- Taylor IV W/ 9- Washington S/ 10- Wilcher C/ 15- Coleman III H/	00:19	8-4	4	25.1309	0	1	0	2	2.6667
0- Carter J/ 1- Phelps Z/ 9- Washington S/ 11- Garcia A/ 21- Payne P/	00:15	0-0	0	0.0000	1	0	0	0	0.0000
0- Carter J/ 1- Phelps Z/ 4- Taylor IV W/ 9- Washington S/ 15- Coleman III H/	00:14	0-2	-2	0.0000	0	0	0	0	0.0000