



Officials: Joe Lindsay, Steven Anderson, Chase Shaw

Southeast Mo. St. - 76

Record: 0-2

NO.	Name	F	Min	FG	3P	FT	Rebounds			Fouls		TP	AS	TO	ST	Blocks		+/-
				M-A	M-A	M-A	OR	DR	TOT	PF	FD					BS	BA	
15	Brendan Terry	F	20:09	2-5	0-0	0-0	1	3	4	2	3	4	2	1	0	1	0	-14
1	Rob Martin	G	31:24	2-6	0-0	5-7	0	1	1	3	5	9	4	0	0	0	0	-15
2	BJ Ward	G	33:52	8-13	6-7	0-0	0	1	1	4	1	22	5	0	0	0	2	2
4	Troy Cole, Jr.	G	12:09	3-7	0-2	0-0	1	2	3	5	0	6	0	0	1	0	1	-4
10	Teddy Washington, Jr.	G	33:14	8-19	2-8	1-2	0	5	5	4	4	19	3	2	2	1	0	-5
30	Elliot Lowndes		10:03	1-2	0-0	0-0	0	2	2	3	0	2	1	0	0	0	0	8
5	TJ Biel		21:12	4-7	4-6	0-2	1	5	6	3	3	12	1	2	0	1	1	-4
3	Damarion Walkup		18:36	0-1	0-1	2-2	0	3	3	1	1	2	1	1	0	0	0	-1
18	David Idada		00:57	0-0	0-0	0-0	0	0	0	0	0	0	0	1	0	0	0	-3
55	Marqueas Bell		04:22	0-1	0-0	0-0	0	0	0	1	0	0	0	1	0	0	1	-4
22	Saxton Hoepker		06:18	0-2	0-1	0-0	0	2	2	3	0	0	0	0	0	0	1	-8
35	Mason Hanback		07:44	0-0	0-0	0-0	0	2	2	2	0	0	1	0	0	0	0	3
Team							1	2	3			0		0				
Totals				28-63	12-25	8-13	4	28	32	31	17	76	18	8	3	3	6	-9

Shooting By Period		
1 st FG%	13-28	46.4%
3PT%	7-13	53.8%
FT%	5-7	71.4%
2 nd FG%	15-35	42.9%
3PT%	5-12	41.7%
FT%	3-6	50%
GM FG%	28-63	44.4%
3PT%	12-25	48.0%
FT%	8-13	61.5%

Dead Ball Rebounds: 3, 0

Technical Fouls: Washington, Jr. 2nd 4:51

Vanderbilt - 85

Record: 2-0

NO.	Name	F	Min	FG	3P	FT	Rebounds			Fouls		TP	AS	TO	ST	Blocks		+/-
				M-A	M-A	M-A	OR	DR	TOT	PF	FD					BS	BA	
5	Tyler Nickel	F	25:11	3-10	2-7	3-3	2	6	8	2	3	11	0	0	0	0	0	-1
22	Jaylen Carey	F	20:41	2-6	0-1	2-2	2	3	5	2	1	6	0	2	0	0	1	0
99	Devin McGlockton	F	26:15	4-9	0-0	6-9	11	8	19	1	6	14	2	1	0	4	0	10
1	Jason Edwards	G	27:28	4-10	1-4	8-9	0	3	3	2	6	17	1	1	0	0	0	18
4	Grant Huffman	G	18:39	1-2	0-1	2-2	0	1	1	1	2	4	3	0	0	0	0	6
2	MJ Collins		17:41	4-7	0-3	0-1	2	2	4	1	1	8	0	3	0	0	0	-6
11	A.J. Hoggard		23:54	2-11	0-6	7-10	0	2	2	4	8	11	4	2	2	1	1	3
3	Tyler Tanner		21:37	2-6	0-3	2-3	1	1	2	3	2	6	0	0	4	0	0	2
30	Chris Manon		14:51	2-3	0-0	2-2	2	4	6	2	1	6	0	0	1	1	1	7
10	Jordan Williams		03:43	1-1	0-0	0-0	0	1	1	0	0	2	0	0	0	0	0	6
Team							0	2	2			0		0				
Totals				25-65	3-25	32-41	20	33	53	18	30	85	10	9	7	6	3	9

Shooting By Period		
1 st FG%	12-34	35.3%
3PT%	1-13	7.7%
FT%	15-22	68.2%
2 nd FG%	13-31	41.9%
3PT%	2-12	16.7%
FT%	17-19	89.5%
GM FG%	25-65	38.5%
3PT%	3-25	12.0%
FT%	32-41	78.0%

Dead Ball Rebounds: 1, 0

Technical Fouls: Hoggard 2nd 4:51

	SEMO	Vandy
Biggest lead	10 (1 st 14:00)	13 (2 nd 1:28)
Best Scoring Run	8 (2 nd 14:11)	9 (1 st 8:30)
Lead Changes	1	
Times Tied	1	
Time with Lead	10:27	28:30

	SEMO	Vandy
Points from		
Turnovers	8	12
Paint	22	42
Second Chance	0	22
Fast Breaks	2	2
Bench	16	33

	Period by Period Scoring		
	1st	2nd	TOT
SEMO	38	38	76
Vandy	40	45	85



Period 1

Quarter Starters:

Vandy	1 Edwards J	4 Huffman G	5 Nickel T	22 Carey J	99 McGlockton D
SEMO	1 Martin R	2 Ward B	4 Cole, Jr. T	10 Washington, Jr. T	15 Terry B

Game Time	Vandy	Score	Diff	SEMO
20:00	22 CAREY J jumpball lost			15 TERRY B jumpball won
19:42		0-3	-3	2 WARD B 3pt FG , jump shot made (3)
19:42				1 MARTIN R assist (1)
19:28	99 MCGLOCKTON D turnover lost ball (1)			4 COLE, JR. T steal (1)
19:16	99 MCGLOCKTON D foul personal (1 - 1)			2 WARD B foul drawn (1)
19:01				4 COLE, JR. T 3pt FG from turnover, jump shot missed
18:58	5 NICKEL T defensive rebound (1)			
18:39	22 CAREY J 2pt FG in the paint, driving layup blocked			
18:39				15 TERRY B block (1)
18:33	22 CAREY J offensive rebound (1)			
18:33	22 CAREY J 2pt FG second chance in the paint, tip-in layup missed			
18:31	99 MCGLOCKTON D offensive rebound (1)			
18:31	1 EDWARDS J 2pt FG second chance in the paint, driving layup made (2)	2-3	-1	
18:02				4 COLE, JR. T 2pt FG in the paint, driving layup missed
17:59	22 CAREY J defensive rebound (2)			
17:55	5 NICKEL T 3pt FG , jump shot missed			
17:51				15 TERRY B defensive rebound (1)
17:36		2-5	-3	4 COLE, JR. T 2pt FG in the paint, hook shot made (2)
17:22	22 CAREY J turnover bad pass (1)			
17:22				15 TERRY B substitution out
17:22				30 LOWNDES E substitution in
17:10		2-7	-5	30 LOWNDES E 2pt FG from turnover in the paint, layup made (2)
17:10				1 MARTIN R assist (2)
16:59	22 CAREY J 3pt FG , jump shot missed			
16:54				10 WASHINGTON, JR. T defensive rebound (1)
16:40				4 COLE, JR. T 2pt FG in the paint, driving layup blocked
16:40	99 MCGLOCKTON D block (1)			
16:37	5 NICKEL T defensive rebound (2)			
16:25	22 CAREY J foul drawn (1)			30 LOWNDES E foul shooting (1 - 1)
16:25	22 CAREY J free throw 1 - 2 made (1)	3-7	-4	
16:25	4 HUFFMAN G substitution out			
16:25	99 MCGLOCKTON D substitution out			
16:25	2 COLLINS M substitution in			
16:25	11 HOGGARD A substitution in			
16:25				4 COLE, JR. T substitution out
16:25				5 BIEL T substitution in
16:25	22 CAREY J free throw 2 - 2 made (2)	4-7	-3	
16:13		4-10	-6	2 WARD B 3pt FG , jump shot made (6)
16:13				10 WASHINGTON, JR. T assist (1)
15:50	2 COLLINS M foul offensive (1 - 2)			1 MARTIN R foul drawn (1)
15:50	2 COLLINS M turnover offensive (1)			



Official Basketball Play by Play - First Half
Southeast Mo. St. at Vanderbilt
 11/10/24 Memorial Gymnasium, Nashville, Tenn.
 Vanderbilt vs. SEMO

Game Time: 12:00 PM
Game Duration: 2:10
Attendance: 5,700

Officials: Joe Lindsay, Steven Anderson, Chase Shaw

Game Time	Vandy	Score	Diff	SEMO
15:50	Timeout media			
15:23				1 MARTIN R 2pt FG from turnover outside the paint, pull up jump shot missed
15:20	defensive rebound (6)			
15:12	2 COLLINS M 3pt FG , jump shot missed			
15:06				defensive rebound (3)
15:06	1 EDWARDS J substitution out			
15:06	5 NICKEL T substitution out			
15:06	22 CAREY J substitution out			
15:06	3 TANNER T substitution in			
15:06	30 MANON C substitution in			
15:06	99 MCGLOCKTON D substitution in			
14:45		4-13	-9	5 BIEL T 3pt FG , jump shot made (3)
14:45				2 WARD B assist (1)
14:33	99 MCGLOCKTON D foul drawn (1)			5 BIEL T foul personal (1 - 2)
14:22	11 HOGGARD A 2pt FG in the paint, floating jump shot made (2)	6-13	-7	
14:00		6-16	-10	2 WARD B 3pt FG , jump shot made (9)
14:00				10 WASHINGTON, JR. T assist (2)
13:54	2 COLLINS M turnover bad pass (2)			10 WASHINGTON, JR. T steal (1)
13:42				5 BIEL T 3pt FG from turnover, jump shot missed
13:38	2 COLLINS M defensive rebound (1)			
13:34	11 HOGGARD A foul drawn (1)			2 WARD B foul shooting (1 - 3)
13:34	11 HOGGARD A free throw 1 - 2 made (3)	7-16	-9	
13:34				2 WARD B substitution out
13:34				30 LOWNDES E substitution out
13:34				3 WALKUP D substitution in
13:34				18 IDADA D substitution in
13:34	11 HOGGARD A free throw 2 - 2 made (4)	8-16	-8	
13:19	3 TANNER T steal (1)			18 IDADA D turnover lost ball (1)
13:15	3 TANNER T 2pt FG fast break from turnover in the paint, driving layup made (2)	10-16	-6	
13:15	99 MCGLOCKTON D assist (1)			
12:52	11 HOGGARD A steal (1)			5 BIEL T turnover lost ball (1)
12:46	11 HOGGARD A 3pt FG from turnover, pull up jump shot missed			
12:42	3 TANNER T offensive rebound (1)			
12:37	11 HOGGARD A foul drawn (2)			10 WASHINGTON, JR. T foul personal (1 - 4)
12:37				10 WASHINGTON, JR. T substitution out
12:37				18 IDADA D substitution out
12:37				15 TERRY B substitution in
12:37				55 BELL M substitution in
12:35	2 COLLINS M 2pt FG from turnover second chance in the paint, layup made (2)	12-16	-4	
12:35	11 HOGGARD A assist (1)			
12:35	2 COLLINS M foul drawn (1)			3 WALKUP D foul shooting (1 - 5)
12:35	2 COLLINS M free throw 1 - 1 missed			
12:34				5 BIEL T defensive rebound (1)
12:31	11 HOGGARD A steal (2)			55 BELL M turnover bad pass (1)
12:24	3 TANNER T 3pt FG from turnover, pull up jump shot missed			
12:22	30 MANON C offensive rebound (1)			



Official Basketball Play by Play - First Half
Southeast Mo. St. at Vanderbilt
 11/10/24 Memorial Gymnasium, Nashville, Tenn.
 Vanderbilt vs. SEMO

Game Time: 12:00 PM
Game Duration: 2:10
Attendance: 5,700

Officials: Joe Lindsay, Steven Anderson, Chase Shaw

Game Time	Vandy	Score	Diff	SEMO
12:22	30 MANON C 2pt FG from turnover second chance in the paint, tip-in layup made (2)	14-16	-2	
12:22				Timeout 30 Sec
12:22	Timeout media			
12:22				55 BELL M substitution out
12:22				2 WARD B substitution in
12:04		14-18	-4	1 MARTIN R 2pt FG outside the paint, pull up jump shot made (2)
12:04				15 TERRY B assist (1)
11:41	11 HOGGARD A 2pt FG in the paint, driving layup missed			
11:38				5 BIEL T defensive rebound (2)
11:37	30 MANON C steal (1)			5 BIEL T turnover lost ball (2)
11:34	30 MANON C substitution out			
11:34	5 NICKEL T substitution in			
11:34				5 BIEL T substitution out
11:34				4 COLE, JR. T substitution in
11:32	5 NICKEL T foul drawn (1)			4 COLE, JR. T foul personal (1 - 6)
11:26	3 TANNER T foul drawn (1)			15 TERRY B foul personal (1 - 7)
11:26	3 TANNER T 1&1 free throw 1 missed			
11:24	5 NICKEL T offensive rebound (3)			
11:15	5 NICKEL T 2pt FG from turnover second chance in the paint, driving layup missed			
11:12	99 MCGLOCKTON D offensive rebound (2)			
11:12	99 MCGLOCKTON D 2pt FG from turnover second chance in the paint, tip-in layup missed			
11:11				4 COLE, JR. T defensive rebound (1)
11:04	jump ball situation			
11:04	3 TANNER T steal (2)			15 TERRY B turnover lost ball (1)
11:04	11 HOGGARD A substitution out			
11:04	4 HUFFMAN G substitution in			
11:04				1 MARTIN R substitution out
11:04				10 WASHINGTON, JR. T substitution in
10:45	2 COLLINS M substitution out			
10:45	1 EDWARDS J substitution in			
10:41	1 EDWARDS J 2pt FG from turnover in the paint, floating jump shot missed			
10:38	99 MCGLOCKTON D offensive rebound (3)			
10:38	99 MCGLOCKTON D 2pt FG from turnover second chance in the paint, tip-in layup missed			
10:37				3 WALKUP D defensive rebound (1)
10:21				2 WARD B 2pt FG in the paint, floating jump shot missed
10:16				4 COLE, JR. T offensive rebound (2)
10:16	jump ball situation			
10:16	99 MCGLOCKTON D substitution out			
10:16	22 CAREY J substitution in			
10:12				10 WASHINGTON, JR. T 2pt FG second chance in the paint, pull up jump shot missed
10:09	1 EDWARDS J defensive rebound (1)			
10:04	5 NICKEL T 3pt FG , pull up jump shot missed			
10:00				2 WARD B defensive rebound (1)
09:54		14-20	-6	4 COLE, JR. T 2pt FG fast break in the paint, driving layup made (4)



Official Basketball Play by Play - First Half
Southeast Mo. St. at Vanderbilt
 11/10/24 Memorial Gymnasium, Nashville, Tenn.
 Vanderbilt vs. SEMO

Game Time: 12:00 PM
Game Duration: 2:10
Attendance: 5,700

Officials: Joe Lindsay, Steven Anderson, Chase Shaw

Game Time	Vandy	Score	Diff	SEMO
09:54				2 WARD B assist (2)
09:44	3 TANNER T 2pt FG in the paint, floating jump shot made (4)	16-20	-4	
09:24	3 TANNER T steal (3)			10 WASHINGTON, JR. T turnover bad pass (1)
09:16	1 EDWARDS J 3pt FG from turnover, jump shot made (5)	19-20	-1	
09:16	4 HUFFMAN G assist (1)			
09:15	1 EDWARDS J foul drawn (1)			10 WASHINGTON, JR. T foul shooting (2 - 8)
09:15	3 TANNER T substitution out			
09:15	10 WILLIAMS J substitution in			
09:15				3 WALKUP D substitution out
09:15				15 TERRY B substitution out
09:15				1 MARTIN R substitution in
09:15				30 LOWNDES E substitution in
09:15	1 EDWARDS J free throw 1 - 1 made (6)	20-20	0	
08:50				30 LOWNDES E 2pt FG outside the paint, jump shot missed
08:46	5 NICKEL T defensive rebound (4)			
08:30	5 NICKEL T 2pt FG in the paint, driving layup made (2)	22-20	2	
08:30	5 NICKEL T foul drawn (2)			4 COLE, JR. T foul shooting (2 - 9)
08:30				4 COLE, JR. T substitution out
08:30				10 WASHINGTON, JR. T substitution out
08:30				5 BIEL T substitution in
08:30				55 BELL M substitution in
08:30	5 NICKEL T free throw 1 - 1 made (3)	23-20	3	
08:02	4 HUFFMAN G foul shooting (1 - 3)			1 MARTIN R foul drawn (2)
08:02		23-21	2	1 MARTIN R free throw 1 - 3 made (3)
08:02				1 MARTIN R free throw 2 - 3 missed
08:02				offensive dead ball rebound (1)
08:02	10 WILLIAMS J substitution out			
08:02	30 MANON C substitution in			
08:02		23-22	1	1 MARTIN R free throw 3 - 3 made (4)
07:39	1 EDWARDS J foul drawn (2)			1 MARTIN R foul shooting (1 - 10)
07:39	Timeout media			
07:39	4 HUFFMAN G substitution out			
07:39	11 HOGGARD A substitution in			
07:39	1 EDWARDS J free throw 1 - 2 made (7)	24-22	2	
07:39	1 EDWARDS J free throw 2 - 2 made (8)	25-22	3	
07:17				55 BELL M 2pt FG in the paint, driving layup blocked
07:17	30 MANON C block (1)			
07:13	1 EDWARDS J defensive rebound (2)			
07:12	11 HOGGARD A 3pt FG fast break, jump shot missed			
07:08	30 MANON C offensive rebound (2)			
07:06	5 NICKEL T 3pt FG second chance, jump shot missed			
07:03	22 CAREY J offensive rebound (3)			
06:58	22 CAREY J 2pt FG second chance in the paint, hook shot made (4)	27-22	5	
06:45		27-25	2	5 BIEL T 3pt FG , jump shot made (6)
06:45				30 LOWNDES E assist (1)
06:35	11 HOGGARD A foul drawn (3)			55 BELL M foul shooting (1 - 11)
06:35	11 HOGGARD A free throw 1 - 2 missed			
06:35	offensive dead ball rebound (1)			



Official Basketball Play by Play - First Half
Southeast Mo. St. at Vanderbilt
 11/10/24 Memorial Gymnasium, Nashville, Tenn.
 Vanderbilt vs. SEMO

Game Time: 12:00 PM
Game Duration: 2:10
Attendance: 5,700

Officials: Joe Lindsay, Steven Anderson, Chase Shaw

Game Time	Vandy	Score	Diff	SEMO
06:35	5 NICKEL T substitution out			
06:35	30 MANON C substitution out			
06:35	3 TANNER T substitution in			
06:35	10 WILLIAMS J substitution in			
06:35				30 LOWNDES E substitution out
06:35				55 BELL M substitution out
06:35				3 WALKUP D substitution in
06:35				22 HOEPKER S substitution in
06:35	11 HOGGARD A free throw 2 - 2 missed			
06:34				5 BIEL T defensive rebound (3)
06:21				1 MARTIN R 2pt FG outside the paint, pull up jump shot missed
06:18	10 WILLIAMS J defensive rebound (1)			
06:13	1 EDWARDS J 2pt FG in the paint, floating jump shot missed			
06:10				1 MARTIN R defensive rebound (1)
06:04				2 WARD B 3pt FG , jump shot missed
06:00	11 HOGGARD A defensive rebound (1)			
05:55	10 WILLIAMS J 2pt FG in the paint, driving layup made (2)	29-25	4	
05:55	11 HOGGARD A assist (2)			
05:29	3 TANNER T foul personal (1 - 4)			1 MARTIN R foul drawn (3)
05:29				2 WARD B substitution out
05:29				5 BIEL T substitution out
05:29				10 WASHINGTON, JR. T substitution in
05:29				35 HANBACK M substitution in
05:21	1 EDWARDS J foul shooting (1 - 5)			3 WALKUP D foul drawn (1)
05:21		29-26	3	3 WALKUP D free throw 1 - 2 made (1)
05:21		29-27	2	3 WALKUP D free throw 2 - 2 made (2)
05:02	11 HOGGARD A foul drawn (4)			35 HANBACK M foul shooting (1 - 12)
05:02	11 HOGGARD A free throw 1 - 2 made (5)	30-27	3	
05:02	10 WILLIAMS J substitution out			
05:02	22 CAREY J substitution out			
05:02	4 HUFFMAN G substitution in			
05:02	99 MCGLOCKTON D substitution in			
05:02	11 HOGGARD A free throw 2 - 2 made (6)	31-27	4	
05:02	11 HOGGARD A substitution out			
05:02	2 COLLINS M substitution in			
04:41	3 TANNER T foul shooting (2 - 6)			1 MARTIN R foul drawn (4)
04:41				1 MARTIN R free throw 1 - 2 missed
04:41				offensive dead ball rebound (2)
04:41				10 WASHINGTON, JR. T substitution out
04:41				55 BELL M substitution in
04:41		31-28	3	1 MARTIN R free throw 2 - 2 made (5)
04:23	2 COLLINS M 2pt FG outside the paint, pull up jump shot made (4)	33-28	5	
04:23	4 HUFFMAN G assist (2)			
04:10	3 TANNER T steal (4)			3 WALKUP D turnover bad pass (1)
04:08	3 TANNER T foul drawn (2)			1 MARTIN R foul personal (2 - 13)
04:08	3 TANNER T free throw 1 - 2 made (5)	34-28	6	
04:08	3 TANNER T free throw 2 - 2 made (6)	35-28	7	
04:08				1 MARTIN R substitution out



Official Basketball Play by Play - First Half
Southeast Mo. St. at Vanderbilt
 11/10/24 Memorial Gymnasium, Nashville, Tenn.
 Vanderbilt vs. SEMO

Game Time: 12:00 PM
Game Duration: 2:10
Attendance: 5,700

Officials: Joe Lindsay, Steven Anderson, Chase Shaw

Game Time	Vandy	Score	Diff	SEMO
04:08				2 WARD B substitution in
03:47		35-31	4	2 WARD B 3pt FG , pull up jump shot made (12)
03:33	2 COLLINS M 2pt FG in the paint, driving layup made (6)	37-31	6	
03:17				3 WALKUP D 3pt FG , jump shot missed
03:15	99 MCGLOCKTON D defensive rebound (4)			
03:10	3 TANNER T 3pt FG , jump shot missed			
03:06	99 MCGLOCKTON D offensive rebound (5)			
03:06	99 MCGLOCKTON D foul drawn (2)			35 HANBACK M foul personal (2 - 14)
03:06	Timeout media			
03:06	1 EDWARDS J substitution out			
03:06	11 HOGGARD A substitution in			
03:06				35 HANBACK M substitution out
03:06				55 BELL M substitution out
03:06				10 WASHINGTON, JR. T substitution in
03:06				15 TERRY B substitution in
03:06	99 MCGLOCKTON D free throw 1 - 2 made (1)	38-31	7	
03:06	99 MCGLOCKTON D free throw 2 - 2 missed			
03:05				22 HOEPKER S defensive rebound (1)
02:42				2 WARD B 2pt FG in the paint, floating jump shot missed
02:39	3 TANNER T defensive rebound (2)			
02:30	11 HOGGARD A foul offensive (1 - 7)			10 WASHINGTON, JR. T foul drawn (1)
02:30	11 HOGGARD A turnover offensive (1)			
02:30				22 HOEPKER S substitution out
02:30				5 BIEL T substitution in
02:07		38-33	5	15 TERRY B 2pt FG from turnover in the paint, hook shot made (2)
02:07				3 WALKUP D assist (1)
01:55	3 TANNER T 2pt FG outside the paint, pull up jump shot missed			
01:52	99 MCGLOCKTON D offensive rebound (6)			
01:52	99 MCGLOCKTON D foul drawn (3)			15 TERRY B foul personal (2 - 15)
01:52				15 TERRY B substitution out
01:52				30 LOWNDES E substitution in
01:52	99 MCGLOCKTON D free throw 1 - 2 made (2)	39-33	6	
01:52	99 MCGLOCKTON D free throw 2 - 2 missed			
01:51				30 LOWNDES E defensive rebound (1)
01:36				10 WASHINGTON, JR. T 3pt FG , jump shot missed
01:32	99 MCGLOCKTON D defensive rebound (7)			
01:25	4 HUFFMAN G 3pt FG , jump shot missed			
01:22	99 MCGLOCKTON D offensive rebound (8)			
01:19	11 HOGGARD A 3pt FG second chance, jump shot missed			
01:16	99 MCGLOCKTON D offensive rebound (9)			
01:12	99 MCGLOCKTON D foul drawn (4)			30 LOWNDES E foul shooting (2 - 16)
01:12	99 MCGLOCKTON D free throw 1 - 2 made (3)	40-33	7	
01:12	3 TANNER T substitution out			
01:12	4 HUFFMAN G substitution out			
01:12	1 EDWARDS J substitution in			
01:12	5 NICKEL T substitution in			
01:12				30 LOWNDES E substitution out
01:12				35 HANBACK M substitution in



Official Basketball Play by Play - First Half
Southeast Mo. St. at Vanderbilt
 11/10/24 Memorial Gymnasium, Nashville, Tenn.
 Vanderbilt vs. SEMO

Game Time: 12:00 PM
Game Duration: 2:10
Attendance: 5,700

Officials: Joe Lindsay, Steven Anderson, Chase Shaw

Game Time	Vandy	Score	Diff	SEMO
01:12	99 MCGLOCKTON D free throw 2 - 2 missed			
01:11				35 HANBACK M defensive rebound (1)
01:06				10 WASHINGTON, JR. T 3pt FG , jump shot missed
01:02	1 EDWARDS J defensive rebound (3)			
00:56	2 COLLINS M 3pt FG fast break, jump shot missed			
00:52				10 WASHINGTON, JR. T defensive rebound (2)
00:39		40-36	4	5 BIEL T 3pt FG , jump shot made (9)
00:39				35 HANBACK M assist (1)
00:37	99 MCGLOCKTON D substitution out			
00:37	22 CAREY J substitution in			
00:37				10 WASHINGTON, JR. T substitution out
00:37				55 BELL M substitution in
00:11	11 HOGGARD A 2pt FG in the paint, driving layup missed			
00:08				35 HANBACK M defensive rebound (2)
00:04		40-38	2	2 WARD B 2pt FG outside the paint, floating jump shot made (14)
END OF PERIOD				
Vandy 40-38 SEMO				



Officials: Joe Lindsay, Steven Anderson, Chase Shaw

Southeast Mo. St. - 38

NO.	Name	Min	FG			Rebounds			Fouls		TP	AS	TO	ST	Blocks		+/-
			M-A	M-A	M-A	OR	DR	TOT	PF	FD					BS	BA	
15	Brendan Terry	F 07:14	1-1	0-0	0-0	0	1	1	2	0	2	1	1	0	1	0	-1
1	Rob Martin	G 14:03	1-3	0-0	3-5	0	1	1	2	4	5	2	0	0	0	0	-4
2	BJ Ward	G 17:27	5-8	4-5	0-0	0	1	1	1	1	14	2	0	0	0	0	8
4	Troy Cole, Jr.	G 06:39	2-5	0-1	0-0	1	1	2	2	0	4	0	0	1	0	1	-2
10	Teddy Washington, Jr.	G 13:14	0-3	0-2	0-0	0	2	2	2	1	0	2	1	1	0	0	2
30	Elliot Lowndes	07:08	1-2	0-0	0-0	0	1	1	2	0	2	1	0	0	0	0	1
5	TJ Biel	10:22	3-4	3-4	0-0	0	3	3	1	0	9	0	2	0	0	0	3
3	Damarion Walkup	10:54	0-1	0-1	2-2	0	1	1	1	1	2	1	1	0	0	0	-8
18	David Idada	00:57	0-0	0-0	0-0	0	0	0	0	0	0	0	1	0	0	0	-3
55	Marqueas Bell	04:22	0-1	0-0	0-0	0	0	0	1	0	0	0	1	0	0	1	-4
22	Saxton Hoepker	04:05	0-0	0-0	0-0	0	1	1	0	0	0	0	0	0	0	0	-5
35	Mason Hanback	03:35	0-0	0-0	0-0	0	2	2	2	0	0	1	0	0	0	0	3
Team						0	1	1			0		0				
Totals			13-28	7-13	5-7	1	15	16	16	7	38	10	7	2	1	2	-2

Shooting By Period		
1st FG%	13-28	46.4%
3PT%	7-13	53.8%
FT%	5-7	71.4%
GM FG%	13-28	46.4%
3PT%	7-13	53.8%
FT%	5-7	71.4%

Dead Ball Rebounds: 2, 0

Technical Fouls::NONE

Vanderbilt - 40

NO.	Name	Min	FG			Rebounds			Fouls		TP	AS	TO	ST	Blocks		+/-
			M-A	M-A	M-A	OR	DR	TOT	PF	FD					BS	BA	
5	Tyler Nickel	F 11:05	1-5	0-3	1-1	1	3	4	0	2	3	0	0	0	0	0	-5
22	Jaylen Carey	F 10:45	1-4	0-1	2-2	2	1	3	0	1	4	0	1	0	0	1	-1
99	Devin McGlockton	F 12:50	0-2	0-0	3-6	7	2	9	1	4	3	1	1	0	1	0	-1
1	Jason Edwards	G 13:45	2-4	1-1	3-3	0	3	3	1	2	8	0	0	0	0	0	-1
4	Grant Huffman	G 10:50	0-1	0-1	0-0	0	0	0	1	0	0	2	0	0	0	0	5
2	MJ Collins	10:42	3-5	0-2	0-1	0	1	1	1	1	6	0	2	0	0	0	-2
11	A.J. Hoggard	11:04	1-6	0-3	4-6	0	1	1	1	4	6	2	1	2	0	0	-1
3	Tyler Tanner	11:14	2-5	0-2	2-3	1	1	2	2	2	6	0	0	4	0	0	10
30	Chris Manon	04:59	1-1	0-0	0-0	2	0	2	0	0	2	0	0	1	1	0	2
10	Jordan Williams	02:46	1-1	0-0	0-0	0	1	1	0	0	2	0	0	0	0	0	4
Team						0	1	1			0		0				
Totals			12-34	1-13	15-22	13	14	27	7	16	40	5	5	7	2	1	2

Shooting By Period		
1st FG%	12-34	35.3%
3PT%	1-13	7.7%
FT%	15-22	68.2%
GM FG%	12-34	35.3%
3PT%	1-13	7.7%
FT%	15-22	68.2%

Dead Ball Rebounds: 1, 0

Technical Fouls::NONE

	SEMO	Vandy
Biggest lead	10 (1 st 14:00)	7 (1 st 4:08)
Best Scoring Run	6 (1 st 14:45)	9 (1 st 8:30)
Lead Changes	1	
Times Tied	1	
Time with Lead	10:27	08:30

Points from	SEMO	Vandy
Turnovers	4	12
Paint	8	20
Second Chance	0	11
Fast Breaks	2	2
Bench	13	22

	Period by Period Scoring		
	1st	2nd	TOT
SEMO	38	38	76
Vandy	40	45	85



Period 2

Quarter Starters:

Vandy	1 Edwards J	4 Huffman G	5 Nickel T	22 Carey J	99 McGlockton D
SEMO	1 Martin R	2 Ward B	4 Cole, Jr. T	10 Washington, Jr. T	15 Terry B

Game Time	Vandy	Score	Diff	SEMO
20:00	2 COLLINS M substitution out			
20:00	11 HOGGARD A substitution out			
20:00	4 HUFFMAN G substitution in			
20:00	99 MCGLOCKTON D substitution in			
20:00				3 WALKUP D substitution out
20:00				5 BIEL T substitution out
20:00				35 HANBACK M substitution out
20:00				55 BELL M substitution out
20:00				1 MARTIN R substitution in
20:00				4 COLE, JR. T substitution in
20:00				10 WASHINGTON, JR. T substitution in
20:00				15 TERRY B substitution in
19:49	22 CAREY J 2pt FG in the paint, layup made (6)	42-38	4	
19:49	99 MCGLOCKTON D assist (2)			
19:27				2 WARD B 2pt FG in the paint, driving layup blocked
19:27	99 MCGLOCKTON D block (2)			
19:26				offensive rebound (17)
19:25				10 WASHINGTON, JR. T 2pt FG second chance outside the paint, jump shot missed
19:21	99 MCGLOCKTON D defensive rebound (10)			
19:20	4 HUFFMAN G foul drawn (1)			10 WASHINGTON, JR. T foul personal (3 - 1)
19:01	1 EDWARDS J 2pt FG in the paint, floating jump shot missed			
18:57				15 TERRY B defensive rebound (2)
18:51		42-41	1	2 WARD B 3pt FG , jump shot made (17)
18:51				1 MARTIN R assist (3)
18:29	22 CAREY J 2pt FG in the paint, hook shot missed			
18:26	99 MCGLOCKTON D offensive rebound (11)			
18:25	99 MCGLOCKTON D 2pt FG second chance in the paint, hook shot made (5)	44-41	3	
18:25	99 MCGLOCKTON D foul drawn (5)			4 COLE, JR. T foul shooting (3 - 2)
18:25	99 MCGLOCKTON D free throw 1 - 1 made (6)	45-41	4	
18:15				15 TERRY B 2pt FG in the paint, layup missed
18:14	99 MCGLOCKTON D defensive rebound (12)			
18:06	1 EDWARDS J 2pt FG in the paint, driving layup made (10)	47-41	6	
18:06	4 HUFFMAN G assist (3)			
18:06	1 EDWARDS J foul drawn (3)			1 MARTIN R foul shooting (3 - 3)
18:06	1 EDWARDS J free throw 1 - 1 missed			
18:04				4 COLE, JR. T defensive rebound (3)
17:48		47-43	4	4 COLE, JR. T 2pt FG in the paint, driving layup made (6)
17:48				2 WARD B assist (3)
17:33	5 NICKEL T 3pt FG , jump shot made (6)	50-43	7	
17:33	1 EDWARDS J assist (1)			
17:17				4 COLE, JR. T 3pt FG , jump shot missed
17:14	4 HUFFMAN G defensive rebound (1)			



Game Time	Vandy	Score	Diff	SEMO
17:09	5 NICKEL T 3pt FG , jump shot missed			
17:06				15 TERRY B defensive rebound (3)
16:52		50-45	5	10 WASHINGTON, JR. T 2pt FG outside the paint, pull up jump shot made (2)
16:52				1 MARTIN R assist (4)
16:41	1 EDWARDS J 2pt FG in the paint, driving layup made (12)	52-45	7	
16:39	1 EDWARDS J foul drawn (4)			4 COLE, JR. T foul shooting (4 - 4)
16:39	4 HUFFMAN G substitution out			
16:39	99 MCGLOCKTON D substitution out			
16:39	2 COLLINS M substitution in			
16:39	11 HOGGARD A substitution in			
16:39				1 MARTIN R substitution out
16:39				4 COLE, JR. T substitution out
16:39				15 TERRY B substitution out
16:39				3 WALKUP D substitution in
16:39				5 BIEL T substitution in
16:39				35 HANBACK M substitution in
16:39	1 EDWARDS J free throw 1 - 1 made (13)	53-45	8	
16:23				5 BIEL T 3pt FG , jump shot missed
16:20	11 HOGGARD A defensive rebound (2)			
16:10	5 NICKEL T 3pt FG , jump shot made (9)	56-45	11	
16:10	11 HOGGARD A assist (3)			
15:57				10 WASHINGTON, JR. T 3pt FG , pull up jump shot missed
15:54	5 NICKEL T defensive rebound (5)			
15:49	2 COLLINS M turnover lost ball (3)			10 WASHINGTON, JR. T steal (2)
15:49	Timeout media			
15:49	1 EDWARDS J substitution out			
15:49	3 TANNER T substitution in			
15:31		56-47	9	10 WASHINGTON, JR. T 2pt FG from turnover in the paint, layup made (4)
15:17	11 HOGGARD A foul drawn (5)			2 WARD B foul personal (2 - 5)
15:12	3 TANNER T 3pt FG , jump shot missed			
15:07	2 COLLINS M offensive rebound (2)			
14:54	2 COLLINS M 3pt FG second chance, jump shot missed			
14:51				10 WASHINGTON, JR. T defensive rebound (3)
14:32		56-50	6	5 BIEL T 3pt FG , jump shot made (12)
14:32				2 WARD B assist (4)
14:18	11 HOGGARD A 2pt FG in the paint, driving layup blocked			
14:18				5 BIEL T block (1)
14:15				5 BIEL T defensive rebound (4)
14:11		56-53	3	10 WASHINGTON, JR. T 3pt FG , jump shot made (7)
14:11				5 BIEL T assist (1)
14:00	Timeout 30 Sec			
14:00	Timeout media			
14:00	2 COLLINS M substitution out			
14:00	5 NICKEL T substitution out			
14:00	22 CAREY J substitution out			
14:00	1 EDWARDS J substitution in			
14:00	30 MANON C substitution in			
14:00	99 MCGLOCKTON D substitution in			



Southeast Mo. St. at Vanderbilt

11/10/24 Memorial Gymnasium, Nashville, Tenn.
Vanderbilt vs. SEMO

Officials: Joe Lindsay, Steven Anderson, Chase Shaw

Game Time	Vandy	Score	Diff	SEMO
14:00				2 WARD B substitution out
14:00				1 MARTIN R substitution in
13:54	1 EDWARDS J 3pt FG , jump shot missed			
13:51				3 WALKUP D defensive rebound (2)
13:36	30 MANON C foul personal (1 - 1)			5 BIEL T foul drawn (1)
13:32				10 WASHINGTON, JR. T 2pt FG outside the paint, turnaround jump shot missed
13:29	99 MCGLOCKTON D defensive rebound (13)			
13:13	99 MCGLOCKTON D 2pt FG in the paint, alleyoop missed			
13:10	99 MCGLOCKTON D offensive rebound (14)			
13:10	99 MCGLOCKTON D 2pt FG second chance in the paint, tip-in layup made (8)	58-53	5	
12:56	30 MANON C foul personal (2 - 2)			5 BIEL T foul drawn (2)
12:56				3 WALKUP D substitution out
12:56				2 WARD B substitution in
12:54				5 BIEL T 2pt FG in the paint, hook shot blocked
12:54	99 MCGLOCKTON D block (3)			
12:50	30 MANON C defensive rebound (3)			
12:45	30 MANON C 2pt FG in the paint, driving layup made (4)	60-53	7	
12:30	3 TANNER T foul personal (3 - 3)			10 WASHINGTON, JR. T foul drawn (2)
12:30				35 HANBACK M substitution out
12:30				15 TERRY B substitution in
12:23				2 WARD B 2pt FG in the paint, pull up jump shot blocked
12:23	11 HOGGARD A block (1)			
12:20	30 MANON C defensive rebound (4)			
12:14	11 HOGGARD A foul drawn (6)			2 WARD B foul personal (3 - 6)
12:14				5 BIEL T substitution out
12:14				22 HOEPKER S substitution in
12:05	11 HOGGARD A 3pt FG , jump shot missed			
12:01				22 HOEPKER S defensive rebound (2)
11:54	11 HOGGARD A foul personal (2 - 4)			10 WASHINGTON, JR. T foul drawn (3)
11:54	Timeout media			
11:41				10 WASHINGTON, JR. T 3pt FG , jump shot missed
11:38				15 TERRY B offensive rebound (4)
11:38	11 HOGGARD A foul personal (3 - 5)			15 TERRY B foul drawn (1)
11:31				15 TERRY B 2pt FG fast break second chance in the paint, layup missed
11:28	30 MANON C defensive rebound (5)			
11:26	30 MANON C 2pt FG in the paint, driving layup blocked			
11:26				10 WASHINGTON, JR. T block (1)
11:25				defensive rebound (26)
11:10		60-55	5	2 WARD B 2pt FG in the paint, layup made (19)
11:10				15 TERRY B assist (2)
10:55	99 MCGLOCKTON D 2pt FG in the paint, layup made (10)	62-55	7	
10:55	11 HOGGARD A assist (4)			
10:33				22 HOEPKER S 2pt FG in the paint, layup blocked
10:33	99 MCGLOCKTON D block (4)			
10:32	99 MCGLOCKTON D defensive rebound (15)			
10:32	99 MCGLOCKTON D foul drawn (6)			22 HOEPKER S foul personal (1 - 7)
10:32	1 EDWARDS J substitution out			



Southeast Mo. St. at Vanderbilt

11/10/24 Memorial Gymnasium, Nashville, Tenn.
Vanderbilt vs. SEMO

Officials: Joe Lindsay, Steven Anderson, Chase Shaw

Game Time	Vandy	Score	Diff	SEMO
10:32	11 HOGGARD A substitution out			
10:32	4 HUFFMAN G substitution in			
10:32	10 WILLIAMS J substitution in			
10:32	99 MCGLOCKTON D 1&1 free throw 1 made (11)	63-55	8	
10:32	99 MCGLOCKTON D 1&1 free throw 2 made (12)	64-55	9	
10:11				22 HOEPKER S 3pt FG , jump shot missed
10:08	30 MANON C defensive rebound (6)			
10:02	30 MANON C foul drawn (1)			22 HOEPKER S foul personal (2 - 8)
10:02	99 MCGLOCKTON D substitution out			
10:02	22 CAREY J substitution in			
10:02				22 HOEPKER S substitution out
10:02				5 BIEL T substitution in
10:02	30 MANON C 1&1 free throw 1 made (5)	65-55	10	
10:02	30 MANON C 1&1 free throw 2 made (6)	66-55	11	
09:39		66-57	9	15 TERRY B 2pt FG in the paint, hook shot made (4)
09:35				Timeout 60 Sec
09:35	10 WILLIAMS J substitution out			
09:35	5 NICKEL T substitution in			
09:12	4 HUFFMAN G foul drawn (2)			5 BIEL T foul shooting (2 - 9)
09:12	4 HUFFMAN G free throw 1 - 2 made (1)	67-57	10	
09:12	4 HUFFMAN G free throw 2 - 2 made (2)	68-57	11	
08:51		68-59	9	1 MARTIN R 2pt FG in the paint, pull up jump shot made (7)
08:42	5 NICKEL T 2pt FG in the paint, driving layup missed			
08:40				5 BIEL T defensive rebound (5)
08:40	jump ball situation			
08:26		68-62	6	2 WARD B 3pt FG , jump shot made (22)
08:26				10 WASHINGTON, JR. T assist (3)
08:13	4 HUFFMAN G 2pt FG in the paint, driving layup made (4)	70-62	8	
08:01	22 CAREY J foul personal (1 - 6)			15 TERRY B foul drawn (2)
08:00		70-65	5	10 WASHINGTON, JR. T 3pt FG , jump shot made (10)
08:00				2 WARD B assist (5)
07:42	22 CAREY J foul offensive (2 - 7)			15 TERRY B foul drawn (3)
07:42	22 CAREY J turnover offensive (2)			
07:42				Timeout media
07:42	3 TANNER T substitution out			
07:42	4 HUFFMAN G substitution out			
07:42	30 MANON C substitution out			
07:42	1 EDWARDS J substitution in			
07:42	2 COLLINS M substitution in			
07:42	11 HOGGARD A substitution in			
07:26				10 WASHINGTON, JR. T 3pt FG from turnover, jump shot missed
07:22				5 BIEL T offensive rebound (6)
07:22	5 NICKEL T foul shooting (1 - 8)			5 BIEL T foul drawn (3)
07:22				5 BIEL T free throw 1 - 2 missed
07:22				offensive dead ball rebound (3)
07:22				5 BIEL T free throw 2 - 2 missed
07:21	2 COLLINS M defensive rebound (3)			
06:54	11 HOGGARD A 2pt FG in the paint, driving layup made (8)	72-65	7	



Southeast Mo. St. at Vanderbilt

11/10/24 Memorial Gymnasium, Nashville, Tenn.
Vanderbilt vs. SEMO

Officials: Joe Lindsay, Steven Anderson, Chase Shaw

Game Time	Vandy	Score	Diff	SEMO
06:38				10 WASHINGTON, JR. T 2pt FG outside the paint, pull up jump shot missed
06:34	22 CAREY J defensive rebound (4)			
06:30	11 HOGGARD A 3pt FG fast break, jump shot missed			
06:25	2 COLLINS M offensive rebound (4)			
06:25	2 COLLINS M 2pt FG second chance in the paint, tip-in layup made (8)	74-65	9	
06:14				1 MARTIN R 2pt FG in the paint, driving layup missed
06:12	22 CAREY J defensive rebound (5)			
06:06	1 EDWARDS J turnover lost ball (1)			
06:06	22 CAREY J substitution out			
06:06	99 MCGLOCKTON D substitution in			
06:06				2 WARD B substitution out
06:06				5 BIEL T substitution out
06:06				15 TERRY B substitution out
06:06				3 WALKUP D substitution in
06:06				4 COLE, JR. T substitution in
06:06				30 LOWNDES E substitution in
05:40		74-67	7	10 WASHINGTON, JR. T 2pt FG from turnover in the paint, driving layup made (12)
05:24	11 HOGGARD A 3pt FG , jump shot missed			
05:20				30 LOWNDES E defensive rebound (2)
05:07				10 WASHINGTON, JR. T 3pt FG , jump shot missed
05:04	99 MCGLOCKTON D defensive rebound (16)			
04:51	1 EDWARDS J foul drawn (5)			30 LOWNDES E foul shooting (3 - 10)
04:51	11 HOGGARD A foul class A technical (4 - 9)			
04:51	11 HOGGARD A turnover offensive (2)			
04:51				10 WASHINGTON, JR. T foul class A technical (4 - 11)
04:51				10 WASHINGTON, JR. T turnover offensive (2)
04:51	1 EDWARDS J free throw 1 - 2 made (14)	75-67	8	
04:51	5 NICKEL T substitution out			
04:51	11 HOGGARD A substitution out			
04:51	3 TANNER T substitution in			
04:51	30 MANON C substitution in			
04:51	1 EDWARDS J free throw 2 - 2 made (15)	76-67	9	
04:38	1 EDWARDS J foul personal (2 - 10)			1 MARTIN R foul drawn (5)
04:38		76-68	8	1 MARTIN R free throw 1 - 2 made (8)
04:38	2 COLLINS M substitution out			
04:38	5 NICKEL T substitution in			
04:38		76-69	7	1 MARTIN R free throw 2 - 2 made (9)
04:38				30 LOWNDES E substitution out
04:38				15 TERRY B substitution in
04:26	5 NICKEL T 3pt FG , jump shot missed			
04:21				10 WASHINGTON, JR. T defensive rebound (4)
04:14	5 NICKEL T foul shooting (2 - 11)			10 WASHINGTON, JR. T foul drawn (4)
04:14		76-70	6	10 WASHINGTON, JR. T free throw 1 - 2 made (13)
04:14	3 TANNER T substitution out			
04:14	11 HOGGARD A substitution in			
04:14				10 WASHINGTON, JR. T free throw 2 - 2 missed
04:13	99 MCGLOCKTON D defensive rebound (17)			



Southeast Mo. St. at Vanderbilt

11/10/24 Memorial Gymnasium, Nashville, Tenn.
Vanderbilt vs. SEMO

Officials: Joe Lindsay, Steven Anderson, Chase Shaw

Game Time	Vandy	Score	Diff	SEMO
03:58	1 EDWARDS J 3pt FG , jump shot missed			
03:57	5 NICKEL T offensive rebound (6)			
03:57	5 NICKEL T foul drawn (3)			4 COLE, JR. T foul personal (5 - 12)
03:57	Timeout media			
03:57	1 EDWARDS J substitution out			
03:57	11 HOGGARD A substitution out			
03:57	3 TANNER T substitution in			
03:57	4 HUFFMAN G substitution in			
03:57				4 COLE, JR. T substitution out
03:57				5 BIEL T substitution in
03:57	5 NICKEL T free throw 1 - 2 made (10)	77-70	7	
03:57	5 NICKEL T free throw 2 - 2 made (11)	78-70	8	
03:38				10 WASHINGTON, JR. T 2pt FG in the paint, pull up jump shot missed
03:35	defensive rebound (49)			
03:35	3 TANNER T substitution out			
03:35	4 HUFFMAN G substitution out			
03:35	1 EDWARDS J substitution in			
03:35	11 HOGGARD A substitution in			
03:35				3 WALKUP D substitution out
03:35				2 WARD B substitution in
03:11	11 HOGGARD A foul drawn (7)			5 BIEL T foul personal (3 - 13)
03:11	11 HOGGARD A free throw 1 - 2 made (9)	79-70	9	
03:11	11 HOGGARD A free throw 2 - 2 made (10)	80-70	10	
02:44				15 TERRY B 2pt FG outside the paint, jump shot missed
02:38	5 NICKEL T defensive rebound (7)			
02:11	1 EDWARDS J 3pt FG , jump shot missed			
02:06	99 MCGLOCKTON D offensive rebound (18)			
02:06	99 MCGLOCKTON D 2pt FG second chance in the paint, tip-in layup missed			
02:05	99 MCGLOCKTON D offensive rebound (19)			
02:05	99 MCGLOCKTON D 2pt FG second chance in the paint, tip-in layup made (14)	82-70	12	
01:57				1 MARTIN R 2pt FG outside the paint, pull up jump shot missed
01:53	5 NICKEL T defensive rebound (8)			
01:28	11 HOGGARD A foul drawn (8)			2 WARD B foul shooting (4 - 14)
01:28	11 HOGGARD A free throw 1 - 2 made (11)	83-70	13	
01:28				5 BIEL T substitution out
01:28				15 TERRY B substitution out
01:28				3 WALKUP D substitution in
01:28				30 LOWNDES E substitution in
01:28	11 HOGGARD A free throw 2 - 2 missed			
01:27				3 WALKUP D defensive rebound (3)
01:19		83-72	11	10 WASHINGTON, JR. T 2pt FG outside the paint, floating jump shot made (15)
01:17				Timeout 30 Sec
01:17	30 MANON C substitution out			
01:17	3 TANNER T substitution in			
01:17				30 LOWNDES E substitution out
01:17				22 HOEPKER S substitution in



Official Basketball Play by Play - Second Half

Southeast Mo. St. at Vanderbilt

11/10/24 Memorial Gymnasium, Nashville, Tenn.
Vanderbilt vs. SEMO

Game Time: 12:00 PM

Game Duration: 2:10

Attendance: 5,700

Officials: Joe Lindsay, Steven Anderson, Chase Shaw

Game Time	Vandy	Score	Diff	SEMO
01:16	1 EDWARDS J foul drawn (6)			22 HOEPKER S foul personal (3 - 15)
01:16	1 EDWARDS J free throw 1 - 2 made (16)	84-72	12	
01:16	5 NICKEL T substitution out			
01:16	2 COLLINS M substitution in			
01:16				22 HOEPKER S substitution out
01:16				30 LOWNDES E substitution in
01:16	1 EDWARDS J free throw 2 - 2 made (17)	85-72	13	
01:16	1 EDWARDS J substitution out			
01:16	4 HUFFMAN G substitution in			
01:09		85-74	11	10 WASHINGTON, JR. T 2pt FG in the paint, pull up jump shot made (17)
00:39	99 MCGLOCKTON D 2pt FG in the paint, layup missed			
00:36				10 WASHINGTON, JR. T defensive rebound (5)
00:30		85-76	9	10 WASHINGTON, JR. T 2pt FG outside the paint, pull up jump shot made (19)
END OF GAME				
Vandy 85-76 SEMO				



Officials: Joe Lindsay, Steven Anderson, Chase Shaw

Southeast Mo. St. - 38

NO.	Name	Min	FG	3P	FT	Rebounds			Fouls		TP	AS	TO	ST	Blocks		+/-
			M-A	M-A	M-A	OR	DR	TOT	PF	FD					BS	BA	
15	Brendan Terry	F 12:55	1-4	0-0	0-0	1	2	3	0	3	2	1	0	0	0	0	-13
1	Rob Martin	G 17:21	1-3	0-0	2-2	0	0	0	1	1	4	2	0	0	0	0	-11
2	BJ Ward	G 16:25	3-5	2-2	0-0	0	0	0	3	0	8	3	0	0	0	2	-6
4	Troy Cole, Jr.	G 05:30	1-2	0-1	0-0	0	1	1	3	0	2	0	0	0	0	0	-2
10	Teddy Washington, Jr.	G 20:00	8-16	2-6	1-2	0	3	3	2	3	19	1	1	1	1	0	-7
55	Marqueas Bell	00:00	0-0	0-0	0-0	0	0	0	0	0	0	0	0	0	0	0	0
3	Damarion Walkup	07:42	0-0	0-0	0-0	0	2	2	0	0	0	0	0	0	0	0	7
5	TJ Biel	10:50	1-3	1-2	0-2	1	2	3	2	3	3	1	0	0	1	1	-7
35	Mason Hanback	04:09	0-0	0-0	0-0	0	0	0	0	0	0	0	0	0	0	0	0
22	Saxton Hoepker	02:13	0-2	0-1	0-0	0	1	1	3	0	0	0	0	0	0	1	-3
30	Elliot Lowndes	02:55	0-0	0-0	0-0	0	1	1	1	0	0	0	0	0	0	0	7
Team						1	1	2			0		0				
Totals			15-35	5-12	3-6	3	13	16	15	10	38	8	1	1	2	4	-7

Shooting By Period		
2 nd FG%	15-35	42.9%
3PT%	5-12	41.7%
FT%	3-6	50%
GM FG%	15-35	42.9%
3PT%	5-12	41.7%
FT%	3-6	50.0%

Dead Ball Rebounds: 1, 0

Technical Fouls: Washington, Jr. 2nd 4:51

Vanderbilt - 45

NO.	Name	Min	FG	3P	FT	Rebounds			Fouls		TP	AS	TO	ST	Blocks		+/-
			M-A	M-A	M-A	OR	DR	TOT	PF	FD					BS	BA	
5	Tyler Nickel	F 14:06	2-5	2-4	2-2	1	3	4	2	1	8	0	0	0	0	0	4
22	Jaylen Carey	F 09:56	1-2	0-0	0-0	0	2	2	2	0	2	0	1	0	0	0	1
99	Devin McGlockton	F 13:25	4-7	0-0	3-3	4	6	10	0	2	11	1	0	0	3	0	11
1	Jason Edwards	G 13:43	2-6	0-3	5-6	0	0	0	1	4	9	1	1	0	0	0	19
4	Grant Huffman	G 07:49	1-1	0-0	2-2	0	1	1	0	2	4	1	0	0	0	0	1
2	MJ Collins	06:59	1-2	0-1	0-0	2	1	3	0	0	2	0	1	0	0	0	-4
11	A.J. Hoggard	12:50	1-5	0-3	3-4	0	1	1	3	4	5	2	1	0	1	1	4
3	Tyler Tanner	10:23	0-1	0-1	0-0	0	0	0	1	0	0	0	0	0	0	0	-8
30	Chris Manon	09:52	1-2	0-0	2-2	0	4	4	2	1	4	0	0	0	0	1	5
10	Jordan Williams	00:57	0-0	0-0	0-0	0	0	0	0	0	0	0	0	0	0	0	2
Team						0	1	1			0		0				
Totals			13-31	2-12	17-19	7	19	26	11	14	45	5	4	0	4	2	7

Shooting By Period		
2 nd FG%	13-31	41.9%
3PT%	2-12	16.7%
FT%	17-19	89.5%
GM FG%	13-31	41.9%
3PT%	2-12	16.7%
FT%	17-19	89.5%

Dead Ball Rebounds: 0, 0

Technical Fouls: Hoggard 2nd 4:51

	SEMO	Vandy
Biggest lead	0 (1 st 20:00)	13 (2 nd 1:28)
Best Scoring Run	8 (2 nd 14:11)	7 (2 nd 1:28)
Lead Changes	0	
Times Tied	0	
Time with Lead	00:00	19:49

Points from	SEMO	Vandy
Turnovers	4	0
Paint	14	22
Second Chance	0	11
Fast Breaks	0	0
Bench	3	11

	Period by Period Scoring		
	1st	2nd	TOT
SEMO	38	38	76
Vandy	40	45	85



Officials: Joe Lindsay, Steven Anderson, Chase Shaw

{ Players => 0, 1, 2, 3, 4, 5, 7, 10, 11, 12, 15, 21, 22, 24, 25, 30, 33, 99; } FG Types
 } FG Types => All; Results => All; { Players => 1, 2, 3, 4, 5, 10, 15, 18, 22, 25, 30, 35, 44, 55; } FG Types
 => All; Results => All;

Vanderbilt

Southeast Mo. St.

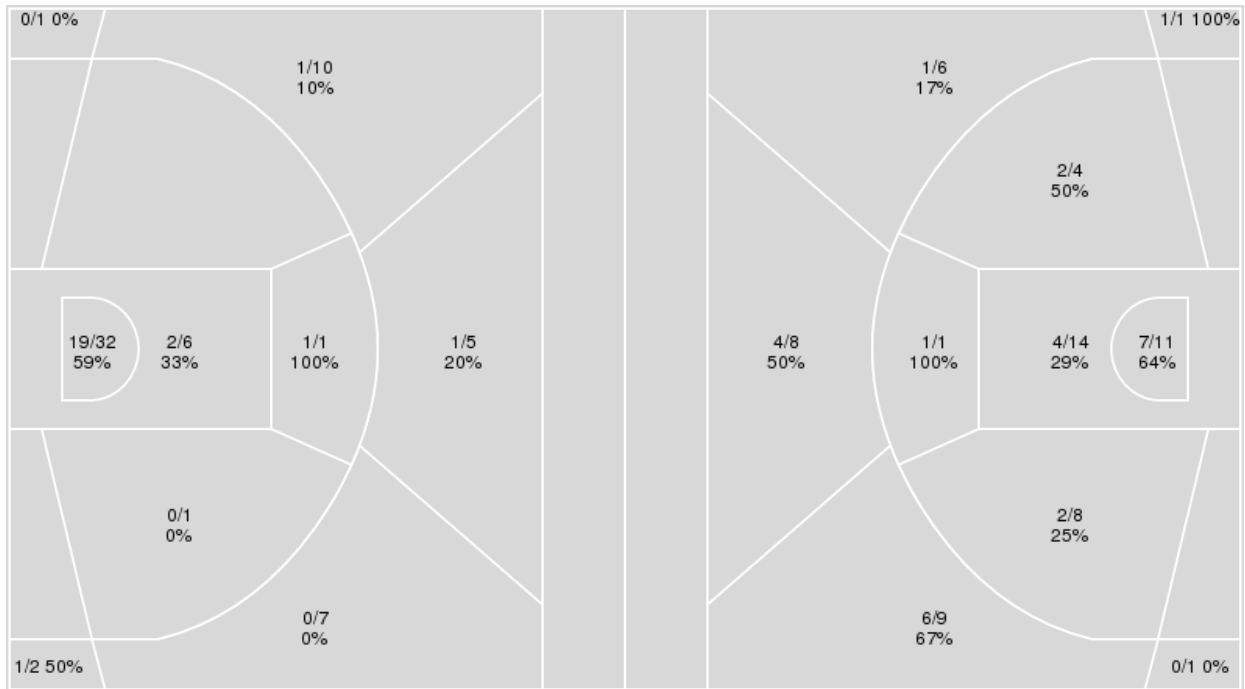

Vanderbilt	M/A	%
Field Goals	25/65	38
2 Points	22/40	55
3 Points	3/25	12
Free Throws	32/41	78

Southeast Mo. St.	M/A	%
Field Goals	28/63	44
2 Points	16/38	42
3 Points	12/25	48
Free Throws	8/13	62



Southeast Mo. St. at Vanderbilt

11/10/24 Memorial Gymnasium, Nashville, Tenn.
Vanderbilt vs. SEMO

Game Time: 12:00 PM
Game Duration: 2:10
Attendance: 5,700

Officials: Joe Lindsay, Steven Anderson, Chase Shaw

Southeast Mo. St.

No	Name	Mins		Score		Points Diff		Points per Min		Assists		Rebounds		Steals		Turnovers	
		On	Off	On	Off	On	Off	On	Off	On	Off	On	Off	On	Off	On	Off
1	Rob Martin	31:24	08:36	56 - 71	20 - 14	-15	6	1.78	2.33	13	5	22	10	2	1	7	1
2	BJ Ward	33:52	06:08	68 - 66	8 - 19	2	-11	2.01	1.30	18	0	28	4	3	0	3	5
3	Damarion Walkup	18:36	21:24	36 - 37	40 - 48	-1	-8	1.94	1.87	6	12	20	12	1	2	8	0
4	Troy Cole, Jr.	12:09	27:51	21 - 25	55 - 60	-4	-5	1.73	1.97	6	12	12	20	1	2	3	5
5	TJ Biel	21:12	18:48	41 - 45	35 - 40	-4	-5	1.93	1.86	11	7	14	18	2	1	4	4
10	Teddy Washington, Jr.	33:14	06:46	63 - 68	13 - 17	-5	-4	1.90	1.92	16	2	26	6	3	0	4	4
15	Brendan Terry	20:09	19:51	31 - 45	45 - 40	-14	5	1.54	2.27	10	8	18	14	1	2	4	4
18	David Idada	00:57	39:03	0 - 3	76 - 82	-3	-6	0.00	1.95	0	18	0	32	0	3	2	6
22	Saxton Hoepker	06:18	33:42	8 - 16	68 - 69	-8	-1	1.27	2.02	1	17	6	26	0	3	1	7
30	Elliot Lowndes	10:03	29:57	26 - 18	50 - 67	8	-17	2.59	1.67	5	13	6	26	1	2	1	7
35	Mason Hanback	07:44	32:16	19 - 16	57 - 69	3	-12	2.46	1.77	3	15	6	26	1	2	1	7
55	Marqueas Bell	04:22	35:38	11 - 15	65 - 70	-4	-5	2.52	1.82	1	17	2	30	0	3	2	6

Vanderbilt

No	Name	Mins		Score		Points Diff		Points per Min		Assists		Rebounds		Steals		Turnovers	
		On	Off	On	Off	On	Off	On	Off	On	Off	On	Off	On	Off	On	Off
1	Jason Edwards	27:28	12:32	62 - 44	23 - 32	18	-9	2.26	1.84	8	2	40	13	2	5	6	3
2	MJ Collins	17:41	22:19	31 - 37	54 - 39	-6	15	1.75	2.42	4	6	22	31	6	1	6	3
3	Tyler Tanner	21:37	18:23	47 - 45	38 - 31	2	7	2.17	2.07	6	4	25	28	7	0	3	6
4	Grant Huffman	18:39	21:21	44 - 38	41 - 38	6	3	2.36	1.92	5	5	21	32	2	5	4	5
5	Tyler Nickel	25:11	14:49	50 - 51	35 - 25	-1	10	1.99	2.36	5	5	34	19	2	5	7	2
10	Jordan Williams	03:43	36:17	11 - 5	74 - 71	6	3	2.96	2.04	1	9	4	49	0	7	0	9
11	A.J. Hoggard	23:54	16:06	44 - 41	41 - 35	3	6	1.84	2.55	5	5	37	16	5	2	6	3
22	Jaylen Carey	20:41	19:19	46 - 46	39 - 30	0	9	2.22	2.02	6	4	24	29	1	6	6	3
30	Chris Manon	14:51	25:09	36 - 29	49 - 47	7	2	2.42	1.95	3	7	20	33	4	3	2	7
99	Devin McGlockton	26:15	13:45	54 - 44	31 - 32	10	-1	2.06	2.25	7	3	38	15	6	1	5	4



Players => 1, 2, 3, 4, 5, 10, 15, 18, 22, 25, 30, 35, 44, 55FG Types=>AllResults=>All

Southeast Mo. St.

All Field Goals

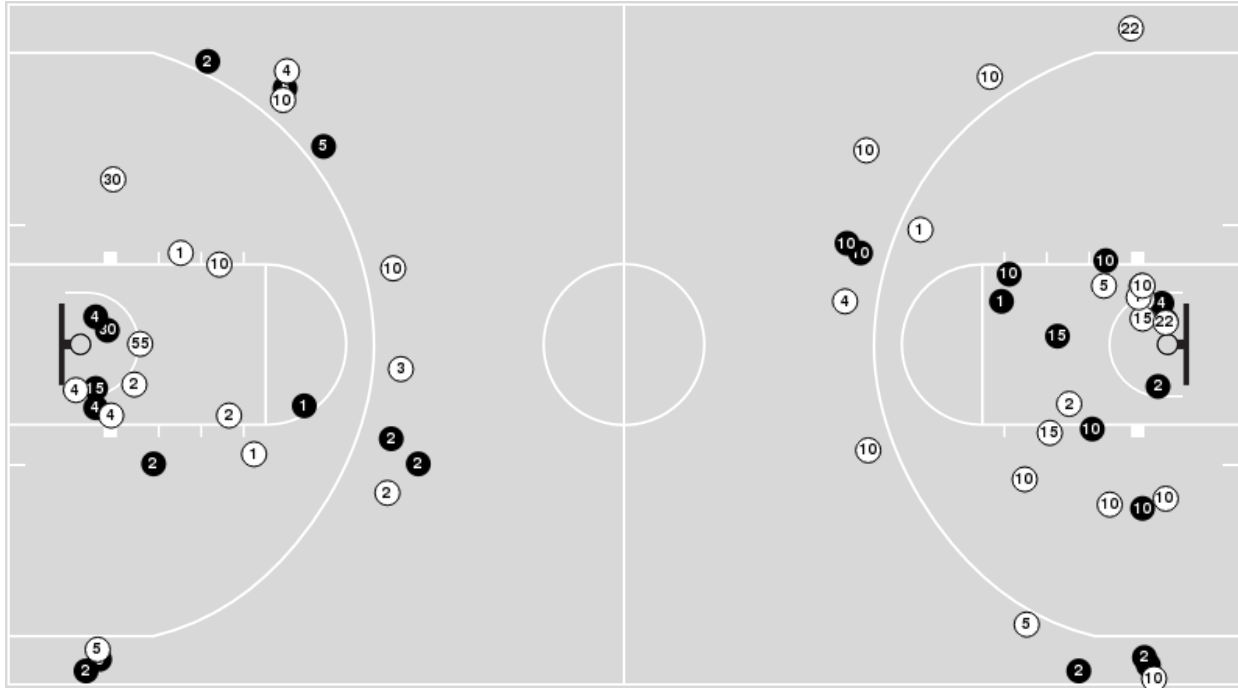

Blow Up Chart

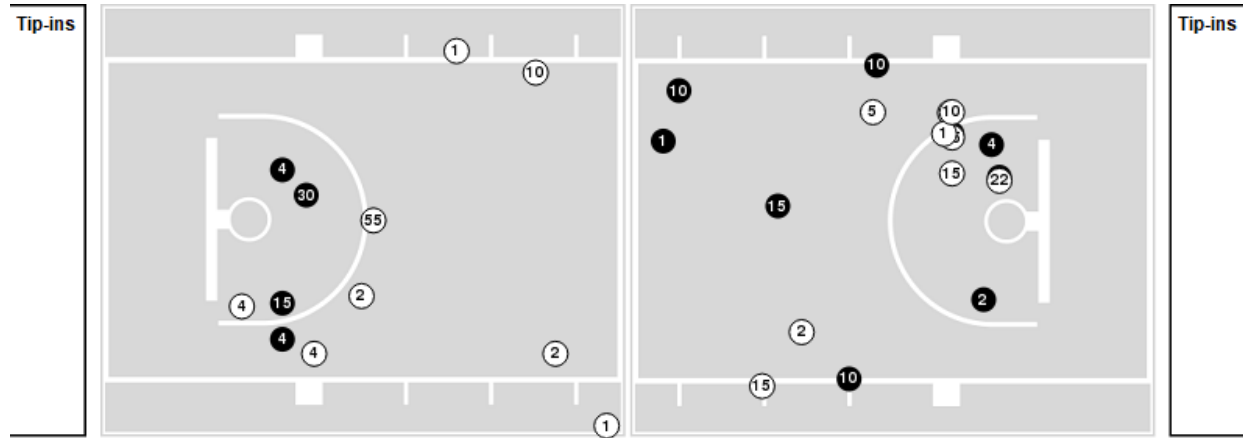

● Made ○ Missed N - Player Number

Southeast Mo. St.	M/A	%
Field Goals	28/63	44
2 Points	16/38	42
3 Points	12/25	48
Free Throws	8/13	62

Southeast Mo. St.	M/A	%
Points in the Paint	22 (11 / 25)	44
Fast Break Points	2 (1/2)	50
Second Chance Points	0 (0/5)	0
Effective FG%	54	



Officials: Joe Lindsay, Steven Anderson, Chase Shaw

Players => 0, 1, 2, 3, 4, 5, 7, 10, 11, 12, 15, 21, 22, 24, 25, 30, 33, 99FG Types=>AllResults=>All

Vanderbilt

All Field Goals

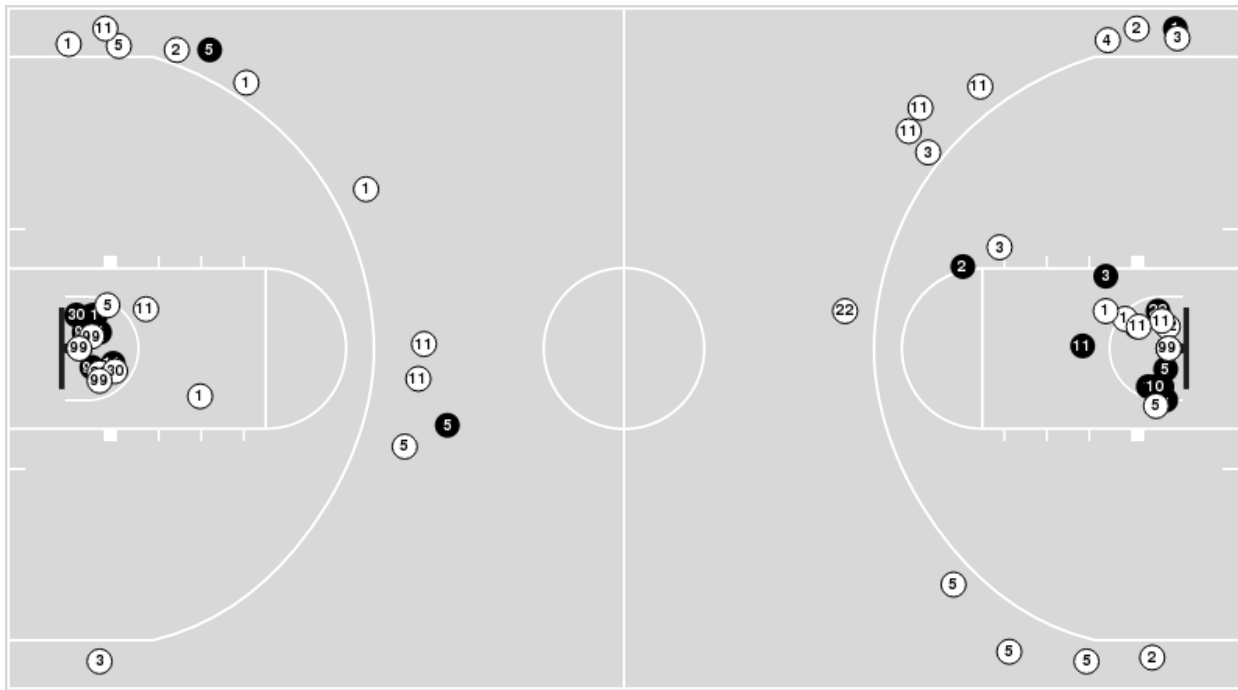

Blow Up Chart

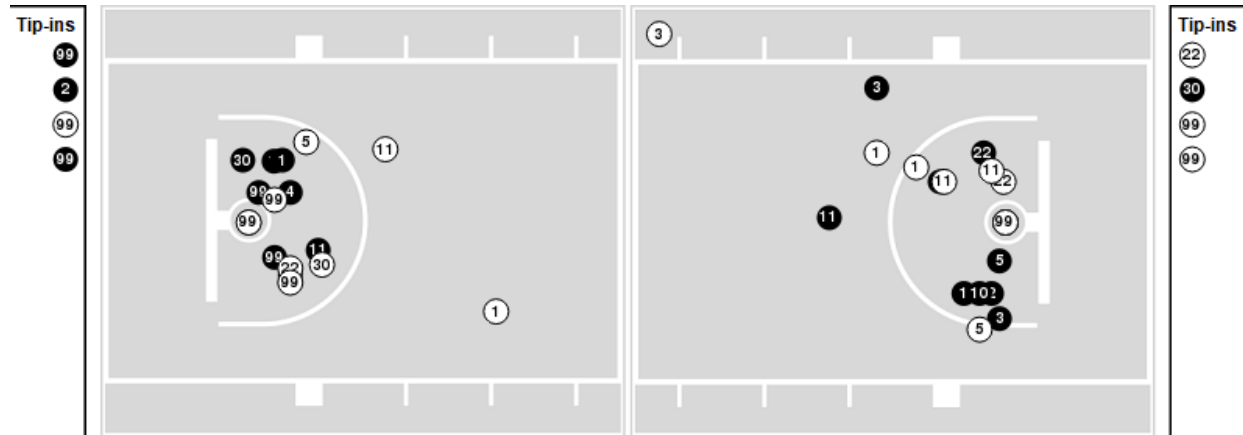

N Made **O** Missed N - Player Number

Vanderbilt	M/A	%
Field Goals	25/65	38
2 Points	22/40	55
3 Points	3/25	12
Free Throws	32/41	78

Vanderbilt	M/A	%
Points in the Paint	42 (21 / 38)	55
Fast Break Points	2 (1/4)	25
Second Chance Points	22 (14/26)	54
Effective FG%	41	



Officials: Joe Lindsay, Steven Anderson, Chase Shaw

Southeast Mo. St.

Lineup	Quarter On	Time On	Quarter Off	Time Off	Time on Court	Score	Score Diff	Reb	Stl	Tov	Ass	PPP
1- Martin R/ 2- Ward B/ 4- Cole, Jr. T/ 10- Washington, Jr. T/ 15- Terry B/	1	20:00	1	17:22	02:38	5-2	3	1	1	0	1	1.2500
1- Martin R/ 2- Ward B/ 4- Cole, Jr. T/ 10- Washington, Jr. T/ 30- Lowndes E/	1	17:22	1	16:25	00:57	2-1	1	1	0	0	1	1.0000
1- Martin R/ 2- Ward B/ 5- Biel T/ 10- Washington, Jr. T/ 30- Lowndes E/	1	16:25	1	13:34	02:51	9-4	5	1	1	0	3	1.8000
1- Martin R/ 3- Walkup D/ 5- Biel T/ 10- Washington, Jr. T/ 18- Idada D/	1	13:34	1	12:37	00:57	0-3	-3	0	0	2	0	0.0000
1- Martin R/ 3- Walkup D/ 5- Biel T/ 15- Terry B/ 55- Bell M/	1	12:37	1	12:22	00:15	0-4	-4	1	0	1	0	0.0000
1- Martin R/ 2- Ward B/ 3- Walkup D/ 5- Biel T/ 15- Terry B/	1	12:22	1	11:34	00:48	2-0	2	1	0	1	1	1.0000
1- Martin R/ 2- Ward B/ 3- Walkup D/ 4- Cole, Jr. T/ 15- Terry B/	1	11:34	1	11:04	00:30	0-0	0	1	0	1	0	0.0000
2- Ward B/ 3- Walkup D/ 4- Cole, Jr. T/ 10- Washington, Jr. T/ 15- Terry B/	1	11:04	1	09:15	01:49	2-5	-3	3	0	1	1	0.6667
1- Martin R/ 2- Ward B/ 4- Cole, Jr. T/ 10- Washington, Jr. T/ 30- Lowndes E/	1	09:15	1	08:30	00:45	0-3	-3	0	0	0	0	0.0000
1- Martin R/ 2- Ward B/ 5- Biel T/ 30- Lowndes E/ 55- Bell M/	1	08:30	1	06:35	01:55	5-5	0	0	0	0	1	1.5060
1- Martin R/ 2- Ward B/ 3- Walkup D/ 5- Biel T/ 22- Hoepker S/	1	06:35	1	05:29	01:06	0-2	-2	2	0	0	0	0.0000
1- Martin R/ 3- Walkup D/ 10- Washington, Jr. T/ 22- Hoepker S/ 35- Hanback M/	1	05:29	1	04:41	00:48	2-2	0	0	0	0	0	1.5152
1- Martin R/ 3- Walkup D/ 22- Hoepker S/ 35- Hanback M/ 55- Bell M/	1	04:41	1	04:08	00:33	1-4	-3	0	0	1	0	0.6944
2- Ward B/ 3- Walkup D/ 22- Hoepker S/ 35- Hanback M/ 55- Bell M/	1	04:08	1	03:06	01:02	3-2	1	0	0	0	0	1.5000
2- Ward B/ 3- Walkup D/ 10- Washington, Jr. T/ 15- Terry B/ 22- Hoepker S/	1	03:06	1	02:30	00:36	0-1	-1	1	0	0	0	0.0000
2- Ward B/ 3- Walkup D/ 5- Biel T/ 10- Washington, Jr. T/ 15- Terry B/	1	02:30	1	01:52	00:38	2-0	2	0	0	0	1	2.0000
2- Ward B/ 3- Walkup D/ 5- Biel T/ 10- Washington, Jr. T/ 30- Lowndes E/	1	01:52	1	01:12	00:40	0-2	-2	1	0	0	0	0.0000
2- Ward B/ 3- Walkup D/ 5- Biel T/ 10- Washington, Jr. T/ 35- Hanback M/	1	01:12	1	00:37	00:34	3-0	3	2	0	0	1	1.5000
2- Ward B/ 3- Walkup D/ 5- Biel T/ 35- Hanback M/ 55- Bell M/	1	00:37	2	20:00	00:37	2-0	2	1	0	0	0	2.0000
1- Martin R/ 2- Ward B/ 4- Cole, Jr. T/ 10- Washington, Jr. T/ 15- Terry B/	2	20:00	2	16:39	03:21	7-12	-5	4	0	0	3	1.1667
2- Ward B/ 3- Walkup D/ 5- Biel T/ 10- Washington, Jr. T/ 35- Hanback M/	2	16:39	2	14:00	02:39	8-4	4	2	1	0	2	1.6000
1- Martin R/ 3- Walkup D/ 5- Biel T/ 10- Washington, Jr. T/ 35- Hanback M/	2	14:00	2	12:56	01:04	0-2	-2	1	0	0	0	0.0000
1- Martin R/ 2- Ward B/ 5- Biel T/ 10- Washington, Jr. T/ 35- Hanback M/	2	12:56	2	12:30	00:26	0-2	-2	0	0	0	0	0.0000
1- Martin R/ 2- Ward B/ 5- Biel T/ 10- Washington, Jr. T/ 15- Terry B/	2	12:30	2	12:14	00:16	0-0	0	0	0	0	0	0.0000
1- Martin R/ 2- Ward B/ 10- Washington, Jr. T/ 15- Terry B/ 22- Hoepker S/	2	12:14	2	10:02	02:12	2-4	-2	3	0	0	1	0.5000
1- Martin R/ 2- Ward B/ 5- Biel T/ 10- Washington, Jr. T/ 15- Terry B/	2	10:02	2	06:06	03:56	10-10	0	2	0	0	2	1.4535
1- Martin R/ 3- Walkup D/ 4- Cole, Jr. T/ 10- Washington, Jr. T/ 30- Lowndes E/	2	06:06	2	04:38	01:28	4-2	2	1	0	1	0	1.0309
1- Martin R/ 3- Walkup D/ 4- Cole, Jr. T/ 10- Washington, Jr. T/ 15- Terry B/	2	04:38	2	03:57	00:41	1-0	1	1	0	0	0	1.1364
1- Martin R/ 3- Walkup D/ 5- Biel T/ 10- Washington, Jr. T/ 15- Terry B/	2	03:57	2	03:35	00:22	0-2	-2	0	0	0	0	0.0000
1- Martin R/ 2- Ward B/ 5- Biel T/ 10- Washington, Jr. T/ 15- Terry B/	2	03:35	2	01:28	02:07	0-5	-5	0	0	0	0	0.0000
1- Martin R/ 2- Ward B/ 3- Walkup D/ 10- Washington, Jr. T/ 30- Lowndes E/	2	01:28	2	01:17	00:11	2-0	2	1	0	0	0	2.0000
1- Martin R/ 2- Ward B/ 3- Walkup D/ 10- Washington, Jr. T/ 22- Hoepker S/	2	01:17	2	01:16	00:01	0-1	-1	0	0	0	0	0.0000
1- Martin R/ 2- Ward B/ 3- Walkup D/ 10- Washington, Jr. T/ 30- Lowndes E/	2	01:16	2	00:00	01:16	4-1	3	1	0	0	0	2.0000



Officials: Joe Lindsay, Steven Anderson, Chase Shaw

Vanderbilt

Lineup	Quarter On	Time On	Quarter Off	Time Off	Time on Court	Score	Score Diff	Reb	Stl	Tov	Ass	PPP
1- Edwards J/ 4- Huffman G/ 5- Nickel T/ 22- Carey J/ 99- McGlockton D/	1	20:00	1	16:25	03:35	3-7	-4	5	0	2	0	0.5515
1- Edwards J/ 2- Collins M/ 5- Nickel T/ 11- Hoggard A/ 22- Carey J/	1	16:25	1	15:06	01:19	1-3	-2	1	0	1	0	0.4098
2- Collins M/ 3- Tanner T/ 11- Hoggard A/ 30- Manon C/ 99- McGlockton D/	1	15:06	1	11:34	03:32	10-8	2	3	4	1	2	1.3661
2- Collins M/ 3- Tanner T/ 5- Nickel T/ 11- Hoggard A/ 99- McGlockton D/	1	11:34	1	11:04	00:30	0-0	0	2	1	0	0	0.0000
2- Collins M/ 3- Tanner T/ 4- Huffman G/ 5- Nickel T/ 99- McGlockton D/	1	11:04	1	10:45	00:19	0-0	0	0	0	0	0	0.0000
1- Edwards J/ 3- Tanner T/ 4- Huffman G/ 5- Nickel T/ 99- McGlockton D/	1	10:45	1	10:16	00:29	0-0	0	1	0	0	0	0.0000
1- Edwards J/ 3- Tanner T/ 4- Huffman G/ 5- Nickel T/ 22- Carey J/	1	10:16	1	09:15	01:01	5-2	3	1	1	0	1	1.6667
1- Edwards J/ 4- Huffman G/ 5- Nickel T/ 10- Williams J/ 22- Carey J/	1	09:15	1	08:02	01:13	4-1	3	1	0	0	0	2.1277
1- Edwards J/ 4- Huffman G/ 5- Nickel T/ 22- Carey J/ 30- Manon C/	1	08:02	1	07:39	00:23	0-1	-1	0	0	0	0	0.0000
1- Edwards J/ 5- Nickel T/ 11- Hoggard A/ 22- Carey J/ 30- Manon C/	1	07:39	1	06:35	01:04	4-3	1	3	0	0	0	1.7241
1- Edwards J/ 3- Tanner T/ 10- Williams J/ 11- Hoggard A/ 22- Carey J/	1	06:35	1	05:02	01:33	3-2	1	2	0	0	1	1.0417
1- Edwards J/ 3- Tanner T/ 4- Huffman G/ 11- Hoggard A/ 99- McGlockton D/	1	05:02	1	05:02	00:00	1-0	1	0	0	0	0	2.2727
1- Edwards J/ 2- Collins M/ 3- Tanner T/ 4- Huffman G/ 99- McGlockton D/	1	05:02	1	03:06	01:56	6-4	2	2	1	0	1	2.0833
2- Collins M/ 3- Tanner T/ 4- Huffman G/ 11- Hoggard A/ 99- McGlockton D/	1	03:06	1	01:12	01:54	3-2	1	5	0	1	0	0.9375
1- Edwards J/ 2- Collins M/ 5- Nickel T/ 11- Hoggard A/ 99- McGlockton D/	1	01:12	1	00:37	00:34	0-3	-3	1	0	0	0	0.0000
1- Edwards J/ 2- Collins M/ 5- Nickel T/ 11- Hoggard A/ 22- Carey J/	1	00:37	2	20:00	00:37	0-2	-2	0	0	0	0	0.0000
1- Edwards J/ 4- Huffman G/ 5- Nickel T/ 22- Carey J/ 99- McGlockton D/	2	20:00	2	16:39	03:21	12-7	5	4	0	0	3	1.5228
1- Edwards J/ 2- Collins M/ 5- Nickel T/ 11- Hoggard A/ 22- Carey J/	2	16:39	2	15:49	00:50	4-0	4	2	0	1	1	1.6393
2- Collins M/ 3- Tanner T/ 5- Nickel T/ 11- Hoggard A/ 22- Carey J/	2	15:49	2	14:00	01:49	0-8	-8	1	0	0	0	0.0000
1- Edwards J/ 3- Tanner T/ 11- Hoggard A/ 30- Manon C/ 99- McGlockton D/	2	14:00	2	10:32	03:28	6-2	4	6	0	0	1	1.0000
3- Tanner T/ 4- Huffman G/ 10- Williams J/ 30- Manon C/ 99- McGlockton D/	2	10:32	2	10:02	00:30	2-0	2	1	0	0	0	2.2727
3- Tanner T/ 4- Huffman G/ 10- Williams J/ 22- Carey J/ 30- Manon C/	2	10:02	2	09:35	00:27	2-2	0	0	0	0	0	2.2727
3- Tanner T/ 4- Huffman G/ 5- Nickel T/ 22- Carey J/ 30- Manon C/	2	09:35	2	07:42	01:53	4-8	-4	0	0	1	0	1.0309
1- Edwards J/ 2- Collins M/ 5- Nickel T/ 11- Hoggard A/ 22- Carey J/	2	07:42	2	06:06	01:36	4-0	4	4	0	1	0	1.3333
1- Edwards J/ 2- Collins M/ 5- Nickel T/ 11- Hoggard A/ 99- McGlockton D/	2	06:06	2	04:51	01:15	1-2	-1	1	0	1	0	0.4098
1- Edwards J/ 2- Collins M/ 3- Tanner T/ 30- Manon C/ 99- McGlockton D/	2	04:51	2	04:38	00:13	1-1	0	0	0	0	0	2.2727
1- Edwards J/ 3- Tanner T/ 5- Nickel T/ 30- Manon C/ 99- McGlockton D/	2	04:38	2	04:14	00:24	0-2	-2	0	0	0	0	0.0000
1- Edwards J/ 5- Nickel T/ 11- Hoggard A/ 30- Manon C/ 99- McGlockton D/	2	04:14	2	03:57	00:17	0-0	0	2	0	0	0	0.0000
3- Tanner T/ 4- Huffman G/ 5- Nickel T/ 30- Manon C/ 99- McGlockton D/	2	03:57	2	03:35	00:22	2-0	2	1	0	0	0	2.2727
1- Edwards J/ 5- Nickel T/ 11- Hoggard A/ 30- Manon C/ 99- McGlockton D/	2	03:35	2	01:17	02:18	5-2	3	4	0	0	0	1.8116
1- Edwards J/ 3- Tanner T/ 5- Nickel T/ 11- Hoggard A/ 99- McGlockton D/	2	01:17	2	01:16	00:01	1-0	1	0	0	0	0	2.2727
1- Edwards J/ 2- Collins M/ 3- Tanner T/ 11- Hoggard A/ 99- McGlockton D/	2	01:16	2	01:16	00:00	1-0	1	0	0	0	0	2.2727
2- Collins M/ 3- Tanner T/ 4- Huffman G/ 11- Hoggard A/ 99- McGlockton D/	2	01:16	2	00:00	01:16	0-4	-4	0	0	0	0	0.0000



Officials: Joe Lindsay, Steven Anderson, Chase Shaw

Southeast Mo. St.

Lineup	Time	Score	Score Diff	Pts/Min	Reb	Stl	Tov	Ass	PPP
1- Martin R/ 2- Ward B/ 5- Biel T/ 10- Washington, Jr. T/ 15- Terry B/	06:19	10-15	-5	1.5831	2	0	0	2	1.0121
1- Martin R/ 2- Ward B/ 4- Cole, Jr. T/ 10- Washington, Jr. T/ 15- Terry B/	05:59	12-14	-2	2.0056	5	1	0	4	1.2000
2- Ward B/ 3- Walkup D/ 5- Biel T/ 10- Washington, Jr. T/ 35- Hanback M/	03:13	11-4	7	3.4056	4	1	0	3	1.5714
1- Martin R/ 2- Ward B/ 5- Biel T/ 10- Washington, Jr. T/ 30- Lowndes E/	02:51	9-4	5	3.1579	1	1	0	3	1.8000
1- Martin R/ 2- Ward B/ 10- Washington, Jr. T/ 15- Terry B/ 22- Hoepker S/	02:12	2-4	-2	0.9091	3	0	0	1	0.5000
1- Martin R/ 2- Ward B/ 5- Biel T/ 30- Lowndes E/ 55- Bell M/	01:55	5-5	0	2.6087	0	0	0	1	1.5060
2- Ward B/ 3- Walkup D/ 4- Cole, Jr. T/ 10- Washington, Jr. T/ 15- Terry B/	01:49	2-5	-3	1.1009	3	0	1	1	0.6667
1- Martin R/ 2- Ward B/ 4- Cole, Jr. T/ 10- Washington, Jr. T/ 30- Lowndes E/	01:42	2-4	-2	1.1765	1	0	0	1	0.6667
1- Martin R/ 3- Walkup D/ 4- Cole, Jr. T/ 10- Washington, Jr. T/ 30- Lowndes E/	01:28	4-2	2	2.7273	1	0	1	0	1.0309
1- Martin R/ 2- Ward B/ 3- Walkup D/ 10- Washington, Jr. T/ 30- Lowndes E/	01:27	6-1	5	4.1379	2	0	0	0	2.0000
1- Martin R/ 2- Ward B/ 3- Walkup D/ 5- Biel T/ 22- Hoepker S/	01:06	0-2	-2	0.0000	2	0	0	0	0.0000
1- Martin R/ 3- Walkup D/ 5- Biel T/ 10- Washington, Jr. T/ 35- Hanback M/	01:04	0-2	-2	0.0000	1	0	0	0	0.0000
2- Ward B/ 3- Walkup D/ 22- Hoepker S/ 35- Hanback M/ 55- Bell M/	01:02	3-2	1	2.9032	0	0	0	0	1.5000
1- Martin R/ 3- Walkup D/ 5- Biel T/ 10- Washington, Jr. T/ 18- Idada D/	00:57	0-3	-3	0.0000	0	0	2	0	0.0000
1- Martin R/ 2- Ward B/ 3- Walkup D/ 5- Biel T/ 15- Terry B/	00:48	2-0	2	2.5000	1	0	1	1	1.0000
1- Martin R/ 3- Walkup D/ 10- Washington, Jr. T/ 22- Hoepker S/ 35- Hanback M/	00:48	2-2	0	2.5000	0	0	0	0	1.5152
1- Martin R/ 3- Walkup D/ 4- Cole, Jr. T/ 10- Washington, Jr. T/ 15- Terry B/	00:41	1-0	1	1.4634	1	0	0	0	1.1364
2- Ward B/ 3- Walkup D/ 5- Biel T/ 10- Washington, Jr. T/ 30- Lowndes E/	00:40	0-2	-2	0.0000	1	0	0	0	0.0000
2- Ward B/ 3- Walkup D/ 5- Biel T/ 10- Washington, Jr. T/ 15- Terry B/	00:38	2-0	2	3.1579	0	0	0	1	2.0000
2- Ward B/ 3- Walkup D/ 5- Biel T/ 35- Hanback M/ 55- Bell M/	00:37	2-0	2	3.2258	1	0	0	0	2.0000
2- Ward B/ 3- Walkup D/ 10- Washington, Jr. T/ 15- Terry B/ 22- Hoepker S/	00:36	0-1	-1	0.0000	1	0	0	0	0.0000
1- Martin R/ 3- Walkup D/ 22- Hoepker S/ 35- Hanback M/ 55- Bell M/	00:33	1-4	-3	1.8182	0	0	1	0	0.6944
1- Martin R/ 2- Ward B/ 3- Walkup D/ 4- Cole, Jr. T/ 15- Terry B/	00:30	0-0	0	0.0000	1	0	1	0	0.0000
1- Martin R/ 2- Ward B/ 5- Biel T/ 10- Washington, Jr. T/ 35- Hanback M/	00:26	0-2	-2	0.0000	0	0	0	0	0.0000
1- Martin R/ 3- Walkup D/ 5- Biel T/ 10- Washington, Jr. T/ 15- Terry B/	00:22	0-2	-2	0.0000	0	0	0	0	0.0000
1- Martin R/ 3- Walkup D/ 5- Biel T/ 15- Terry B/ 55- Bell M/	00:15	0-4	-4	0.0000	1	0	1	0	0.0000
1- Martin R/ 2- Ward B/ 3- Walkup D/ 10- Washington, Jr. T/ 22- Hoepker S/	00:01	0-1	-1	0.0000	0	0	0	0	0.0000



Vanderbilt

Lineup	Time	Score	Score Diff	Pts/Min	Reb	Stl	Tov	Ass	PPP
1- Edwards J/ 4- Huffman G/ 5- Nickel T/ 22- Carey J/ 99- McGlockton D/	06:56	15-14	1	2.1635	9	0	2	3	1.1261
1- Edwards J/ 2- Collins M/ 5- Nickel T/ 11- Hoggard A/ 22- Carey J/	04:22	9-5	4	2.0595	7	0	3	1	1.0135
2- Collins M/ 3- Tanner T/ 11- Hoggard A/ 30- Manon C/ 99- McGlockton D/	03:32	10-8	2	2.8302	3	4	1	2	1.3661
1- Edwards J/ 3- Tanner T/ 11- Hoggard A/ 30- Manon C/ 99- McGlockton D/	03:28	6-2	4	1.7308	6	0	0	1	1.0000
2- Collins M/ 3- Tanner T/ 4- Huffman G/ 11- Hoggard A/ 99- McGlockton D/	03:10	3-6	-3	0.9474	5	0	1	0	0.7143
1- Edwards J/ 5- Nickel T/ 11- Hoggard A/ 30- Manon C/ 99- McGlockton D/	02:35	5-2	3	1.9355	6	0	0	0	1.8116
1- Edwards J/ 2- Collins M/ 3- Tanner T/ 4- Huffman G/ 99- McGlockton D/	01:56	6-4	2	3.1034	2	1	0	1	2.0833
3- Tanner T/ 4- Huffman G/ 5- Nickel T/ 22- Carey J/ 30- Manon C/	01:53	4-8	-4	2.1239	0	0	1	0	1.0309
1- Edwards J/ 2- Collins M/ 5- Nickel T/ 11- Hoggard A/ 99- McGlockton D/	01:49	1-5	-4	0.5464	2	0	1	0	0.2577
2- Collins M/ 3- Tanner T/ 5- Nickel T/ 11- Hoggard A/ 22- Carey J/	01:49	0-8	-8	0.0000	1	0	0	0	0.0000
1- Edwards J/ 3- Tanner T/ 10- Williams J/ 11- Hoggard A/ 22- Carey J/	01:33	3-2	1	1.9355	2	0	0	1	1.0417
1- Edwards J/ 4- Huffman G/ 5- Nickel T/ 10- Williams J/ 22- Carey J/	01:13	4-1	3	3.2877	1	0	0	0	2.1277
1- Edwards J/ 5- Nickel T/ 11- Hoggard A/ 22- Carey J/ 30- Manon C/	01:04	4-3	1	3.7500	3	0	0	0	1.7241
1- Edwards J/ 3- Tanner T/ 4- Huffman G/ 5- Nickel T/ 22- Carey J/	01:01	5-2	3	4.9180	1	1	0	1	1.6667
2- Collins M/ 3- Tanner T/ 5- Nickel T/ 11- Hoggard A/ 99- McGlockton D/	00:30	0-0	0	0.0000	2	1	0	0	0.0000
3- Tanner T/ 4- Huffman G/ 10- Williams J/ 30- Manon C/ 99- McGlockton D/	00:30	2-0	2	4.0000	1	0	0	0	2.2727
1- Edwards J/ 3- Tanner T/ 4- Huffman G/ 5- Nickel T/ 99- McGlockton D/	00:29	0-0	0	0.0000	1	0	0	0	0.0000
3- Tanner T/ 4- Huffman G/ 10- Williams J/ 22- Carey J/ 30- Manon C/	00:27	2-2	0	4.4444	0	0	0	0	2.2727
1- Edwards J/ 3- Tanner T/ 5- Nickel T/ 30- Manon C/ 99- McGlockton D/	00:24	0-2	-2	0.0000	0	0	0	0	0.0000
1- Edwards J/ 4- Huffman G/ 5- Nickel T/ 22- Carey J/ 30- Manon C/	00:23	0-1	-1	0.0000	0	0	0	0	0.0000
3- Tanner T/ 4- Huffman G/ 5- Nickel T/ 30- Manon C/ 99- McGlockton D/	00:22	2-0	2	5.4545	1	0	0	0	2.2727
2- Collins M/ 3- Tanner T/ 4- Huffman G/ 5- Nickel T/ 99- McGlockton D/	00:19	0-0	0	0.0000	0	0	0	0	0.0000
1- Edwards J/ 2- Collins M/ 3- Tanner T/ 30- Manon C/ 99- McGlockton D/	00:13	1-1	0	4.6154	0	0	0	0	2.2727
1- Edwards J/ 3- Tanner T/ 5- Nickel T/ 11- Hoggard A/ 99- McGlockton D/	00:01	1-0	1	60.0000	0	0	0	0	2.2727
1- Edwards J/ 3- Tanner T/ 4- Huffman G/ 11- Hoggard A/ 99- McGlockton D/	00:00	1-0	1	∞	0	0	0	0	2.2727
1- Edwards J/ 2- Collins M/ 3- Tanner T/ 11- Hoggard A/ 99- McGlockton D/	00:00	1-0	1	∞	0	0	0	0	2.2727