



# AUSTIN PEAY BASKETBALL

7 NCAA TOURNAMENT APPEARANCES | 10-TIME CONFERENCE CHAMPIONS  
43 ALL-CONFERENCE SELECTIONS

## AUSTIN PEAY GOVERNORS

0-1 | 0-0 ASUN | 0-0 AWAY

**Head Coach:** Brittany Young (Francis Marion, '08)  
**Record at Austin Peay:** 54-42 / Fourth Season  
**Career Record:** 54-42 / Fourth Season  
**Last Game:** L, 64-52 against Bethel, Nov. 4.

## VANDERBILT COMMODORES

1-0 | 0-0 SEC | 1-0 HOME

**Head Coach:** Shea Ralph (UConn, '01)  
**Record at Vanderbilt:** 52-48 / Fourth Season  
**Career Record:** 52-48 / Fourth Season  
**Last Game:** W, 102-50 against Lipscomb, Nov. 4.

## 2024-25 SCHEDULE

Record	0-1
ASUN	0-0
Home	0-1
Away	0-0
Neutral	0-0
Last 5	0-1
Last 10	0-1

GAME 2 | 6:30 PM, NOV. 8, 2024 | MEMORIAL GYMNASIUM | NASHVILLE, TENN.



LETSGOPEAY.COM

### INSIDE THE SERIES

The Series | 0-7  
At APSU | 0-1  
At Vanderbilt | 0-6  
Neutral Sites | 0-0



VUCOMMODORES.COM

## AUSTIN PEAY PROJECTED STARTERS

Pos.	No.	Name	Ht.	Yr.	Previous School	PPG	RPG	Notes
G	2	Nariyah Simmons	5-2	Sr.	Kansas City	0.0	1.0	
G	3	Anala Nelson	5-7	Jr.	Lower Richland HS	2.0	3.0	
G	5	Abby Cater	5-7	Sr.	Tinity Valley CC	7.0	4.0	
G	10	La'Nya Foster	5-9	So.	Lovejoy HS	14.0	9.0	
F	20	Sa'Mya Wyatt	5-11	Fr.	St. Francis HS	2.0	6.0	

Last time this group started: L, 64-52 against Bethel, Nov. 4.

## VANDERBILT PROJECTED STARTERS

Pos.	No.	Name	Ht.	Yr.	Previous School	PPG	RPG	Notes
G	1	Mikayla Blakes	5-8	Fr.	Rutgers Prep	23.0	5.0	
F	10	Jane Nwaba	5-10	Gr.	Pepperdine	6.0	6.0	
G	11	Jordyn Oliver	5-10	Gr.	Duke	2.0	4.0	
F	12	Khamil Pierre	6-2	So.	Perry HS	25.0	14.0	
G	23	Iyana Moore	5-8	Sr.	Blackman HS	15.0	6.0	

## PREGAME PAROOZING

### TOP HITS

- **BRITT'S THIRD YEAR:** Head coach Brittany Young is the first coach in program history to win a postseason game in each of her first three seasons
- **FOSTER THE FIRST YEAR:** La'Nya Foster is the ASUN's reigning Freshman of the Year. She is the first Gov to receive the honors since Gerlonda Hardin in the 2000-01 season.

### WHAT TO KNOW

- **WHAT A GOVS WIN MEANS:** The Gobs would earn their first win of the season... The all-time series against Vanderbilt would move to 7-1... The Gobs would earn their second consecutive win against an SEC opponent... Brittany Young would earn her 55th career win.
- **ON THIS DATE:** This will be the second time the Gobs have played on Nov. 8, with the first being a 82-62 win against Christian Brothers in 2019 at the Winfield Dunn Center.

### EXTRA! EXTRA!

- **WELCOME TO THE BANK:** The crown jewel of downtown Clarksville is the new state-of-the-art home for Governors men's and women's basketball, F&M Bank Arena hosted its first regular-season basketball game first regular-season games when the men's and women's basketball teams opened their 2023-24 campaigns, Nov. 6, against Trevecca and Life, respectively.

DATE	OPPONENT	TIME/RESULT
<b>Oct. 30</b>	<b>SMWC (Exhibition)</b>	<b>W, 83-38</b>
<b>Nov. 4</b>	<b>Bethel</b>	<b>L, 64-52</b>
Nov. 8	at Vanderbilt	5:30 PM
Nov. 15	at Indiana State	6 PM
Nov. 17	at Miami Ohio	12 PM
<b>Nov. 24</b>	<b>Mercer</b>	<b>2 PM</b>
<i>FAU Thanksgiving Tournament</i>		
Nov. 30	Manhattan	12 PM
Dec. 1	Florida Atlantic	1 PM
Dec. 7	at Murray State	2 PM
Dec. 15	at California	4 PM
Dec. 21	at High Point	1 PM
<b>Dec. 28</b>	<b>UT Southern</b>	<b>4 PM</b>
<b>Jan. 2</b>	• <b>Eastern Kentucky</b>	<b>6 PM</b>
<b>Jan. 4</b>	• <b>North Florida</b>	<b>2 PM</b>
Jan. 8	• at North Alabama	6 PM
Jan. 11	• at Bellarmine	1 PM
Jan. 16	• at Eastern Kentucky	6 PM
<b>Jan. 18</b>	• <b>Jacksonville</b>	<b>4 PM</b>
<b>Jan. 23</b>	• <b>North Alabama</b>	<b>6 PM</b>
<b>Jan. 25</b>	• <b>Central Arkansas</b>	<b>2 PM</b>
Jan. 30	• at Stetson	6 PM
Feb. 1	• at Florida Gulf Coast	3 PM
Feb. 6	• at Queens	6 PM
<b>Feb. 8</b>	• <b>Lipscomb</b>	<b>2 PM</b>
Feb. 12	• at West Georgia	6 PM
Feb. 15	• at Central Arkansas	1 PM
<b>Feb. 20</b>	• <b>Queens</b>	<b>6 PM</b>
Feb. 22	• at Lipscomb	2 PM
<b>Feb. 27</b>	• <b>West Georgia</b>	<b>6 PM</b>
<b>Mar. 1</b>	• <b>Bellarmine</b>	<b>2 PM</b>

• - ASUN Conference contest

Home games in bold. All Times Central.

## BROADCAST INFORMATION

**STREAM | SEC Network**  
Andrew Allegretta, PxP  
Kamera Harris, Color  
**LISTEN | WAPX**  
Dillon Walton, Analyst

## ATHLETICS COMMUNICATIONS

**CAMILLE BLAYLOCK**  
Athletic Communications Assistant  
**Email:** cblaylock1@my.aspu.edu  
**Office:** 931-221-6562

# AUSTIN PEAY WOMEN'S BASKETBALL

## TV/RADIO CHEAT SHEET

0

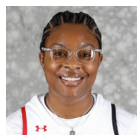

Nisea Burrell  
G • 5-5 • Sr.  
Philadelphia, Pa.  
Columbia State CC

PPG	RPG	Assists	FG%	3FG%	FT%
6.0	1.0	1.0	50.0 (3-6)	0.0 (0-1)	0.0

Last Game: 6 points (3-6 FG) and 2 rebounds in 22 minutes vs Bethel (11/04/24)  
Career High Scoring: 6, vs Bethel (11/04/24)

1

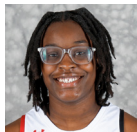

Jordan Boddie  
G • 5-6 • So.  
Sanford, Fla.  
Indian River State CC

PPG	RPG	Assists	FG%	3FG%	FT%
0.0	0.0	0.0	0.0	0.0	0.0

Last Game:  
Career High Scoring:

2



Nariyah Simmons  
G • 5-2 • Sr.  
St. Louis, Mo.  
Kansas City

PPG	RPG	Assists	FG%	3FG%	FT%
0.0	2.0	0	0.0 (0-2)	0.0 (0-1)	0.0 (0-0)

Last Game: Did not score in 16 minutes vs Bethel (11/04/24).  
Career High Scoring: 34, vs Kansas (11/18/23) (Kansas City).

3



Anala Nelson  
G • 5-7 • Jr.  
Columbia, S.C.  
Lower Richland HS

PPG	RPG	Assists	FG%	3FG%	FT%
2.0	3.0	2	14.3 (1-7)	0.0 (0-0)	0.0 (0-0)

Last Game: 2 points (1-7 FG) and 3 rebounds in 29 minutes vs Bethel (11/04/24).  
Career High Scoring: 21, at Kentucky (11/14/23).

4



Anovia Sheals  
G • 5-10 • Fr.  
Daytona Beach, Fla.  
Mainland HS

PPG	RPG	Assists	FG%	3FG%	FT%
4.0	5.0	0.0	50.0 (2-4)	0.0 (0-0)	0.0 (0-0)

Last Game: 4 points (2-4 FG) and 5 rebounds in 14 minutes vs Bethel (11/04/24).  
Career High Scoring: 4, vs Bethel (11/04/24).

5



Abby Cater  
G • 5-7 • Sr.  
Fort Washington, Md.  
Trinity Valley CC

PPG	RPG	Assists	FG%	3FG%	FT%
7.0	4.0	0.0	60.0 (3-5)	0.0 (0-1)	100.0 (1-1)

Last Game: 7 points (3-5 FG) and 4 rebounds in 21 minutes vs Bethel (11/04/24).  
Career High Scoring: 27, vs Murray State (12/09/23).

10

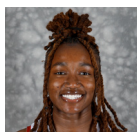

La'Nya Foster  
G • 5-9 • So.  
Riverdale, Ga.  
Lovejoy HS

PPG	RPG	Assists	FG%	3FG%	FT%
14.0	9.0	2.0	35.7 (5-14)	0.0 (0-4)	57.1 (4-7)

Last Game: 14 points (5-14 FG) and 9 rebounds in 33 minutes vs Bethel (11/04/24).  
Career High Scoring: 24, twice most recently vs Kennesaw State (03/09/24).

11



Ja'Niah Newell  
G • 5-5 • Gr.  
Danville, Ill.  
Chicago State

PPG	RPG	Assists	FG%	3FG%	FT%
11.7	3.1	86	32.6 (111-341)	22.0 (13-59)	76.7 (92-120)

Last Game: 20 points (6-15 FG) and 6 rebounds vs Hartford (02/26/23) (at Chicago State).  
Career High Scoring: 29 points at Evansville (11/16/22) (at Chicago State).

15



Briana Rivera  
G • 5-5 • Fr.  
Orlando, Fla.  
Lake Highland Prep

PPG	RPG	Assists	FG%	3FG%	FT%
9.0	0.0	1	25.0 (3-12)	27.3 (3-11)	0.0 (0-0)

Last Game: 9 points (3-12 FG, 3-11 3FG) in 27 minutes vs Bethel (11/04/24).  
Career High Scoring: 9, vs Bethel (11/04/24).

20



Sa'Mya Wyatt  
F • 5-11 • Fr.  
Powder Springs, Ga.  
St. Francis HS

PPG	RPG	Assists	FG%	3FG%	FT%
2.0	6.0	0.0	25.0 (1-4)	0.0 (0-0)	0.0 (0-0)

Last Game: 2 points (1-4 FG) and 6 rebounds in 17 minutes vs Bethel (11/04/24).  
Career High Scoring: 2, vs Bethel (11/04/24).

21



Rose Azmoudeh  
G • 5-9 • Fr.  
Dix Hills, N.Y.  
Half Hollow Hills HS East

PPG	RPG	Assists	FG%	3FG%	FT%
0.0	0.0	0.0	0.0	0.0	0.0

Last Game:  
Career High Scoring:

22



Jeanine Brandsma  
F • 6-1 • R.Jr.  
Eguzon Chantome, France  
Long Island

PPG	RPG	Assists	FG%	3FG%	FT%
0.9	2.3	3	28.6 (10-35)	0.0 (0-1)	20.0 (2-10)

Last Game: 2 points in 3 minutes at Sacred Heart (03/06/23) (at Long Island).  
Career High Scoring: 4 points at Saint Francis (PA) (02/18/23) (at Long Island).

34



Jenny Ntambwe  
F • 5-11 • Jr.  
Coon Rapids, Minn.  
Northwestern State

PPG	RPG	Assists	FG%	3FG%	FT%
8.0	6.0	0	60.0 (3-5)	0.0 (0-0)	66.7 (2-3)

Last Game: 8 points (3-5 FG) and 6 rebounds in 21 minutes vs Bethel (11/04/24).  
Career High Scoring: 20 points at UIW (02/17/24) (at Northwestern).

# AUSTIN PEAY WOMEN'S BASKETBALL

## QUICK FACTS

### UNIVERSITY

Name of School..... Austin Peay State University  
Location ..... Clarksville, TN 37040  
Founded..... 1927  
Enrollment ..... 9,609  
President..... Dr. Michael Licari  
Alma Mater, year..... Minnesota, 1993  
Athletics Director..... Gerald Harrison  
Alma Mater, year..... Tennessee, 2001  
Senior Woman Administrator ..... Niesha Campbell  
Alma Mater, year..... Appalachian State, 2006  
School Colors..... Red and White  
Nickname..... Governors  
Affiliations ..... NCAA Division I  
..... ASUN Conference  
Ticket Office Phone ..... 931/221-PEAY (7329)

### FACILITY

Arena Name..... F&M Bank Arena  
Capacity..... 5,500  
First Season ..... 2023-24  
Basketball Floor ..... Gary Matthews Court

### HOME ESPN+

Play-by-Play..... Alex Gould  
Color Commentator..... Ethan Schmidt

### COACHING STAFF

Head Coach ..... Brittany Young  
Alma Mater, year..... Francis Marion, 2008  
Seasons..... 4th Season  
APSU Record (yrs)..... 54-42 (4)  
Associate Head Coach ..... David Lowery  
Seasons..... First Season  
Alma Mater, year..... Mississippi State,  
Assistant Coach..... Peggy Knight  
Seasons..... Second Season  
Alma Mater, year..... Appalachian State, 2016  
Assistant Coach..... Victoria Morris  
Seasons..... Second Season  
Alma Mater, year..... Old Dominion, 2021  
Asst. Coach/Strength/Conditioning... Leasia Walker  
Seasons..... First Season  
Alma Mater, year..... South Carolina, 2013

### SUPPORT STAFF

Director of Operations..... Anna Gomez  
Seasons..... First Season  
Alma Mater, year..... Vanderbilt, 2023  
Graduate Assistant ..... Tiya Douglas  
Seasons..... First Season  
Alma Mater, year..... Austin Peay, 2022  
Sport Administrator..... Niesha Campbell  
Seasons..... First Season  
Alma Mater, year..... Appalachian State, 2006  
Athletics Communications Asst..... Camille Blaylock  
Seasons..... Second Season  
Alma Mater, year..... Freed-Hardeman, 2023

### TEAM INFORMATION

Last Season's Overall Record..... 17-16  
Home | Away | Neutral..... 8-8 | 6-7 | 3-1  
Last Season's ASUN Record (finish) ..... 8-8/4th  
Home | Away..... 4-4 | 4-4  
Current Ranking ..... 8th  
Letterwinners returning/lost ..... 3/4  
Starters returning/lost..... 2/4  
Newcomers..... 10

### HISTORY

First Year of Women's Basketball ..... 1929  
..... reborn 1970  
All-Time Record..... 623-815-2  
Last NCAA Tournament appearance..... 2010  
Result ..... lost to Tennessee, 75-42 (first round)  
All-Time NCAA Tournament Record..... 0-7  
Last Postseason WNIT appearance..... None  
Last ASUN Tournament appearance..... 2024  
Result..... T-3rd

### MEDIA INFORMATION

**INTERVIEWS:** All interview requests should be submitted to the APSU Athletic Communications office. Interviewing a player or coach without the knowledge or presence of an APSU Athletic Communications employee could result in the loss of credential.

- **HEAD COACH:** Head coach Brittany Young will typically be available during the week for interviews via Zoom.
- **PLAYERS:** All interviews with players will take place via Zoom. No interviews will be granted following the shoot-around on the day of a game. Media must request players at least 24 hours in advance. Under no circumstances are basketball players to be contacted directly by the media.
- **PRE-GAME:** Head coach Brittany Young often is unavailable for interviews on game days.
- **POST-GAME:** Head coach Brittany Young will immediately visit ESPN + and APSU radio for her postgame interview following the conclusion of the game. After having time to meet with her team in the locker room, Coach Young and select players will be available for all other media. To request a specific player, contact Camille Blaylock during the fourth quarter of the game.

**ON THE WEB:** Notes, statistics and schedules for Governors Women's Basketball may be found on the internet at [www.LetsGoPeay.com](http://www.LetsGoPeay.com), Austin Peay State University's official athletics Web site. Information on ASUN women's basketball is accessible on the internet at [ASUNSports.com](http://ASUNSports.com).

**CREDENTIALS & PARKING:** For games at the F&M Bank Arena, complete the APSU Basketball Credential Request Form on [LetsGoPeay.com](http://LetsGoPeay.com) at least 24 hours prior to the game.

### APSU ATHLETICS COMMUNICATIONS STAFF

Casey Crigger	Assistant AD – Strategic Comm. & Branding	<a href="mailto:criggerc@apsu.edu">criggerc@apsu.edu</a>	931-221-7561
Alex Allard	Assistant Director of Athletics Communications	<a href="mailto:allarda@apsu.edu">allarda@apsu.edu</a>	931-221-6562
<b>Camille Blaylock*</b>	<b>Athletics Communications Assistant</b>	<b><a href="mailto:cblaylock1@my.apsu.edu">cblaylock1@my.apsu.edu</a></b>	<b>931-221-6562</b>
Knox Rives	Student Assistant	<a href="mailto:krives@my.apsu.edu">krives@my.apsu.edu</a>	931-221-6562

\*primary women's basketball contact

Mailing Address:  
APSU Sports Information Office  
P.O. Box 4515  
Clarksville, TN 37044

Shipping Address:  
APSU Sports Information Office  
681 Summer Street  
Clarksville, TN 37040

# AUSTIN PEAY WOMEN'S BASKETBALL

## THE ROSTER



### NUMERICAL ROSTER

No.	Name	Pos.	Ht.	Cl.	Hometown / Highschool / Previous School
0	Nisea Burrell	G	5-5	Jr.	Philadelphia, Pa. / BCIT Westampton / Columbia State CC
1	Jordan Boddie	G	5-6	So.	Sanford, Fla. / Mainland HS / Indian River State
2	Nariyah Simmons	G	5-2	Sr.	St. Louis, Mo. / Vashon HS / Kansas City
3	Anala Nelson	G	5-7	Jr.	Columbia, S.C. / Lower Richland HS
4	Anovia Sheals	G	5-10	Fr.	Daytona Beach, Fla. / Mainland HS
5	Abby Cater	G	5-7	Sr.	Fort Washington, Md. / Elizabeth Seton HS / Trinity Valley CC
10	La'Nya Foster	G	5-9	So.	Riverdale, Ga. / Lovejoy HS
11	JaNiah Newell	G	5-5	Gr.	Danville, Ill. / Schlarman Academy / Chicago State
15	Briana Rivera	G	5-6	Fr.	Orlando, Fla. / Lake Highland Prep
20	Sa'Mya Wyatt	F	6-0	Fr.	Powder Springs, Ga. / St. Francis HS
21	Rose Azmoudeh	G	5-9	Fr.	Dix Hills, N.Y. / Half Hollow Hills HS East
22	Jeanine Brandsma	C	6-1	Jr.	Eguzon Chantome, France / Lycee Ernest Couteaux / Long Island
34	Jenny Ntambwe	F	5-11	Jr.	Coon Rapids, Minn. / Coon Rapids HS / Northwestern State

### COACHING AND SUPPORT STAFF

Name	Position	Seasons	Alma Mater, Year
Brittany Young	Head Coach	Fourth season	Francis Marion, 2008
David Lowery	Associate Head Coach	First season	Mississippi State, 2000
Peggy Knight	Assistant Coach	Second season	Appalachian State, 2016
Victoria Morris	Assistant Coach	Second season	Old Dominion, 2021
Leasia Walker	Assistant/Strength and Conditioning	First season	South Carolina, 2013
Anna Gomez	Director of Operations	First season	Vanderbilt, 2022
Tiya Douglas	Graduate Assistant	First season	Austin Peay, 2022
Niesha Campbell	Sport Administrator	First season	Appalachian State, 2006
Camille Blaylock	Athletics Comm. Assistant	Second season	Freed-Hardeman, 2023

### PRONUNCIATION

#### Student-Athletes

Nisea Burrell	<b>Nie-see-uh Burr-eh</b>
Jordan Boddie	Jordan <b>Bo-dee</b>
Nariyah Simmons	<b>Nuh-rye-uh</b> Simmons
Anala Nelson	<b>Uh-Nahl-uh</b> Nelson
Anovia Sheals	<b>Uh-nah-via</b> Sheals
Abby Cater	<b>Note it is 'CATER' not Carter</b>
La'Nya Foster	<b>Luh-Nie-uh</b> Foster
JaNiah Newell	<b>Ja-Nie-uh Newl</b>

#### Student-Athletes

Briana Rivera	<b>Bri-ah-na</b> Rivera
Sa'Mya Wyatt	<b>Suh-My-uh</b> Wyatt
Rose Azmoudeh	Rose <b>Az-moo-deh</b>
Jeanine Brandsma	<b>Juh-Neen Brands-ma</b>
Jenny Ntambwe	Jenny <b>Tamb-wey</b>

### ALPHABETICAL ROSTER

No.	Name	Pos.
21	Rose Azmoudeh	G
1	Jordan Boddie	G
22	Jeanine Brandsma	C
0	Nisea Burrell	G
5	Abby Cater	G
10	La'Nya Foster	G
3	Anala Nelson	G
34	Jenny Ntambwe	F
15	Briana Rivera	G
4	Anovia Sheals	G
2	Nariyah Simmons	G
20	Sa'Mya Wyatt	F

PREVIEW

**CLARKSVILLE, Tenn.** - Austin Peay State University women's basketball hits the road for the first time this season for a 6:30 p.m., Friday game against Vanderbilt at Memorial Gymnasium

The Governors are coming off a 64-52 loss to Bethel, on Nov. 4, at F&M Bank Arena. La'Nya Foster paced the Govs with 14 points, nine rebounds, and four blocks. Briana Rivera made three baskets from beyond the arc, making up her nine points.

Six players made their APSU debut in Monday's game, with Sa'Mya Wyatt and Nariyah Simmons starting for the Govs for the first time.

Vanderbilt most recently defeated fellow Atlantic Sun Conference member, Lipscomb, 102-50, Nov. 4, at Memorial Gymnasium. Khamil Pierre led with 25 points and 14 rebounds, and Mikayla Blakes scored 23 points.

The Commodores are currently receiving votes in the Associated Press Top 25 Poll.

This will be the eighth meeting between the Governors and the Commodores, with the last being a 70-61 Governor loss, Nov. 17, 2022.

Up next, the Govs continue their road game stretch with a 6 p.m., Nov. 15 game at Indiana State.

**The Fast Break**

- Brittany Young is in her fourth season as a head coach and fourth year with the Governors.
- Young made additions to her staff during the off-season in David Lowery, Iesia Walker, Anna Gomez, and Tiya Douglas.
- The Governors' returners are La'Nya Foster, Anala Nelson, Abby Cater, JaNiah Newell, and Jeanine Brandsma. Newell and Brandsma did not see action last season due to injury. Foster, Nelson, and Cater make up 44.0 percent of the Govs' returning points, 37.1 percent of returning rebounds, and 48.5 percent of returning assists.
- Foster returns after being named the Atlantic Sun Conference's Freshman of the Year, making her the first player in program history to be named the ASUN Freshman of the Year and the first Governor to receive Freshman of the Year honors since APSU Hall of Famer Gerlonda Hardin won the Ohio Valley Conference's award for the 2000-01 season.
- Nelson extended her starting streak to 62 consecutive games.
- Nisea Burrell, Jordan Boddie, Nariyah Simmons, and Jenny Ntambwe transferred to Clarksville this season, and Anovia Sheals, Briana Rivera, Rose Azmoudeh, and Sa'Mya Wyatt have begun their college careers with the Governors.
- The Gov's schedule consists of four first-time opponents in Manhattan, Florida Atlantic, High Point, and the ASUN's newest member, West Georgia.
- The Governors were picked fifth and sixth in the preseason coaches and media poll, respectively.
- La'Nya Foster is the Governor's returning rebound leader with 177 boards in 33 games.
- Anala Nelson is the returning assist leader with 136 in 33 games, which ranks second in the ASUN conference and 89th in Division I. Her 4.1 assists per game rank third in the ASUN and 97th in division I.
- Nelson's 43 steals paced the Govs last season.

**Scouting the Commodores**

- Won their season opener 102-50 against Lipscomb, Nov. 4
- Head Coach Shea Ralph is in her fourth season leading the program and is 52-48 in her time at Vanderbilt.
- The Commodores' 2023-24 season ended with an 80-63 loss to Baylor in the first round of the NCAA tournament, March 22.
- The Commodores are currently receiving votes in the Associated Press Top 25 Poll.

**VS. 2024-25 OPPONENTS**

**GOVS ALL-TIME**

Non-Conference	
Saint Mary College (Exhibition)	1-0
Bethel	4-1
Vanderbilt	2-18
Indiana State	2-1
Miami (OH)	1-4
Mercer	2-1
Manhattan	0-0
FAU	0-0
Murray State	50-47
California	0-1
High Point	0-0
UT Southern	3-1

**Conference**

Eastern Kentucky	40-47
North Florida	1-1
North Alabama	3-4
Bellarmine	3-1
Jacksonville	1-1
Central Arkansas	4-3
Stetson	2-2
Florida Gulf Coast	0-4
Queens	3-0
Lipscomb	23-8
West Georgia	0-0

Games against ASUN Conference opponents prior to last season were previously counted as nonconference contests

**COACH BRITT vs. THE SLATE**

**Non-Conference**

Saint Mary College (Exhibition)	1-0
Bethel	0-1
Vanderbilt	0-1
Indiana State	0-0
Miami (OH)	1-0
Mercer	1-0
Manhattan	0-0
FAU	0-0
Murray State	3-2
California	0-0
High Point	0-0
UT Southern	1-0

**Conference**

Eastern Kentucky	4-0
North Florida	1-1
North Alabama	2-2
Bellarmine	3-1
Jacksonville	1-1
Central Arkansas	3-1
Stetson	2-2
Florida Gulf Coast	0-4
Queens	3-0
Lipscomb	2-2
West Georgia	0-0

GOVS NOTES

**BRITT'S FOURTH YEAR**

Head Coach Brittany Young is in her fourth year at the helm of Austin Peay women's basketball. Young's 54 wins in her first three seasons are the most by a head coach over their first three years. Young has also won a postseason game in each season she has been with the Governors.

**NEW STAFF, WHO DIS**

Brittany Young added four new members to her staff this season: David Lowery joins as the associate head coach, Ieasia Walker as an assistant coach and Director of sport performance, Anna Gomez as the director of operations, and former Governor Tiya Douglas as a graduate assistant. Lowery comes to Clarksville with over 20 years of college coaching experience and made four NCAA tournament appearances, five WNITs, and coached 30 All-Conference players across the SoCon, A-10, SEC, and Atlantic Sun. He has coached three ASUN Conference Newcomers of the Year and made two ASUN Semifinal appearances. Walker played collegiately under head coach Dawn Staley at South Carolina where she was named the 2012-13 Southeastern Conference Defensive Player of the Year. She has served as a strength and conditioning coach for Tuskegee, Auburn, and Howard and spent time in the NBA referee development program. Gomez served as a student manager for Vanderbilt women's basketball for four seasons and was the head student manager. She most recently served as Vanderbilt's graduate assistant. No stranger to Austin Peay, Douglas joins the staff after playing two seasons for the Governors. She played in 60 games, making 59 starts and lead the 2022-23 team with 37 three pointers.

**THE GOVS ARE BACK**

La'Nya Foster, Anala Nelson, Abby Cater, JaNiah Newell, and Jeanine Brandsma are the Governors returners. Newell and Brandsma did not see action last season due to injury. Foster, Nelson, and Cater make up 44.0 percent of the Gobs' returning points, 37.1 percent of returning rebounds, and 48.5 percent of returning assists.



**HAYWOOD EARNS FIRST ASUN CONFERENCE HONOR**

La'Nya Foster was the first player in program history to be named the ASUN Freshman of the Year and is the first Governor to receive freshman of the year honors since APSU Hall of Famer Gerlonda Hardin won the Ohio Valley Conference's award for the 2000-01 season.

**THE NEW GOVS**

The 2024-25 roster consists of five transfers and four freshmen. Nisea Burrell, Jordan Boddie, Jenny Ntambwe, and Nariyah Simmons bring in junior and four year college experience while Anovia Sheals, Briana Rivera, Rose Azmoudeh, and Sa'Mya Wyatt have begun their college careers with the Gobs.

**GOVS TAKE DOWN KENTUCKY**

The Governors defeated Kentucky on Nov. 14, 68-63, for their fourth all-time win against an SEC opponent and first since a 71-66, Dec. 16, 1997 win at Georgia. Anala Nelson's career-high 21 points paced the Gobs as they outscored the Wildcats. This was the first Power Five win for APSU under coach Brittany Young.

**FIRST WIN AT THE NEW HOME**

Austin Peay women's basketball picked up its first win at the new F&M Bank Arena in a 72-64 victory against Fisk, Dec. 14. The Gobs are 8-9 all-time on Gary Mathews Court at F&M Bank Arena.

**ASUN RANKINGS**

The Gobs lead the ASUN with 6.0 blocks per game, which ranks them 40th in Division I. Their 34.0 field-goal percentage defense is second in the ASUN and 93 nationally. Individually, La'Nya Foster is first in the ASUN with 4 total blocks and 4.00 blocks per game. She also leads with 7 free throw attempts. Her 9.0 rebounds per game rank her third in the conference. Jenny Ntambwe and Sa'Mya Wyatt are third in the conference with 1.0 blocks per game. Briana Rivera is fifth with 3.00 three pointers per game and 11 three point attempts. Her 3 three pointers rank ninth in the conference.

**GOVS IN THE POLLS**

The Gobs were picked to finish fifth in the Atlantic Sun Coaches' Poll with 90 points. They are in a tie for fifth with Jacksonville. FGCU, last year's regular season and tournament champion, was selected to repeat by the league's coaches with 144 points, followed by Central Arkansas (128 points) and Lipscomb (110 points).

**TOP INDIVIDUAL PERFORMANCES**

**POINTS**

Player (Opponent)	Pts.
La'Nya Foster (Bethel)	14

**REBOUNDS**

Player (Opponent)	Reb.
La'Nya Foster (Bethel)	9

**ASSISTS**

Player (Opponent)	Ast.
La'Nya Foster (Bethel)	2
Anala Nelson (Bethel)	2

**FIELD-GOAL %** (MIN. 4 FGM)

Player (Opponent)	FG	FG%
La'Nya Foster (Bethel)	5-14	35.7

**NEW OPPONENTS**

The 2024-25 schedule consists of four new opponents. When the Govs travel to Boca Raton, Florida for the FAU Thanksgiving Tournament, they will face Manhattan and host Florida Atlantic for the first time. This season also brings the first meeting of Austin Peay and High Point and the newest member of the ASUN, West Georgia.

**OVER 70, UNDER 60**

Under the leadership of Young, the Govs are 27-4 when scoring at least 70 points. The Govs are 37-10 when allowing opponents 60 or less points.

**ANALA'S STARTING STREAK**

Anala Nelson extended her starting streak to 62 straight games with her start against Bethel, Nov. 1. The junior has been a part of the starting five in each game she has played in her three year career.

**SMARTY GOVS**

The Govs posted a 3.59 GPA for the spring 2023 semester which is the second-best team GPA in program history. Seven Govs were on the Athletic Director's Honor Roll (3.0-3.499 GPA) and four Govs were apart of the Dean's List (undergraduates with 12 hours earned and at least a 3.50 GPA).

**CALIFORNIA DREAMIN'**

Austin Peay takes off to Berkley, California for a Dec. 15 game against California. This is the second time the Govs have been to California in program history, with the first and only being a 70-69 loss to Cal Poly, Nov. 26, 2011, in San Luis Obispo.

**MAINLAND HS PREPPED**

Anovia Sheals and Jordan Boddie are new to the Governors roster, but this is not the first time they have been teammates. Sheals and Boddie prepped at Mainland High School in Daytona Beach, Florida. The two were on the 2022-23 FHSAA 5A State Championship team.



**THE FRESH GOVS OF CLARKSVILLE**

This year's roster consists of four freshmen in Anovia Sheals, Sa'Mya Wyatt, Briana Rivera and Rose Azmoudeh. This matches the largest freshmen class in Brittany Young's four years at the helm of the program, with the 2020-21 season also including four freshmen.

**TOP TEAM PERFORMANCES**

<b>POINTS</b>		<b>BENCH POINTS</b>		<b>FIELD-GOAL %</b>			<b>THREE-POINT%</b>		
<b>Opponent</b>	<b>Pts.</b>	<b>Opponent</b>	<b>Pts.</b>	<b>Opponent</b>	<b>FG.</b>	<b>FG%</b>	<b>Opponent</b>	<b>3P</b>	<b>3P%</b>
Bethel	52	Bethel	27	Bethel	21-59	35.6	Bethel	3-18	16.7

# AUSTIN PEAY WOMEN'S BASKETBALL

## AROUND THE ASUN

### PRESEASON HONORS

#### ASUN Player of the Year

Emani Jefferson, FGCU

#### ASUN Defensive Player of the Year

Bree Stephens, Central Arkansas

Skyler Gill, FGCU

#### ALL-ASUN TEAMS

Emani Jefferson, FGCU\*

Edyn Battle, Jacksonville\*

Hayley Harrison, Bellarmine

Hope Sivori, Bellarmine\*

Kinley Fisher, Central Arkansas

Jade Upshaw, Central Arkansas

Randrea Wright, Central Arkansas

Alice Recanati, Eastern Kentucky

Dolly Cairns, FGCU

Claire McGowan, Lipscomb

Bella Vinson, Lipscomb

\*Unanimous Selection

### PRESEASON ASUN COACHES POLL

Pl.	Team (1st-place votes)	Points
1	Florida Gulf Coast (12)	144
2	Central Arkansas	128
3	Lipscomb	110
4	Eastern Kentucky	92
T5	Jacksonville	90
<b>5</b>	<b>Austin Peay</b>	<b>90</b>
7	Stetson	85
8	Bellarmine	61
9	North Florida	47
9	North Alabama	47
11	Queens	26
12	West Georgia	16

### PRESEASON ASUN MEDIA POLL

Pl.	Team (1st-place votes)	Points
1	Florida Gulf Coast (45)	540
2	Central Arkansas	444
3	Lipscomb	429
4	Stetson	390
5	Eastern Kentucky	369
<b>6</b>	<b>Austin Peay</b>	<b>309</b>
7	North Alabama	282
8	Jacksonville	231
9	North Florida	177
10	Bellarmine	168
11	West Georgia	96
12	Queens	75

### ASUN STANDINGS

School	CONFERENCE				OVERALL						
	W-L	PCT.	H	A	W-L	PCT.	H	A	N	STRK	
Bellarmine	0-0	.000	0-0	0-0	2-0	1.000	2-0	0-0	0-0	W2	
Central Arkansas	0-0	.000	0-0	0-0	1-0	1.000	1-0	0-0	0-0	W1	
North Alabama	0-0	.000	0-0	0-0	1-0	1.000	0-0	1-0	0-0	W1	
Lipscomb	0-0	.000	0-0	0-0	1-1	.500	1-0	0-1	0-0	W1	
North Florida	0-0	.000	0-0	0-0	1-1	.500	1-0	0-1	0-0	W1	
Jacksonville	0-0	.000	0-0	0-0	0-0	.000	0-0	0-0	0-0		
Austin Peay	0-0	.000	0-0	0-0	0-1	.000	0-1	0-0	0-0	L1	
EKU	0-0	.000	0-0	0-0	0-1	.000	0-0	0-1	0-0	L1	
FGCU	0-0	.000	0-0	0-0	0-1	.000	0-0	0-1	0-0	L1	
Queens	0-0	.000	0-0	0-0	0-1	.000	0-0	0-1	0-0	L1	
Stetson	0-0	.000	0-0	0-0	0-1	.000	0-0	0-1	0-0	L1	
West Georgia	0-0	.000	0-0	0-0	0-1	.000	0-0	0-1	0-0	L1	

### ASUN PLAYERS OF THE WEEK

Week	Player	Newcomer	Freshman
------	--------	----------	----------

### ASUN CONFERENCE INFORMATION

School	SID	Website	Basketball X
<b>Austin Peay</b>	<b>Camille Blaylock</b>	<b>LetsGoPeay.com</b>	<b>@GovsWBB</b>
Bellarmine	Adam Pruiett	athletics.bellarmine.edu	@BUKKnightsWBB
Central Arkansas	Ryan Thiele	ucasports.com	@ucawbb
Eastern Kentucky	Alex Morgan	ekusports.com	@EKUWBB
Florida Gulf Coast	Shane Harvell	fgcuathletics.com	@FGCU_WBB
Jacksonville	Henry Zimmer	judolphins.com	@JAX_WBB
Lipscomb	Layton Jackson	lipscombsports.edu	@LipscombWBB
North Alabama	Tarayceus Jeffries	roadlions.com	@UNAHOOPS
North Florida	Ian Bolger	unfospreys.com	@OspreysWBB
Queens	Dominique Maneice	queensathletics.com	@QueensWBB
Stetson	Ryan Marks	gohatters.com	@StetsonWBB
West Georgia	Jared Boggus	uwgathletics.com	@UWGathletics
<b>ASUN Conference</b>	<b>Morgan Huttenlocker</b>	<b>asunports.com</b>	<b>@ASUNSports</b>



# AUSTIN PEAY WOMEN'S BASKETBALL

## AROUND THE COUNTRY

### COLLEGEINSIDER.COM MID-MAJOR TOP 25

	Team (1st-Place Votes)	Record	Points	Prev.	Conference
1	Gonzaga (27)	0-0	768	-	West Coast
2	<b>FGCU (2)</b>	<b>0-0</b>	<b>737</b>	-	<b>ASUN</b>
3	Ball State (1)	0-0	689	-	Mid-American
4	Middle Tennessee (1)	0-0	673	-	CUSA
5	Princeton	0-0	633	-	Ivy League
6	Drake	0-0	559	-	Missouri Valley
7	South Dakota State	0-0	543	-	Summit
8	Cleveland State	0-0	541	-	Horizon
9	Columbia	0-0	526	-	Ivy League
10	Green Bay	0-0	502	-	Horizon
11	Fairfield	0-0	422	-	Metro Atlantic
12	Northern Iowa	0-0	420	-	Missouri Valley
13	James Madison	0-0	387	-	Sun Belt
14	Norfolk State	0-0	360	-	MEAC
15	Belmont	0-0	322	-	Missouri Valley
16	Kent State	0-0	288	-	Mid-American
17	NC A&T	0-0	264	-	Coastal Athletic
18	Grand Canyon	0-0	225	-	Western Athletic
19	Hawaii	0-0	194	-	Big West
20	Troy	0-0	139	-	Sun Belt
21	California Baptist	0-0	106	-	Western Athletic
22	Wofford	0-0	97	-	Southern
23	Southern Indiana	0-0	93	-	Ohio Valley
24	Lamar	0-0	79	-	Southland
25	Northern Arizona	0-0	73	-	Big Sky

**Others Receiving Votes:** Maine 51, Harvard 42, Portland 38, UT Martin 28, UC Irvine 24, Eastern Washington 22, Loyola MD 21, High Point 19, **Central Arkansas 17**, Chattanooga 17, Drexel 17, Grambling 17, Jackson State 15, Montana 14, Marshall 12, Southeastern 11, Stony Brook 11, Buffalo 10, ULM 9, Penn 7, Bowling Green 6, Fairleigh Dickinson 5, Liberty 7, *Murray State 4*, Texas A&M Corpus Christi 5, **Lipscomb 2**, Missouri State 2, Montana State 2, Albany 1, Siena 1.

**Updated:** Oct. 29, 2024

ASUN opponents in bold, nonconference opponents in italics.

### ASSOCIATED PRESS COACHES POLL

	Team (1st-Place Votes)	Record	Points	Prev.	Conference
1	South Carolina (27)	0-0	745	1	Southeastern
2	UConn (2)	0-0	708	3	Big East
3	Southern California (1)	0-0	697	5	Big Ten
4	Texas	0-0	641	7	Southeastern
5	UCLA	0-0	628	10	Big Ten
6	Notre Dame	0-0	614	11	Atlantic Coast
7	LSU	0-0	549	6	Southeastern
8	Iowa State	0-0	521	25	Big 12
9	NC State	0-0	510	4	Atlantic Coast
10	Oklahoma	0-0	441	21	Southeastern
11	Duke	0-0	439	17	Atlantic Coast
12	Baylor	0-0	422	13	Big 12
13	Kansas State	0-0	390	19	Big 12
14	Ohio State	0-0	372	16	Big Ten
15	North Carolina	0-0	285	NR	Atlantic Coast
16	West Virginia	0-0	277	24	Big 12
17	Louisville	0-0	250	NR	Atlantic Coast
18	Maryland	0-0	227	NR	Big Ten
19	Florida State	0-0	191	NR	Atlantic Coast
20	Ole Miss	0-0	165	NR	Southeastern
21	Creighton	0-0	152	23	Big East
22	Kentucky	0-0	108	NR	Southeastern
23	Nebraska	0-0	106	NR	Big Ten
24	Alabama	0-0	67	NR	Southeastern
25	Indiana	0-0	46	12	Big Ten

**Others Receiving Votes:** Iowa 37, TCU 30, Utah 24, Illinois 23, Stanford 17, Michigan St. 16, Gonzaga 16, *Vanderbilt 12*, South Dakota St. 7, Miami 4, Tennessee 3, Fairfield 3, Middle Tennessee 3, Georgia Tech 2, Syracuse 1, Princeton 1.

**Updated:** Oct. 15, 2024

ASUN opponents in bold, nonconference opponents in italics.

# AUSTIN PEAY WOMEN'S BASKETBALL

## BY THE NUMBERS: GOVS IN STATISTICAL RANKINGS

### TEAM STATS

CATEGORY	NCAA	ASUN	VALUE
Assist/Turnover Ratio (249 ranked)	223	6	0.38
Assists Per Game (249 ranked)	228	6	6.0
Bench Points Per Game (249 ranked)	83	3	27.0
<b>Blocks Per Game (198 ranked)</b>	<b>29</b>	<b>1</b>	<b>6.0</b>
Field Goal Percentage (249 ranked)	195	3	35.6
Field Goal Percentage Defense (249 ranked)	74	2	34.0
Fouls Per Game (248 ranked)	234	6	25.0
Free Throw Attempts Per Game (249 ranked)	191	5	13.00
Free Throw Percentage (249 ranked)	210	4	53.8
Free Throws Made Per Game (249 ranked)	199	5	7.00
Rebound Margin (249 ranked)	134	3	2.0
Rebounds (Defensive) Per Game (249 ranked)	152	4	24.0
Rebounds (Offensive) Per Game (249 ranked)	91	3	14.0
Rebounds Per Game (249 ranked)	127	2	38.00
Scoring Defense (249 ranked)	133	3	64.0
Scoring Margin (249 ranked)	188	3	-12.0
Scoring Offense (249 ranked)	210	4	52.0
Steals Per Game (249 ranked)	175	4	6.0
Three Point Attempts Per Game (248 ranked)	144	6	18.0
Three Point Percentage (243 ranked)	224	7	16.7
Three Point Percentage Defense (244 ranked)	212	6	42.9
Three Pointers Per Game (236 ranked)	201	7	3.0
Turnover Margin (249 ranked)	168	3	-3.00
Turnovers Forced Per Game (249 ranked)	196	5	13.00
Turnovers Per Game (248 ranked)	100	2	16.0
Winning Percentage (152 ranked)	152	3	0.0

**Bold indicates ASUN leader, Blue indicates NCAA leader.** All Stats via stats.ncaa.org

### INDIVIDUAL STATS

CATEGORY	PLAYER	NCAA	ASUN	VALUE
Ast-TO Ratio (250 Ranked)				
Assists (147 Ranked)				
Assists/Game (250 Ranked)				
<b>Blocked Shots (63 Ranked)</b>	<b>La'Nya Foster</b>	<b>10</b>	<b>1</b>	<b>4</b>
<b>Blocked Shots/Game (170 Ranked)</b>	<b>La'Nya Foster</b>	<b>10</b>	<b>1</b>	<b>4.00</b>
	Jenny Ntambwe	170	3	1.00
	Sa'Mya Wyatt	170	3	1.00
Double-Doubles (15 Ranked)				
<b>Field Goal Attempts (115 Ranked)</b>	<b>La'Nya Foster</b>	<b>115</b>	<b>1</b>	<b>14</b>
Field-Goal Percentage (248 Ranked)				
Field Goals Made (138 Ranked)				
<b>Free Throw Attempts (107 Ranked)</b>	<b>La'Nya Foster</b>	<b>83</b>	<b>1</b>	<b>7</b>
Free Throws Made (134 Ranked)				
Free-Throw Percentage (250 Ranked)				
Total Points (190 Ranked)				
Points/Game (219 Ranked)				
Minutes Played (150 Ranked)				
Minutes Played/Game (150 Ranked)				
Rebounds (110 Ranked)	La'Nya Foster	110	2	9
Rebounds/Game (241 Ranked)	La'Nya Foster	110	2	9.0
Steals (140 Ranked)				
Steals/Game (247 Ranked)				
<b>Three-Point FG Attempted (92 Ranked)</b>	<b>Briana Rivera</b>	<b>9</b>	<b>1</b>	<b>11</b>
Three-Point FG Percentage (248 Ranked)				
Three-Point FG Made (82 Ranked)	Briana Rivera	82	4	3
Three-Point FG/Game (195 Ranked)	Briana Rivera	82	4	3.00

**Bold indicates ASUN leader, Blue indicates NCAA leader.** All Stats via stats.ncaa.org

### RECORD VS. CONFERENCES

2024-25 Opponents' in Bold	Record
American East	0-0
American	1-13
<b>Florida Atlantic</b>	<b>0-0</b>
Atlantic Sun	77-69
<b>Bellarmine</b>	<b>3-1</b>
<b>Central Arkansas</b>	<b>4-3</b>
<b>Eastern Kentucky</b>	<b>40-47</b>
<b>Florida Gulf Coast</b>	<b>0-4</b>
<b>Lipscomb</b>	<b>23-8</b>
<b>North Alabama</b>	<b>3-4</b>
<b>North Florida</b>	<b>1-1</b>
<b>Queens</b>	<b>3-0</b>
<b>Stetson</b>	<b>2-2</b>
<b>Jacksonville</b>	<b>1-1</b>
<b>West Georgia</b>	<b>0-0</b>
Atlantic 10	6-8
ACC	0-10
<b>California</b>	<b>0-0</b>
Big 10	0-9
Big 12	0-0
Big East	2-6
Big Sky	0-1
Big South	6-1
<b>High Point</b>	<b>0-0</b>
Big West	0-1
Colonial	1-2
C-USA	22-93
Horizon	6-15
Ivy	1-1
MAAC	1-1
<b>Manhattan</b>	<b>0-0</b>
Mid-American	9-15
<b>Miami (Ohio)</b>	<b>1-2</b>
Mid-Eastern	1-2
Mid-South	15-8
<b>Bethel</b>	<b>4-1</b>
Missouri Valley	73-84
<b>Murray State</b>	<b>50-47</b>
<b>Indiana State</b>	<b>0-0</b>
Mountain West	0-3
Northeast	1-0
Ohio Valley	233-224
Pac-12	0-1
Patriot	2-3
River States	1-0
<b>Saint Mary-of-the-Woods</b>	<b>1-0</b>
SEC	4-35
<b>Vanderbilt</b>	<b>0-7</b>
Southern	22-47
<b>Mercer</b>	<b>0-1</b>
Southern States	1-0
<b>UT Southern</b>	<b>1-0</b>
Southland	2-0
SWAC	9-4
Summit	2-4
Sun Belt	11-16
West Coast	0-2
Western Athletic	2-1

# AUSTIN PEAY WOMEN'S BASKETBALL

## ALL-TIME AGAINST THE 2024-25 SCHEDULE

- - Ohio Valley Conference game
- ♦ - ASUN Conference game

### SAINT MARY-OF-THE-WOODS

Overall: 1-0  
 Streak: W1  
 in Clarksville: 1-0  
 at SMWC: 0-0  
 at Neutral Sites: 0-0  
 10/30/24 (EXH) W, 83-39 H

### BETHEL

Overall: 4-0  
 Streak: Austin Peay-W4  
 in Clarksville: 3-0  
 at McKenzie: 1-0  
 at Neutral Sites: 0-0  
 12/13/83 W, 78-58 A  
 1/24/84 W, 86-66 H  
 12/12/92 W, 108-84 H  
 11/25/95 W, 89-61 H  
 11/04/24 L, 64-52 H

### VANDERBILT

Overall: 2-18  
 Streak: Vanderbilt-W17  
 in Clarksville: 1-5  
 at Nashville: 1-10  
 at Neutral Sites: 0-3  
 12/3/76 W, 75-41 A  
 1/29/77 L, 39-49 H  
 12/10/77 W, 81-61 H  
 2/11/78 L, 70-75 A  
 12/15/79 L, 56-77 N  
 12/13/80 L, 69-71 N  
 12/20/80 L, 57-58 H  
 12/2/81 L, 74-80 A  
 3/1/82 L, 76-78 N  
 12/1/82 L, 47-94 H  
 11/30/88 L, 30-97 A  
 1/31/90 L, 62-88 H  
 12/31/90 L, 60-111 A  
 12/15/02 L, 50-84 A  
 11/27/09 L, 51-95 A  
 11/30/11 L, 51-83 H  
 11/28/12 L, 36-67 A  
 11/27/15 L, 56-73 A  
 11/12/18 L, 70-99 A  
 11/17/22 L, 61-70 A

### INDIANA STATE

Overall: 2-1  
 Streak: Austin Peay-W1  
 in Clarksville: 1-0  
 at Terre Haute: 1-1  
 at Neutral Sites: 0-0  
 12/8/84 W, 68-50 A  
 12/17/00 L, 85-89 A  
 11/21/01 W, 73-58 H

### MIAMI (OHIO)

Overall: 1-4  
 Streak: Austin Peay-W1  
 in Clarksville: 1-1  
 at Oxford: 0-1  
 at Neutral Sites: 0-2  
 1/2/82 L, 64-83 N  
 11/25/00 L, 68-88 N  
 11/19/15 L, 60-75 A  
 11/11/16 L, 58-73 H  
 12/30/23 W, 53-44 H

### MERCER

Overall: 2-1  
 Streak: Mercer-W1  
 in Clarksville: 1-0  
 at Macon: 1-1  
 at Neutral Sites: 0-0  
 12/9/89 W, 85-67 H  
 2/15/90 W, 56-54 A  
 12/2/23 L, 78-75 2OT H

### MANHATTAN

Overall: 0-0  
 Streak:  
 in Clarksville: 0-0  
 at Riverdale: 0-0  
 at Neutral Sites: 0-0

### FLORIDA ATLANTIC

Overall: 0-0  
 Streak:  
 in Clarksville: 0-0  
 at Boca Raton: 0-0  
 at Neutral Sites: 0-0

### MURRAY STATE

Overall: 50-47  
 Streak: Murray State-W1  
 in Clarksville: 33-16  
 at Murray: 15-30  
 at Neutral Sites: 2-1  
 • OVC Regular Season: 44-42  
 # OVC Tournament: 4-1  
 1/15/77 L, 52-53 H  
 2/26/77 L, 42-65 A  
 1/28/78 L, 49-64 H  
 2/25/78 L, 58-79 A  
 1/27/79 L, 54-77 A  
 2/24/79 W, 76-62 H  
 1/24/80 W, 69-62 H  
 2/21/80 L, 72-73 A  
 1/22/81 L, 75-76 A  
 2/19/81 W, 72-66 H  
 1/9/82 L, 64-69 A  
 2/6/82 L, 56-62 H  
 1/29/83 L, 72-81 A  
 2/25/83 W, 83-72 H  
 2/3/84 L, 68-70 A  
 3/3/84 W, 79-69 H  
 1/9/85 W, 89-59 H  
 2/2/85 W, 68-63 H  
 2/1/86 L, 78-79 A  
 2/28/86 W, 73-67 H  
 1/31/87 L, 76-90 H  
 2/28/87 L, 59-87 A  
 2/6/88 L, 72-93 A  
 2/8/88 L, 74-94 H  
 1/7/89 L, 71-74 H  
 2/4/89 L, 61-77 A  
 1/25/90 L, 72-87 H  
 2/3/90 L, 55-80 A  
 1/7/91 L, 77-88 A  
 2/2/91 L, 67-72 H  
 1/11/92 L, 66-81 H  
 2/29/92 L, 72-84 A  
 1/9/93 W, 87-75 H  
 2/20/93 L, 76-94 A  
 1/29/94 W, 84-69 H  
 2/26/94 W, 84-73 A  
 1/28/95 W, 79-59 A  
 2/25/95 W, 80-67 H  
 1/27/96 W, 65-63 H  
 2/26/96 W, 66-58 A  
 1/11/97 W, 75-60 A  
 2/10/97 W, 70-66 H  
 1/26/98 W, 63-46 H  
 2/19/98 L, 60-68 A

1/23/99 L, 57-72 A  
 2/20/99 W, 72-68 H  
 12/2/99 L, 65-78 H  
 1/11/00 W, 79-73 A  
 12/10/00 W, 98-87 A  
 2/6/01 W, 66-55 H  
 2/27/01 # W, 77-61 H  
 1/12/02 W, 85-73 H  
 2/9/02 L, 57-66 A  
 1/11/03 W, 62-61 A  
 2/8/03 W, 81-57 H  
 3/4/03 # W, 75-54 H  
 2/14/04 W, 80-70 H  
 2/12/05 L, 70-81 A  
 1/12/06 W, 83-66 A  
 2/2/06 W, 82-64 H  
 1/11/07 L, 63-64 H  
 2/1/07 W, 82-70 A  
 1/10/08 L, 59-81 A  
 1/31/08 L, 57-78 H  
 1/10/09 L, 77-87 A  
 2/7/09 L, 76-94 H  
 3/6/09 # W, 90-84 N  
 1/9/10 W, 83-79 H  
 2/6/10 W, 76-72 A  
 1/8/11 W, 71-55 A  
 2/5/11 W, 69-59 H  
 3/2/11 # W, 71-64 N  
 1/7/12 W, 71-63 H  
 2/13/12 W, 85-72 A  
 3/1/12 # L, 73-90 N  
 1/12/13 L, 72-77 H  
 2/2/13 L, 61-65 A  
 1/11/14 L, 68-76 A  
 1/30/14 W, 86-71 H  
 2/7/15 L, 84-98 H  
 2/21/15 L, 67-72 A  
 2/6/16 L, 72-75 A  
 2/20/16 W, 81-72 H  
 1/21/17 W, 75-63 H  
 2/11/17 L, 62-67 A  
 2/8/18 L, 65-91 A  
 2/24/18 W, 75-69 H  
 2/16/19 W, 59-56 H  
 3/2/19 L, 72-77 A  
 2/13/20 W, 69-61 H  
 2/29/20 W, 88-59 A  
 12/19/20 W, 64-60 A  
 1/25/21 W, 74-71 H  
 2/3/22 W, 69-67 H  
 2/16/22 L, 61-68 A  
 12/13/22 W, 71-67 A  
 12/9/23 L, 93-85 H

### CALIFORNIA

Overall: 0-1  
 Streak: Cal -W1  
 in Clarksville: 0-1  
 at Berkeley: 0-0  
 at Neutral Sites: 0-0  
 11/13/15 L, 58-67 H

### HIGH POINT

Overall: 0-0  
 Streak:  
 in Clarksville: 0-0  
 at Berkeley: 0-0  
 at Neutral Sites: 0-0

### UT SOUTHERN

formerly Martin Methodist  
 Overall: 3-1  
 Streak: Austin Peay-W1  
 in Clarksville: 3-1  
 at Pulaski: 0-0  
 at Neutral Sites: 0-0  
 11/26/94 W, 91-47 H  
 12/18/95 W, 76-46 H

12/2/98 L, 72-76 H  
 12/21/21 W, 74-35 H

### EASTERN KENTUCKY

Overall: 40-47  
 Streak: Austin Peay-W8  
 in Clarksville: 22-19  
 at Richmond: 13-27  
 at Neutral Sites: 5-1  
 • OVC Regular Season: 31-46  
 ♦ ASUN Regular Season: 3-0  
 † OVC Tournament: 4-1  
 ‡ ASUN Tournament: 1-0  
 1/14/78 L, 52-77 H  
 1/13/79 L, 64-75 A  
 12/3/79 W, 66-65 N  
 1/10/80 W, 68-50 H  
 1/8/81 L, 62-74 A  
 2/5/81 W, 70-58 H  
 1/14/82 W, 77-72 H  
 2/11/82 L, 62-79 A  
 1/8/83 L, 64-65 H  
 2/4/83 L, 54-55 A  
 1/21/84 L, 58-68 H  
 2/25/84 L, 60-68 A  
 1/21/85 L, 67-72 A  
 2/25/85 W, 62-61 H  
 1/27/86 W, 84-78 H  
 2/8/86 W, 79-66 A  
 1/26/87 L, 68-83 A  
 2/7/87 L, 80-90 H  
 1/18/88 W, 109-95 H  
 2/20/88 L, 71-81 A  
 1/14/89 L, 66-68 A  
 2/27/89 L, 89-90 H  
 1/13/90 L, 79-80 H  
 2/26/90 L, 51-82 A  
 1/26/91 L, 58-76 A  
 2/11/91 L, 77-84 H  
 1/18/92 L, 67-75 H  
 2/17/92 L, 63-81 A  
 1/16/93 L, 75-100 A  
 2/6/93 W, 67-59 H  
 1/17/94 L, 76-84 H  
 2/12/94 L, 76-89 A  
 3/5/94 # W, 64-53 N  
 1/15/95 L, 69-74 A  
 2/11/95 W, 70-68 H  
 1/20/96 W, 75-72 A  
 2/19/96 W, 78-67 H  
 3/3/96 # W, 70-56 N  
 12/7/96 W, 59-53 A  
 1/25/97 L, 55-69 H  
 1/12/98 L, 62-85 H  
 2/9/98 L, 61-72 A  
 1/9/99 L, 70-88 A  
 2/6/99 W, 74-54 H  
 1/13/00 L, 78-81 H  
 2/10/00 L, 79-91 A  
 1/13/01 L, 77-92 A  
 2/10/01 L, 84-89 H  
 1/21/02 L, 82-102 A  
 2/2/02 W, 72-70 H  
 3/2/02 # W, 78-77 N  
 2/1/03 W, 69-68 A  
 2/27/03 W, 89-73 H  
 1/15/04 W, 67-61 A  
 2/28/04 W, 73-61 H  
 3/6/04 # W, 65-51 N  
 1/13/05 L, 50-54 H  
 2/26/05 L, 79-87 A  
 12/10/05 L, 61-64 H  
 2/23/06 W, 69-55 A  
 12/9/06 L, 55-69 A  
 2/22/07 L, 69-76 H  
 12/8/07 L, 66-68 H  
 2/28/08 L, 55-62 A  
 1/5/09 W, 70-66 H

1/27/09 W, 67-51 A  
 1/4/10 L, 54-61 A  
 1/28/10 W, 68-57 H  
 12/19/10 W, 70-60 H  
 1/27/11 L, 55-61 A  
 1/2/12 W, 66-63 A  
 1/16/12 L, 59-61 H  
 2/23/13 L, 55-69 A  
 2/22/14 L, 71-79 H  
 1/3/15 W, 81-71 A  
 1/2/16 W, 95-66 H  
 3/3/16 # L, 68-82 N  
 2/1/17 L, 71-80 A  
 1/25/18 W, 59-45 H  
 1/3/19 W, 100-65 H  
 2/28/19 W, 80-60 A  
 2/15/20 W, 69-53 H  
 1/2/21 W, 69-51 H  
 2/22/21 W, 65-49 A  
 2/4/23 ♦ W, 82-69 A  
 3/5/23 † W, 77-55 H  
 1/6/24 ♦ W, 62-52 H  
 2/29/24 ♦ W, 63-55 A

### NORTH FLORIDA

Overall: 1-1  
 Streak: North Florida -W1  
 in Clarksville: 1-0  
 at Jacksonville: 0-1  
 ♦ ASUN Regular Season: 1-1  
 at Neutral Sites: 0-0  
 2/9/23 ♦ W, 77-35 H  
 2/7/24 ♦ L, 52-50 A

### NORTH ALABAMA

Overall: 3-4  
 Streak: North Alabama-W2  
 in Clarksville: 1-3  
 at Florence: 2-1  
 ♦ ASUN Regular Season: 1-2  
 at Neutral Sites: 0-0  
 1/13/83 L, 49-76 A  
 1/31/84 L, 52-71 H  
 11/25/20 W, 88-78 A  
 12/16/21 W, 74-58 H  
 1/21/23 ♦ W, 61-52 A  
 1/11/24 ♦ L, 79-75 A  
 2/24/24 ♦ L, 59-58 H

### BELLARMINE

Overall: 3-1  
 Streak: Bellarmine-W1  
 in Clarksville: 1-0  
 at Louisville: 2-1  
 ♦ ASUN Regular Season: 2-1  
 at Neutral Sites: 0-0  
 12/12/21 W, 67-54 H  
 2/2/23 ♦ W, 72-52 A  
 1/4/24 ♦ W, 65-63 H  
 3/2/24 ♦ L, 76-71 A

### JACKSONVILLE

Overall: 1-1  
 Streak: Austin Peay -W1  
 in Clarksville: 1-1  
 at Jacksonville: 0-0  
 ♦ ASUN Regular Season: 0-0  
 at Neutral Sites: 0-0  
 2/11/23 ♦ L, 52-55 H  
 2/10/24 ♦ W, 75-69 H

# AUSTIN PEAY WOMEN'S BASKETBALL

## ALL-TIME AGAINST THE 2024-25 SCHEDULE

### CENTRAL ARKANSAS

Overall: 4-3  
 Streak: Austin Peay - W1  
 in Clarksville: 3-0  
 at Conway: 1-2  
 ♦ ASUN Regular Season: 3-1  
 at Neutral Sites: 0-1  
 11/25/06 L, 61-67 N  
 11/30/13 W, 81-60 H  
 12/30/14 L, 54-63 A  
 1/19/23 ♦ W, 64-53 A  
 3/1/21 ♦ W, 1-0 H  
 1/13/24 ♦ L, 56-55 A  
 2/22/24 ♦ W, 54-42 H

11/15/08 W, 65-54 H  
 11/17/09 W, 61-52 A  
 12/8/10 L, 58-63 H  
 11/14/11 W, 61-58 A  
 12/21/12 W, 69-42 H  
 11/26/17 W, 71-63 A  
 11/29/18 W, 70-58 H  
 2/23/23 ♦ W, 76-71 A  
 2/18/23 ♦ L, 50-65 H  
 1/20/24 ♦ L, 61-51 H  
 2/17/24 ♦ W, 73-60 A

### WEST GEORGIA

Overall: 0-0  
 Streak:  
 in Clarksville: 0-0  
 at Carrollton: 2-0  
 at Neutral Sites: 0-0

### STETSON

Overall: 2-2  
 Streak: Austin Peay - W1  
 in Clarksville: 1-1  
 at Deland: 1-1  
 ♦ ASUN Regular Season: 1-2  
 at Neutral Sites: 0-0  
 † ASUN Tournament: 1-0  
 1/7/23 ♦ W, 50-46 H  
 2/16/23 ♦ L, 48-53 A  
 1/25/24 ♦ L, 51-42 H  
 3/9/24 † W, 49-45 A

### FLORIDA GULF COAST

Overall: 0-4  
 Streak: FGCU - W4  
 in Clarksville: 0-1  
 at Ft. Myers: 0-3  
 ♦ ASUN Regular Season: 0-3  
 at Neutral Sites: 0-0  
 † ASUN Tourney Season: 0-2  
 2/18/23 ♦ L, 42-55 A  
 3/5/23 † L, 34-51 A  
 1/27/24 ♦ L, 65-54 H  
 3/12/24 † L, 74-52 A

### QUEENS

Overall: 3-0  
 Streak: Austin Peay - W3  
 in Clarksville: 1-0  
 at Charlotte: 2-0  
 ♦ ASUN Regular Season: 3-0  
 at Neutral Sites: 0-0  
 1/2/23 ♦ W, 62-43 A  
 1/28/23 ♦ W, 70-56 H  
 2/3/24 ♦ W, 63-38 A

### LIPSCOMB

Overall: 23-8  
 Streak: Austin Peay - W1  
 in Clarksville: 11-4  
 at Nashville: 11-3  
 ♦ ASUN Regular Season: 2-2  
 at Neutral Sites: 1-1  
 12/1/77 W, 73-47 A  
 1/31/78 W, 93-41 H  
 3/1/79 W, 57-52 N  
 11/27/79 W, 60-46 H  
 1/22/80 W, 70-56 A  
 11/15/80 L, 52-61 A  
 11/21/80 W, 79-47 H  
 11/19/81 W, 85-71 A  
 11/30/81 W, 81-59 H  
 11/29/82 L, 78-81 H  
 1/5/84 W, 71-63 A  
 11/23/85 W, 100-85 H  
 2/2/87 L, 62-66 A  
 2/9/88 W, 95-69 H  
 1/5/89 L, 54-55 A  
 12/5/00 W, 79-69 H  
 12/6/01 W, 77-63 A  
 2/11/03 W, 76-48 H  
 12/22/03 W, 65-60 A  
 11/24/06 L, 55-56 N

# AUSTIN PEAY WOMEN'S BASKETBALL

## NUMBERS BREAKDOWN

### JUMP BALLS CONTROLLED (including OT)

Team	Count
Austin Peay	0
Opponents	1

### HOW THE GOVS SCORED FIRST

Method	Count
Free Throw	0
Jumper	1
Tip-in	0
Layup	0
Three-Pointer	0

### WHO SCORED FIRST

Player	1st Scorer
La'Nya Foster	1

### GAMES AS LEADING SCORERS

Player	24-25/Career
La'Nya Foster	1/3

### GAMES AS LEADING REBOUNDER

Player	24-25/Career
La'Nya Foster	1/7

### GAMES AS ASSIST LEADER

Player	24-25/Career
La'Nya Foster	1/3
Anala Nelson	1/32

### DOUBLE-DOUBLES

Player	24-25/Career
	0

### DOUBLE-FIGURE SCORING

Player	24-25/Career
La'Nya Foster	1/11

### 20-POINT GAMES

Player	24-25/Career
	0

### 30-POINT GAMES

Player	24-25/Career
	0

### 10-REBOUND GAMES

Player	24-25/Career
	0

### 5-ASSIST GAMES

Player	24-25/Career
	0

### 5+ 3-POINTER GAMES

Player	24-25/Career
	0

### 5-STEAL GAMES

Player	24-25/Career
	0

### 3-BLOCK GAMES

Player	24-25/Career
La'Nya Foster	1/1

### THE GOVS WHEN...

#### FIELD GOAL SHOOTING

APSU higher FG%	0-1
Opponent higher FG%	0-0
Shoot the same	0-0
Opponent shoots 45 percent or better	0-0
Opponent shoots below 45 percent	0-1
APSU shoots 45 percent or better	0-0
APSU shoots below 45 percent	0-1

#### FREE THROW SHOOTING

APSU attempts more FT	0-0
Opponent attempts more FT	0-1
Same number of FT attempts	0-0
APSU makes more FT	0-0
Opponent makes more FT	0-1
Same number of made FT	0-0

#### THREE POINT SHOOTING

APSU attempts more 3PT	0-1
Opponent attempts more 3PT	0-0
Same number of 3PT attempts	0-0
APSU makes more 3PT	0-0
Opponent makes more 3PT	0-1
Same number of 3PT made	0-0

#### REBOUNDING

Out-rebound their opponent	0-1
Out-rebounded by their opponent	0-0
Rebounding is equal	0-0

#### TURNOVERS

Commit fewer turnovers than opponent	0-0
Commit more turnovers than opponent	0-1
Commit same number of turnovers	0-0

#### QUARTER / HALFTIME SCORE

Leads after 1Q	0-0
Trails after 1Q	0-1
Tied after 1Q	0-0
Leads at halftime	0-1
Trails at halftime	0-0
Tied at halftime	0-0
Leads after 3Q	0-1
Trails after 3Q	0-0
Tied after 3Q	0-0

#### OVERTIME GAMES

In Overtime Games	0-0
-------------------	-----

#### INSIDE THE POINTS

More points off turnovers	0-0
Fewer points off turnovers	0-1
Equal points off turnovers	0-0
More points in the paint	0-1
Fewer points in the paint	0-0
Equal points in the paint	0-0
More second-chance points	0-1
Fewer second-chance points	0-0
Equal second-chance points	0-0
More fast-break points	0-0
Fewer fast-break points	0-1
Equal fast-break points	0-0
More bench points	0-1
Fewer bench points	0-0
Equal bench points	0-0

### WHEN GOVERNORS SCORE

Less than 60 points	0-1
60-69 points	0-0
70-79 points	0-0
80-89 points	0-0
90-99 points	0-0
100+ points	0-0

### WHEN OPPONENTS SCORE

Less than 60 points	0-0
60-69 points	0-0
70-79 points	0-0
80-89 points	0-0
90-99 points	0-0
100+ points	0-0

### RECORD BY JERSEY COLOR

White	0-1
Red	0-0
Black	0-0

### RECORD BY MONTH

November	0-1
December	0-0
January	0-0
February	0-0
March	0-0

### RECORD BY DAY OF THE WEEK

Monday	0-1
Tuesday	0-0
Wednesday	0-0
Thursday	0-0
Friday	0-0
Saturday	0-0
Sunday	0-0

# AUSTIN PEAY WOMEN'S BASKETBALL

## SCORING BREAKDOWN

### INSIDE THE POINTS

Opponent	POINTS OFF OF					Ties	Lead Changes	W/L	Score
	T/O	2ndCh	Paint	FastB	Bench				
Bethel (H)	16	12	34	6	27	3	2	L	64-62
Vanderbilt (A)									
Indiana State (A)									
Miami (OH) (A)									
Mercer (H)									
Manhattan (N)									
Florida Atlantic (A)									
Murray State (A)									
California (A)									
High Point (A)									
UT Southern (H)									
Eastern Kentucky (H)									
North Florida (H)									
North Alabama (A)									
Bellarmino (A)									
Eastern Kentucky (A)									
Jacksonville (H)									
North Alabama (H)									
Central Arkansas (H)									
Stetson (A)									
Florida Gulf Coast (A)									
Queens (A)									
Lipscomb (H)									
West Georgia (A)									
Central Arkansas (A)									
Queens (H)									
Lipscomb (A)									
West Georgia (H)									
Bellarmino (H)									
<b>AVERAGES</b>	<b>16.0</b>	<b>12.0</b>	<b>34.0</b>	<b>6.0</b>	<b>27.0</b>				

# AUSTIN PEAY WOMEN'S BASKETBALL

## STARTING FIVE SYNOPSIS

### GAME-BY-GAME LINEUPS

Opponent (H/A/N)						First Substitution
Bethel (H)	Nariyah Simmons	Anala Nelson	Abby Cater	La'Nya Foster	Sa'Mya Wyatt	Jenny Ntambwe
Vanderbilt (A)						
Indiana State (A)						
Miami (OH) (A)						
Mercer (H)						
Manhattan (N)						
Florida Atlantic (A)						
Murray State (A)						
California (A)						
High Point (A)						
UT Southern (H)						
Eastern Kentucky (H)						
North Florida (H)						
North Alabama (A)						
Bellarmine (A)						
Eastern Kentucky (A)						
Jacksonville (H)						
North Alabama (H)						
Central Arkansas (H)						
Stetson (A)						
Florida Gulf Coast (A)						
Queens (A)						
Lipscomb (H)						
West Georgia (A)						
Central Arkansas (A)						
Queens (H)						
Lipscomb (A)						
West Georgia (H)						
Bellarmine (H)						

### STARTING STREAKS

Player	Current	Long
Anala Nelson	62	62
La'Nya Foster	15	15
Abby Cater	1	6
Nariyah Simmons	1	1
Sa'Mya Wyatt	1	1

# AUSTIN PEAY WOMEN'S BASKETBALL

## 2024-25 RESULTS

### Game Records

Record	Overall	Home	Away	Neutral
ALL GAMES	0-1	0-1	0-0	0-0
CONFERENCE	0-0	0-0	0-0	0-0
NON-CONFERENCE	0-1	0-1	0-0	0-0

### Team Results

Date	Opponent		Score	Att.	High Points	High Rebounds
11/04/2024	Bethel (TN)	L	52-64	1132	(14) FOSTER, La'Nya	(9) FOSTER, La'Nya

### Attendance Summary

	Games	Attend	Avg/Game
Home	1	1132	1132
Away	0	0	0
Neutral	0	0	0
<b>Total</b>	<b>1</b>	<b>1132</b>	<b>1132</b>



# AUSTIN PEAY WOMEN'S BASKETBALL

## 2024-25 SEASON STATS

### Summary

Player	Season Statistics										Career Statistics									
	GP-GS	MIN/G	FG%	3FG%	FT%	R/G	A/G	STL	BLK	PTS/G	GP-GS	MIN/G	FG%	3FG%	FT%	R/G	A/G	STL	BLK	PTS/G
BURRELL, Nisea	1-0	20.8	.500	.000	.000	2.0	1.0	0	0	6.0	1-0	20.8	.500	.000	.000	2.0	1.0	0	0	6.0
CATER, Abby	1-1	20.8	.600	.000	1.000	4.0	0.0	1	0	7.0	34-11	23.3	.466	.309	.649	2.9	0.6	33	7	8.4
FOSTER, La'Nya	1-1	33.9	.357	.000	.571	9.0	2.0	2	4	14.0	34-17	24.0	.406	.266	.688	5.5	1.0	27	27	8.8
NELSON, Anala	1-1	29.3	.143	.000	.000	3.0	2.0	0	0	2.0	63-63	31.4	.349	.297	.667	3.5	3.1	87	11	8.0
NTAMBWE, Jenny	1-0	20.4	.600	.000	.667	6.0	0.0	0	1	8.0	29-0	18.0	.474	.000	.521	4.8	0.1	12	3	8.6
RIVERA, Briana	1-0	26.7	.250	.273	.000	0.0	1.0	1	0	9.0	1-0	26.7	.250	.273	.000	0.0	1.0	1	0	9.0
SHEALS, Anovia	1-0	15.2	.500	.000	.000	5.0	0.0	0	0	4.0	1-0	15.2	.500	.000	.000	5.0	0.0	0	0	4.0
SIMMONS, Nariyah	1-1	15.3	.000	.000	.000	1.0	0.0	2	0	0.0	33-33	23.1	.373	.304	.694	2.9	1.9	49	2	9.4
WYATT, Sa'Mya	1-1	17.5	.250	.000	.000	6.0	0.0	0	1	2.0	1-1	17.5	.250	.000	.000	6.0	0.0	0	1	2.0

### Scoring

Player	Season Statistics								Career Statistics							
	FG-FGA	FG%	3FG-3FGA	3FG%	FT-FTA	FT%	PTS	PTS/G	FG-FGA	FG%	3FG-3FGA	3FG%	FT-FTA	FT%	PTS	PTS/G
BURRELL, Nisea	3-6	.500	0-1	.000	0-0	.000	6	6.0	3-6	.500	0-1	.000	0-0	.000	6	6.0
CATER, Abby	3-5	.600	0-1	.000	1-1	1.000	7	7.0	109-234	.466	21-68	.309	48-74	.649	287	8.4
FOSTER, La'Nya	5-14	.357	0-4	.000	4-7	.571	14	14.0	115-283	.406	17-64	.266	53-77	.688	300	8.8
NELSON, Anala	1-7	.143	0-0	.000	0-2	.000	2	2.0	174-498	.349	35-118	.297	124-186	.667	507	8.0
NTAMBWE, Jenny	3-5	.600	0-0	.000	2-3	.667	8	8.0	100-211	.474	0-1	.000	49-94	.521	249	8.6
RIVERA, Briana	3-12	.250	3-11	.273	0-0	.000	9	9.0	3-12	.250	3-11	.273	0-0	.000	9	9.0
SHEALS, Anovia	2-4	.500	0-0	.000	0-0	.000	4	4.0	2-4	.500	0-0	.000	0-0	.000	4	4.0
SIMMONS, Nariyah	0-2	.000	0-1	.000	0-0	.000	0	0.0	103-276	.373	35-115	.304	68-98	.694	309	9.4
WYATT, Sa'Mya	1-4	.250	0-0	.000	0-0	.000	2	2.0	1-4	.250	0-0	.000	0-0	.000	2	2.0

### Totals

Player	Season Statistics										Career Statistics									
	O-REB	D-REB	TOTAL	PF	FO	A	TO	A/TO	O-REB	D-REB	TOTAL	PF	FO	A	TO	A/TO				
BURRELL, Nisea	0	2	2	1	0	1	2	0.5	0	2	2	1	0	1	2	0.5				
CATER, Abby	2	2	4	4	0	0	1	0.0	25	73	98	95	2	21	52	0.4				
FOSTER, La'Nya	2	7	9	5	1	2	1	2.0	44	142	186	73	2	33	61	0.5				
NELSON, Anala	1	2	3	1	0	2	3	0.7	28	190	218	137	2	195	218	0.9				
NTAMBWE, Jenny	3	3	6	1	0	0	1	0.0	34	104	138	50	0	4	45	0.1				
RIVERA, Briana	0	0	0	0	0	1	0	0.0	0	0	0	0	0	1	0	0.0				
SHEALS, Anovia	2	3	5	4	0	0	3	0.0	2	3	5	4	0	0	3	0.0				
SIMMONS, Nariyah	0	1	1	4	0	0	1	0.0	15	82	97	101	3	63	93	0.7				
WYATT, Sa'Mya	4	2	6	5	1	0	1	0.0	4	2	6	5	1	0	1	0.0				

# AUSTIN PEAY WOMEN'S BASKETBALL

## GAME-BY-GAME STATS

Opponent	Date	Score	Total		3-Pointers		Free throws		Rebounds											
			FG-FGA	PCT	3FG-3FGA	PCT	FT-FTA	PCT	OFF	DEF	TOT	AVG	PF	A	TO	BLK	STL	PTS	AVG	
Bethel (TN)	11/04/2024	52-64	L	21-59	.356	3-18	.167	7-13	.538	14	24	38	38.0	25	6	16	6	6	52	52.0
<b>Total</b>		<b>52</b>		<b>21-59</b>	<b>.356</b>	<b>3-18</b>	<b>.167</b>	<b>7-13</b>	<b>.538</b>	<b>14</b>	<b>24</b>	<b>38</b>	<b>38.0</b>	<b>25</b>	<b>6</b>	<b>16</b>	<b>6</b>	<b>6</b>	<b>52</b>	<b>52.0</b>
Opponents		64		17-50	.340	6-14	.429	24-29	.828	10	26	36	36.0	17	8	13	4	5	64	64.0

### Austin Peay Averages

Games Played	Points/game	FG Pct	3FG Pct	FT Pct	Rebounds/game	Assists/game	Turnovers/game	Assist/Turnover ratio	Steals/game	Blocks/game
1	52.0	35.6	16.7	53.8	38.0	6.0	16.0	0.4	6.0	6.0

# AUSTIN PEAY WOMEN'S BASKETBALL

## OPPONENT GAME STATS

Opponent	Date	Score	Total		3-Pointers		Free throws		Rebounds										
			FG-FGA	PCT	3FG-3FGA	PCT	FT-FTA	PCT	OFF	DEF	TOT	AVG	PF	A	TO	BLK	STL	PTS	AVG
Bethel (TN)	11/04/2024	52-64 L	17-50	.340	6-14	.429	24-29	.828	10	26	36	36.0	17	8	13	4	5	64	64.0
<b>Total</b>		<b>64</b>	<b>17-50</b>	<b>.340</b>	<b>6-14</b>	<b>.429</b>	<b>24-29</b>	<b>.828</b>	<b>10</b>	<b>26</b>	<b>36</b>	<b>36.0</b>	<b>17</b>	<b>8</b>	<b>13</b>	<b>4</b>	<b>5</b>	<b>64</b>	<b>64.0</b>
Austin Peay		52	21-59	.356	3-18	.167	7-13	.538	14	24	38	38.0	25	6	16	6	6	52	52.0

### Opponents Averages

Games Played	Points/game	FG Pct	3FG Pct	FT Pct	Rebounds/game	Assists/game	Turnovers/game	Assist/Turnover ratio	Steals/game	Blocks/game
1	64.0	34.0	42.9	82.8	36.0	8.0	13.0	0.6	5.0	4.0

# AUSTIN PEAY WOMEN'S BASKETBALL

## SUPERLATIVES

### Austin Peay - Game Highs

POINTS	52	Bethel (TN) (11/04/2024)
FIELD GOALS MADE	21	Bethel (TN) (11/04/2024)
FIELD GOAL ATTEMPTS	59	Bethel (TN) (11/04/2024)
FIELD GOAL PERCENTAGE	.356 (21-59)	Bethel (TN) (11/04/2024)
3 PT FG MADE	3	Bethel (TN) (11/04/2024)
3 PT FG ATTEMPTS	18	Bethel (TN) (11/04/2024)
3 PT FG PERCENTAGE	.167 (3-18)	Bethel (TN) (11/04/2024)
FREE THROWS MADE	7	Bethel (TN) (11/04/2024)
FREE THROW ATTEMPTS	13	Bethel (TN) (11/04/2024)
FREE THROW PERCENTAGE	.538 (7-13)	Bethel (TN) (11/04/2024)
REBOUNDS	38	Bethel (TN) (11/04/2024)
ASSISTS	6	Bethel (TN) (11/04/2024)
STEALS	6	Bethel (TN) (11/04/2024)
BLOCKED SHOTS	6	Bethel (TN) (11/04/2024)
TURNOVERS	16	Bethel (TN) (11/04/2024)
FOULS	25	Bethel (TN) (11/04/2024)

### Opponent - Game Highs

POINTS	64	Bethel (TN) (11/04/2024)
FIELD GOALS MADE	17	Bethel (TN) (11/04/2024)
FIELD GOAL ATTEMPTS	50	Bethel (TN) (11/04/2024)
FIELD GOAL PERCENTAGE	.340 (17-50)	Bethel (TN) (11/04/2024)
3 PT FG MADE	6	Bethel (TN) (11/04/2024)
3 PT FG ATTEMPTS	14	Bethel (TN) (11/04/2024)
3 PT FG PERCENTAGE	.429 (6-14)	Bethel (TN) (11/04/2024)
FREE THROWS MADE	24	Bethel (TN) (11/04/2024)
FREE THROW ATTEMPTS	29	Bethel (TN) (11/04/2024)
FREE THROW PERCENTAGE	.828 (24-29)	Bethel (TN) (11/04/2024)
REBOUNDS	36	Bethel (TN) (11/04/2024)
ASSISTS	8	Bethel (TN) (11/04/2024)
STEALS	5	Bethel (TN) (11/04/2024)
BLOCKED SHOTS	4	Bethel (TN) (11/04/2024)
TURNOVERS	13	Bethel (TN) (11/04/2024)
FOULS	17	Bethel (TN) (11/04/2024)

### Austin Peay - Game Lows

POINTS	52	Bethel (TN) (11/04/2024)
FIELD GOALS MADE	21	Bethel (TN) (11/04/2024)
FIELD GOAL ATTEMPTS	59	Bethel (TN) (11/04/2024)
FIELD GOAL PERCENTAGE	.356 (21-59)	Bethel (TN) (11/04/2024)
3 PT FG MADE	3	Bethel (TN) (11/04/2024)
3 PT FG ATTEMPTS	18	Bethel (TN) (11/04/2024)
3 PT FG PERCENTAGE	.167 (3-18)	Bethel (TN) (11/04/2024)
FREE THROWS MADE	7	Bethel (TN) (11/04/2024)
FREE THROW ATTEMPTS	13	Bethel (TN) (11/04/2024)
FREE THROW PERCENTAGE	.538 (7-13)	Bethel (TN) (11/04/2024)
REBOUNDS	38	Bethel (TN) (11/04/2024)
ASSISTS	6	Bethel (TN) (11/04/2024)
STEALS	6	Bethel (TN) (11/04/2024)
BLOCKED SHOTS	6	Bethel (TN) (11/04/2024)
TURNOVERS	16	Bethel (TN) (11/04/2024)
FOULS	25	Bethel (TN) (11/04/2024)

### Opponent - Game Lows

POINTS	64	Bethel (TN) (11/04/2024)
FIELD GOALS MADE	17	Bethel (TN) (11/04/2024)
FIELD GOAL ATTEMPTS	50	Bethel (TN) (11/04/2024)
FIELD GOAL PERCENTAGE	.340 (17-50)	Bethel (TN) (11/04/2024)
3 PT FG MADE	6	Bethel (TN) (11/04/2024)
3 PT FG ATTEMPTS	14	Bethel (TN) (11/04/2024)
3 PT FG PERCENTAGE	.429 (6-14)	Bethel (TN) (11/04/2024)
FREE THROWS MADE	24	Bethel (TN) (11/04/2024)
FREE THROW ATTEMPTS	29	Bethel (TN) (11/04/2024)
FREE THROW PERCENTAGE	.828 (24-29)	Bethel (TN) (11/04/2024)
REBOUNDS	36	Bethel (TN) (11/04/2024)
ASSISTS	8	Bethel (TN) (11/04/2024)
STEALS	5	Bethel (TN) (11/04/2024)
BLOCKED SHOTS	4	Bethel (TN) (11/04/2024)
TURNOVERS	13	Bethel (TN) (11/04/2024)
FOULS	17	Bethel (TN) (11/04/2024)

# BRITTANY YOUNG

Position: Head Coach • Alma Mater: Francis Marion, 2008  
 Experience: 4th Season at Austin Peay Career Record: 54-42

Brittany Young enters her fourth year as the Austin Peay State University head women's basketball coach after being named the 12th head coach in program history, March 19, 2021.

Young became the first head coach in program history to lead the Governors to back-to-back conference tournament semifinal appearances to begin their APSU career and her 37 wins are the most by a head coach in their first two seasons.

During the 2022-23 season, Young coached one of the nation's best defensive unites, as the Governors finished top 25 in Division I in scoring defensive and three-point percentage. The Gobs also have earned eight postseason honors with Young at the helm, including five last season which was highlighted by Shamarre Hale being tabbed Second Team All-ASUN, and to the ASUN Women's Basketball Championship All-Tournament Team.

She led Austin Peay to a 20-13 overall record and 11-7 mark in Ohio Valley Conference play in her first year as a head coach. Young was the fourth coach in program history to lead Austin Peay to a 20-win season and just the second coach to win 20 games in their debut season, joining Andy Blackston (2003-04).

Young earned her first-career win in a 78-49 victory against Pikeville Nov. 12, 2021, in the Winfield Dunn Center. Later in her inaugural season, she led APSU to its first OVC Tournament victory since 2012 following a 67-52 win against Tennessee State, joining Blackston as the second coach in program history to win their tournament debut.

After leading Austin Peay to the semifinals of the OVC Tournament, Young led the Governors to their first postseason victory in program history in a 73-59 win against Furman in the Women's Basketball Invitational, March 19, 2022.

Young took over the Austin Peay women's basketball program after a season as assistant coach and recruiting coordinator at Mississippi State. In her season with the Bulldogs, she helped sign KN'isha Godfrey, a four-star rated recruit by espnW and the No. 8 point guard in the country to aid the program's rebuilding process.

When Mississippi State head coach Nikki McCray-Penson moved to Starkville after three seasons at Old Dominion, Young joined her. The pair led a successful three-season turn at Old Dominion where they helped the program reach its first postseason appearance since 2015 amidst back-to-back 20-win campaigns.

In Young's second year in Norfolk, Old Dominion boasted the seventh-youngest roster in the country after signing nine athletes during their first season. Despite the youth movement, the Monarchs posted a 13-win improvement from an 8-23 season to a 21-11 record in 2018-19. The following season, ODU rolled to a 24-6 record and finished second in Conference USA. The Monarchs were a potential at-large team before the Conference USA and NCAA Tournaments were canceled due to the COVID-19 pandemic. Before joining McCray-Penson the past four seasons, Young spent two seasons as assistant coach at Stetson. She helped the Hatters back-to-back 20-win campaigns: a 20-12 mark in 2015-16 and a 26-7 record in 2016-17 that included a 13-1 conference record to win the Atlantic Sun regular-season title. Stetson qualified for national postseason play each season, participating in the 2016 Women's Basketball Invitational and the 2017 Postseason WNIT.

Young's first full-time coaching position was at Daytona State College (2013-15). She was the program's recruiting coordinator, director of player development, director of operations, academic coordinator, and strength and conditioning liaison. Young, a Moncks Corner, South Carolina native, was a CoSIDA Academic All-District and all-conference performer at Francis Marion University. She was a member of the school's all-decade team and earned team "Most Valuable Player" honors twice.

In addition to her success on the court, Young was President of the Student Athletic Advisory Council and was just one of 26 recipients of the NCAA Ethnic Minority and Women's Enhancement Postgraduate Scholarship for Careers in Athletics in 2011. She graduated from Francis Marion in 2008 with a degree in Political Science.



## BRITTANY YOUNG YEAR-BY-YEAR

Year	School	Overall		Conference Season			Conference	Postseason	Notes/Awards
		Record	Pct.	Record	Pct.	Finish	Tourney Finish		
2015-16	Stetson	20-12	.625	9-5	.643	4th	1-1, semis	WBI; 1-1, quarters	First season as DI Assistant Coach
2016-17	Stetson	26-7	.788	13-1	.929	1st	2-1, runner up	WNIT; 0-1, first round	ASUN Regular-Season Championship
2017-18	Old Dominion	8-23	.258	6-10	.375	T-10th	0-1, first round		
2018-19	Old Dominion	21-11	.656	10-6	.625	T-5th	1-1, quarters	WNIT; 0-1, first round	
2019-20	Old Dominion	24-6	.800	14-4	.778	T-2nd			Tournament halted due to COVID-19
2020-21	Mississippi State	10-9	.526	5-7	.417	9th	0-1, second round		
2021-22	Austin Peay	20-13	.625	11-7	.611	4th			1st-year HC/12th HC in APSU History
2022-23	Austin Peay	17-11	.607	12-7	.667	4th			Fastest coach to 35 wins / ASUN 'Ship App.
2023-24	Austin Peay	17-15	.531	8-8	.500	T4th	2-1, Semifinals		
2024-25	Austin Peay	0-1	.000	0-0	.000				
<b>APSU</b>	<b>Fourth Season</b>	<b>54-42</b>	<b>.562</b>	<b>33-24</b>	<b>.579</b>				

# AUSTIN PEAY WOMEN'S BASKETBALL

## BRITTANY BY THE NUMBERS

<b>The Basics</b>	<b>24-25</b>	<b>ALL</b>
Overall	0-1	54-42
Home	0-1	28-14
Road	0-0	19-19
Neutral	0-0	6-8
ASUN	0-0	20-14
OVC	0-0	11-7
November	0-1	9-11
December	0-0	10-6
January	0-0	15-9
February	0-0	15-10
March	0-0	4-5
Monday	0-1	3-4
Tuesday	0-0	5-2
Wednesday	0-0	2-4
Thursday	0-0	14-12
Friday	0-0	4-4
Saturday	0-0	25-14
Sunday	0-0	2-1
vs. Mid-Major Top-25	0-0	1-5
vs. WBCA Top-25	0-0	0-2
Conference Tournament	0-0	2-1
Women's Basketball Invitational	0-0	1-2
NCAA Tournament	0-0	0-0
<b>Getting Started</b>	<b>24-25</b>	<b>ALL</b>
Win the opening jump ball	0-1	24-17
Lose the opening jump ball	0-0	30-24
Govs score first	0-0	34-15
Opponent scores first	0-1	20-22
<b>Time of Game</b>	<b>24-25</b>	<b>ALL</b>
Leading after 1st quarter	0-0	40-15
Trailing after 1st quarter	0-1	10-20
Tied after 1st quarter	0-0	4-4
Leading at Halftime	0-1	41-12
Trailing at Halftime	0-0	10-30
Tied at Halftime	0-0	3-0
Leading after 3rd quarter	0-1	46-10
Trailing after the 3rd quarter	0-0	6-25
Tied after the 3rd quarter	0-0	2-2
Wire-to-Wire wins (never trailed)	0-0	18
Wins in final minute of regulation	0-0	3
Losses in final minute of regulation	0-0	1
Wins in final minute of OT	0-0	2
Losses in final minute of OT	0-0	0-1
<b>Overtime</b>	<b>24-25</b>	<b>ALL</b>
Overtime games	0-0	1-1
Win the OT jump ball	0-0	0-1
Lose the OT jump ball	0-0	1-2

<b>When the Govs Score</b>	<b>24-25</b>	<b>ALL</b>
Less than 60 points	0-1	9-29
60-69 points	0-0	16-8
70-79 points	0-0	26-3
80-89 points	0-0	2-1
90-99 points	0-0	1-0
100+ points	0-0	0-0

<b>When Opponents Score</b>	<b>24-25</b>	<b>ALL</b>
Less than 60 points	0-0	32-10
60-69 points	0-1	18-19
70-79 points	0-0	2-11
80-89 points	0-0	0-0
90-99 points	0-0	0-1
100+ points	0-0	0-0

<b>Field-Goal Shooting</b>	<b>24-25</b>	<b>ALL</b>
Outshoot opponent	0-1	38-12
Outshot by opponent	0-0	5-18
Shoot the same	0-0	1-2
Opponent shoots 45% or better	0-0	5-17
Opponent shoots below 45%	0-1	47-23
APSU shoots 45% or better	0-0	33-12
APSU shoots below 45%	0-1	21-28

<b>Free-Throw Shooting</b>	<b>24-25</b>	<b>ALL</b>
Attempt more FT than opponent	0-0	33-11
Attempt fewer FT than opponent	0-1	17-28
Attempt the same number of FT	0-0	3-2
Make more FT than opponent	0-0	35-11
Make fewer FT than opponent	0-1	16-30
Make the same number of FT	0-0	3-0

<b>Three-Point Shooting</b>	<b>24-25</b>	<b>ALL</b>
Attempt more 3PT than opponent	0-1	22-20
Attempt fewer 3PT than opponent	0-0	31-21
Attempt the same number of 3PT	0-0	2-0
Make more 3PT than opponent	0-0	32-14
Make fewer 3PT than opponent	0-1	16-24
Make the same number of 3PT	0-0	5-2

<b>Rebounding</b>	<b>24-25</b>	<b>ALL</b>
Out-rebound opponent	0-1	33-15
Out-rebounded by opponent	0-0	21-23
Rebounding is equal	0-0	1-2

<b>Turnovers</b>	<b>24-25</b>	<b>ALL</b>
Commit fewer turnovers	0-1	28-14
Commit more turnovers	0-0	21-27
Turnovers are equal	0-0	3-2

<b>Inside the Points</b>	<b>24-25</b>	<b>ALL</b>
More points off turnovers	0-0	36-16
Less points off turnovers	0-1	14-26
Equal points off turnovers	0-0	2-1
More points in the paint	0-1	42-22
Less points in the paint	0-0	8-20
Equal points in the paint	0-0	2-2
More second-chance points	0-1	31-22
Less second-chance points	0-0	21-14
Equal second-chance points	0-0	1-6
More fast-break points	0-0	27-13
Less fast-break points	0-1	25-27
Equal fast-break points	0-0	2-3



# NISEA BURRELL

5-5 | Junior | Guard

Philadelphia, Pa. | BCIT Westhampton | Columbia State CC | Grayson College

## PLAYER NOTES

- Averaged 18.7 points, 4.0 rebounds, and 4-5 assists per game at Columbia State.
- A Tennessee Community College Athletics Association First Team Selection.
- Concluded her career at Columbia State with a 40-point performance against Chattanooga State, March 10, shooting 70.8 from the floor.
- Made 22 game appearances at Grayson College, making 15 starts.
- Averaged 6.0 points per game with a 54.4 field-goal percentage.



## CAREER HIGHS

### Points

6, vs. Bethel (11/04/24)

### Rebounds

2, vs. Bethel (11/04/24)

### Assists

1, vs. Bethel (11/04/24)

### Steals

N/A

### Blocks

N/A

### FG Made

3, vs. Bethel (11/04/24)

### FG Attempts

6, vs. Bethel (11/04/24)

### 3FG Made

N/A

### 3FG Attempts

1, vs. Bethel (11/04/24)

### FT Made

N/A

### FT Attempts

N/A

## SEASON HIGHS

### Points

6, vs. Bethel (11/04/24)

### Rebounds

2, vs. Bethel (11/04/24)

### Assists

1, vs. Bethel (11/04/24)

### Steals

N/A

### Blocks

N/A

### FG Made

3, vs. Bethel (11/04/24)

### FG Attempts

6, vs. Bethel (11/04/24)

### 3FG Made

N/A

### 3FG Attempts

1, vs. Bethel (11/04/24)

### FT Made

N/A

### FT Attempts

N/A

Opponent	Date	GS	MIN	Total		3-Pointers		Free throws		Rebounds				Scoring						
				FG-FGA	PCT	3FG-3FGA	PCT	FT-FTA	PCT	OFF	DEF	TOT	AVG	PF	A	TO	BLK	STL	PTS	AVG
Bethel (TN)	11/04/2024		20:49	3-6	.500	0-1	.000	0-0	.000	0	2	2	2.0	1	1	2	0	0	6	6.0
<b>Totals</b>		<b>0</b>	<b>20:49</b>	<b>3-6</b>	<b>.500</b>	<b>0-1</b>	<b>.000</b>	<b>0-0</b>	<b>.000</b>	<b>0</b>	<b>2</b>	<b>2</b>	<b>2.0</b>	<b>1</b>	<b>1</b>	<b>2</b>	<b>0</b>	<b>0</b>	<b>6</b>	<b>6.0</b>

SEASON	TEAM	GP-GS	MIN/AVG	Field Goals		3-Point		F-Throws		Rebounds				Scoring						
				FG-FGA	FG%	3FG-3FGA	3FG%	FT-FTA	FT%	OFF	DEF	TOT	AVG	PF-FO	A	TO	BLK	STL	PTS	AVG
2024-25	APSU	1-0	21/20.8	3-6	.500	0-1	.000	0-0	.000	0	2	2	2.0	1-0	1	2	0	0	6	6.0
<b>TOTAL</b>		<b>1-0</b>	<b>21/20.8</b>	<b>3-6</b>	<b>.500</b>	<b>0-1</b>	<b>.000</b>	<b>0-0</b>	<b>.000</b>	<b>0</b>	<b>2</b>	<b>2</b>	<b>2.0</b>	<b>1-0</b>	<b>1</b>	<b>2</b>	<b>0</b>	<b>0</b>	<b>6</b>	<b>6.0</b>

1

# JORDAN BODDIE

5-6 | Sophomore | Guard  
Sanford, Fla. | Mainland HS | Indian River State

## PLAYER NOTES

- Made 11 starts across 27 games at Indian River State.
- Averaged 16.3 points and 3.6 rebounds per game.
- Had a career-high of 27 points at St. Petersburg College, Feb. 15.
- Named a First Team All-Conference Selection and All-Florida College System Activities Association NJCAA All-Region Eight.
- Lead Mainland High School to their first FHSAA 5A State Championship in the 2022-23 season.



## CAREER HIGHS

<b>Points</b>	N/A
<b>Rebounds</b>	N/A
<b>Assists</b>	N/A
<b>Steals</b>	N/A
<b>Blocks</b>	N/A
<b>FG Made</b>	N/A
<b>FG Attempts</b>	N/A
<b>3FG Made</b>	N/A
<b>3FG Attempts</b>	N/A
<b>FT Made</b>	N/A
<b>FT Attempts</b>	N/A

## SEASON HIGHS

<b>Points</b>	N/A
<b>Rebounds</b>	N/A
<b>Assists</b>	N/A
<b>Steals</b>	N/A
<b>Blocks</b>	N/A
<b>FG Made</b>	N/A
<b>FG Attempts</b>	N/A
<b>3FG Made</b>	N/A
<b>3FG Attempts</b>	N/A
<b>FT Made</b>	N/A
<b>FT Attempts</b>	N/A



2

**NARIYAH SIMMONS**

5-2 | Senior | Guard

St. Louis, Mo. | Vashon HS | Kansas City | Johnson County



**PLAYER NOTES**

- Started in all 32 games for Kansas City in the 2023-24 season.
- Finished the season ranked second on the team with 9.7 points and 2.0 assists per game and a 31.0 shooting percentage.
- Scored double-digits 15 times and scored over 20 points twice with the Roos.
- Had a career-high of 34 points against Kansas on Nov. 18, which was the fourth-highest scoring game by a Summit League player of the 2023-24 season.
- Averaged 12.2 pints and 4.1 rebounds per game with a 33.9 three-point average in her two seasons at Johnson County.
- Named National Junior College Athletic Association D-II First-Team All-American and earned All-KJCCC Divison II First-Team and All-Region VI/Plains District First-Team recognitons in the 2022-23 season.
- Saw double-figure scoring in 26 games her sophomore year, highlighted by six games with over 20 points.
- Named the Kansas Jayhawk Community College Conference Freshman of the Year and Defensive Player of the Year in the 2021-22 season.
- Scored in double-digits 14 times in her freshman campaign, including three 20-point games.
- Concluded her prep career at Vashon High School, totaling 1,328 points, 376 rebounds, 256 assists, and 371 steals.

Opponent	Date	GS	MIN	Total		3-Pointers		Free throws		Rebounds				PF	A	TO	BLK	STL	PTS	AVG
				FG-FGA	PCT	3FG-3FGA	PCT	FT-FTA	PCT	OFF	DEF	TOT	AVG							
Bethel (TN)	11/04/2024	*	15:15	0-2	.000	0-1	.000	0-0	.000	0	1	1	1.0	4	0	1	0	2	0	0.0
<b>Totals</b>		<b>1</b>	<b>15:15</b>	<b>0-2</b>	<b>.000</b>	<b>0-1</b>	<b>.000</b>	<b>0-0</b>	<b>.000</b>	<b>0</b>	<b>1</b>	<b>1</b>	<b>1.0</b>	<b>4</b>	<b>0</b>	<b>1</b>	<b>0</b>	<b>2</b>	<b>0</b>	<b>0.0</b>

SEASON	TEAM	GP-GS	MIN/AVG	Field Goals		3-Point		F-Throws		Rebounds				Scoring						
				FG-FGA	FG%	3FG-3FGA	3FG%	FT-FTA	FT%	OFF	DEF	TOT	AVG	PF-FO	A	TO	BLK	STL	PTS	AVG
2023-24	KC	32-32	747/23.3	103-274	.376	35-114	.307	68-98	.694	15	81	96	3.0	97-3	63	92	2	47	309	9.7
2024-25	APSU	1-1	15/15.3	0-2	.000	0-1	.000	0-0	.000	0	1	1	1.0	4-0	0	1	0	2	0	0.0
<b>TOTAL FOR APSU</b>	<b>1-1</b>	<b>15/15.3</b>	<b>0-2</b>	<b>.000</b>	<b>0-1</b>	<b>.000</b>	<b>0-0</b>	<b>.000</b>	<b>0</b>	<b>1</b>	<b>1</b>	<b>1.0</b>	<b>4-0</b>	<b>0</b>	<b>1</b>	<b>0</b>	<b>2</b>	<b>0</b>	<b>0.0</b>	
<b>TOTAL</b>	<b>33-33</b>	<b>762/23.1</b>	<b>103-276</b>	<b>.373</b>	<b>35-115</b>	<b>.304</b>	<b>68-98</b>	<b>.694</b>	<b>15</b>	<b>82</b>	<b>97</b>	<b>2.9</b>	<b>101-3</b>	<b>63</b>	<b>93</b>	<b>2</b>	<b>49</b>	<b>309</b>	<b>9.4</b>	

**CAREER HIGHS**

- Points**  
34, vs. Kansas (11/18/23)\*
- Rebounds**  
8, at UTEP (11/11/23)\*
- Assists**  
6, vs. South Dakota (02/22/24)\*
- Steals**  
5, 3 times mr vs. Omaha (01/20/24)\*
- Blocks**  
1, at St. Thomas (02/03/24)\*
- FG Made**  
11, vs. Kansas (11/18/23)\*
- FG Attempts**  
23, vs. Kansas (11/18/23)\*
- 3FG Made**  
4, vs. Kansas (11/18/23)\*
- 3FG Attempts**  
9, vs. Utah State (11/14/23)\*
- FT Made**  
8, vs. Kansas (11/25/21)\*
- FT Attempts**  
10, vs. Western Illinois (12/10/24)\*

\*Previous four-year university

**SEASON HIGHS**

- Points**  
N/A
- Rebounds**  
1, vs. Bethel (11/04/24)
- Assists**  
N/A
- Steals**  
2, vs. Bethel (11/04/24)
- Blocks**  
N/A
- FG Made**  
N/A
- FG Attempts**  
2, vs. Bethel (11/04/24)
- 3FG Made**  
N/A
- 3FG Attempts**  
1, vs. Bethel (11/04/24)
- FT Made**  
N/A
- FT Attempts**  
N/A

3

**ANALA NELSON**

5-7 | Junior | Guard

Columbia, S.C. | Lower Richland HS

**PLAYER NOTES**

- One of two Governors to start in all 33 games last season, tied for the most in program history.
- Averaged 10.2 points per game and scored in double figures 19 times.
- Scored 21 points in the Govs' win at Kentucky, Nov. 14, marking her first 20-point game.
- Led the team with 136 assists (4.1 per game) and 43 steals (1.3 per game)
- Scored in double-figures 19 times, 11 coming in ASUN play.
- The first Governor to earn ASUN All-Freshman Team honors in program history, and the first Gov to be named to a conference all-freshman team since 2003.
- The only Gov to start all 29 games in the 2022-23 season, scoring in double figures six times, all in ASUN action.



Opponent	Date	GS	MIN	Total		3-Pointers		Free throws		Rebounds				PF	A	TO	BLK	STL	PTS	AVG
				FG-FGA	PCT	3FG-3FGA	PCT	FT-FTA	PCT	OFF	DEF	TOT	AVG							
Bethel (TN)	11/04/2024	*	29:16	1-7	.143	0-0	.000	0-2	.000	1	2	3	3.0	1	2	3	0	0	2	2.0
<b>Totals</b>			<b>1 29:16</b>	<b>1-7</b>	<b>.143</b>	<b>0-0</b>	<b>.000</b>	<b>0-2</b>	<b>.000</b>	<b>1</b>	<b>2</b>	<b>3</b>	<b>3.0</b>	<b>1</b>	<b>2</b>	<b>3</b>	<b>0</b>	<b>0</b>	<b>2</b>	<b>2.0</b>

SEASON	TEAM	GP-GS	MIN/AVG	Field Goals		3-Point		F-Throws		Rebounds				Scoring						
				FG-FGA	FG%	3FG-3FGA	3FG%	FT-FTA	FT%	OFF	DEF	TOT	AVG	PF-FO	A	TO	BLK	STL	PTS	AVG
2022-23	APSU	29-29	843/29.1	55-177	.311	19-62	.306	38-53	.717	9	57	66	2.3	71-1	57	78	2	44	167	5.8
2023-24	APSU	33-33	1109/33.6	118-314	.376	16-56	.286	86-131	.656	18	131	149	4.5	65-1	136	137	9	43	338	10.2
2024-25	APSU	1-1	29/29.3	1-7	.143	0-0	.000	0-2	.000	1	2	3	3.0	1-0	2	3	0	0	2	2.0
<b>TOTAL</b>	<b>63-63</b>	<b>1981/31.4</b>	<b>174-498</b>	<b>.349</b>	<b>35-118</b>	<b>.297</b>	<b>124-186</b>	<b>.667</b>	<b>28</b>	<b>190</b>	<b>218</b>	<b>3.5</b>	<b>137-2</b>	<b>195</b>	<b>218</b>	<b>11</b>	<b>87</b>	<b>507</b>	<b>8.0</b>	

**CAREER HIGHS**

**Points**

21, at Kentucky (11/14/23)

**Rebounds**

9, vs Chattanooga (11/10/23)

**Assists**

9, at Lipscomb (2/17/24)

**Steals**

5, at FGCU (02/18/23)

**Blocks**

1, vs Kennesaw State (03/08/24)

**FG Made**

8, at North Alabama (01/11/24)

**FG Attempts**

15, vs North Alabama (02/24/24)

**3FG Made**

2, 2 times mr vs North Alabama (02/24/24)

**3FG Attempts**

6, vs Davidson (11/21/22)

**FT Made**

8, at Queens (02/03/24)

**FT Attempts**

12, vs. Chicago State (11/25/23)

**SEASON HIGHS**

**Points**

2, vs. Bethel (11/04/24)

**Rebounds**

3, vs. Bethel (11/04/24)

**Assists**

2, vs. Bethel (11/04/24)

**Steals**

N/A

**Blocks**

N/A

**FG Made**

1, vs. Bethel (11/04/24)

**FG Attempts**

7, vs. Bethel (11/04/24)

**3FG Made**

N/A

**3FG Attempts**

N/A

**FT Made**

N/A

**FT Attempts**

2, vs. Bethel (11/04/24)

# 4

## ANOVIA SHEALS

5-10 | Freshman | Guard  
Daytona Beach, Fla. | Mainland HS



### PLAYER NOTES

- A two-time 5A Basketball Player of the Year in Florida.
- Averaged 18.4 points and 12.0 rebounds per game, leading her district in points and double-doubles in the 2023-24 season.
- Had a career-high of 32 points against Spruce Creek High School, Jan.26.
- Named the 2022-23 Florida Girls Basketball Player of the Year after leading her team to its first state championship.
- A Tennessee Community College Athletics Association First Team Selection.
- Concluded her career at Columbia State with a 40-point performance against Chattanooga State, March 10, shooting 70.8 from the floor.
- Made 22 game appearances at Grayson College, making 15 starts.
- Averaged 6.0 points per game with a 54.4 field-goal percentage.

Opponent	Date	GS	MIN	Total		3-Pointers		Free throws		Rebounds				Scoring						
				FG-FGA	PCT	3FG-3FGA	PCT	FT-FTA	PCT	OFF	DEF	TOT	AVG	PF	A	TO	BLK	STL	PTS	AVG
Bethel (TN)	11/04/2024		15:15	2-4	.500	0-0	.000	0-0	.000	2	3	5	5.0	4	0	3	0	0	4	4.0
<b>Totals</b>		<b>0</b>	<b>15:15</b>	<b>2-4</b>	<b>.500</b>	<b>0-0</b>	<b>.000</b>	<b>0-0</b>	<b>.000</b>	<b>2</b>	<b>3</b>	<b>5</b>	<b>5.0</b>	<b>4</b>	<b>0</b>	<b>3</b>	<b>0</b>	<b>0</b>	<b>4</b>	<b>4.0</b>

SEASON	TEAM	GP-GS	MIN/AVG	Field Goals		3-Point		F-Throws		Rebounds				Scoring						
				FG-FGA	FG%	3FG-3FGA	3FG%	FT-FTA	FT%	OFF	DEF	TOT	AVG	PF-FO	A	TO	BLK	STL	PTS	AVG
2024-25	APSU	1-0	15/15.2	2-4	.500	0-0	.000	0-0	.000	2	3	5	5.0	4-0	0	3	0	0	4	4.0
<b>TOTAL</b>		<b>1-0</b>	<b>15/15.2</b>	<b>2-4</b>	<b>.500</b>	<b>0-0</b>	<b>.000</b>	<b>0-0</b>	<b>.000</b>	<b>2</b>	<b>3</b>	<b>5</b>	<b>5.0</b>	<b>4-0</b>	<b>0</b>	<b>3</b>	<b>0</b>	<b>0</b>	<b>4</b>	<b>4.0</b>

### CAREER HIGHS

<b>Points</b>	4, vs. Bethel (11/04/24)
<b>Rebounds</b>	5, vs. Bethel (11/04/24)
<b>Assists</b>	N/A
<b>Steals</b>	N/A
<b>Blocks</b>	N/A
<b>FG Made</b>	2, vs. Bethel (11/04/24)
<b>FG Attempts</b>	4, vs. Bethel (11/04/24)
<b>3FG Made</b>	N/A
<b>3FG Attempts</b>	N/A
<b>FT Made</b>	N/A
<b>FT Attempts</b>	N/A
<b>SEASON HIGHS</b>	
<b>Points</b>	4, vs. Bethel (11/04/24)
<b>Rebounds</b>	5, vs. Bethel (11/04/24)
<b>Assists</b>	N/A
<b>Steals</b>	N/A
<b>Blocks</b>	N/A
<b>FG Made</b>	2, vs. Bethel (11/04/24)
<b>FG Attempts</b>	4, vs. Bethel (11/04/24)
<b>3FG Made</b>	N/A
<b>3FG Attempts</b>	N/A
<b>FT Made</b>	N/A
<b>FT Attempts</b>	N/A

5

**ABBY CATER**

5-7 | Senior | Guard

Fort Washington, Md. | Elizabeth Seton HS | Trinity Valley CC

**PLAYER NOTES**

- Played in 33 games, making 10 starts in her first year with the Gobs.
- Averaged 8.5 points per game, highlighted by a 27-point (11-16 FG) performance against Murray State, Dec. 9
- Scored in double-figures in 11 games, five coming in ASUN Conference play.



Opponent	Date	GS	MIN	Total		3-Pointers		Free throws		Rebounds				PF	A	TO	BLK	STL	PTS	AVG
				FG-FGA	PCT	3FG-3FGA	PCT	FT-FTA	PCT	OFF	DEF	TOT	AVG							
Bethel (TN)	11/04/2024	*	20:49	3-5	.600	0-1	.000	1-1	1.000	2	2	4	4.0	4	0	1	0	1	7	7.0
<b>Totals</b>		<b>1</b>	<b>20:49</b>	<b>3-5</b>	<b>.600</b>	<b>0-1</b>	<b>.000</b>	<b>1-1</b>	<b>1.000</b>	<b>2</b>	<b>2</b>	<b>4</b>	<b>4.0</b>	<b>4</b>	<b>0</b>	<b>1</b>	<b>0</b>	<b>1</b>	<b>7</b>	<b>7.0</b>

SEASON	TEAM	GP-GS	MIN/AVG	Field Goals		3-Point		F-Throws		Rebounds				Scoring						
				FG-FGA	FG%	3FG-3FGA	3FG%	FT-FTA	FT%	OFF	DEF	TOT	AVG	PF-FO	A	TO	BLK	STL	PTS	AVG
2023-24	APSU	33-10	770/23.3	106-229	.463	21-67	.313	47-73	.644	23	71	94	2.8	91-2	21	51	7	32	280	8.5
2024-25	APSU	1-1	21/20.8	3-5	.600	0-1	.000	1-1	1.000	2	2	4	4.0	4-0	0	1	0	1	7	7.0
<b>TOTAL</b>	<b>34-11</b>	<b>791/23.3</b>	<b>109-234</b>	<b>.466</b>	<b>21-68</b>	<b>.309</b>	<b>48-74</b>	<b>.649</b>	<b>25</b>	<b>73</b>	<b>98</b>	<b>2.9</b>	<b>95-2</b>	<b>21</b>	<b>52</b>	<b>7</b>	<b>33</b>	<b>287</b>	<b>8.4</b>	

**CAREER HIGHS**

**Points**

27, vs Murray State (12/09/23)

**Rebounds**

6, at Mercer (12/02/23)

**Assists**

3, at Central Arkansas (01/13/23)

**Steals**

3, at Cleveland State (11/22/23)

**Blocks**

2, at Kentucky (11/14/23)

**FG Made**

11, vs Murray State (12/09/23)

**FG Attempts**

16, vs Bellarmine (01/04/23)

**3FG Made**

3, at North Alabama (01/11/24)

**3FG Attempts**

7, vs Bellarmine (01/04/24)

**FT Made**

6, at Queens (02/03/24)

**FT Attempts**

8, at Queens (02/03/24)

**SEASON HIGHS**

**Points**

7, vs. Bethel (11/04/24)

**Rebounds**

4, vs. Bethel (11/04/24)

**Assists**

N/A

**Steals**

1, vs. Bethel (11/04/24)

**Blocks**

N/A

**FG Made**

3, vs. Bethel (11/04/24)

**FG Attempts**

5, vs. Bethel (11/04/24)

**3FG Made**

N/A

**3FG Attempts**

1, vs. Bethel (11/04/24)

**FT Made**

1, vs. Bethel (11/04/24)

**FT Attempts**

1, vs. Bethel (11/04/24)

10

**LA'NYA FOSTER**

5-9 | Sophomore | Guard  
Riverdale, Ga. | Lovejoy HS



**PLAYER NOTES**

- First player in program history to be named the ASUN Freshman of the year and the first Governor to receive Freshman of the Year honors since APSU Hall of Famer Gerlonda Hardin won the Ohio Valley Conference's award for the 2000-01 season.
- An ASUN All-Freshman Team member and a three-time Freshman of the Week honoree, the most in a single season in program history
- Second on the team with 5.4 rebounds per game with a career-high of 11 rebounds against Eastern Kentucky, Jan. 6
- Third on the team with an average of 8.7 points per game, highlighted by back-to-back 24 point performances in the regular season finale at Bellarmine, March 2, and in the first round of the ASUN Tournament, March 8
- Scored in double figures in 11 games.

Opponent	Date	GS	MIN	Total		3-Pointers		Free throws		Rebounds				PF	A	TO	BLK	STL	PTS	AVG
				FG-FGA	PCT	3FG-3FGA	PCT	FT-FTA	PCT	OFF	DEF	TOT	AVG							
Bethel (TN)	11/04/2024	*	33:55	5-14	.357	0-4	.000	4-7	.571	2	7	9	9.0	5	2	1	4	2	14	14.0
<b>Totals</b>		<b>1</b>	<b>33:55</b>	<b>5-14</b>	<b>.357</b>	<b>0-4</b>	<b>.000</b>	<b>4-7</b>	<b>.571</b>	<b>2</b>	<b>7</b>	<b>9</b>	<b>9.0</b>	<b>5</b>	<b>2</b>	<b>1</b>	<b>4</b>	<b>2</b>	<b>14</b>	<b>14.0</b>

SEASON	TEAM	GP-GS	MIN/AVG	Field Goals		3-Point		F-Throws		Rebounds				Scoring						
				FG-FGA	FG%	3FG-3FGA	3FG%	FT-FTA	FT%	OFF	DEF	TOT	AVG	PF-FO	A	TO	BLK	STL	PTS	AVG
2023-24	APSU	33-16	784/23.7	110-269	.409	17-60	.283	49-70	.700	42	135	177	5.4	68-1	31	60	23	25	286	8.7
2024-25	APSU	1-1	34/33.9	5-14	.357	0-4	.000	4-7	.571	2	7	9	9.0	5-1	2	1	4	2	14	14.0
<b>TOTAL</b>	<b>34-17</b>	<b>817/24.0</b>	<b>115-283</b>	<b>.406</b>	<b>17-64</b>	<b>.266</b>	<b>53-77</b>	<b>.688</b>	<b>44</b>	<b>142</b>	<b>186</b>	<b>5.5</b>	<b>73-2</b>	<b>33</b>	<b>61</b>	<b>27</b>	<b>27</b>	<b>300</b>	<b>8.8</b>	

**CAREER HIGHS**

**Points**

24, 2 times mr vs Kennesaw State (03/08/24)

**Rebounds**

11, vs Eastern Kentucky (01/06/24)

**Assists**

3, at Lipscomb (02/17/24)

**Steals**

3, vs Eastern Kentucky (01/06/24)

**Blocks**

3, at Lipscomb (02/17/24)

**FG Made**

10, at Bellarmine (03/02/24)

**FG Attempts**

16, at Bellarmine (03/02/24)

**3FG Made**

3, at Lipscomb (02/17/24)

**3FG Attempts**

7, at Central Arkansas (01/13/24)

**FT Made**

6, vs Kennesaw State (03/08/24)

**FT Attempts**

8, vs Kennesaw State (03/08/24)

**SEASON HIGHS**

**Points**

14, vs. Bethel (11/04/24)

**Rebounds**

9, vs. Bethel (11/04/24)

**Assists**

2, vs. Bethel (11/04/24)

**Steals**

2, vs. Bethel (11/04/24)

**Blocks**

4, vs. Bethel (11/04/24)

**FG Made**

5, vs. Bethel (11/04/24)

**FG Attempts**

14, vs. Bethel (11/04/24)

**3FG Made**

N/A

**3FG Attempts**

4, vs. Bethel (11/04/24)

**FT Made**

4, vs. Bethel (11/04/24)

**FT Attempts**

7, vs. Bethel (11/04/24)

11

**JANIAH NEWELL**

5-5 | Graduate Student | Guard  
 Danville, Ill. | Schlarman Academy | Chicago State

**PLAYER NOTES**

- Did not see action for the Govs



SEASON	TEAM	GP-GS	MIN/AVG	Field Goals			3-Point		F-Throws		Rebounds				Scoring						
				FG-FGA	FG%	3FG-3FGA	3FG%	FT-FTA	FT%	OFF	DEF	TOT	AVG	PF	FO	A	TO	BLK	STL	PTS	AVG
2021-22	CSU	27-19	695/25.8	70-236	.297	4-38	.105	44-72	.611	16	49	65	2.4	50-0	39	65	5	31	188	7.0	
2022-23	CSU	28-28	865/30.9	111-341	.326	13-59	.220	92-120	.767	16	71	87	3.1	56-0	86	83	0	35	327	11.7	
<b>TOTAL FOR APSU</b>		<b>0-0</b>	<b>0/0.0</b>	<b>0-0</b>	<b>.000</b>	<b>0-0</b>	<b>.000</b>	<b>0-0</b>	<b>.000</b>	<b>0</b>	<b>0</b>	<b>0</b>	<b>0.0</b>	<b>0-0</b>	<b>0</b>	<b>0</b>	<b>0</b>	<b>0</b>	<b>0</b>	<b>0</b>	<b>0.0</b>

**CAREER HIGHS**

**Points**

29, at Evansville (11/16/22)\*

**Rebounds**

8, vs. Tarleton St. (02/05/22)\*

**Assists**

7, 2 times mr vs. Olivet (01/17/23)\*

**Steals**

5, vs. Tarleton St. (02/05/22)\*

**Blocks**

2, vs. Lamar (01/15/22)\*

**FG Made**

10, at Evansville (11/16/22)\*

**FG Attempts**

20, at Evansville (11/16/22)\*

**3FG Made**

2, 3 times mr at Hartford (01/28/23)\*

**3FG Attempts**

5, at Ga. Southern (12/09/22)\*

**FT Made**

8, 2 times mr vs. Hartford (02/26/23)\*

**FT Attempts**

14, at Evansville (11/16/22)\*

\*Previous four-year university

**SEASON HIGHS**

**Points**

N/A

**Rebounds**

N/A

**Assists**

N/A

**Steals**

N/A

**Blocks**

N/A

**FG Made**

N/A

**FG Attempts**

N/A

**3FG Made**

N/A

**3FG Attempts**

N/A

**FT Made**

N/A

**FT Attempts**

N/A

15

**BRIANA RIVERA**

5-5 | Freshman | Guard

Orlando, Fla. | Lake Highland Prep

**PLAYER NOTES**

- An All-Area honorable mention for all four years of high school...
- Averaged 12 points per game in her career, placing her in the Lake Highland Prep 1,000-point club.
- Led the Adidas Circuit in made three pointers and was named an Adidas All-American.



Opponent	Date	GS	MIN	Total		3-Pointers		Free throws		Rebounds				PF	A	TO	BLK	STL	PTS	AVG
				FG-FGA	PCT	3FG-3FGA	PCT	FT-FTA	PCT	OFF	DEF	TOT	AVG							
Bethel (TN)	11/04/2024		26:44	3-12	.250	3-11	.273	0-0	.000	0	0	0	0.0	0	1	0	0	1	9	9.0
<b>Totals</b>		<b>0</b>	<b>26:44</b>	<b>3-12</b>	<b>.250</b>	<b>3-11</b>	<b>.273</b>	<b>0-0</b>	<b>.000</b>	<b>0</b>	<b>0</b>	<b>0</b>	<b>0.0</b>	<b>0</b>	<b>1</b>	<b>0</b>	<b>0</b>	<b>1</b>	<b>9</b>	<b>9.0</b>

SEASON	TEAM	GP-GS	MIN/AVG	Field Goals		3-Point		F-Throws		Rebounds				Scoring						
				FG-FGA	FG%	3FG-3FGA	3FG%	FT-FTA	FT%	OFF	DEF	TOT	AVG	PF-FO	A	TO	BLK	STL	PTS	AVG
2024-25	APSU	1-0	27/26.7	3-12	.250	3-11	.273	0-0	.000	0	0	0	0.0	0-0	1	0	0	1	9	9.0
<b>TOTAL</b>		<b>1-0</b>	<b>27/26.7</b>	<b>3-12</b>	<b>.250</b>	<b>3-11</b>	<b>.273</b>	<b>0-0</b>	<b>.000</b>	<b>0</b>	<b>0</b>	<b>0</b>	<b>0.0</b>	<b>0-0</b>	<b>1</b>	<b>0</b>	<b>0</b>	<b>1</b>	<b>9</b>	<b>9.0</b>

**CAREER HIGHS**

**Points**

9, vs. Bethel (11/04/24)

**Rebounds**

N/A

**Assists**

1, vs. Bethel (11/04/24)

**Steals**

1, vs. Bethel (11/04/24)

**Blocks**

N/A

**FG Made**

3, vs. Bethel (11/04/24)

**FG Attempts**

12, vs. Bethel (11/04/24)

**3FG Made**

3, vs. Bethel (11/04/24)

**3FG Attempts**

12, vs. Bethel (11/04/24)

**FT Made**

N/A

**FT Attempts**

N/A

**SEASON HIGHS**

**Points**

9, vs. Bethel (11/04/24)

**Rebounds**

N/A

**Assists**

1, vs. Bethel (11/04/24)

**Steals**

1, vs. Bethel (11/04/24)

**Blocks**

N/A

**FG Made**

3, vs. Bethel (11/04/24)

**FG Attempts**

12, vs. Bethel (11/04/24)

**3FG Made**

3, vs. Bethel (11/04/24)

**3FG Attempts**

12, vs. Bethel (11/04/24)

**FT Made**

N/A

**FT Attempts**

N/A

**20 SA'MYA WYATT**  
 5-11 | Freshman | Forward  
 Powder Springs, Ga. | St. Francis HS



**PLAYER NOTES**

- Helped lead Saint Francis High School to back to back state championships
- A varsity team member since her freshman season and averaged 16.0 points and 6.0 rebounds per game throughout her prep career.
- Scored a season-high 32 points against Galloway High School, Jan. 12 and ended her career with 1,554 career points.
- Made 71.0 percent of her field goals during her junior season, and holds the Saint Francis High School record for most rebounds in a single game with 22.

Opponent	Date	GS	MIN	Total		3-Pointers		Free throws		Rebounds				PF	A	TO	BLK	STL	PTS	AVG	
				FG-FGA	PCT	3FG-3FGA	PCT	FT-FTA	PCT	OFF	DEF	TOT	AVG								
Bethel (TN)	11/04/2024	*	17:32	1-4	.250	0-0	.000	0-0	.000	4	2	6	6.0	5	0	1	1	0	2	2.0	
<b>Totals</b>			<b>1</b>	<b>17:32</b>	<b>1-4</b>	<b>.250</b>	<b>0-0</b>	<b>.000</b>	<b>0-0</b>	<b>.000</b>	<b>4</b>	<b>2</b>	<b>6</b>	<b>6.0</b>	<b>5</b>	<b>0</b>	<b>1</b>	<b>1</b>	<b>0</b>	<b>2</b>	<b>2.0</b>

SEASON TEAM	GP-GS	MIN/AVG	Field Goals		3-Point		F-Throws		Rebounds				Scoring						
			FG-FGA	FG%	3FG-3FGA	3FG%	FT-FTA	FT%	OFF	DEF	TOT	AVG	PF-FO	A	TO	BLK	STL	PTS	AVG
2024-25 APSU	1-1	18/17.5	1-4	.250	0-0	.000	0-0	.000	4	2	6	6.0	5-1	0	1	1	0	2	2.0
<b>TOTAL</b>	<b>1-1</b>	<b>18/17.5</b>	<b>1-4</b>	<b>.250</b>	<b>0-0</b>	<b>.000</b>	<b>0-0</b>	<b>.000</b>	<b>4</b>	<b>2</b>	<b>6</b>	<b>6.0</b>	<b>5-1</b>	<b>0</b>	<b>1</b>	<b>1</b>	<b>0</b>	<b>2</b>	<b>2.0</b>

**CAREER HIGHS**

**Points**

2, vs. Bethel (11/04/24)

**Rebounds**

6, vs. Bethel (11/04/24)

**Assists**

N/A

**Steals**

N/A

**Blocks**

1, vs. Bethel (11/04/24)

**FG Made**

1, vs. Bethel (11/04/24)

**FG Attempts**

4, vs. Bethel (11/04/24)

**3FG Made**

N/A

**3FG Attempts**

N/A

**FT Made**

N/A

**FT Attempts**

N/A

**SEASON HIGHS**

**Points**

2, vs. Bethel (11/04/24)

**Rebounds**

6, vs. Bethel (11/04/24)

**Assists**

N/A

**Steals**

N/A

**Blocks**

1, vs. Bethel (11/04/24)

**FG Made**

1, vs. Bethel (11/04/24)

**FG Attempts**

4, vs. Bethel (11/04/24)

**3FG Made**

N/A

**3FG Attempts**

N/A

**FT Made**

N/A

**FT Attempts**

N/A



21

**ROSE AZMOUDEH**

5-9 | Freshman | Guard

Dix Hills, N.Y. | Half Hollow Hills HS East

**PLAYER NOTES**

- Holds the Half Hollow Hills High School East record for most points in a single season (579), most points in a single game (50), and career three-pointers (184)
- Her 1,321 career points rank third in school history
- Was named the League Player of the Year as well as earning all-county, all-league, and all-conference recognitions.



**CAREER HIGHS**

<b>Points</b>	N/A
<b>Rebounds</b>	N/A
<b>Assists</b>	N/A
<b>Steals</b>	N/A
<b>Blocks</b>	N/A
<b>FG Made</b>	N/A
<b>FG Attempts</b>	N/A
<b>3FG Made</b>	N/A
<b>3FG Attempts</b>	N/A
<b>FT Made</b>	N/A
<b>FT Attempts</b>	N/A
*Previous four-year university	

**SEASON HIGHS**

<b>Points</b>	N/A
<b>Rebounds</b>	N/A
<b>Assists</b>	N/A
<b>Steals</b>	N/A
<b>Blocks</b>	N/A
<b>FG Made</b>	N/A
<b>FG Attempts</b>	N/A
<b>3FG Made</b>	N/A
<b>3FG Attempts</b>	N/A
<b>FT Made</b>	N/A
<b>FT Attempts</b>	N/A

22

**JEANINE BRANDSMA**

6-1 | Junior | Center

Eguzon Chantome, France | Lycée Ernest Couteaux | Long Island

**PLAYER NOTES**

- Did not see action in first year as a Governor.



**CAREER HIGHS**

**Points**

4, 2 times mr at St. Francis (PA) (02/18/23)\*

**Rebounds**

8, 2 times mr vs. Central Conn. St. (01/19/23)\*

**Assists**

1, 3 times mr vs. Wagner (02/11/23)\*

**Steals**

1, 4 times\*

**Blocks**

2, 3 times mr vs. Wagner (02/11/23)\*

**FG Made**

2, 2 times mr at St. Francis (PA) (02/18/23)\*

**FG Attempts**

4, 3 times at St. Francis (PA) (02/18/23)\*

**3FG Made**

N/A

**3FG Attempts**

1, at Hartford (11/12/22)\*

**FT Made**

2, vs. St. Francis Brooklyn (01/28/23)\*

**FT Attempts**

2, vs. St. Francis Brooklyn (01/28/23)\*

\*Previous four-year university

**SEASON HIGHS**

**Points**

N/A

**Rebounds**

N/A

**Assists**

N/A

**Steals**

N/A

**Blocks**

N/A

**FG Made**

N/A

**FG Attempts**

N/A

**3FG Made**

N/A

**3FG Attempts**

N/A

**FT Made**

N/A

**FT Attempts**

N/A

SEASON	TEAM	GP-GS	MIN	AVG	Field Goals		3-Point		F-Throws		Rebounds				Scoring						
					FG-FGA	FG%	3FG-3FGA	3FG%	FT-FTA	FT%	OFF	DEF	TOT	AVG	PF	FO	A	TO	BLK	STL	PTS
2022-23	LIU	24-3	184	7.7	10-35	.286	0-1	.000	2-10	.200	16	38	54	2.3	22-0	3	25	8	4	22	0.9
<b>TOTAL FOR APSU</b>		<b>0-0</b>	<b>0/0.0</b>	<b>0-0</b>	<b>.000</b>	<b>0-0</b>	<b>.000</b>	<b>0-0</b>	<b>.000</b>	<b>0</b>	<b>0</b>	<b>0</b>	<b>0.0</b>	<b>0-0</b>	<b>0</b>	<b>0</b>	<b>0</b>	<b>0</b>	<b>0</b>	<b>0</b>	<b>0.0</b>
<b>TOTAL</b>		<b>24-3</b>	<b>184</b>	<b>7.7</b>	<b>10-35</b>	<b>.286</b>	<b>0-1</b>	<b>.000</b>	<b>2-10</b>	<b>.200</b>	<b>16</b>	<b>38</b>	<b>54</b>	<b>2.3</b>	<b>22-0</b>	<b>3</b>	<b>25</b>	<b>8</b>	<b>4</b>	<b>22</b>	<b>0.9</b>

# 34 JENNY NTAMBWE

5-11 | Junior | Forward

Coon Rapids, Minn. | Coon Rapids HS | Northwestern State | Moberly Area

### PLAYER NOTES

- Made 28 game appearances, averaging 8.6 points and 4.7 rebounds per game at Northwestern State
- Career-high 20 points came at the University of the Incarnate Word, Feb. 17.
- Played in 27 games and made 13 starts in her freshman year at Moberly Area
- Averaged 8.3 points and 5.8 rebounds per game with a 54.8 field-goal percentage, earning her Freshman of the Year honors.



Opponent	Date	GS	MIN	Total		3-Pointers		Free throws		Rebounds				PF	A	TO	BLK	STL	PTS	AVG
				FG-FGA	PCT	3FG-3FGA	PCT	FT-FTA	PCT	OFF	DEF	TOT	AVG							
Bethel (TN)	11/04/2024		20:25	3-5	.600	0-0	.000	2-3	.667	3	3	6	6.0	1	0	1	1	0	8	8.0
<b>Totals</b>		<b>0</b>	<b>20:25</b>	<b>3-5</b>	<b>.600</b>	<b>0-0</b>	<b>.000</b>	<b>2-3</b>	<b>.667</b>	<b>3</b>	<b>3</b>	<b>6</b>	<b>6.0</b>	<b>1</b>	<b>0</b>	<b>1</b>	<b>1</b>	<b>0</b>	<b>8</b>	<b>8.0</b>

SEASON	TEAM	GP-GS	MIN/AVG	Field Goals		3-Point		F-Throws		Rebounds				Scoring						
				FG-FGA	FG%	3FG-3FGA	3FG%	FT-FTA	FT%	OFF	DEF	TOT	AVG	PF-FO	A	TO	BLK	STL	PTS	AVG
2023-24	NW	28-0	502/17.9	97-206	.471	0-1	.000	47-91	.516	31	101	132	4.7	49-0	4	44	2	12	241	8.6
2024-25	APSU	1-0	20/20.4	3-5	.600	0-0	.000	2-3	.667	3	3	6	6.0	1-0	0	1	1	0	8	8.0
<b>TOTAL FOR APSU</b>	<b>1-0</b>	<b>20/20.4</b>	<b>3-5</b>	<b>.600</b>	<b>0-0</b>	<b>.000</b>	<b>2-3</b>	<b>.667</b>	<b>3</b>	<b>3</b>	<b>6</b>	<b>6.0</b>	<b>1-0</b>	<b>0</b>	<b>1</b>	<b>1</b>	<b>0</b>	<b>8</b>	<b>8.0</b>	
<b>TOTAL</b>	<b>29-0</b>	<b>522/18.0</b>	<b>100-211</b>	<b>.474</b>	<b>0-1</b>	<b>.000</b>	<b>49-94</b>	<b>.521</b>	<b>34</b>	<b>104</b>	<b>138</b>	<b>4.8</b>	<b>50-0</b>	<b>4</b>	<b>45</b>	<b>3</b>	<b>12</b>	<b>249</b>	<b>8.6</b>	

### CAREER HIGHS

#### Points

20, at UIW (02/17/24)\*

#### Rebounds

9, at ULM (12/12/24)\*

#### Assists

1, at UIW (02/17/24) \*

#### Steals

2, at LSU (12/17/24)\*

#### Blocks

1, Texas A&M-Commerce (11/22/23)\*

#### FG Made

8, vs. Houston Christian (01/11/24)\*

#### FG Attempts

15, vs. Arkansas Baptist (11/25/23)\*

#### 3FG Made

N/A

#### 3FG Attempts

1, at Nebraska (11/06/23)\*

#### FT Made

6, at UIW (02/17/24)\*

#### FT Attempts

8, at UIW (02/17/24)\*

\*Previous four-year university

### SEASON HIGHS

#### Points

8, vs. Bethel (11/04/24)

#### Rebounds

6, vs. Bethel (11/04/24)

#### Assists

N/A

#### Steals

N/A

#### Blocks

1, vs. Bethel (11/04/24)

#### FG Made

3, vs. Bethel (11/04/24)

#### FG Attempts

5, vs. Bethel (11/04/24)

#### 3FG Made

N/A

#### 3FG Attempts

N/A

#### FT Made

2, vs. Bethel (11/04/24)

#### FT Attempts

3, vs. Bethel (11/04/24)

## LAST TIME IT HAPPENED (TEAM)

**POINTS & QUARTER SCORING**

**Single-Game Scoring record:** 116, vs. Fort Campbell, Nov. 12, 1979  
**Scored 80+ points in a game:** vs Bryan (90), Dec. 16, 2023  
**Scored 90+ points in a game:** vs. Bryan (90), Dec. 16, 2023  
**Scored 95+ points in a game:** at Mississippi Valley State (100), Nov. 18, 2019  
**Scored 100+ points in a game:** vs Kentucky Wesleyan (103), Nov. 5, 2019  
**Scored 110+ points in a game:** vs. Fort Campbell (111), Jan. 5, 1981  
**Scored 30+ points in a quarter:** vs. Bethel (32, 1st qtr), Nov. 4, 2024  
**Scored 50+ points in a half:** vs. Bryan (52, 1st half), Dec. 16, 2023  
**Scored 60+ points in a half:** vs. Kentucky Wesleyan (68, 1st half), Nov. 5, 2019

**FIELD GOALS & THREE POINTERS**

**Most field goals made in a game record:** 44, vs. Bethel, Dec. 12, 1992  
**Most three pointers made in a game record:** 18, vs. Kentucky Wesleyan, Nov. 5, 2019  
**Made 30+ field goals in a game:** vs. North Alabama (30), Jan. 11, 2024  
**Made 35+ field goals in a game:** vs. Pikeville (35), Nov. 21, 2021  
**Shot 55+ percent in a game:** at Eastern Ky. (25-of-55 .556), March 5, 2023  
**Shot 60+ percent in a game:** at Queens (20-of-33, .606), Jan. 2, 2023  
**Shot 50+ percent in back-to-back games:** at Mercer (.515), Dec. 9 and vs. Murray State (.523), Dec. 14, 2023.  
**Made 10+ three-point field goals:** at Lipscomb (10), Feb. 17, 2024  
**Made 15+ three-point field goals:** vs. Evansville (16), Nov. 21, 2019  
**Made 10+ three-pointers in back-to-back games:** at SIUE (10), Jan. 7 and at Eastern Illinois (11), Jan. 9, 2021.  
**Shot 50+ percent from three-point range in back-to-back games (min. 6 made per game):** at Tennessee State (8-of-11, .727), Jan. 22, and Vs. Belmont (8-of-15, .533), Jan. 27, 2022  
**Shot 60 percent from three-point range (min. 6 made):** vs. Stephen F. Austin (6-of-10, .600), Dec. 21, 2023  
**Consecutive Games w/ a 3-pointer:** 13  
**Last game without a 3-point field goal:** At Bellarmine, Mar. 2, 2024

**FREE THROWS & PERCENTAGES**

**Single-Game Made Free Throw Record:** 36, vs. Evansville Nov. 28, 1995  
**Made 20+ free throws:** vs. Jacksonville (21), Feb. 10, 2024  
**Made 25+ free throws:** vs. Kansas City (26), Nov. 24, 2023  
**Made 30+ free throws:** at Queens (31), Feb. 3, 2024  
**Attempted 30+ free throws:** vs. Kansas City (39), Nov. 24, 2023  
**Attempted 40+ free throws:** at Queens (41), Feb. 3, 2024  
**Shot 90 percent from free-throw line (min. 10 made):** vs. North Alabama (13-of-14, .905), Feb. 24, 2024  
**Shot 100 percent from free-throw line:** Vs. UT Martin (7-for-7), Feb. 12, 2021.

**REBOUNDS**

**Grabbed 40+ rebounds:** at Lipscomb (48), Feb. 17, 2024  
**Grabbed 50+ rebounds:** vs. UT Southern (52), Dec. 21, 2021  
**Grabbed 55+ rebounds:** vs. Tennessee State (57), Jan. 17, 2022

**ASSISTS**

**Dished out 20+ assists:** vs. SIUE (20), Jan. 17, 2022  
**Dished out 25+ assists:** Vs. Kentucky Wesleyan (25), Nov. 5, 2019

**STEALS**

**Recorded 12+ steals:** at North Alabama (12), Jan. 11, 2024  
**Recorded 15+ steals:** at Murray State (17), Dec. 19, 2020  
**Recorded 18+ steals:** Vs. Evansville (18), Nov. 21, 2019  
**Recorded 20+ steals:** Vs. Bethel (26, program record), Dec. 25, 1995

**BLOCKS**

**Blocked 5 shots:** vs. Bethel (6), Nov. 4, 2024  
**Blocked 10 shots:** vs. Lipscomb (10), Feb. 17, 2024  
**Blocked 12 shots:** Vs. Cumberland (12), Nov. 24, 2003

**ABOUT 100-POINT GAMES...**

**Games since last 100-point outing:** 144  
**Number of 100-point games:** 19  
**The last time APSU scored 100+ points (Overall):** at Mississippi Valley State (W, 100-82) Nov. 18, 2019  
**The last time APSU scored 100+ points (Conference game):** vs. Eastern Kentucky (W, 100-65) Jan. 3, 2018  
**Number of times APSU has scored 100+ points all-time (record):** 19 (18-1)  
**Number of 100-point games during Young Era (record):** 0 (0-0)  
**Number of times opponent has scored 100+ points all-time (APSU record):** 20 (2-18)

**ABOUT OVERTIME CONTESTS...**

**APSU all-time record in overtime:** 26-22  
**APSU all-time record in overtime during Young Era:** 2-2  
**Won an overtime game:** vs. New Mexico State (57-55), Dec. 20, 2023  
**Lost an overtime game:** at Mercer (75-78), Dec. 2, 2023  
**Played two overtimes:** at Mercer (L, 75-78), Dec. 2, 2023

## LAST TIME IT HAPPENED (INDIVIDUAL)

**POINTS**

**Scored 25+ points:** Shamarre Hale (27), vs. Kennesaw State, Mar. 8, 2024

**Scored 30+ points:** Arielle Gonzalez-Varner (32), vs. Mississippi Valley, Nov. 19, 2018

**Scored 35+ points:** Tiasha Gray (38) at Belmont, Jan. 16, 2016

**Scored 40+ points:** Tomika Secrest (43) vs. Bethel College, Dec. 12, 1992 [school record]

**Two players with 20+ points:** Shamarre Hale (27) and La'Nya Foster (4) vs. Kennesaw State, Mar. 8, 2024

**Three players with 20+ points:** Brooke Armistead (22), Ashley Haynes (27) and Paige Smith (20) vs. Eastern Kentucky, Feb. 27, 2003

**Five Players with 10+ points:** Cur'Tiera Haywood (15), Anala Nelson (13), La'Nya Foster (13), Abby Cater (11), Shamarre Hale (11), vs. Jacksonville Feb. 10, 2024

**Six Players with 10+ points:** Mariah Adams (16), Tiya Douglas (13), Shamarre Hale (12), Yamia Johnson (11), Gabby Smalls (11), Jada Roberson (10), at Eastern Kentucky, Feb. 4, 2023.

**Everyone who plays, scores:** vs. Jacksonville, Feb. 10, 2024

**REBOUNDS**

**Grabbed 10+ rebounds:** Shamarre Hale (12) vs. Kennesaw State, Mar. 8, 2024

**Grabbed 15+ rebounds:** Arielle Gonzalez-Varner (17) vs. Illinois State, Dec. 29, 2019

**Grabbed 20+ rebounds:** Arielle Gonzalez-Varner (23) vs. Mississippi Valley, Nov. 19, 2018 [school record]

**Two players with 10+ rebounds:** Shamarre Hale (11) and La'Nya Foster (10) Lipscomb, Jan. 20, 2024

**Three players with 10+ rebounds:** Tiasha Gray (12), Tearra Banks (10) and Jennifer Nwokocha (10) vs. Tennessee State, Jan. 17, 2015

**Scored 20+ points, grabbed 20+ rebounds:** Arielle Gonzalez-Varner (32p/23r), vs. Mississippi Valley, Nov. 19, 2018

**Scored 30+ points, grabbed 20+ rebounds:** Arielle Gonzalez-Varner (32p/23r), vs. Mississippi Valley, Nov. 19, 2018 (only known 30p, 20r game in school history)

**ASSISTS**

**Dished out 8+ assists:** Anala Nelson (9) vs. Lipscomb, Feb. 17, 2024

**Dished out 10+ assists:** Bri Williams (10) vs. Evansville, Dec. 2, 2017

**Dished out 12+ assists:** Tiasha Gray (13) at Morehead State, Jan. 20, 2016

**BLOCKS**

**Blocked 3+ shots:** La'Nya Foster (4) vs. Bethel, Nov. 4, 2024

**Blocked 5+ shots:** Kristen Stainback (5) vs. SIU Edwardsville, Feb. 19, 2015

**Blocked 6+ shots:** Gerlonda Hardin (6) at Morehead State, Feb. 3, 2003

**Blocked 7+ shots (program record):** Gerlonda Hardin (7) Vs. Eastern Illinois, Jan. 22, 2004

**STEALS**

**Grabbed 5+ steals:** Alyssa Hargrove (5), at Central Arkansas, Jan. 13, 2024

**Grabbed 6+ steals:** Mahogany Vaught (6), Vs. Cumberland, Nov. 7, 2022

**Grabbed 7+ steals:** Tiasha Gray (8) Vs. Oral Roberts, Nov. 29, 2014

**INDIVIDUAL SCORING STREAKS**

**Scoring 10+ points in 10+ consecutive games:** Shamarre Hale, Dec. 30, 2023 - Feb. 29, 2024 (16 games)

**Scoring 10+ points in 15+ consecutive games:** Shamarre Hale, Dec. 30, 2023 - Mar. 2, 2024 (17 games)

**Scoring 10+ points in 20+ consecutive games:** Tearra Banks, Nov. 27, 2016 - Feb. 18, 2017 (21 games)

**Scoring 10+ points in 25+ consecutive games:** Tiasha Gray, Feb. 4, 2015 - March 3, 2016 (38 games)

**Scoring 10+ points in 30+ consecutive games:** Tiasha Gray, Feb. 4, 2015 - March 3, 2016 (38 games)

**Scoring 10+ points in 35+ consecutive games:** Tiasha Gray, Feb. 4, 2015 - March 3, 2016 (38 games)

**Scoring 10+ points in 40+ consecutive games:** Brooke Armistead, Feb. 3, 2001-Dec. 15, 2002 (school-record 48 games)

**Scoring 20+ points in three consecutive games:** Tearra Banks, Jan. 21-Feb. 15, 2017 (7 games)

**Scoring 20+ points in four consecutive games:** Tearra Banks, Jan. 21-Feb. 15, 2017 (7 games)

**Scoring 20+ points in five consecutive games:** Tearra Banks, Jan. 21-Feb. 15, 2017 (7 games)

**Scoring 20+ points in six consecutive games:** Tearra Banks, Jan. 21-Feb. 15, 2017 (7 games)

**Scoring 20+ points in seven consecutive games:** Tearra Banks, Jan. 21-Feb. 15, 2017

**Scoring 20+ points in consecutive games:** Tiasha Gray at Murray State (36), Feb. 21, 2015 and at Southeast Missouri (36), Feb. 28, 2015

**DOUBLE-DOUBLE INFO**

**Recorded a Double-Double (points and rebounds):** Shamarre Hale (27pts/12reb) vs Kennesaw State, Mar. 8, 2024

**Recorded a Double-Double (points and assists):** Bri Williams (10 pts/10 asts) vs. Evansville, Dec. 2, 2017

**Two players with Double-Doubles in same game:** Shamarre Hale (16pts/11reb) and La'Nya Foster (11pts/10reb) vs. Lipscomb, Jan. 20, 2024

**Double-Doubles in consecutive games:** Shamarre Hale vs. Eastern Kentucky (15 pts/12 rebs), Jan. 6, 2024 & vs. North Alabama (10 pts/12 rebs), Jan. 11, 2024

**Double-Doubles in three consecutive games:** Shamarre Hale, Jan. 4-11, 2024 (3 games)

**Double-Doubles in four consecutive games:** April Thomas, Feb. 7-21, 2009 (4 games)

**Double-Doubles in five consecutive games:** Ashley Haynes, Jan. 28-Feb. 18, 2006 (8 games)

**Double-Doubles in six consecutive games:** Ashley Haynes, Jan. 28-Feb. 18, 2006 (8 games)

**Double-Doubles in seven consecutive games:** Ashley Haynes, Jan. 28-Feb. 18, 2006 (8 games)

**Double-Doubles in eight consecutive games:** Ashley Haynes, Jan. 28-Feb. 18, 2006 (8 games)

**Double-Doubles in nine consecutive games:** Ashley Haynes, Nov. 25-Dec. 30, 2005 (9 games)

**TRIPLE-DOUBLE INFO**

**Recorded a Triple-Double (any combination):** Tiasha Gray (12 pts/10 rebs/12 asts) vs. Saint Louis, Dec. 19, 2014 [second known triple-double in program history]

# AUSTIN PEAY WOMEN'S BASKETBALL

## RECORDS

### INDIVIDUAL

#### Most points

43, Tomika Secrest vs. Bethel, 12/12/92

#### Field Goals Made

19, Tomika Secrest vs. Bethel, 12/12/92

#### Field Goals Attempted

29, Tiasha Gray vs. Southeast Missouri, 1/4/14

#### Field Goal Percentage (min. 8 FGM)

1.000 (9-9), D'Shara Booker vs. Murray State, 1/25/21

#### 3-Point Field Goals Made

8, Tiasha Gray at Murray State, 2/21/15

#### 3-Point Field Goals Attempted

16, Stephanie Rogers vs. Southeast Missouri, 1/4/92

#### 3-Point Field Goal Percentage (min. 6 3GM)

.857 (6-7), Kara Bergeron vs. Tennessee State, 1/27/05

#### Free Throws Made

16, Brooke Armistead vs. Middle Tennessee, 11/27/01

#### Free Throws Attempted

17, Brooke Armistead vs. Middle Tennessee, 11/27/01

#### Free Throw Percentage (min. 6 FTM)

1.000 (12-12), Shelby Olszewski vs. Eastern Kentucky, 1/16/12

#### Most Rebounds

23, Arielle Gonzalez-Varner vs. Mississippi Valley State, 11/19/18

#### Most Assists

13, Tiasha Gray at Morehead State, 1/20/16

#### Most Steals

8, Tiasha Gray vs. Oral Roberts, 11/29/14

#### Most Blocked Shots

7, Gerlonda Hardin vs. Eastern Illinois, 1/22/04

#### Most Minutes Played

50, Whitney Hanley at Morehead State, 2/29/12

### TEAM

#### Most Points

116, vs. Fort Campbell, 11/12/79

#### Field Goals Made

44, vs. Bethel, 12/12/92

#### Field Goals Attempted

89, vs. Cleveland St., 12/31/92

#### Three-Point Field Goals Made

18, Kentucky Wesleyan, 11/05/19

#### Three-Point Field Goals Attempted

40, at Tennessee State, 1/4/21

#### Free Throws Made

36, vs. Evansville, 11/28/95

#### Free Throws Attempted

50, vs. Evansville, 11/28/95

#### Rebounds

66, vs. Evansville, 11/28/95

#### Assists

29, at Morris Brown, 12/20/02

#### Steals

26, vs. Bethel, 12/25/95

#### Blocked Shots

12, vs. Cumberland, 11/25/03

#### Turnovers

39, vs. Middle Tennessee, 12/15/07

#### NOTE

Only the most recent occurrence of each record is listed here. The complete listing for each record is available in Austin Peay women's basketball record book, available online.

### CAREER – 1,000 CAREER POINTS

Rank	Pts	Player	Season
1.	2508	Brooke Armistead	1999-03
2.	1885	Tiasha Gray	2012-16
3.	1863	Gerlonda Hardin	2000-04
4.	1805	Shandra Maxwell	1986-90
5.	1550	Whitney Hanley	2008-12
6.	1497	Ashley Haynes	2002-06
7.	1442	Amanda Behrenbrinker	1994-98
8.	1422	Tearra Banks	2013-17
9.	1326	Tracie Mason	1987-91
10.	1324	Paige Smith	1999-03
11.	1307	Elaine Swafford	1977-81
12.	1211	Georgie Vaughan	1991-95
13.	1206	Golena Rucker	1977-81
14.	1182	Ashley Herring	2007-10
15.	1118	Carrie Thompson	1991-96
16.	1069	Jasmine Rayner	2008-12
17.	1019	Meghan Bussabarger	2009-13
18.	1016	Kristen Stainback	2011-15
19.	1003	Sonja Cox	1992-96

### REBOUNDING

Rank	Reb	Player	Season
1.	1198	Golena Rucker	1977-81
2.	1080	Ashley Haynes	2002-06
3.	982	Gerlonda Hardin	2000-04
4.	950	Shandra Maxwell	1986-90
5.	894	Amanda Behrenbrinker	1994-98
6.	836	Joanne Arnold	1978-82
7.	765	Colleen Polzin	1993-97
8.	730	Jasmine Rayner	2008-12
9.	718	Elaine Swafford	1977-81
10.	671	Nicole Jamen	2006-10

### FIELD GOALS MADE

Rank	FGM	Player	Season
1.	873	Brooke Armistead	1999-03
2.	767	Shandra Maxwell	1986-90
3.	749	Gerlonda Hardin	2000-04
4.	684	Tiasha Gray	2012-16
5.	625	Ashley Haynes	2002-06
6.	588	Tearra Banks	2013-17
7.	554	Whitney Hanley	2008-12
8.	525	Amanda Behrenbrinker	1994-98
9.	523	Elaine Swafford	1977-81
10.	513	Golena Rucker	1977-81

### THREE-POINTERS MADE

Rank	3GM	Player	Season
1.	258	Kera Bergeron	2002-05
2.	243	Paige Smith	1999-03
3.	193	Whitney Hanley	2008-12
4.	172	Tiasha Gray	2012-16
5.	165	Kelly Chavez	1997-02
6.	163	Kristen Stainback	2011-15
7.	161	Brooke Armistead	1999-03
8.	155	Georgie Vaughan	1991-95
9.	153	Maggie Knowles	2018-
10.	135	Falon Baker	2014-18

### FREE THROWS MADE

Rank	FTM	Player	Season
1.	601	Brooke Armistead	1999-03
2.	365	Gerlonda Hardin	2000-04
3.	361	Tracie Mason	1987-91
4.	355	Amanda Behrenbrinker	1994-98
5.	345	Tiasha Gray	2012-16
6.	313	Jasmine Rayner	2008-12
7.	299	Brianne Alexander	2014-18
8.	284	Ashley Herring	2007-10
9.	271	Shandra Maxwell	1986-90
10.	261	Elaine Swafford	1977-81

### ASSISTS

Rank	AST	Player	Season
1.	537	Kelly Chavez	1997-02
2.	514	Tiasha Gray	2012-16
3.	507	Jeanne Hinchee	1978-82
3.	435	Paige Smith	1999-03
5.	387	Ashley Haynes	2002-06
6.	335	Ashlee McGee	2004-08
	335	Cassandra Peek	2001-05
8.	323	Carrie Thompson	1991-96
9.	322	Tracie Mason	1987-91
10.	320	Nicole Olszewski	2010-14

### BLOCKS

Rank	BLK	Player	Season
1.	223	Gerlonda Hardin	2000-04
2.	127	Beth Rates	2013-17
3.	124	Amanda Behrenbrinker	1994-98
4.	119	Ashley Haynes	2002-06
5.	102	Joanne Arnold	1978-82
6.	93	Sonja Cox	1992-96
7.	69	Tracie Mason	1987-91
8.	65	Angelica Suffren	1995-99
9.	63	Dalila Thomas	2009-11
10.	59	Tearra Banks	2013-17

### STEALS

Rank	STL	Player	Season
1.	314	Tiasha Gray	2012-16
3.	243	Tracie Mason	1987-91
2.	242	Kelly Chavez	1997-02
4.	224	Amanda Behrenbrinker	1994-98
5.	215	Carrie Thompson	1991-96
6.	211	Angelica Suffren	1995-99
7.	207	Ashley Haynes	2002-06
8.	177	Paige Smith	1999-03
9.	174	Whitney Hanley	2008-12
10.	157	Sonia White	1992-96

### GAMES PLAYED

Rank	GP	Player	Season
1.	128	Whitney Hanley	2008-12
	128	Jasmine Rayner	2008-12
3.	124	Gerlonda Hardin	2000-04
4.	123	Nicole Jamen	2006-10
5.	122	Paige Smith	1999-03
6.	120	Nicole Olszewski	2010-14
	120	Brooke Armistead	1999-03
	120	Kelly Chavez	1997-02
9.	119	Cassandra Peek	2001-05
10.	118	Beth Rates	2013-17
	118	Meghan Bussabarger	2009-13
	118	Darcie Warner	2007-11

### GAMES STARTED

Rank	GS	Player	Season
1.	119	Paige Smith	1999-03
2.	118	Brooke Armistead	1999-03
3.	117	Kelly Chavez	1997-02
4.	116	Ashley Haynes	2002-06
5.	110	Whitney Hanley	2008-12
	110	Gerlonda Hardin	2000-04
7.	104	Beth Rates	2013-17
8.	103	Sonia White	1992-96
9.	101	Nicole Olszewski	2010-14
10.	94	Keisha Gregory	2015-19
	94	Ashley Herring	2007-10

# AUSTIN PEAY WOMEN'S BASKETBALL

## TV/RADIO CHART



**0 • Nisea Burrell**  
5-5, Jr., G  
Philadelphia, Pa.  
Columbia State CC



**1 • Jordan Boddie**  
5-6, So., G  
Sanford, Fla.  
Indian River State



**2 • Nariyah Simmons**  
5-2, Sr., G  
St. Louis, Mo.  
Kansas City



**3 • Anala Nelson**  
5-7, Jr., G  
Columbia, S.C.  
Lower Richland HS



**4 • Anovia Sheals**  
5-10, Fr., G  
Daytona Beach, Fla.  
Mainland HS



**5 • Abby Cater**  
5-7, Sr., G  
Fort Washington, Md.  
Trinity Valley CC



**10 • La'Nya Foster**  
5-9, So., G  
Riverdale, Ga.  
Lovejoy HS



**11 • Ja'Niah Newell**  
5-5, Gr., G  
Danville, Ill.  
Chicago State



**15 • Briana Rivera**  
5-6, Fr., G  
Orlando, Fla.  
Lake Highland Prep



**20 • Sa'Mya Wyatt**  
5-II, Fr., F  
Powder Springs, Ga.  
St. Francis HS



**21 • Rose Azmoudeh**  
5-9, Fr., G  
Dix Hills, N.Y.  
Half Hollow Hills HS East



**22 • Jeanine Brandsma**  
6-1, Jr., C  
Eguzon Chantome, France  
Long Island



**34 • Jenny Ntambwe**  
5-11, Jr., F  
Coon Rapids, Minn.  
Northwestern State



**Brittany Young**  
Head Coach  
Fourth season



**David Lowery**  
Associate Head Coach  
First season



**Peggy Knight**  
Assistant Coach  
Second season



**Victoria Morris**  
Assistant Coach  
Second season



**Leasia Walker**  
Assistant Coach  
First season