VANDERBILT MEN'S BASKETBALL

@VandyMBB • #AnchorDown

Contact • Jacob Bell
jacob.d.bell@vanderbilt.edu • 361.549.3900

GAME 25 - at Tennessee

Teams	Vanderbilt (7-17, 2-9 SEC) at No. 8 Tennessee (18-6, 8-3 SEC)
Date • Time	Feb. 17, 2024 • 5 p.m. CT
Site	Food City Center • Knoxville, Tenn.
Broadcast	SEC Network *Roy Philpott and Pat Bradley*
Radio	94.9 The Fan | VUCommodores App *Kevin Ingram and Tim Thompson*

AT A GLANCE
• Vanderbilt heads to Knoxville for the second meeting of the season with rival Tennessee following a thrilling, 74-73, win over Texas A&M on Ezra Manjon's buzzer beater.
• The Commodores led 35-30 at the half over Tennessee in their first meeting on Jan. 27 in Nashville. The Vols rallied in the second to take a 75-62 win.

LAST TIME OUT
• Ezra Manjon regathered his own blocked shot in the paint with under two seconds to play and floated the game-winner through as the buzzer sounded to send the Commodores to a 74-73 win over Texas A&M on Tuesday.
• Vanderbilt held the Aggies, the nation-leader in rebounding, to a season-low 30 boards in the win. The Dores also held a 17-12 advantage in second chance points and a 28-18 edge in the paint.
• Sophomore Ven-Allen Lubin scored a career-high 25 while Manjon added 19 in the win.

WELCOME TO THE VEN SHOW
• Ven-Allen Lubin led Vanderbilt to an upset of Texas A&M with his career-high 25 points on Tuesday night.
• Lubin finished 9-of-13 from the floor, a career-high for made baskets, and 6-of-7 at the free throw line.
• Lubin scored the Commodores' first 11 points of the game in the opening six minutes.
• Over the past five games, Lubin has scored in double figures four times, averaging 15 points and 6.8 rebounds per game. He's shooting 54-percent from the field during the stretch.

MANJON'S MAGIC
• Senior Ezra Manjon created the latest moment in the storied tradition of Memorial Magic with his buzzer beater against Texas A&M.
• The veteran scored 17 of his 19 points in the second half against the Aggies, despite rolling his ankle with just over nine minutes to play.
• Manjon hit a clutch three with one minute to play to give the Dores a 72-69 lead before taking the ball with 11 seconds on the clock for the sensational ending.
• The guard's first attempt at a game-winner was blocked by Solomon Washington, but Manjon regathered the ball nearly instantly and heaved a floater with 0.5 on the clock to stun the Aggies.

TAYLOR TORCHING
• Evan Taylor has hit multiple three-pointers in three-straight games, including splashing a season-best five triples last Tuesday night against Kentucky, scoring 20 points. The five threes are the most by a Commodore this season.
• The 20 points against Kentucky were the second-highest total for Taylor this season and his best performance in SEC play.
• Taylor has now made a three in seven-straight games with multiple triples in six of those.
• Across the seven games, Taylor is shooting 45-percent (18-of-40) from deep, flashing a return to form for the 40% career shooter.
• Taylor has scored in double figures in three of the past five contests, averaging 12.2 ppg.

LAWRENCE LEADING IN LEAGUE PLAY
• Tyrin Lawrence had his streak of 13-straight games in double figures snapped against Texas A&M as the senior scored eight in the win.
• Lawrence, however, continues to lead the Dores in SEC action at 14.2 points per game while also grabbing 5.1 rebounds per contest, good for second on the team.
• Lawrence currently ranks 13th in the SEC with 4.5 defensive boards per game this season.

CLEAN DORES
• Vanderbilt leads the SEC and ranks 34th nationally in fouls committed, averaging just 14.8 per game.
• Opponents are averaging just 17.1 free throws against the Dores, a mark that ranks second in the SEC.

2023-24 SCHEDULE (7-17, 2-9 SEC)

Nov. 7	**Presbyterian**	**Memorial Gymnasium**	**SEC Network +**	**L, 62-68**
Nov. 10	**USC Upstate**	**Memorial Gymnasium**	**SEC Network +**	**W, 74-67**
Nov. 14	**UNCG**	**Memorial Gymnasium**	**SEC Network +**	**W, 74-70**
Nov. 17	**Central Arkansas**	**Memorial Gymnasium**	**SEC Network +**	**W, 75-71**
Nov. 23	*vs. NC State ^*	*Las Vegas, Nev.*	*ESPN2*	*L, 78-84*
Nov. 24	*vs. Arizona State^*	*Las Vegas, Nev.*	*ESPN2*	*L, 67-82*
Nov. 29	**Boston College $**	**Memorial Gymnasium**	**SEC Network**	**L, 62-80**
Dec. 2	**Alabama A&M**	**Memorial Gymnasium**	**SEC Network +**	**W, 78-59**
Dec. 6	**San Francisco**	**Memorial Gymnasium**	**SEC Network +**	**L, 60-73**
Dec. 16	*vs. Texas Tech #*	*Fort Worth, Texas*	*ESPN+*	*L, 54-76*
Dec. 19	**Western Carolina**	**Memorial Gymnasium**	**SEC Network**	**L, 62-63**
Dec. 23	at 23 Memphis	Memphis, Tenn.	CBS	L, 75-77
Dec. 30	**Dartmouth**	**Memorial Gymnasium**	**SEC Network +**	**W, 69-53**
Jan. 6	**Alabama ***	**Memorial Gymnasium**	**SEC Network**	**L, 75-78**
Jan. 9	at LSU *	Baton Rouge, La.	SEC Network	L, 69-77
Jan. 13	at RV/23 Ole Miss *	Oxford, Miss.	SEC Network	L, 56-69
Jan. 17	**13 Auburn ***	**Memorial Gymnasium**	**SEC Network**	**L, 65-80**
Jan. 20	at Mississippi State *	Starkville, Miss.	SEC Network	L, 55-68
Jan. 27	**5 Tennessee ***	**Memorial Gymnasium**	**SEC Network**	**L, 62-75**
Jan. 31	at 16 Auburn *	Auburn, Ala.	ESPN2	L, 54-81
Feb. 3	**Missouri ***	**Memorial Gymnasium**	**SEC Network**	**W, 68-61**
Feb. 6	**17 Kentucky ***	**Memorial Gymnasium**	**SEC Network**	**L, 77-109**
Feb. 10	at 15 South Carolina *	Columbia, S.C.	SEC Network	L, 60-75
Feb. 13	**Texas A&M ***	**Memorial Gymnasium**	**ESPNU**	**W, 74-73**
Feb. 17	at 8 Tennessee *	Knoxville, Tenn.	SEC Network	5 p.m.
Feb. 21	**Georgia ***	**Memorial Gymnasium**	**SEC Network**	**7:30 p.m.**
Feb. 24	at Florida *	Gainesville, Fla.	SEC Network	Noon
Feb. 27	at Arkansas *	Fayetteville, Ark.	SEC Network	8 p.m.
March 2	**LSU ***	**Memorial Gymnasium**	**SEC Network**	**Noon**
March 6	at Kentucky *	Lexington, Ky.	SEC Network	8 p.m.
March 9	**Florida ***	**Memorial Gymnasium**	**SEC Network**	**3:30 p.m.**

^ Vegas Showdown $ ACC/SEC Challenge # USLBM Coast to Coast Challenge * SEC Game

VANDERBILT'S INVESTMENT IN BASKETBALL

• Vanderbilt is in the midst of a **$300 million** fundraising campaign for athletics called **Vandy United**.
• Construction is underway on a new men's and women's basketball operations center and practice facility which includes offices, practice courts, weight room, and locker rooms.
• Vanderbilt also built new game day locker rooms for men's and women's basketball, which were completed in January of 2022.
• The playing surface at Memorial Gymnasium was completely replaced - completed in October of 2022.
• A new center-hung videoboard was installed in Memorial prior to the 2023-24 season and eight new videoboards were added to Memorial prior to the start of the 2021-22 season.

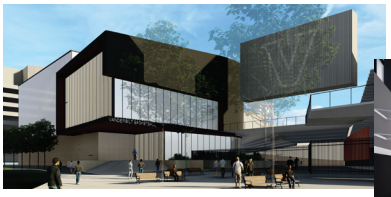

SERIES HISTORY VS. TENNESSEE

Vanderbilt's Record in the Series	76-130 | 16-67 in Knoxville
Stackhouse's Record vs. Opponent	1-8
Series Streak	L1
First Meeting	L, 5-20 | 1921-22
Most Recent Meeting	L, 62-75 | Jan. 27, 2024
Vanderbilt's Last Win	W, 66-65 | Feb. 8, 2023

RECENT MEETINGS

Location	Date	Result	Score
Nashville, Tenn.	Jan. 27, 2024	L	62-75
Nashville, Tenn.	Feb. 8, 2023	W	66-65

Series Notes

• Vanderbilt held a 35-30 lead at the half in the season's earlier meeting.
• The Commodores have dropped six-straight on the road in the series, last winning in Knoxville in 2017.

DURING THE 2023-24 SEASON

LOCATION	
Home	7-8
Road	0-6
Neutral	0-3
SPECIALTY	
Overtime	0-0
AP ranked opp.	0-6
AT THE HALF	
Leading	5-4
Trailing	2-13
Tied	0-0
VANDY SCORING	
75+ points	2-4
Fewer than 75	5-13
REBOUNDING	
Vandy more	4-4
Opponent more	2-13
Tied	1-0
VANDY SHOOTING	
50+ %	0-0
40-49%	6-7
Under 40%	1-10
35+ % from 3	2-2
OPPONENT SHOOTING	
50+ %	1-6
40-49%	3-9
Under 40%	3-2
35+ % from 3	3-13
TURNOVERS	
Vandy fewer than opp.	4-8

MOST INDIVIDUAL POINTS - 25, Evan Taylor vs. Arizona State
25, Ven-Allen Lubin vs. Texas A&M
MOST INDIVIDUAL REBOUNDS - 12, Ven-Allen Lubin at Auburn
MOST INDIVIDUAL ASSISTS - 9, Ezra Manjon vs Kentucky
MOST INDIVIDUAL BLOCKS - 3, Ven-Allen Lubin at Aub. (Jan. 31)
BIGGEST LEAD - 21 vs. Alabama A&M (Dec. 2), 2:32 of 2nd
BIGGEST DEFICIT - 33 vs. Kentucky (Feb. 6), 1:30 of 2nd
BIGGEST LEAD IN A LOSS - 10 vs. Presbyterian (Nov. 7)
BIGGEST DEFICIT IN A WIN - 12 vs. USC Upstate (Nov. 10)
BIGGEST HALFTIME LEAD - 12 vs. UNCG (Nov. 14)
BIGGEST HALFTIME DEFICIT - 21 vs. Boston College (Nov. 29)
BIGGEST HALFTIME LEAD BLOWN - 5 vs. Tennessee (Jan. 27)
BIGGEST HALFTIME DEFICIT ERASED - 4 vs. USC Upstate (Nov. 11)
MOST POINTS: 1st HALF - 41, 2x last vs. Central Ark. (Nov. 17)
MOST POINTS: 2nd HALF - 47 vs. USC Upstate (Nov. 11)
FEWEST POINTS: 1st HALF - 27 vs. USC Upstate (Nov. 11)
27 at Auburn (Jan. 31)
FEWEST POINTS: 2nd HALF - 27 vs. Tennessee (Jan. 27)
MOST POINTS ALLOWED: 1st HALF - 54, vs. Kentucky (Feb. 6)
MOST POINTS ALLOWED: 2nd HALF - 55 vs. Kentucky (Feb. 6)
FEWEST POINTS ALLOWED: 1st HALF - 24 vs. Presbyterian (Nov. 7)
FEWEST POINTS ALLOWED: 2nd HALF - 29, vs. Texas Tech (Dec. 16)
BIGGEST MARGIN OF VICTORY - 19 vs. Alabama A&M (Dec. 2)
BIGGEST MARGIN OF DEFEAT - 32 vs. Kentucky (Feb. 6)

NOTES

MANJON THE ENGINE

• Ezra Manjon produced a season high and matched his career high with nine assists against Kentucky.
• He continues to be the engine for the Dores, averaging a team-leading 14.5 points and 3.6 assists per outing.
• He has scored in double figures in 18-of-22 contests he's played this season, including 12 games of 15-plus points.
• Averaging 13.0 points and 3.7 assists in his career, he is 1-of-13 active players with those career numbers. He is also 1-of-13 active players with 30 games of 15+ points and 4+ assists.
• Manjon has scored in double figures 95 times in his career. He is one of just three active SEC players with 95+ career games in double figures (Antonio Reeves, UK & Johni Broome, AU).

TYRIN TAKING IT AWAY

• Tyrin Lawrence ranks ninth in the SEC, averaging 1.65 steals per game.
• Lawrence has recorded a steal in 17-of-19 contests played this season, including nine games with multiple steals.
• The senior had a steal in 12-straight contests and notched multiple in eight of those games. The 12-game steal streak tied for the third-longest by a Vanderbilt player since 2005-06.

MOST CONSECUTIVE GAMES WITH A STEAL (Since 2005-06)
14 - Jermaine Beal ('06-'07)
13 - Scotty Pippen Jr. ('21)
12 - Tyrin Lawrence ('23-'24)
12 - Wade Baldwin ('15)

ISAIAH IGNITES

• Freshman Isaiah West knocked down 4-of-5 three point attempts in the win over Mizzou to match a career high with 12 points.
• Entering the Mizzou game, West had hit four threes all season long on 15 attempts.
• West became the second Commodore to hit four triples in a game this season, joining Tasos Kamateros' four against USC Upstate in the second game of the season.

INJURY BUG

• Vanderbilt has battled the injury bug, playing just two games with a fully healthy roster.
• Four of the Dores' presumed starters entering the season have missed a game due to injury.
• Second team All-SEC preseason selection Tyrin Lawrence and transfer Ven-Allen Lubin missed the first four games of the season. Lubin missed Tuesday's contest against Western Carolina.
• Fifth-year point guard Ezra Manjon missed both games of the Vegas Showdown while Colin Smith missed three contests prior to returning vs. San Francisco.
• Smith then suffered a season-ending Achilles injury in the first half against Texas Tech.
• In total, the Dores expected starting five of Lawrence, Smith, Lubin, Manjon and Taylor played a grand total of 12:39 seconds together this season. They started just one game together (Texas Tech), playing 4:08 before Smith's injury.
• Most recently, guard Isaiah West, who had worked himself into the starting lineup, four games from December into mid-January.

STARTING 14

• With the injuries throughout the season, Vandy has started 14 different lineups this season.
• The Dores are 1-of-7 teams in the country to start 14 lineups this season.

	10-19 POINTS		20-29 POINTS		30-39 POINTS		DOUBLE-DOUBLES	
STUDENT-ATHLETE	2023-24	CAREER	2023-24	CAREER	2023-24	CAREER	2023-24	CAREER
#0 Tyrin Lawrence	12	30	4	11	0	0	0	1
#1 Colin Smith	2	7	0	0	0	0	2	2
#3 Paul Lewis	0	2	0	0	0	0	0	0
#5 Ezra Manjon	15	76	3	19	0	0	0	0
#21 Tasos Kamateros	1	37	1	14	0	0	0	0
#23 Jason Rivera-Torres	7	7	1	1	0	0	0	0
#2 Ven-Allen Lubin	10	18	1	1	0	0	2	2
#12 Evan Taylor	7	57	2	16	0	0	0	7

0

TYRIN LAWRENCE • Senior • Guard • 6-4 • 200 • Monticello, Ga. • Christian Sunrise Academy (Kan.) • *Pronounced TY-rin*

- Season-high 22 pts, 8 reb vs. Dartmouth (12/30)
- Back-to-back 20-point games vs. Dartmouth & Alabama
- 24 games in double figures in 2022-23

PTS 25 vs. Yale (3/14/23)
REB 10 vs. Ole Miss (2/4/23)
AST 4 vs. Mississippi Valley State (12/13/20)

	GP-GS	MIN/G	FG%	3FG%	FT%	R/G	A/G	STL	BLK	PTS/G
23-24	20-20	31.1	.386	.260	.719	5.1	1.7	33	9	13.7
CAREER	97-72	23.4	.448	.284	.726	3.6	1.3	92	18	9.2

1

COLIN SMITH • Sophomore • Forward • 6-8 • 220 • Dallas, Texas • Compass Prep (Ariz.)

- Suffered season-ending Achilles injury (Dec. 16)
- Back-to-back dbl-dbls vs. UNCG & Central Arkansas
- Career-best 15 pts (5-of-6 - 3's) vs. Texas A&M in SECT

PTS 15 vs. Texas A&M (3/11/23)
REB 11, 2x last vs. Central Ark. (11/17/23)
AST 2, 2x, last at Tennessee (1/10/23)

	GP-GS	MIN/G	FG%	3FG%	FT%	R/G	A/G	STL	BLK	PTS/G
23-24	7-6	25.5	.354	.273	.538	6.6	0.3	7	2	7.1
CAREER	43-22	18.2	.380	.349	.655	3.2	0.5	12	5	5.1

2

VEN-ALLEN LUBIN • Sophomore • Forward • 6-8 • 230 • Orlando, Fla. • Orlando Christian Prep / Notre Dame

- Career-high 25 pts vs. Texas A&M (Feb. 13)
- Two double-doubles this season (Auburn & Ala. A&M)
- Payed at ND and led the Irish with 23 blocks in 2022-23

PTS 25 vs. Texas A&M (2/8/24)
REB 13 vs. St. Bonaventure (11/25/22)
BLK 3, 3x last at Auburn (1/31/24)

	GP-GS	MIN/G	FG%	3FG%	FT%	R/G	A/G	STL	BLK	PTS/G
23-24	18-18	26.5	.507	.280	.774	5.6	0.5	6	19	11.1
CAREER	46-25	21.0	.542	.222	.742	4.9	0.4	15	42	8.1

3

PAUL LEWIS • Sophomore • Guard • 6-2 • 175 • Woodbridge, Va. • Bishop O'Connell

- Three-star prospect by ESPN, 247 Sports and Rivals
- Nominated for 2022 McDonald's All-American Game
- Poured in 11 on 4-of-5 shooting at LSU in 2023

PTS 11 vs. LSU (3/10/23)
REB 4 vs. NC State (11/23/23)
AST 3 vs. Presbyterian (11/7/23)

	GP-GS	MIN/G	FG%	3FG%	FT%	R/G	A/G	STL	BLK	PTS/G
23-24	23-3	16.7	.333	.218	.688	1.0	1.5	6	1	4.0
CAREER	48-8	13.2	.366	.290	.680	0.9	1.2	17	1	3.4

4

ISAIAH WEST • Freshman • Guard • 6-2 • 190 • Springfield, Tenn. • Goodpasture Christian

- First double-figure game (12) vs. Central Ark. (11/17)
- Led Goodpasture to 32-2 record & state title as senior
- Two-time state champ, led 2021 title game with 19 pts

PTS 12, 2x last vs. Mizzou (2/3/24)
REB 3, 4x last vs. Mizzou (2/3/24)
AST 3 vs. Boston College (11/29/23)

	GP-GS	MIN/G	FG%	3FG%	FT%	R/G	A/G	STL	BLK	PTS/G
23-24	17-5	13.3	.458	.360	.300	1.1	0.8	4	2	3.3
CAREER	17-5	13.3	.458	.360	.300	1.1	0.8	4	2	3.3

5

EZRA MANJON • Fifth Year • Guard • 6-0 • 170 • Antioch, Calif. • Heritage HS / UC Davis • *Pronounced mon-YOWN*

- 12 games of 15+ points this season
- Game-winner vs. Texas A&M at buzzer
- 95 career games scoring in double figures

PTS 27 at Oregon State (12/14/21)
REB 8, 2x, last at South Carolina (2/14/23)
AST 9 at Temple (11/15/22)

	GP-GS	MIN/G	FG%	3FG%	FT%	R/G	A/G	STL	BLK	PTS/G
23-24	22-22	31.0	.430	.278	.830	3.1	3.6	26	5	14.5
CAREER	133-121	31.1	.446	.270	.781	3.0	3.7	123	29	13.0

10

JORDAN WILLIAMS • Sophomore • Guard • 6-2 • 205 • Houston, Texas • Second Baptist / Texas A&M

- 5 pts, 3rebs, 2 blks at No. 23 Memphis (12/23)
- Redshirted as a freshman at Texas A&M in 2022-23
- TAPPS Class 5A Player of the Year in 2022

PTS 5, 2x last vs. Dartmouth (12/30/23)
REB 3 at Memphis (12/23/23)
AST 3 vs. NC State (11/23/23)

	GP-GS	MIN/G	FG%	3FG%	FT%	R/G	A/G	STL	BLK	PTS/G
23-24	20-9	10.7	.294	.240	.500	1.3	0.6	7	3	1.4
CAREER	20-9	10.7	.294	.240	.500	1.3	0.6	7	3	1.4

12

EVAN TAYLOR • Graduate • Guard/Forward • 6-6 • 205 • Glen Ellyn, Ill. • Glenbard West / Lehigh

- Season-best 25 pts vs. Arizona State (11/24)
- 1,186 pts, 587 rebs, 122 ast, 65 stl, 59 blk at Lehigh
- Two-time All-Patriot League selection ('22, '23)

PTS 26, 2x, last at Navy (1/8/23)
REB 15 at Lafayette (2/27/23)
AST 4, 3x, last vs. Colgate (1/4/22)

	GP-GS	MIN/G	FG%	3FG%	FT%	R/G	A/G	STL	BLK	PTS/G
23-24	24-17	23.4	.369	.333	.778	3.9	0.3	14	9	8.8
CAREER	129-105	27.4	.429	.389	.754	5.3	1.0	79	68	10.8

13

MALIK PRESLEY • Freshman • Guard/Forward • 6-6 • 200 • San Marcos, Texas • San Marcos

- Four-star recruit according to ESPN, three-star at Rivals & 247
- 2023 McDonald's All-American Game nominee
- Averaged 20.1 pts, 9.3 reb, 4.0 ast, 1.7 stl as a senior in HS

PTS 11 vs. Auburn (1/17/24)
REB 5 vs. Texas Tech (12/16/23)
STL 3 vs. Texas Tech (12/16/23)

	GP-GS	MIN/G	FG%	3FG%	FT%	R/G	A/G	STL	BLK	PTS/G
23-24	19-3	10.6	.478	.167	.435	1.6	0.5	7	0	1.7
CAREER	19-3	10.6	.478	.167	.435	1.6	0.5	7	0	1.7

21

TASOS KAMATEROS • Graduate • Forward • 6-8 • 240 • Athens, Greece • 4th Public HS / South Dakota • *TAH-sos kom-uh-TER-os*

- 989 pts, 497 reb, 140 ast in 100 games at South Dakota
- Scored 1,000th point in win over USC Upstate
- Scored 21 on 7-of-8 FG & 4-of-5 3PT vs. USC Upstate

PTS 24, 2x, last vs. Kansas City (2/25/23)
REB 16 at San Diego St. (2/5/21)
AST 8 vs. Omaha (1/15/22)

	GP-GS	MIN/G	FG%	3FG%	FT%	R/G	A/G	STL	BLK	PTS/G
23-24	22-6	16.8	.400	.347	.733	2.0	0.2	5	4	4.7
CAREER	122-86	22.2	.465	.375	.809	4.4	1.2	30	34	9.0

23

JASON RIVERA-TORRES • Freshman • Guard/Forward • 6-6 • 180 • Bronx, N.Y. • John Marshall (Va.)

- Career-high 20 points in SEC opener vs. Alabama (1/6)
- Four-star recruit by ESPN and 247
- Starred as Nick Mendez in "Swagger" on AppleTV

PTS 20 vs. Alabama (1/6/24)
REB 8 vs. Alabama A&M (12/2/23)
AST 3 vs. Alabama A&M (12/2/23)

	GP-GS	MIN/G	FG%	3FG%	FT%	R/G	A/G	STL	BLK	PTS/G
23-24	23-2	17.0	.350	.280	.762	3.3	0.6	23	6	7.3
CAREER	23-2	17.0	.350	.280	.762	3.3	0.6	23	6	7.3

24

JaQUALON "JQ" ROBERTS • Freshman • Forward • 6-8 • 220 • Bloomington, Ind. • Bloomington North • *Pronounced juh-KWAY-lin*

- Scored 8 in first career start at Ole Miss (career-high)
- Four-star recruit by ESPN and three-star by 247 & Rivals
- 14.4 pts, 9.1 reb per game on 52% shooting as junior

PTS 8 at Ole Miss (1/13/24)
REB 6 at LSU (1/9/24)
BLK 2 vs. UNCG (11/14/23)

	GP-GS	MIN/G	FG%	3FG%	FT%	R/G	A/G	STL	BLK	PTS/G
23-24	19-2	11.2	.294	.222	.500	2.1	0.3	3	7	1.6
CAREER	19-2	11.2	.294	.222	.500	2.1	0.3	3	7	1.6

35

CARTER LANG • Freshman • Forward • 6-9 • 235 • Charlottesville, Va. • St. Anne's Belfield

- Grabbed 11 rebounds in collegiate debut (Nov. 7)
- Averaged 18.3 pts, 14.9 reb, 1.5 blk in high school
- Four-star recruit on ESPN, three-star on Rivals & 247

PTS 8 vs. Boston College (11/29/23)
REB 11 vs. Presbyterian (11/7/23)
BLK 2 at Memphis (12/23/23)

	GP-GS	MIN/G	FG%	3FG%	FT%	R/G	A/G	STL	BLK	PTS/G
23-24	19-7	12.9	.485	.000	.500	3.8	0.4	5	7	2.2
CAREER	19-7	12.9	.485	.000	.500	3.8	0.4	5	7	2.2

☐ = Previous Game Starter

2023-24 ROSTER

NO.	NAME	PRONUNCIATION	POS.	CLASS	HT.	WT.	HOMETOWN	PREVIOUS SCHOOL
0	Tyrin Lawrence	TY-rin	Guard	Sr.	6'4"	200	Monticello, Ga.	Sunrise Christian Academy (Kan.)
1	Colin Smith		Forward	So.	6'8"	220	Dallas, Texas	Compass Prep (Ariz.)
2	Ven-Allen Lubin	LEW-bin	Forward	So.	6'8"	230	Orlando, Fla.	University of Notre Dame
3	Paul Lewis		Guard	So.	6'2"	175	Woodbridge, Va.	Bishop O'Connell
4	Isaiah West		Guard	Fr.	6'2"	190	Springfield, Tenn.	Goodpasture Christian
5	Ezra Manjon	mon-YOWN	Guard	5th-Yr.	6'0"	170	Antioch, Calif.	UC Davis
10	Jordan Williams		Guard	So.	6'2"	205	Houston, Texas	Texas A&M
12	Evan Taylor		Guard/Forward	Grad.	6'6"	205	Glen Ellyn, Ill.	Lehigh University
13	Malik Presley		Guard/Forward	Fr.	6'6"	200	San Marcos, Texas	San Marcos
15	Coleson Messer		Guard	Fr.	6'5"	210	Dallas, Texas	Highland Park
21	Tasos Kamateros	TAH-sos kom-uh-TER-os	Forward	Grad.	6'8"	240	Athens, Greece	University of South Dakota
22	Graham Calton	CALL-tin	Guard	Jr.	6'5"	210	Charlotte, N.C.	Charlotte Latin School
23	Jason Rivera-Torres		Guard/Forward	Fr.	6'6"	180	Bronx, N.Y.	John Marshall (Va.)
24	JaQualon "JQ" Roberts	juh-KWAY-lin	Forward	Fr.	6'8"	220	Bloomington, Ind.	Bloomington HS North
25	Miles Keeffe	KEEF	Guard	So.	6'5"	200	Novato, Calif.	Southern California Academy
34	Lee Dort		Forward	So.	6'10"	245	McKinney, Texas	Greenhill School
35	Carter Lang		Forward	Fr.	6'9"	235	Charlottesville, Va.	St. Anne's-Belfield School

Coaching Staff

Head Coach – Jerry Stackhouse, 5th season (North Carolina, 1999)
Associate Head Coach – Andy Fox, 5th season (Cornell [Iowa], 2004)
Assistant Coach – Anthony Wilkins, 1st season (Kent State, 2013)
Assistant Coach – James Strong, 5th season (Vanderbilt, 2000)

Support Staff

Chief of Staff – Adell Harris, 5th season (Wake Forest, 2002)
Special Assistant to the Head Coach – Nicki Gross, 5th season (Seton Hall, 2011)
Director of Player Personnel – Donald Williams, 1st season (North Carolina, 1995)
Director of Scouting – David Gale, 2nd season (Loyola Chicago, 2007)
Director Program Performance – Antonio Dawson, 2nd season (Florida State, 1989)
Director of Recruiting– Thomas Gray, 1st season (Mississippi College, 2009)
Director of On-Court Player Development– Brad Calipari, 1st season (Kentucky, 2019)
Director of Operations– Ian Thom, 1st season (Birmingham-Southern, 2017)
Assistant Director of Operations - Dan Dardarian, 1st season (Oakland, 2008)
Video Coordinator – Brian Pete, 3rd season (Gonzaga, 2018)
Director of Basketball Research & Special Projects – CJ Preston, 2nd season (Vanderbilt, 2018)
Strength and Conditioning – Marcus Edwards, 2nd season (Missouri, 2015)
Athletic Trainer – Brandon Wells, 6th season (UW Stevens Point, 2007)

ROSTER BREAKDOWN

FRESHMEN (6)
#4 Isaiah West
#13 Malik Presley
#15 Coleson Messer
#23 Jason Rivera-Torres
#24 JaQualon "JQ" Roberts
#35 Carter Lang

SOPHOMORES (6)
#1 Colin Smith
#2 Ven-Allen Lubin
#3 Paul Lewis
#10 Jordan Williams
#25 Miles Keeffe
#34 Lee Dort

JUNIORS (1)
#22 Graham Calton

SENIORS (1)
#0 Tyrin Lawrance

FIFTH-YEAR SENIORS (1)
#5 Ezra Manjon

GRADUATE STUDENTS (2)
#12 Evan Taylor
#21 Tasos Kamateros

GUARDS (8)
#0 Tyrin Lawrence
#3 Paul Lewis
#4 Isaiah West
#5 Ezra Manjon
#10 Jordan Williams
#15 Coleson Messer
#22 Graham Calton
#25 Miles Keeffe

GUARD/FORWARD (3)
#12 Evan Taylor
#13 Malik Presley
#23 Jason Rivera-Torres

FORWARDS (6)
#1 Colin Smith
#2 Ven-Allen Lubin
#21 Tasos Kamateros
#24 JaQualon "JQ" Roberts
#34 Lee Dort
#35 Carter Lang

ARRIVED AT VANDY VIA HIGH SCHOOL (12)
#0 Tyrin Lawrence
#1 Colin Smith
#3 Paul Lewis
#4 Isaiah West
#13 Malik Presley
#15 Coleson Messer
#22 Graham Calton
#23 Jason Rivera-Torres
#24 JaQualon "JQ" Roberts
#25 Miles Keeffe
#34 Lee Dort
#35 Carter Lang

TRANSFER (3)
#2 Ven-Allen Lubin (Notre Dame)
#5 Ezra Manjon (UC Davis)
#10 Jordan Williams (Texas A&M)

GRAD TRANSFER (2)
#12 Evan Taylor (Lehigh)
#21 Tasos Kamateros (South Dakota)

CALIFORNIA (2)
#5 Ezra Manjon
#25 Miles Keeffe

FLORIDA (1)
#2 Ven-Allen Lubin

GEORGIA (1)
#0 Tyrin Lawrence

ILLINOIS (1)
#12 Evan Taylor

INDIANA (1)
#24 JaQualon "JQ" Roberts

NORTH CAROLINA (1)
#22 Graham Calton

TENNESSEE (1)
#4 Isaiah West

TEXAS (5)
#1 Colin Smith
#10 Jordan Williams
#13 Malik Presley
#15 Coleson Messer
#34 Lee Dort

VIRGINIA (2)
#3 Paul Lewis
#35 Carter Lang

GREECE (1)
#21 Tasos Kamateros

JERRY STACKHOUSE

- Fifth Season
- 28th Head Coach in program history
- Native of Kinston, North Carolina

EDUCATION

North Carolina (1999) - Bachelor's Degree in African American Studies
Harvard Business School (2017) - Business of Entertainment, Media and Sports executive education program

PREVIOUS COACHING STOPS

YEAR	TEAM	POSITION	RECORD	NOTE
2015-16	Toronto Raptors (NBA)	Assistant Coach		
2016-17	Raptors 905 (G-League)	Head Coach	39-11	G-League Champs
2017-18	Raptors 905 (G-League)	Head Coach	31-19	G-League Finals
2018-19	Memphis Grizzlies (NBA)	Assistant Coach		

QUOTES

"Jerry Stackhouse is one of the outstanding emerging coaches in college basketball. His offense and his schemes are just impeccable. Vanderbilt runs great offense. I'm not sure there's a team in the SEC that runs better stuff than Jerry Stackhouse's Vanderbilt Commodores."

★ Jay Bilas on Jerry Stackhouse

"I'm going to be suited and booted. Coach Dean Smith approached it as a business, and I'm going to always honor him by wearing suits on the sideline."

★ Jerry Stackhouse on his suits during games

OTHER ITEMS OF NOTE

- One of two active NCAA D-I head coaches who was a top three of the NBA Draft pick
- Jerry Stackhouse 3rd - 1995; Penny Hardaway 3rd - 1993
- Has had 4 Vanderbilt student-athletes advance to the NBA
  - Aaron Nesmith (Boston Celtics - 1st round - 14th overall - 2020)
  - Saben Lee (Utah Jazz - 2nd round - 38th overall - 2020)
  - Scotty Pippen Jr. (Los Angeles Lakers - Undrafted free agent - 2022)
  - Liam Robbins (New Orleans Pelicans - Undrafted free agent - 2023)

VANDERBILT RECORD

OVERALL: 68-86
SEC: 26-55
SEC TOURNAMENT: 5-4
NIT: 4-2

YEAR	RECORD	SEC	SEC TOUR	NIT
2019-20	11-21	3-15	0-1	--
2020-21	9-16	3-13	1-1	--
2021-22	19-17	7-11	2-1	2-1
2022-23	22-15	11-7	2-1	2-0
2023-24	7-17	2-9	--	--

DEVELOPMENT UNDER JERRY STACKHOUSE

STUDENT-ATHLETE	FRESHMAN	LATER
Tyrin Lawrence	2020-21: 2.9 ppg	2022-23: 13.2 ppg
Jordan Wright	2019-20: 5.7 ppg, 2.8 rpg	2022-23: 10.5 ppg, 5.5 rpg
Aaron Nesmith	*2018-19: 11.0 ppg, 33.7% 3pt	2019-20: 23.0 ppg, 52.2% 3pt
Saben Lee	*2017-18: 10.6 ppg, 3.1 apg	2019-20: 18.6 ppg, 4.2 apg
Scotty Pippen Jr.	2019-20: 12.0 ppg, 3.6 apg	2021-22: 20.4 ppg, 4.5 apg

- Jerry Stackhouse has consistently developed his student-athlete during his time at Vandy.
- Three Commodores in the Stackhouse Era have gone to the NBA (Nesmith, Lee, Pippen)

** Aaron Nesmith and Saben Lee played their freshman seasons under Bryce Drew*

THE UP AND UP

- Signed a contract extension with Vanderbilt - announced Oct. 18, 2022
- Vanderbilt has improved KPI in each of Stackhouse's first four seasons and was the only SEC team to improve its NET ranking in 2019-20, 2020-21 and 2022-23.

YEAR	2022-23	2021-22	2020-21	2019-20	*2018-19
NET	81	62	102	142	*155
KPI	39	75	160	137	170

** 2018-19 team - year before Stackhouse arrived - finished 0-18 in SEC play*

ACADEMICS

- The Stackhouse Era has produced two SEC Scholar of the Year award winners
  - Jordan Wright (2022), Dylan Disu (2021)
- In his seven semesters at Vanderbilt, the Commodores have had a team GPA of 3.0 or better in six semesters.
- Fall 2022 semester saw **three** on Dean's List and **nine** with a 3.0 or better.

COLLEGE PLAYING CAREER

- Played for legendary coach Dean Smith at North Carolina
- 19.2 points and 8.2 rebounds per game as a sophomore in 1994-95
- 1995 Sports Illustrated National Player of the Year
- 1995 First Team All-America and First Team All-ACC
- Led UNC to the 1995 NCAA Final Four

PRO PLAYING CAREER

- Third overall pick in the 1995 NBA Draft by the Philadelphia 76ers
- Played 18 NBA seasons for eight teams (Philadelphia, Detroit, Washington, Dallas, Milwaukee, Miami, Atlanta, Brooklyn)
- Two-time NBA All-Star with Detroit Pistons (2000, 2001)
- Averaged 29.8 points per game during the 2000-01 season with Detroit
- Played in the 2006 NBA Finals with Dallas

LAST TIME A COMMODORE ...

Scored 25-29 points – Ven-Allen Lubin (25) vs. Texas A&M, 2/13/2023
Scored 30-34 points – Liam Robbins (32) at Florida, 2/11/2023
Scored 35-39 points – Scotty Pippen Jr. (36) at Cincinnati, 3/4/2021
Scored 40+ points – Shan Foster (42) vs. Mississippi State, 3/5/2008

Two players scored at least 20 points
Jason Rivera-Torres (20) and Tyrin Lawrence (20) vs. Alabama, 1/6/2024
Three players scored at least 20 points
Derrick Byars (28), Shan Foster (21) and Ross Neltner (20) vs. Toledo, 12/2/2006
Two players scored at least 30 points
Saben Lee (33) and Maxwell Evans (31) vs. LSU, 2/5/2020

Scored at least 20 points in three straight games - Liam Robbins: 24 at South Carolina, 2/14/23; 24 vs. Auburn, 2/18/23, 23 at LSU, 2/22/23
Scored 20 points in four straight games – Liam Robbins: 32 at Florida, 2/11/23; 24 at South Carolina, 2/14/23; 24 vs. Auburn, 2/18/23, 23 at LSU, 2/22/23
Scored 20 points in five straight games
Scotty Pippen Jr.: 23 at Tennessee, 2/12/22; 29 at Auburn, 2/16/22; 24 vs. Texas A&M, 2/19/22, 26 vs. Alabama, 2/22/22; 32 at Mississippi State, 2/26/2022
Scored 20 points in six straight games – Scotty Pippen Jr.: 23 at Tennessee, 2/12/22; 29 at Auburn, 2/16/22; 24 vs. Texas A&M, 2/19/22, 26 vs. Alabama, 2/22/22; 32 at Mississippi State, 2/26/2022; 29 vs. Florida, 3/1/2022
Scored 20 points in seven straight games – Scotty Pippen Jr.: 23 at Tennessee, 2/12/22; 29 at Auburn, 2/16/22; 24 vs. Texas A&M, 2/19/22, 26 vs. Alabama, 2/22/22; 32 at Mississippi State, 2/26/2022; 29 vs. Florida, 3/1/2022; 22 at Ole Miss, 3/5/2022

Five players scored in double figures – at LSU, 1/9/2024: Ezra Manjon (19), Tyrin Lawrence (11), Ven-Allen Lubin (11), Jason Rivera-Torres (10), Evan Taylor (10)
Six players scored in double figures – vs. Florida, 2/25/23: Liam Robbins (18), Ezra Manjon (15), Tyrin Lawrence (13), Colin Smith (11), Myles Stute (11), Trey Thomas (11)
Seven players scored in double figures – vs. Detroit, 12/2/2015: Damian Jones (10), Wade Baldwin IV (20), Riley LaChance (10), Nolan Cressler (14), Joe Toye (10), Matthew Fisher-Davis (12) and Josh Henderson (11)
Eight players scored in double figures – vs. Savannah State, 11/27/2018: Aaron Nesmith (20), Simisola Shittu (17), Maxwell Evans (16), Yanni Wetzell (15), Joe Toye (13), Saben Lee (11), Matt Ryan (11) and Matthew Moyer (10)
Four players with 15 or more points – at Kentucky, 1/5/2021: Scotty Pippen Jr. (18), Dylan Disu (18), Jordan Wright (18) and Myles Stute (16)

Double-Double – Ven-Allen Lubin (17 pts, 12 reb) at Auburn, 1/31/2024

20 points and 10 rebounds
Liam Robbins (24 pts, 12 reb) vs. Auburn, 2/18/2023
30 points and 10 rebounds
Jeff Roberson (30 points, 10 rebounds) at Auburn, 2/3/2018

Back-to-back 20-point, 10-rebound games – Matt Freije: vs. South Carolina (26 points, 11 rebounds) 1/28/2004 and vs. Kentucky (20 points, 11 rebounds) 1/31/2004

Double-Double in points and rebounds
Ven-Allen Lubin (17 pts, 12 reb) at Auburn, 1/31/2024
Double-Double in points and assists
Scotty Pippen Jr.: 18 points, 12 assists vs. Mississippi State, 1/9/2021
Double-Double in points and blocks
Luke Kornet: 11 points, 10 blocks vs. Auburn, 1/12/2016
Double-Double in points and steals – Never

Double-Double in two Consecutive games – Colin Smith: vs. UNCG (13 points, 11 rebounds), 11/14/2023; vs. Central Arkansas (14 points, 11 rebounds), 11/17/2023
Double-Double in three consecutive games – Jeff Roberson: vs. Austin Peay (13 points, 10 rebounds), 11/10/2017; at Belmont (13 points, 12 rebounds), 11/13/2017; vs. UNC Asheville (17 points, 12 rebounds), 11/17/2017

Two players record a double-double – Liam Robbins (32 points, 10 rebounds) and Jordan Wright (10 points, 10 rebounds), at Florida, 2/11/2023

Triple-Double – Luke Kornet (11 points, 11 rebounds, 10 blocks) vs. Auburn, 1/12/2016
Made 10 field goals in a game – Liam Robbins (10) at Florida, 2/11/2023
Made 16 field goals in a game – Shan Foster vs. Mississippi State, 3/5/2008

Attempted 20 field goals in a game – Scotty Pippen Jr. (21) at Xavier, 3/22/2022

Made 6 3-pointers in a game – Myles Stute at VCU, 11/30/2022
Made 7 3-pointers in a game – Myles Stute at Texas A&M, 1/28/2023
Made 8 3-pointers in a game – Scotty Pippen Jr. at SMU, 12/4/2021
Made 9 3-pointers in a game – Shan Foster vs. Mississippi State, 3/5/2008

Attempted 10 3-pointers in a game – Evan Taylor vs. Presbyterian, 11/7/2023
Attempted 14 3-pointers in a game – Myles Stute at Texas A&M, 1/28/2023
Attempted 15 3-pointers in a game – John Jenkins (16) vs. Oregon, 11/11/2011

Made 10-14 free throws in a game – Ezra Manjon (12) vs. UNCG, 11/14/2023
Made 15-19 free throws in a game – Liam Robbins (17) vs. Auburn, 2/18/2023
Attempted 20+ free throws in a game – Liam Robbins (20) vs. Auburn, 2/18/2023

10-14 rebounds in a game – Evan Taylor (11) vs. Mizzou, 2/3/2024
15 rebounds in a game – Dylan Disu (15) at Alabama, 2/20/2021
16 rebounds in a game – Dylan Disu (16) vs. Kentucky, 2/17/2021

At least 10 rebounds in three consecutive games – Dylan Disu: 10 vs. Auburn, 2/9/2021; 10 at Mississippi State, 2/13/2021; 16 vs. Kentucky, 2/17/2021
At least 10 rebounds in four consecutive games – Dylan Disu: 10 vs. Auburn, 2/9/2021; 10 at Mississippi State, 2/13/2021; 16 vs. Kentucky, 2/17/2021, 15 at Alabama, 2/20/2021

8 assists – Ezra Manjon (8) at Florida, 2/11/2023
9 assists – Ezra Manjon (9) at Temple, 11/15/20122
10 assists – Scotty Pippen Jr. (12) vs. Mississippi State, 1/9/2021
11 assists – Scotty Pippen Jr. (12) vs. Mississippi State, 1/9/2021
12 assists – Scotty Pippen Jr. (12) vs. Mississippi State, 1/9/2021
13 assists – Mario Moore (13) vs. Arkansas, 2/19/2005
14 assists – Billy McCaffrey (14) vs. Kentucky, 1/13/1993

5 or more assists in five consecutive games – Ezra Manjon
7 vs. Ole Miss, 2/4/2023; 5 vs. Tennessee, 2/8/2023; 8 at Florida, 2/11/2023; 6 at South Carolina, 2/14/2023; 5 vs. Auburn, 2/18/2023
8 or more assists in two consecutive games
Scotty Pippen: 8 at Kentucky, 1/5/2021; 12 vs. Mississippi State, 1/9/2021

4 blocked shots – Liam Robbins at Florida, 2/11/2023
5 blocked shots – Liam Robbins vs. Florida, 2/25/2023
6 blocked shots – Liam Robbins vs. South Carolia, 1/3/2023
8 blocked shots – Liam Robbins vs. Fresno State, 11/24/22
9 blocked shots – Liam Robbins at LSU, 2/22/23
10 blocked shots – Luke Kornet vs. Auburn, 1/12/2016

5 steals – Scotty Pippen Jr. at Auburn, 2/16/2022
6 steals – Scotty Pippen Jr vs. Alabama, 2/22/2022
8 steals – James Strong vs. Morehead State, 11/24/1998

Played every minute – Saben Lee vs Texas A&M, 3/13/19
Played more than 40 minutes – Scotty Pippen Jr. (43), vs. Dayton, 3/20/2022

All 5 starters played 40 minutes – Steve Tchiengang (40), Brad Tinsley (40), Lance Goulbourne (41), Jeffery Taylor (41) and John Jenkins (41), at Louisville, 12/2/2011

Technical foul – Tyrin Lawrence vs. NC State, 11/23/2023
Ejection – Ezra Manjon vs. Arkansas, 1/14/2023
Three fouled out – Saben Lee, Clevon Brown, Djery Baptiste vs. Tennessee, 1/9/2018

LAST TIME VANDERBILT ...

Team started game with opponent technical foul – Furman bench, 12/22/2008

Scored 100 or more points – 120 vs. Savannah State, 11/27/2018 (W, 120-85)
Scored 100 or more points in an SEC game – 102 at Ole Miss, 2/16/2012 (W, 102-76)
Scored 110 or more points – 120 vs. Savannah State, 11/27/2018 (W, 120-85)
Scored 110 or more points in an SEC game – 111 vs. Alabama, 2/21/1972 (W, 111-91)
Scored 120 or more points – 120 vs. Savannah State, 11/27/2018 (W, 120-85)
Scored 120 or more points in an SEC game – 130 vs. Ole Miss, 12/22/1970 (W, 130-112)
Scored 130 or more points – 130 vs. Ole Miss, 12/22/1970 (W, 130-112)

Scored between 41-50 points – 48 at Florida, 1/22/2022 (L, 42-61)
Scored 40 points or fewer – 37 vs. VCU, 11/17/21 (L, 37-48)

Scored 20 or fewer points in half – 14 (second) at Florida, 1/22/2022 (L, 42-61)

Scored 90 or more points in three consecutive games – 95 vs. Bradley, 11/24/2007 (W, 95-86); 91 vs. South Alabama, 11/29/2007 (W, 91-88); 92 vs. Georgia Tech, 12/1/2007 (W, 92-79)

Scored 100 points in two consecutive games – 111 vs. North Alabama, 12/20/1980 (W, 111-79) and 111 vs. Memphis, 12/23/1980 (W, 111-96)
Scored 100 points in three consecutive games – Never

Scored 100 points in consecutive SEC games – 104 vs. LSU 2/19/1972, (W, 104-83) and 111 vs. Alabama 2/21/1972, (W, 111-91)

Won by 60 or more – 71 vs. Union (Tenn.) (W, 95-24), 1911-12
Won game by 50 or more – 50 vs. Detroit (W, 102-52) 12/2/2015

Lost by 25 or more – 57 at Alabama (L, 44-101), 1/31/2023

Game decided by one point – vs. No. 6/5 Tennessee (W, 66-65), 2/8/2023
Two consecutive games decided by one point – at South Carolina (L, 70-71) 1/7/1998 and vs. Tennessee, (W, 80-79) 1/10/1998)
Three consecutive games decided by one point – Never

Shot 60 percent or better – .603 vs. South Carolina State, 11/22/2019 (W, 97-60)
Shot less than 30 percent from the field – .268 at Auburn, 1/31/2024 (L, 54-81)

Shot 60 percent or better from 3 – .643 vs. Purdue, 12/13/14 (W, 81-71)

Shot 90 percent or better from free throw line (min. 10 att.)
.944, vs. UNCG (17-18), 11/14/2023
Shot less than 50 percent from free throw line
.300, at South Carolina (3-10), 2/10/2024

Attempted five or fewer free throws – 3 at Texas A&M, 1/31/2017
Attempted 30-39 free throws – 36 (27-36) vs. Alabama, 2/22/2022
Attempted 40+ free throws – 45 (31-45) vs. Alabama, 3/10/2022

Made 30 free throws – 31 vs. Alabama, 3/10/2022

Made 15 3s – 16 vs. Georgia, 3/9/2022
Made 0 3s – 0-for-25 vs. Tennessee, 1/18/2020

Had 20 turnovers – 21 vs. Tennessee, 1/18/2022

Had 10 blocks – 12 vs. Pitt, 12/8/2022

Had 10-14 steals – 12 vs. Presbyterian, 11/7/2023
Had 15 steals – 15 at Georgia, 2/6/2021

Won in overtime – vs. South Carolina, 1/3/2023 (W, 84-79)
Lost in overtime – vs. Temple, 12/7/2021 (L, 72-68)
Played two overtimes – vs. Yale, 1/3/2015 (W, 79-74)
Played three overtimes – at Ole Miss, 2/17/1982 (L, 51-48)
Played four overtimes – at Ole Miss, 2/17/1982 (L, 51-48)
Played consecutive overtime games
vs. Xavier, 11/28/2011 (L, 82-70) and at Louisville, 12/2/2011 (L, 62-60)

OPPONENT
Scored 90 or more points at Memorial Gym – 109, Kentucky 2/6/2024 (L, 77-109)
Scored 100 or more points – 109, Kentucky 2/6/2024 (L, 77-109)
Scored 110 or more points – 120, Kentucky 2/7/1996 (L, 81-120)
Scored 120 or more points – 120, Kentucky 2/7/1996 (L, 81-120)

Scored between 40-49 points – 43, Morehead State, 11/18/22 (W, 76-43)
Scored fewer than 40 points – 36, Mississippi Valley State, 11/29/21 (W, 75-36)

Shot 60 percent or better – .608, Mississippi State, 1/9/2021 (L, 81-84)
Shot less than 30 percent – .286, Alabama A&M,12/2/2023 (W, 78-59)

Shot 60 percent or better from 3 – .667 (6-9), Kentucky, 2/11/2020
Shot less than 15 percent from 3 – .100 (2-20), at Florida, 2/11/2023

Held to one 3 - Southeastern Louisiana, 12/30/2022 (W, 12/30/2022)
Held without a 3 – Nebraska, 11/18/2010 (W, 59-49)

Shot 90 percent or better from free throw line – .909, Mizzou, 2/3/2024 (W, 68-61)
Shot less than 50 percent from free throw line – .467, Minnesota, 12/3/2016 (L, 52-56)

Attempted zero free throws – TCU, 1/27/2018
Attempted five or fewer free throws – vs. Kentucky (2), 1/24/2023
Attempted 35 free throws – at Memphis (35), 12/23/2023
Attempted 40 free throws – Mississippi State (42), 2/12/2007
Attempted 45 or more free throws – South Carolina (49), 1/28/2009

Made 0 free throws – TCU, 1/27/2018
Made 30 free throws – South Carolina (32), 1/28/2009

Made 15 3s – 15, Kentucky, 2/6/2024
Attempted 30 or more 3s – vs Alabama (34), 3/10/2022

Had 20 or more turnovers – South Carolina (22), 1/8/2022

LAST TIME OUT

Official Basketball Box Score - Final
Vanderbilt at No. 15/20 South Carolina
02/10/24 Colonial Life Arena, Columbia
2023-24 South Carolina Men's Basketball

Game Time: 1:00 PM
Game Duration: 1:44
Attendance: 14,310

Officials: Olandis Poole, Joe Lindsay, Jason Baker

Vanderbilt - 60 **Record: 6-17 (1-9)**

NO.	Name		Min	FG M-A	3P M-A	FT M-A	Rebounds OR	DR	TOT	Fouls PF	FD	TP	AS	TO	ST	Blocks BS	BA	+/-
2	Ven-Allen Lubin	F	30:04	6-9	0-0	1-4	2	2	4	2	4	13	2	0	0	0	0	-12
13	Malik Presley	F	15:37	2-2	0-0	0-2	1	0	1	2	1	4	0	1	1	0	0	-12
0	Tyrin Lawrence	G	36:00	6-17	2-7	1-2	0	4	4	0	3	15	1	0	1	0	1	-14
5	Ezra Manjon	G	37:18	3-10	0-2	1-2	0	4	4	1	4	7	3	1	2	0	1	-13
12	Evan Taylor	G	24:50	2-5	2-4	0-0	1	2	3	4	1	6	0	0	0	1	0	-9
35	Carter Lang		16:14	0-1	0-0	0-0	4	0	4	0	0	0	2	2	0	0	1	-7
3	Paul Lewis		22:10	4-7	0-1	0-0	0	0	0	0	0	8	0	0	0	0	0	-6
10	Jordan Williams		06:36	1-1	1-1	0-0	0	1	1	2	0	3	0	0	0	0	0	2
24	JaQualon "JQ" Roberts		08:52	2-2	0-0	0-0	1	0	1	0	1	4	0	1	0	0	0	-2
4	Isaiah West		02:19	0-0	0-0	0-0	0	0	0	1	0	0	0	0	0	0	0	-2
Team							2	2	4			0		1				
Totals				26-54	5-15	3-10	11	15	26	12	14	60	8	6	4	1	3	-15

Technical Fouls::NONE

Shooting By Period		
1st FG%	13-28	46.4%
3PT%	4-9	44.4%
FT%	2-6	33.3%
2nd FG%	13-26	50.0%
3PT%	1-6	16.7%
FT%	1-4	25%
GM FG%	26-54	48.1%
3PT%	5-15	33.3%
FT%	3-10	30.0%

Dead Ball Rebounds: 4, 1

No. 15/20 South Carolina - 75 **Record: 21-3 (9-2)**

NO.	Name		Min	FG M-A	3P M-A	FT M-A	Rebounds OR	DR	TOT	Fouls PF	FD	TP	AS	TO	ST	Blocks BS	BA	+/-
2	B.J. Mack	F	23:51	6-13	5-9	1-1	1	5	6	2	1	18	2	0	0	0	0	9
30	Collin Murray-Boyles	F	31:34	14-17	0-0	3-3	6	1	7	2	6	31	2	1	1	1	0	13
5	Meechie Johnson	G	28:39	3-7	0-4	0-0	0	3	3	2	1	6	5	2	1	0	0	12
12	Zachary Davis	G	22:13	1-2	1-2	0-0	0	2	2	2	0	3	1	0	0	0	0	11
55	Ta'lon Cooper	G	34:55	2-6	1-5	0-0	0	2	2	1	1	5	7	0	0	0	0	17
10	Myles Stute		19:59	3-10	1-7	1-1	1	3	4	3	1	8	0	0	0	0	1	5
33	Josh Gray		14:40	0-0	0-0	1-3	2	2	4	1	2	1	1	3	0	2	0	6
1	Jacobi Wright		20:09	1-3	1-2	0-0	0	0	0	1	0	3	3	0	0	0	0	1
15	Morris Ugusuk		04:00	0-0	0-0	0-0	0	0	0	0	0	0	0	0	0	0	0	1
Team							2	1	3			0		1				
Totals				30-58	9-29	6-8	12	19	31	14	12	75	21	7	2	3	1	15

Technical Fouls::NONE

Shooting By Period		
1st FG%	12-26	46.2%
3PT%	1-11	9.1%
FT%	3-4	75%
2nd FG%	18-32	56.3%
3PT%	8-18	44.4%
FT%	3-4	75%
GM FG%	30-58	51.7%
3PT%	9-29	31.0%
FT%	6-8	75.0%

Dead Ball Rebounds: 2, 1

	VAN	USC
Biggest lead	5 (1st 19:11)	17 (2nd 2:13)
Best Scoring Run	5(1st 19:11)	8(1st 13:44)
Lead Changes	5	
Times Tied	5	
Time with Lead	07:31	27:33

Points from	VAN	USC
Turnovers	7	8
Paint	36	38
Second Chance	6	14
Fast Breaks	0	0
Bench	15	12

Period by Period Scoring	1st	2nd	TOT
VAN	32	28	60
USC	28	47	75

TYRIN LAWRENCE

0 Senior // Guard
6'4" // 200
Monticello, Ga.
Sunrise Christian Acad. (Kan.)
TY-rin

TOP GAMES OF 2023-24

21 pts, 8 rebs, 3 ast, 2 stl
vs. Tennessee (1/27/24)

20 pts, 5 rebs, 3 stl
vs. Alabama (1/6/24)

22 pts, 8 rebs, 3 ast
vs. Dartmouth (12/30/23)

21 pts, 7 rebs
vs. NC State (11/23/23)

LAWRENCE, Tyrin

				Field Goals		3-Point		F-Throws		Rebounds									Scoring	
SEASON	TEAM	GP-GS	MIN/AVG	FG-FGA	FG%	3FG-3FGA	3FG%	FT-FTA	FT%	OFF	DEF	TOT	AVG	PF-FO	A	TO	BLK	STL	PTS	AVG
2020-21	Vandy	7-5	90/12.8	9-18	.500	0-6	.000	2-3	.667	6	10	16	2.3	5-0	9	5	0	4	20	2.9
2021-22	Vandy	34-13	515/15.1	48-117	.410	10-49	.204	24-35	.686	11	64	75	2.2	39-0	24	33	4	20	130	3.8
2022-23	Vandy	36-34	1043/29.0	165-329	.502	36-100	.360	104-140	.743	22	136	158	4.4	60-0	61	63	5	35	470	13.1
2023-24	Vandy	20-20	622/31.1	86-223	.386	20-77	.260	82-114	.719	14	87	101	5.1	30-0	34	42	9	33	274	13.7
TOTAL		**97-72**	**2270/23.4**	**308-687**	**.448**	**66-232**	**.284**	**212-292**	**.726**	**53**	**297**	**350**	**3.6**	**134-0**	**128**	**143**	**18**	**92**	**894**	**9.2**

Single Game Highs

Statistic	Value	
Points	25	vs Yale 03/14/23
Rebounds	10	vs Ole Miss 02/04/23
Assists	5	vs Arizona St. 11/24/23
Steals	4	vs NC State 11/23/23, vs Texas Tech 12/16/23
Blocks	2	vs LSU 03/09/23, at Auburn 01/31/24
FG Made	10	vs Michigan 03/18/23
FG Attempts	19	vs Alabama 01/06/24
3FG Made	3	vs Tennessee 02/08/23, vs Yale 03/14/23
3FG Attempts	8	vs Arizona St. 11/24/23
FT Made	11	vs Alabama 01/17/23
FT Attempts	14	vs NC State 11/23/23

				Total		3-Pointers		Free throws		Rebounds										
Opponent	Date	GS	MIN	FG-FGA	PCT	3FG-3FGA	PCT	FT-FTA	PCT	OFF	DEF	TOT	AVG	PF	A	TO	BLK	STL	PTS	AVG
vs NC State	11/23/2023	*	28:56	5-11	.455	1-2	.500	10-14	.714	0	7	7	7.0	4	2	5	0	4	21	21.0
vs Arizona St.	11/24/2023	*	29:16	5-15	.333	2-8	.250	3-5	.600	3	3	6	6.5	2	5	2	0	1	15	18.0
Boston College	11/29/2023	*	21:31	2-4	.500	1-2	.500	1-2	.500	1	2	3	5.3	0	0	1	0	0	6	14.0
Alabama A&M	12/02/2023	*	31:06	5-9	.556	1-4	.250	8-10	.800	0	4	4	5.0	0	2	2	0	1	19	15.3
San Francisco	12/06/2023	*	22:56	2-4	.500	0-1	.000	1-2	.500	0	3	3	4.6	0	3	2	0	2	5	13.2
vs Texas Tech	12/16/2023	*	29:28	3-12	.250	1-6	.167	1-3	.333	0	3	3	4.3	1	2	1	1	4	8	12.3
Western Caro.	12/19/2023	*	30:51	3-13	.231	0-2	.000	4-6	.667	1	4	5	4.4	1	0	1	1	2	10	12.0
at Memphis	12/23/2023	*	32:35	3-8	.375	1-1	1.000	5-5	1.000	1	5	6	4.6	4	4	3	1	1	12	12.0
Dartmouth	12/30/2023	*	34:48	7-16	.438	2-4	.500	6-7	.857	1	7	8	5.0	2	3	2	0	2	22	13.1
Alabama	01/06/2024	*	34:55	7-19	.368	2-6	.333	4-6	.667	1	4	5	5.0	0	1	2	0	3	20	13.8
at LSU	01/09/2024	*	29:36	4-10	.400	1-4	.250	2-3	.667	0	6	6	5.1	2	1	2	1	2	11	13.5
at Ole Miss	01/13/2024	*	32:50	5-12	.417	0-3	.000	4-7	.571	1	5	6	5.2	3	0	3	0	3	14	13.6
Auburn	01/17/2024	*	34:03	3-12	.250	2-6	.333	7-8	.875	1	2	3	5.0	2	2	3	1	1	15	13.7
at Mississippi St.	01/20/2024	*	34:43	6-12	.500	0-1	.000	4-5	.800	0	4	4	4.9	3	1	2	0	1	16	13.9
Tennessee	01/27/2024	*	37:10	8-13	.615	2-6	.333	3-5	.600	0	8	8	5.1	1	3	2	0	2	21	14.3
at Auburn	01/31/2024	*	29:49	2-11	.182	0-3	.000	8-11	.727	0	6	6	5.2	2	0	3	2	0	12	14.2
Missouri	02/03/2024	*	34:00	6-12	.500	0-4	.000	2-3	.667	2	6	8	5.4	2	1	0	0	1	14	14.2
Kentucky	02/06/2024	*	28:36	2-6	.333	1-4	.250	5-6	.833	0	2	2	5.2	0	2	4	1	1	10	13.9
at South Carolina	02/10/2024	*	36:00	6-17	.353	2-7	.286	1-2	.500	0	4	4	5.1	0	1	0	0	1	15	14.0
Texas A&M	02/13/2024	*	29:10	2-7	.286	1-3	.333	3-4	.750	2	2	4	5.1	1	1	2	1	1	8	13.7
Totals		**20**	**622:20**	**86-223**	**.386**	**20-77**	**.260**	**82-114**	**.719**	**14**	**87**	**101**	**5.1**	**30**	**34**	**42**	**9**	**33**	**274**	**13.7**

Player Averages

Games Played	Minutes/ game	Points/ game	FG Pct	3FG Pct	FT Pct	Rebounds/ game	Assists/ game	Turnovers/ game	Assist/Turnover ratio	Steals/ game	Blocks/ game
20	31.1	13.7	38.6	26.0	71.9	5.1	1.7	2.1	0.8	1.7	0.5

COLIN SMITH

1

Sophomore // Forward
6'8" // 220
Dallas, Texas
Compass Prep (Ariz.)

TOP GAMES OF 2023-24

14 pts, 11 rebs
vs. Central Ark. (11/17/23)

13 pts, 11 rebs
vs. UNCG (11/14/23)

8 pts, 9 rebs
vs. USC Upstate (11/10/23)

				Field Goals		3-Point		F-Throws		Rebounds									Scoring	
SEASON	TEAM	GP-GS	MIN/AVG	FG-FGA	FG%	3FG-3FGA	3FG%	FT-FTA	FT%	OFF	DEF	TOT	AVG	PF-FO	A	TO	BLK	STL	PTS	AVG
2022-23	Vandy	36-16	605/16.8	53-136	.390	35-93	.376	29-42	.690	31	60	91	2.5	41-0	20	15	3	5	170	4.7
2023-24	Vandy	7-6	178/25.5	17-48	.354	9-33	.273	7-13	.538	16	30	46	6.6	12-0	2	7	2	7	50	7.1
TOTAL		**43-22**	**783/18.2**	**70-184**	**.380**	**44-126**	**.349**	**36-55**	**.655**	**47**	**90**	**137**	**3.2**	**53-0**	**22**	**22**	**5**	**12**	**220**	**5.1**

Single Game Highs

Statistic	Value	
Points	15	vs Texas A&M 03/11/23
Rebounds	11	vs UNC Greensboro 11/14/23, vs Central Ark. 11/17/23
Assists	2	vs South Carolina 01/03/23, at Tennessee 01/10/23
Steals	2	4 times
Blocks	1	5 times
FG Made	5	vs Texas A&M 03/11/23, vs UNC Greensboro 11/14/23
FG Attempts	11	vs UNC Greensboro 11/14/23
3FG Made	5	vs Texas A&M 03/11/23
3FG Attempts	7	vs Michigan 03/18/23, vs UNC Greensboro 11/14/23
FT Made	4	vs Tennessee 02/08/23, vs Kentucky 03/10/23, vs Central Ark. 11/17/23
FT Attempts	5	vs Tennessee 02/08/23, vs Presbyterian 11/07/23, vs Central Ark. 11/17/23

				Total		3-Pointers		Free throws		Rebounds										
Opponent	Date	GS	MIN	FG-FGA	PCT	3FG-3FGA	PCT	FT-FTA	PCT	OFF	DEF	TOT	AVG	PF	A	TO	BLK	STL	PTS	AVG
Presbyterian	11/07/2023	*	26:58	1-8	.125	0-5	.000	1-5	.200	3	4	7	7.0	1	0	1	0	2	3	3.0
USC Upstate	11/10/2023	*	31:15	2-5	.400	2-4	.500	2-2	1.000	2	7	9	8.0	2	0	3	1	0	8	5.5
UNC Greensboro	11/14/2023	*	32:18	5-11	.455	3-7	.429	0-0	.000	5	6	11	9.0	2	1	1	1	0	13	8.0
Central Ark.	11/17/2023	*	32:06	4-9	.444	2-6	.333	4-5	.800	5	6	11	9.5	4	1	0	0	1	14	9.5
vs NC State	11/23/2023	*	24:27	2-6	.333	0-4	.000	0-0	.000	0	5	5	8.6	1	0	0	0	2	4	8.4
San Francisco	12/06/2023		27:03	3-7	.429	2-5	.400	0-1	.000	0	2	2	7.5	2	0	1	0	2	8	8.3
vs Texas Tech	12/16/2023	*	04:08	0-2	.000	0-2	.000	0-0	.000	1	0	1	6.6	0	0	1	0	0	0	7.1
Totals		**6**	**178:15**	**17-48**	**.354**	**9-33**	**.273**	**7-13**	**.538**	**16**	**30**	**46**	**6.6**	**12**	**2**	**7**	**2**	**7**	**50**	**7.1**

Player Averages

Games Played	Minutes/ game	Points/ game	FG Pct	3FG Pct	FT Pct	Rebounds/ game	Assists/ game	Turnovers/ game	Assist/Turnover ratio	Steals/ game	Blocks/ game
7	25.5	7.1	35.4	27.3	53.8	6.6	0.3	1.0	0.3	1.0	0.3

VEN-ALLEN LUBIN

2

Sophomore // Forward
6'8" // 230
Orlando, Fla.
Univ. of Notre Dame
LEW-bin

TOP GAMES OF 2023-24

25 pts, 5 rebs
vs. Texas A&M (2/8/24)

17 pts, 12 rebs
at Auburn (1/31/24)

14 pts, 10 rebs
vs. Alabama A&M (12/2/23)

16 pts, 8 rebs
vs. NC State (11/23/23)

12 pts, 8 rebs
vs. Mizzou (2/3/24)

11 pts, 8 rebs
at Mississippi State (1/20/24)

LUBIN, Ven-allen

				Field Goals		3-Point		F-Throws		Rebounds									Scoring	
SEASON	TEAM	GP-GS	MIN/AVG	FG-FGA	FG%	3FG-3FGA	3FG%	FT-FTA	FT%	OFF	DEF	TOT	AVG	PF-FO	A	TO	BLK	STL	PTS	AVG
2022-23	ND	28-7	489/17.5	76-131	.580	1-11	.091	21-31	.677	44	79	123	4.4	49-1	10	21	23	9	174	6.2
2023-24	Vandy	18-18	476/26.5	72-142	.507	7-25	.280	48-62	.774	38	63	101	5.6	35-0	9	19	19	6	199	11.1
TOTAL FOR Vandy		**18-18**	**476/26.5**	**72-142**	**.507**	**7-25**	**.280**	**48-62**	**.774**	**38**	**63**	**101**	**5.6**	**35-0**	**9**	**19**	**19**	**6**	**199**	**11.1**
TOTAL		**46-25**	**965/21.0**	**148-273**	**.542**	**8-36**	**.222**	**69-93**	**.742**	**82**	**142**	**224**	**4.9**	**84-1**	**19**	**40**	**42**	**15**	**373**	**8.1**

Single Game Highs

Statistic	Value	
Points	25	vs Texas A&M 02/13/24
Rebounds	13	vs St. Bonaventure 11/25/22
Assists	2	vs Bowling Green 11/22/22, vs Alabama 01/06/24, at South Carolina 02/10/24
Steals	2	vs St. Bonaventure 11/25/22
Blocks	3	vs Boston U. 12/07/22, at Wake Forest 02/25/23, at Auburn 01/31/24
FG Made	9	at Wake Forest 02/25/23, vs Texas A&M 02/13/24
FG Attempts	13	at Wake Forest 02/25/23, vs Texas A&M 02/13/24
3FG Made	2	vs Alabama A&M 12/02/23
3FG Attempts	5	vs Alabama A&M 12/02/23
FT Made	6	at Auburn 01/31/24, vs Texas A&M 02/13/24
FT Attempts	8	at Auburn 01/31/24

				Total		3-Pointers		Free throws		Rebounds										
Opponent	Date	GS	MIN	FG-FGA	PCT	3FG-3FGA	PCT	FT-FTA	PCT	OFF	DEF	TOT	AVG	PF	A	TO	BLK	STL	PTS	AVG
vs NC State	11/23/2023	*	28:06	6-10	.600	0-1	.000	4-4	1.000	2	6	8	8.0	3	1	2	1	1	16	16.0
vs Arizona St.	11/24/2023	*	25:37	5-7	.714	0-0	.000	1-1	1.000	1	5	6	7.0	2	0	0	0	0	11	13.5
Boston College	11/29/2023	*	23:20	2-7	.286	0-1	.000	1-2	.500	1	5	6	6.7	2	0	2	1	0	5	10.7
Alabama A&M	12/02/2023	*	27:42	4-9	.444	2-5	.400	4-5	.800	2	8	10	7.5	2	0	0	1	0	14	11.5
San Francisco	12/06/2023	*	31:46	6-12	.500	1-3	.333	2-2	1.000	1	1	2	6.4	0	0	0	2	0	15	12.2
vs Texas Tech	12/16/2023	*	31:26	5-8	.625	0-0	.000	5-6	.833	1	3	4	6.0	1	1	1	0	0	15	12.7
at Memphis	12/23/2023	*	09:01	0-2	.000	0-0	.000	0-0	.000	1	1	2	5.4	2	0	1	2	0	0	10.9
Alabama	01/06/2024	*	15:25	1-2	.500	0-0	.000	2-2	1.000	2	2	4	5.3	2	2	1	1	0	4	10.0
at LSU	01/09/2024	*	27:00	5-7	.714	0-0	.000	1-1	1.000	1	2	3	5.0	1	1	1	1	1	11	10.1
at Ole Miss	01/13/2024	*	26:56	2-7	.286	0-1	.000	1-2	.500	1	1	2	4.7	2	1	2	2	1	5	9.6
Auburn	01/17/2024	*	28:36	3-8	.375	1-2	.500	2-2	1.000	2	4	6	4.8	4	0	0	0	1	9	9.5
at Mississippi St.	01/20/2024	*	26:40	4-6	.667	0-1	.000	3-4	.750	1	7	8	5.1	3	1	1	1	0	11	9.7
Tennessee	01/27/2024	*	28:58	3-9	.333	1-2	.500	1-2	.500	3	3	6	5.2	2	0	1	1	1	8	9.5
at Auburn	01/31/2024	*	28:23	5-11	.455	1-2	.500	6-8	.750	8	4	12	5.6	2	0	2	3	1	17	10.1
Missouri	02/03/2024	*	30:42	4-10	.400	0-2	.000	4-5	.800	4	4	8	5.8	2	0	3	1	0	12	10.2
Kentucky	02/06/2024	*	27:13	2-5	.400	0-2	.000	4-5	.800	2	3	5	5.8	0	0	1	1	0	8	10.1
at South Carolina	02/10/2024	*	30:04	6-9	.667	0-0	.000	1-4	.250	2	2	4	5.6	2	2	0	0	0	13	10.2
Texas A&M	02/13/2024	*	29:27	9-13	.692	1-3	.333	6-7	.857	3	2	5	5.6	3	0	1	1	0	25	11.1
Totals		**18**	**476:22**	**72-142**	**.507**	**7-25**	**.280**	**48-62**	**.774**	**38**	**63**	**101**	**5.6**	**35**	**9**	**19**	**19**	**6**	**199**	**11.1**

Player Averages

Games Played	Minutes/ game	Points/ game	FG Pct	3FG Pct	FT Pct	Rebounds/ game	Assists/ game	Turnovers/ game	Assist/Turnover ratio	Steals/ game	Blocks/ game
18	26.5	11.1	50.7	28.0	77.4	5.6	0.5	1.1	0.5	0.3	1.1

PAUL LEWIS

3 Sophomore // Guard
6'2" // 175
Woodbridge, Va.
Bishop O'Connell

TOP GAMES OF 2023-24

10 pts, 3 ast
vs. USC Upstate (11/10/23)

				Field Goals		3-Point		F-Throws		Rebounds									Scoring	
SEASON	TEAM	GP-GS	MIN/AVG	FG-FGA	FG%	3FG-3FGA	3FG%	FT-FTA	FT%	OFF	DEF	TOT	AVG	PF-FO	A	TO	BLK	STL	PTS	AVG
2022-23	Vandy	25-5	250/10.0	26-62	.419	15-38	.395	6-9	.667	6	16	22	0.9	12-0	22	14	0	11	73	2.9
2023-24	Vandy	23-3	383/16.7	34-102	.333	12-55	.218	11-16	.688	5	18	23	1.0	24-0	34	19	1	6	91	4.0
TOTAL		**48-8**	**633/13.2**	**60-164**	**.366**	**27-93**	**.290**	**17-25**	**.680**	**11**	**34**	**45**	**0.9**	**36-0**	**56**	**33**	**1**	**17**	**164**	**3.4**

Single Game Highs

Statistic	Value	
Points	11	vs LSU 03/09/23
Rebounds	4	vs NC State 11/23/23
Assists	4	vs Arizona St. 11/24/23
Steals	2	at Alabama 01/31/23, vs UAB 03/22/23
Blocks	1	vs Texas Tech 12/16/23
FG Made	4	at Alabama 01/31/23, vs LSU 03/09/23, at South Carolina 02/10/24
FG Attempts	8	4 times
3FG Made	2	6 times
3FG Attempts	6	vs NC State 11/23/23
FT Made	5	vs USC Upstate 11/10/23
FT Attempts	5	vs USC Upstate 11/10/23

				Total		3-Pointers		Free throws		Rebounds										
Opponent	Date	GS	MIN	FG-FGA	PCT	3FG-3FGA	PCT	FT-FTA	PCT	OFF	DEF	TOT	AVG	PF	A	TO	BLK	STL	PTS	AVG
Presbyterian	11/07/2023	*	22:47	3-8	.375	1-5	.200	0-0	.000	2	0	2	2.0	0	3	1	0	1	7	7.0
USC Upstate	11/10/2023		23:26	2-7	.286	1-3	.333	5-5	1.000	2	0	2	2.0	1	3	3	0	0	10	8.5
UNC Greensboro	11/14/2023		19:49	1-7	.143	0-4	.000	0-0	.000	0	2	2	2.0	2	1	1	0	0	2	6.3
Central Ark.	11/17/2023		15:23	3-6	.500	1-3	.333	0-0	.000	0	1	1	1.8	1	2	1	0	1	7	6.5
vs NC State	11/23/2023	*	32:08	3-8	.375	2-6	.333	0-0	.000	0	4	4	2.2	3	3	3	0	0	8	6.8
vs Arizona St.	11/24/2023	*	29:16	1-5	.200	0-3	.000	1-2	.500	1	0	1	2.0	3	4	1	0	1	3	6.2
Boston College	11/29/2023		18:27	2-4	.500	1-3	.333	0-0	.000	0	1	1	1.9	2	2	0	0	0	5	6.0
Alabama A&M	12/02/2023		12:48	1-4	.250	0-2	.000	0-0	.000	0	0	0	1.6	0	2	2	0	0	2	5.5
San Francisco	12/06/2023		05:42	0-1	.000	0-1	.000	0-0	.000	0	0	0	1.4	0	2	1	0	0	0	4.9
vs Texas Tech	12/16/2023		05:57	0-3	.000	0-1	.000	0-0	.000	0	2	2	1.5	0	1	0	1	0	0	4.4
Western Caro.	12/19/2023		21:54	3-8	.375	0-3	.000	1-1	1.000	0	1	1	1.5	1	2	1	0	1	7	4.6
at Memphis	12/23/2023		19:32	1-2	.500	0-1	.000	0-0	.000	0	2	2	1.5	3	2	2	0	0	2	4.4
Dartmouth	12/30/2023		15:16	1-3	.333	1-3	.333	0-0	.000	0	1	1	1.5	1	1	0	0	0	3	4.3
Alabama	01/06/2024		08:57	0-1	.000	0-0	.000	0-0	.000	0	0	0	1.4	1	0	0	0	0	0	4.0
at LSU	01/09/2024		14:24	1-3	.333	1-3	.333	0-0	.000	0	2	2	1.4	0	2	1	0	0	3	3.9
Auburn	01/17/2024		05:22	0-1	.000	0-1	.000	0-3	.000	0	0	0	1.3	1	0	0	0	0	0	3.7
at Mississippi St.	01/20/2024		06:52	0-3	.000	0-1	.000	1-2	.500	0	0	0	1.2	1	0	0	0	0	1	3.5
Tennessee	01/27/2024		14:36	2-4	.500	2-3	.667	0-0	.000	0	0	0	1.2	1	0	0	0	0	6	3.7
at Auburn	01/31/2024		19:09	2-7	.286	0-0	.000	0-0	.000	0	0	0	1.1	0	1	0	0	1	4	3.7
Missouri	02/03/2024		21:11	1-3	.333	0-2	.000	0-0	.000	0	1	1	1.1	1	2	0	0	1	2	3.6
Kentucky	02/06/2024		17:22	2-5	.400	1-4	.250	3-3	1.000	0	0	0	1.0	1	0	1	0	0	8	3.8
at South Carolina	02/10/2024		22:10	4-7	.571	0-1	.000	0-0	.000	0	0	0	1.0	0	0	0	0	0	8	4.0
Texas A&M	02/13/2024		10:51	1-2	.500	1-2	.500	0-0	.000	0	1	1	1.0	1	1	1	0	0	3	4.0
Totals		**3**	**383:19**	**34-102**	**.333**	**12-55**	**.218**	**11-16**	**.688**	**5**	**18**	**23**	**1.0**	**24**	**34**	**19**	**1**	**6**	**91**	**4.0**

Player Averages

Games Played	Minutes/ game	Points/ game	FG Pct	3FG Pct	FT Pct	Rebounds/ game	Assists/ game	Turnovers/ game	Assist/Turnover ratio	Steals/ game	Blocks/ game
23	16.7	4.0	33.3	21.8	68.8	1.0	1.5	0.8	1.8	0.3	0.0

ISAIAH WEST

4 Freshman // Guard
6'2" // 190
Springfield, Tenn.
Goodpasture Christian

TOP GAMES OF 2023-24

12 pts, 3 rebs, blk, stl
vs. Mizzou (2/3/24)

12 pts, 5-8 FG
vs. Central Ark. (11/17/23)

				Field Goals		3-Point		F-Throws		Rebounds									Scoring	
SEASON	TEAM	GP-GS	MIN/AVG	FG-FGA	FG%	3FG-3FGA	3FG%	FT-FTA	FT%	OFF	DEF	TOT	AVG	PF-FO	A	TO	BLK	STL	PTS	AVG
2023-24	Vandy	17-5	226/13.3	22-48	.458	9-25	.360	3-10	.300	2	16	18	1.1	19-0	13	12	2	4	56	3.3
TOTAL		**17-5**	**226/13.3**	**22-48**	**.458**	**9-25**	**.360**	**3-10**	**.300**	**2**	**16**	**18**	**1.1**	**19-0**	**13**	**12**	**2**	**4**	**56**	**3.3**

Single Game Highs

Statistic	Value	
Points	12	vs Central Ark. 11/17/23, vs Missouri 02/03/24
Rebounds	3	4 times
Assists	3	vs Boston College 11/29/23, vs Texas A&M 02/13/24
Steals	1	4 times
Blocks	1	vs Auburn 01/17/24, vs Missouri 02/03/24
FG Made	5	vs Central Ark. 11/17/23
FG Attempts	8	vs USC Upstate 11/10/23, vs Central Ark. 11/17/23
3FG Made	4	vs Missouri 02/03/24
3FG Attempts	5	vs Missouri 02/03/24
FT Made	1	vs Presbyterian 11/07/23, vs Central Ark. 11/17/23, vs NC State 11/23/23
FT Attempts	6	vs Central Ark. 11/17/23

				Total		3-Pointers		Free throws		Rebounds										
Opponent	Date	GS	MIN	FG-FGA	PCT	3FG-3FGA	PCT	FT-FTA	PCT	OFF	DEF	TOT	AVG	PF	A	TO	BLK	STL	PTS	AVG
Presbyterian	11/07/2023		08:06	1-1	1.000	0-0	.000	1-2	.500	0	0	0	0.0	1	1	0	0	0	3	3.0
USC Upstate	11/10/2023	*	31:26	3-8	.375	0-4	.000	0-0	.000	0	2	2	1.0	1	1	2	0	1	6	4.5
UNC Greensboro	11/14/2023	*	19:11	2-4	.500	2-4	.500	0-0	.000	0	0	0	0.7	1	0	2	0	1	6	5.0
Central Ark.	11/17/2023	*	24:40	5-8	.625	1-3	.333	1-6	.167	0	2	2	1.0	1	1	1	0	1	12	6.8
vs NC State	11/23/2023		05:44	0-0	.000	0-0	.000	1-2	.500	0	0	0	0.8	0	0	1	0	0	1	5.6
vs Arizona St.	11/24/2023		10:01	1-3	.333	0-1	.000	0-0	.000	0	3	3	1.2	2	2	0	0	0	2	5.0
Boston College	11/29/2023		15:50	0-1	.000	0-0	.000	0-0	.000	0	0	0	1.0	1	3	0	0	0	0	4.3
San Francisco	12/06/2023		03:41	0-0	.000	0-0	.000	0-0	.000	0	0	0	0.9	0	0	0	0	0	0	3.8
vs Texas Tech	12/16/2023		09:47	2-2	1.000	1-1	1.000	0-0	.000	0	0	0	0.8	3	0	1	0	0	5	3.9
Western Caro.	12/19/2023	*	11:32	0-0	.000	0-0	.000	0-0	.000	0	3	3	1.0	1	0	2	0	0	0	3.5
at Memphis	12/23/2023		15:21	2-6	.333	0-2	.000	0-0	.000	1	2	3	1.2	2	0	1	0	0	4	3.5
Auburn	01/17/2024		09:22	1-2	.500	0-0	.000	0-0	.000	0	0	0	1.1	0	0	2	1	0	2	3.4
at Mississippi St.	01/20/2024		04:52	0-0	.000	0-0	.000	0-0	.000	0	1	1	1.1	1	0	0	0	0	0	3.2
Missouri	02/03/2024		20:03	4-6	.667	4-5	.800	0-0	.000	1	2	3	1.2	3	1	0	1	1	12	3.8
Kentucky	02/06/2024		12:38	0-3	.000	0-2	.000	0-0	.000	0	0	0	1.1	0	1	0	0	0	0	3.5
at South Carolina	02/10/2024		02:19	0-0	.000	0-0	.000	0-0	.000	0	0	0	1.1	1	0	0	0	0	0	3.3
Texas A&M	02/13/2024	*	21:17	1-4	.250	1-3	.333	0-0	.000	0	1	1	1.1	1	3	0	0	0	3	3.3
Totals		**5**	**225:50**	**22-48**	**.458**	**9-25**	**.360**	**3-10**	**.300**	**2**	**16**	**18**	**1.1**	**19**	**13**	**12**	**2**	**4**	**56**	**3.3**

Player Averages

Games Played	Minutes/ game	Points/ game	FG Pct	3FG Pct	FT Pct	Rebounds/ game	Assists/ game	Turnovers/ game	Assist/Turnover ratio	Steals/ game	Blocks/ game
17	13.3	3.3	45.8	36.0	30.0	1.1	0.8	0.7	1.1	0.2	0.1

EZRA MANJON

5

5th-Year Sr. // Guard
6'0" // 170
Antioch, Calif.
UC Davis
mon-YOWN

TOP GAMES OF 2023-24

19 pts, 4 ast, game-winner
vs. Texas A&M (2/13/24)

23 pts, 5 ast, 0 turn
vs. Dartmouth (12/30/23)

22 pts, 4 ast
at 23 Memphis (12/23/23)

24 pts, 6 reb, 4 ast
vs. UNCG (11/14/23)

16 pts, 7 ast, 6 reb
vs. USC Upstate (11/10/23)

				Field Goals		3-Point		F-Throws		Rebounds									Scoring	
SEASON	TEAM	GP-GS	MIN/AVG	FG-FGA	FG%	3FG-3FGA	3FG%	FT-FTA	FT%	OFF	DEF	TOT	AVG	PF-FO	A	TO	BLK	STL	PTS	AVG
2019-20	UCD	32-32	982/30.7	149-328	.454	17-44	.386	73-96	.760	18	83	101	3.2	65-1	130	63	4	24	388	12.1
2020-21	UCD	18-18	616/34.2	99-234	.423	9-40	.225	73-84	.869	10	35	45	2.5	36-0	59	42	3	16	280	15.6
2021-22	UCD	24-24	804/33.5	147-342	.430	8-40	.200	58-81	.716	18	68	86	3.6	47-1	81	62	8	23	360	15.0
2022-23	Vandy	37-25	1055/28.5	152-313	.486	9-36	.250	74-102	.725	23	77	100	2.7	70-1	140	54	9	34	387	10.5
2023-24	Vandy	22-22	683/31.0	108-251	.430	10-36	.278	93-112	.830	11	57	68	3.1	30-0	80	45	5	26	319	14.5
TOTAL FOR Vandy		**59-47**	**1738/29.5**	**260-564**	**.461**	**19-72**	**.264**	**167-214**	**.780**	**34**	**134**	**168**	**2.8**	**100-1**	**220**	**99**	**14**	**60**	**706**	**12.0**
TOTAL		**133-121**	**4140/31.1**	**655-1468**	**.446**	**53-196**	**.270**	**371-475**	**.781**	**80**	**320**	**400**	**3.0**	**248-3**	**490**	**266**	**29**	**123**	**1734**	**13.0**

Single Game Highs

Statistic	Value	
Points	27	at Oregon St. 12/14/21
Rebounds	8	at Utah St. 11/09/21, vs Portland 12/22/21
Assists	9	at Temple 11/15/22, vs Kentucky 02/06/24
Steals	4	vs Academy of Art 11/28/21, vs Pittsburgh 12/07/22
Blocks	2	4 times
FG Made	11	vs Cal St. Fullerton 01/22/20, at Oregon St. 12/14/21
FG Attempts	21	vs UC Santa Barbara 01/30/21, vs Portland 12/22/21, vs Long Beach St. 01/29/22
3FG Made	3	at CSUN 01/18/20, vs Eastern Wash. 11/12/21, vs Dartmouth 12/30/23
3FG Attempts	6	vs Eastern Wash. 11/12/21
FT Made	15	vs Nicholls 11/25/20
FT Attempts	19	vs Nicholls 11/25/20

				Total		3-Pointers		Free throws		Rebounds										
Opponent	Date	GS	MIN	FG-FGA	PCT	3FG-3FGA	PCT	FT-FTA	PCT	OFF	DEF	TOT	AVG	PF	A	TO	BLK	STL	PTS	AVG
Presbyterian	11/07/2023	*	23:47	5-12	.417	2-5	.400	7-10	.700	2	1	3	3.0	2	1	1	0	3	19	19.0
USC Upstate	11/10/2023	*	35:05	4-6	.667	0-0	.000	8-8	1.000	1	5	6	4.5	1	7	2	0	1	16	17.5
UNC Greensboro	11/14/2023	*	32:15	5-11	.455	2-2	1.000	12-12	1.000	0	6	6	5.0	0	4	2	0	0	24	19.7
Central Ark.	11/17/2023	*	27:47	6-13	.462	0-3	.000	4-4	1.000	0	4	4	4.8	1	4	3	0	3	16	18.8
Boston College	11/29/2023	*	29:30	5-10	.500	0-0	.000	6-6	1.000	0	2	2	4.2	1	2	5	0	0	16	18.2
Alabama A&M	12/02/2023	*	27:12	4-8	.500	1-3	.333	3-4	.750	0	3	3	4.0	2	7	1	0	2	12	17.2
San Francisco	12/06/2023	*	31:46	5-14	.357	0-2	.000	0-0	.000	0	1	1	3.6	1	2	2	0	1	10	16.1
vs Texas Tech	12/16/2023	*	30:53	3-7	.429	0-0	.000	0-2	.000	0	2	2	3.4	3	5	2	0	0	6	14.9
Western Caro.	12/19/2023	*	29:35	7-18	.389	0-1	.000	4-4	1.000	0	4	4	3.4	1	2	1	0	2	18	15.2
at Memphis	12/23/2023	*	30:16	7-11	.636	1-2	.500	7-8	.875	0	0	0	3.1	2	4	3	0	1	22	15.9
Dartmouth	12/30/2023	*	34:51	9-17	.529	3-4	.750	2-2	1.000	0	2	2	3.0	0	5	0	0	1	23	16.5
Alabama	01/06/2024	*	27:12	5-11	.455	0-2	.000	6-6	1.000	0	1	1	2.8	0	0	1	0	2	16	16.5
at LSU	01/09/2024	*	30:50	8-13	.615	0-1	.000	3-4	.750	0	3	3	2.8	4	3	2	0	2	19	16.7
at Ole Miss	01/13/2024	*	34:35	4-11	.364	0-0	.000	3-4	.750	1	4	5	3.0	2	1	2	2	0	11	16.3
Auburn	01/17/2024	*	33:46	5-12	.417	0-1	.000	2-4	.500	1	4	5	3.1	1	1	4	0	1	12	16.0
at Mississippi St.	01/20/2024	*	33:08	1-3	.333	0-0	.000	1-2	.500	1	1	2	3.1	0	5	3	1	0	3	15.2
Tennessee	01/27/2024	*	32:42	5-14	.357	0-1	.000	4-4	1.000	0	5	5	3.2	2	3	3	0	0	14	15.1
at Auburn	01/31/2024	*	29:31	1-8	.125	0-1	.000	3-5	.600	1	3	4	3.2	2	4	1	0	0	5	14.6
Missouri	02/03/2024	*	27:39	5-13	.385	0-2	.000	7-8	.875	0	0	0	3.1	3	4	2	0	0	17	14.7
Kentucky	02/06/2024	*	28:33	4-12	.333	0-1	.000	6-9	.667	2	1	3	3.1	0	9	3	1	2	14	14.7
at South Carolina	02/10/2024	*	37:18	3-10	.300	0-2	.000	1-2	.500	0	4	4	3.1	1	3	1	0	2	7	14.3
Texas A&M	02/13/2024	*	34:33	7-17	.412	1-3	.333	4-4	1.000	2	1	3	3.1	1	4	1	1	3	19	14.5
Totals		**22**	**682:44**	**108-251**	**.430**	**10-36**	**.278**	**93-112**	**.830**	**11**	**57**	**68**	**3.1**	**30**	**80**	**45**	**5**	**26**	**319**	**14.5**

Player Averages

Games Played	Minutes/ game	Points/ game	FG Pct	3FG Pct	FT Pct	Rebounds/ game	Assists/ game	Turnovers/ game	Assist/Turnover ratio	Steals/ game	Blocks/ game
22	31.0	14.5	43.0	27.8	83.0	3.1	3.6	2.0	1.8	1.2	0.2

JORDAN WILLIAMS

10 Sophomore // Guard
6'2" // 205
Houston, Texas
Texas A&M

TOP GAMES OF 2023-24

6 pts, 2 ast, blk, stl
vs. Alabama (1/6/24)

5 pts, 3 reb, 2 blk
at 23 Memphis (12/23/23)

				Field Goals		3-Point		F-Throws		Rebounds									Scoring	
SEASON	TEAM	GP-GS	MIN/AVG	FG-FGA	FG%	3FG-3FGA	3FG%	FT-FTA	FT%	OFF	DEF	TOT	AVG	PF-FO	A	TO	BLK	STL	PTS	AVG
2023-24	Vandy	20-9	214/10.7	10-34	.294	6-25	.240	2-4	.500	4	21	25	1.3	25-0	12	10	3	7	28	1.4
TOTAL		**20-9**	**214/10.7**	**10-34**	**.294**	**6-25**	**.240**	**2-4**	**.500**	**4**	**21**	**25**	**1.3**	**25-0**	**12**	**10**	**3**	**7**	**28**	**1.4**

Single Game Highs

Statistic	Value	
Points	6	vs Alabama 01/06/24
Rebounds	4	vs Western Caro. 12/19/23, vs Missouri 02/03/24
Assists	3	vs NC State 11/23/23
Steals	2	vs Western Caro. 12/19/23, at Auburn 01/31/24, vs Texas A&M 02/13/24
Blocks	2	at Memphis 12/23/23
FG Made	2	at Memphis 12/23/23, vs Dartmouth 12/30/23, vs Alabama 01/06/24
FG Attempts	5	vs Alabama 01/06/24
3FG Made	2	vs Alabama 01/06/24
3FG Attempts	4	vs Alabama 01/06/24
FT Made	2	vs NC State 11/23/23
FT Attempts	2	vs NC State 11/23/23, at Memphis 12/23/23

				Total		3-Pointers		Free throws		Rebounds										
Opponent	Date	GS	MIN	FG-FGA	PCT	3FG-3FGA	PCT	FT-FTA	PCT	OFF	DEF	TOT	AVG	PF	A	TO	BLK	STL	PTS	AVG
Presbyterian	11/07/2023		04:56	0-0	.000	0-0	.000	0-0	.000	0	0	0	0.0	1	0	1	0	0	0	0.0
vs NC State	11/23/2023		09:21	1-2	.500	0-1	.000	2-2	1.000	0	1	1	0.5	2	3	2	0	0	4	2.0
vs Arizona St.	11/24/2023	*	12:26	0-3	.000	0-2	.000	0-0	.000	0	0	0	0.3	0	1	0	0	0	0	1.3
Boston College	11/29/2023	*	04:36	0-0	.000	0-0	.000	0-0	.000	0	0	0	0.3	1	0	0	0	0	0	1.0
San Francisco	12/06/2023		04:33	0-0	.000	0-0	.000	0-0	.000	0	1	1	0.4	1	1	0	0	0	0	0.8
vs Texas Tech	12/16/2023		03:27	0-1	.000	0-1	.000	0-0	.000	0	1	1	0.5	0	0	0	0	0	0	0.7
Western Caro.	12/19/2023		17:27	1-4	.250	0-2	.000	0-0	.000	2	2	4	1.0	2	1	0	0	2	2	0.9
at Memphis	12/23/2023	*	15:10	2-4	.500	1-3	.333	0-2	.000	0	3	3	1.3	0	1	1	2	0	5	1.4
Dartmouth	12/30/2023	*	21:24	2-3	.667	1-2	.500	0-0	.000	0	2	2	1.3	2	0	1	0	0	5	1.8
Alabama	01/06/2024	*	22:12	2-5	.400	2-4	.500	0-0	.000	0	0	0	1.2	3	2	0	1	1	6	2.2
at LSU	01/09/2024	*	10:14	0-1	.000	0-1	.000	0-0	.000	0	1	1	1.2	1	1	1	0	0	0	2.0
at Ole Miss	01/13/2024		07:22	0-1	.000	0-1	.000	0-0	.000	0	1	1	1.2	2	2	0	0	0	0	1.8
Auburn	01/17/2024		02:41	0-0	.000	0-0	.000	0-0	.000	0	0	0	1.1	1	0	0	0	0	0	1.7
at Mississippi St.	01/20/2024		06:21	1-3	.333	1-3	.333	0-0	.000	0	1	1	1.1	0	0	1	0	0	3	1.8
Tennessee	01/27/2024		10:26	0-2	.000	0-2	.000	0-0	.000	1	0	1	1.1	1	0	0	0	0	0	1.7
at Auburn	01/31/2024	*	22:30	0-1	.000	0-1	.000	0-0	.000	0	3	3	1.2	4	0	1	0	2	0	1.6
Missouri	02/03/2024	*	18:23	0-1	.000	0-1	.000	0-0	.000	1	3	4	1.4	1	0	2	0	0	0	1.5
Kentucky	02/06/2024	*	06:41	0-0	.000	0-0	.000	0-0	.000	0	0	0	1.3	1	0	0	0	0	0	1.4
at South Carolina	02/10/2024		06:36	1-1	1.000	1-1	1.000	0-0	.000	0	1	1	1.3	2	0	0	0	0	3	1.5
Texas A&M	02/13/2024		07:09	0-2	.000	0-0	.000	0-0	.000	0	1	1	1.3	0	0	0	0	2	0	1.4
Totals		**9**	**213:56**	**10-34**	**.294**	**6-25**	**.240**	**2-4**	**.500**	**4**	**21**	**25**	**1.3**	**25**	**12**	**10**	**3**	**7**	**28**	**1.4**

Player Averages

Games Played	Minutes/ game	Points/ game	FG Pct	3FG Pct	FT Pct	Rebounds/ game	Assists/ game	Turnovers/ game	Assist/Turnover ratio	Steals/ game	Blocks/ game
20	10.7	1.4	29.4	24.0	50.0	1.3	0.6	0.5	1.2	0.4	0.2

EVAN TAYLOR

12 Graduate // G/F
6'5" // 205
Glen Ellyn, Ill.
Lehigh

TOP GAMES OF 2023-24

25 pts
vs. Arizona State (11/24/23)

20 pts, 5 rebs, 5-8 3FGs
vs. Kentucky (2/6/24)

14 pts, 3 rebs
at Auburn (1/31/24)

12 pts, 5 reb
vs. UNCG (11/14/23)

9 pts, 11 rebs
vs. Mizzou (2/3/24)

				Field Goals		3-Point		F-Throws		Rebounds									Scoring	
SEASON	TEAM	GP-GS	MIN/AVG	FG-FGA	FG%	3FG-3FGA	3FG%	FT-FTA	FT%	OFF	DEF	TOT	AVG	PF-FO	A	TO	BLK	STL	PTS	AVG
2019-20	Lehigh	28-17	681/24.3	76-181	.420	21-58	.362	41-51	.804	17	82	99	3.5	64-2	22	36	8	14	214	7.6
2020-21	Lehigh	15-10	405/27.0	50-116	.431	11-29	.379	20-35	.571	22	87	109	7.3	36-1	24	15	6	10	131	8.7
2021-22	Lehigh	32-31	954/29.8	154-326	.472	54-131	.412	54-73	.740	18	166	184	5.8	77-2	43	44	31	26	416	13.0
2022-23	Lehigh	30-30	930/31.0	151-355	.425	55-128	.430	68-85	.800	23	172	195	6.5	58-1	33	39	14	15	425	14.2
2023-24	Vandy	24-17	561/23.4	72-195	.369	38-114	.333	28-36	.778	25	69	94	3.9	45-1	6	13	9	14	210	8.8
TOTAL FOR Vandy		**24-17**	**561/23.4**	**72-195**	**.369**	**38-114**	**.333**	**28-36**	**.778**	**25**	**69**	**94**	**3.9**	**45-1**	**6**	**13**	**9**	**14**	**210**	**8.8**
TOTAL		**129-105**	**3532/27.4**	**503-1173**	**.429**	**179-460**	**.389**	**211-280**	**.754**	**105**	**576**	**681**	**5.3**	**280-7**	**128**	**147**	**68**	**79**	**1396**	**10.8**

Single Game Highs

Statistic	Value	
Points	26	vs Boston U. 02/05/22, at Navy 01/08/23
Rebounds	15	at Lafayette 02/27/21
Assists	4	vs Loyola Maryland 01/05/20, vs Lafayette 02/28/21, vs Colgate 01/04/22
Steals	3	6 times
Blocks	3	vs UMES 12/04/21, vs Loyola Maryland 01/16/22, at Navy 01/19/22
FG Made	11	vs Boston U. 02/05/22, at Navy 01/08/23
FG Attempts	19	vs Navy 02/15/23
3FG Made	5	at Bucknell 01/13/22, vs Monmouth 11/27/22, vs Kentucky 02/06/24
3FG Attempts	11	vs Army West Point 03/03/22, vs Presbyterian 11/07/23
FT Made	8	at Holy Cross 01/25/23
FT Attempts	10	at Loyola Maryland 02/21/21, at Holy Cross 01/25/23

				Total		3-Pointers		Free throws		Rebounds										
Opponent	Date	GS	MIN	FG-FGA	PCT	3FG-3FGA	PCT	FT-FTA	PCT	OFF	DEF	TOT	AVG	PF	A	TO	BLK	STL	PTS	AVG
Presbyterian	11/07/2023	*	25:55	3-12	.250	3-11	.273	0-0	.000	0	3	3	3.0	2	0	1	1	3	9	9.0
USC Upstate	11/10/2023	*	20:54	2-6	.333	1-3	.333	2-2	1.000	1	4	5	4.0	2	0	1	0	0	7	8.0
UNC Greensboro	11/14/2023	*	25:53	3-6	.500	2-4	.500	4-4	1.000	2	3	5	4.3	0	1	1	0	0	12	9.3
Central Ark.	11/17/2023	*	30:43	5-11	.455	3-8	.375	1-2	.500	0	3	3	4.0	1	0	0	0	1	14	10.5
vs NC State	11/23/2023	*	28:12	4-8	.500	1-2	.500	0-0	.000	1	2	3	3.8	1	1	0	2	1	9	10.2
vs Arizona St.	11/24/2023	*	33:24	8-17	.471	3-8	.375	6-7	.857	0	1	1	3.3	3	0	1	1	0	25	12.7
Boston College	11/29/2023	*	24:07	0-6	.000	0-3	.000	3-4	.750	1	2	3	3.3	1	0	0	0	0	3	11.3
Alabama A&M	12/02/2023	*	22:55	2-8	.250	2-5	.400	4-4	1.000	1	1	2	3.1	0	1	1	0	0	10	11.1
San Francisco	12/06/2023	*	26:22	2-5	.400	1-3	.333	0-2	.000	0	4	4	3.2	2	0	0	0	1	5	10.4
vs Texas Tech	12/16/2023	*	30:41	3-11	.273	1-6	.167	0-0	.000	2	2	4	3.3	2	1	2	0	0	7	10.1
Western Caro.	12/19/2023	*	24:24	3-10	.300	0-4	.000	2-2	1.000	3	5	8	3.7	3	0	1	1	1	8	9.9
at Memphis	12/23/2023		22:36	2-6	.333	1-4	.250	0-0	.000	0	6	6	3.9	3	0	0	0	3	5	9.5
Dartmouth	12/30/2023		21:35	2-5	.400	0-3	.000	0-0	.000	0	5	5	4.0	2	0	0	0	0	4	9.1
Alabama	01/06/2024		21:33	1-7	.143	0-3	.000	0-0	.000	1	5	6	4.1	4	0	0	0	1	2	8.6
at LSU	01/09/2024		15:59	3-8	.375	2-5	.400	2-2	1.000	0	3	3	4.1	1	1	1	0	0	10	8.7
at Ole Miss	01/13/2024		09:20	1-5	.200	0-2	.000	0-0	.000	0	1	1	3.9	1	0	0	0	0	2	8.3
Auburn	01/17/2024		02:35	0-0	.000	0-0	.000	0-0	.000	0	0	0	3.6	0	0	0	0	0	0	7.8
at Mississippi St.	01/20/2024	*	27:16	4-7	.571	3-5	.600	0-0	.000	1	3	4	3.7	2	1	1	0	1	11	7.9
Tennessee	01/27/2024	*	26:02	2-8	.250	2-6	.333	0-0	.000	3	2	5	3.7	3	0	0	0	1	6	7.8
at Auburn	01/31/2024	*	22:55	4-9	.444	3-7	.429	3-4	.750	0	3	3	3.7	5	0	2	0	0	14	8.2
Missouri	02/03/2024	*	30:06	4-12	.333	1-4	.250	0-0	.000	4	7	11	4.0	0	0	0	0	1	9	8.2
Kentucky	02/06/2024	*	21:25	7-14	.500	5-8	.625	1-3	.333	4	1	5	4.1	1	0	1	1	0	20	8.7
at South Carolina	02/10/2024	*	24:50	2-5	.400	2-4	.500	0-0	.000	1	2	3	4.0	4	0	0	1	0	6	8.6
Texas A&M	02/13/2024		21:46	5-9	.556	2-6	.333	0-0	.000	0	1	1	3.9	2	0	0	2	0	12	8.8
Totals		**17**	**561:28**	**72-195**	**.369**	**38-114**	**.333**	**28-36**	**.778**	**25**	**69**	**94**	**3.9**	**45**	**6**	**13**	**9**	**14**	**210**	**8.8**

Player Averages

Games Played	Minutes/ game	Points/ game	FG Pct	3FG Pct	FT Pct	Rebounds/ game	Assists/ game	Turnovers/ game	Assist/Turnover ratio	Steals/ game	Blocks/ game
24	23.4	8.8	36.9	33.3	77.8	3.9	0.3	0.5	0.5	0.6	0.4

MALIK PRESLEY

13

Freshman // G/F
6'6" // 200
San Marcos, Texas
San Marcos

				Field Goals		3-Point		F-Throws		Rebounds									Scoring	
SEASON	TEAM	GP-GS	MIN/AVG	FG-FGA	FG%	3FG-3FGA	3FG%	FT-FTA	FT%	OFF	DEF	TOT	AVG	PF-FO	A	TO	BLK	STL	PTS	AVG
2023-24	Vandy	9-0	88/9.8	3-11	.273	0-3	.000	4-8	.500	9	8	17	1.9	8-0	6	3	0	5	10	1.1
TOTAL		**9-0**	**88/9.8**	**3-11**	**.273**	**0-3**	**.000**	**4-8**	**.500**	**9**	**8**	**17**	**1.9**	**8-0**	**6**	**3**	**0**	**5**	**10**	**1.1**

Single Game Highs

Statistic	Value	
Points	4	vs Central Ark. 11/17/23
Rebounds	5	vs Texas Tech 12/16/23
Assists	2	vs UNC Greensboro 11/14/23, vs Arizona St. 11/24/23
Steals	3	vs Texas Tech 12/16/23
FG Made	1	vs Presbyterian 11/07/23, vs Central Ark. 11/17/23, vs Texas Tech 12/16/23
FG Attempts	3	vs Presbyterian 11/07/23, vs Texas Tech 12/16/23
3FG Attempts	1	vs Presbyterian 11/07/23, vs Alabama A&M 12/02/23, vs Arizona St. 11/24/23
FT Made	2	vs Central Ark. 11/17/23
FT Attempts	4	vs Central Ark. 11/17/23

TOP GAMES OF 2023-24

11 pts, 4 rebs
vs. Auburn(1/17/24)

				Total		3-Pointers		Free throws		Rebounds										
Opponent	Date	GS	MIN	FG-FGA	PCT	3FG-3FGA	PCT	FT-FTA	PCT	OFF	DEF	TOT	AVG	PF	A	TO	BLK	STL	PTS	AVG
Presbyterian	11/07/2023		18:40	1-3	.333	0-1	.000	0-0	.000	1	2	3	3.0	2	0	0	0	0	2	2.0
USC Upstate	11/10/2023		04:25	0-0	.000	0-0	.000	0-0	.000	1	1	2	2.5	0	0	0	0	0	0	1.0
UNC Greensboro	11/14/2023		04:23	0-0	.000	0-0	.000	0-0	.000	0	0	0	1.7	0	2	1	0	0	0	0.7
Central Ark.	11/17/2023		09:17	1-2	.500	0-0	.000	2-4	.500	1	1	2	1.8	0	0	1	0	0	4	1.5
vs Arizona St.	11/24/2023		13:41	0-2	.000	0-1	.000	1-2	.500	2	1	3	2.0	3	2	0	0	2	1	1.4
Alabama A&M	12/02/2023		10:48	0-1	.000	0-1	.000	0-0	.000	1	1	2	2.0	1	1	0	0	0	0	1.2
San Francisco	12/06/2023		04:33	0-0	.000	0-0	.000	0-0	.000	0	0	0	1.7	0	1	1	0	0	0	1.0
vs Texas Tech	12/16/2023		19:31	1-3	.333	0-0	.000	1-2	.500	3	2	5	2.1	1	0	0	0	3	3	1.3
Western Caro.	12/19/2023		03:28	0-0	.000	0-0	.000	0-0	.000	0	0	0	1.9	1	0	0	0	0	0	1.1
Dartmouth	12/30/2023		00:59	0-0	.000	0-0	.000	0-0	.000	0	0	0	1.7	0	0	0	0	0	0	1.0
Alabama	01/06/2024		07:18	0-0	.000	0-0	.000	1-2	.500	0	0	0	1.5	2	0	0	0	0	1	1.0
at Ole Miss	01/13/2024	*	23:14	1-3	.333	0-1	.000	0-0	.000	2	2	4	1.8	2	2	0	0	1	2	1.1
Auburn	01/17/2024	*	21:32	3-3	1.000	1-1	1.000	4-7	.571	4	0	4	1.9	3	0	0	0	0	11	1.8
at Mississippi St.	01/20/2024		13:22	0-1	.000	0-0	.000	0-2	.000	0	0	0	1.8	0	0	1	0	0	0	1.7
Tennessee	01/27/2024		02:17	0-0	.000	0-0	.000	0-0	.000	0	0	0	1.7	0	0	0	0	0	0	1.6
at Auburn	01/31/2024		10:56	0-0	.000	0-0	.000	0-0	.000	0	0	0	1.6	1	0	0	0	0	0	1.5
Kentucky	02/06/2024		11:31	1-2	.500	0-1	.000	1-2	.500	2	2	4	1.7	1	1	0	0	0	3	1.6
at South Carolina	02/10/2024	*	15:37	2-2	1.000	0-0	.000	0-2	.000	1	0	1	1.7	2	0	1	0	1	4	1.7
Texas A&M	02/13/2024		06:13	1-1	1.000	0-0	.000	0-0	.000	0	0	0	1.6	2	0	0	0	0	2	1.7
Totals		**3**	**201:46**	**11-23**	**.478**	**1-6**	**.167**	**10-23**	**.435**	**18**	**12**	**30**	**1.6**	**21**	**9**	**5**	**0**	**7**	**33**	**1.7**

Player Averages

Games Played	Minutes/ game	Points/ game	FG Pct	3FG Pct	FT Pct	Rebounds/ game	Assists/ game	Turnovers/ game	Assist/Turnover ratio	Steals/ game	Blocks/ game
19	10.6	1.7	47.8	16.7	43.5	1.6	0.5	0.3	1.8	0.4	0.0

TASOS KAMATEROS

21

Grad // Forward
6'8" // 240
Athens, Greece
Univ. of South Dakota
TAH-sos kom-uh-TER-os

TOP GAMES OF 2023-24

12 pts, 4 reb
at 23 Memphis (12/23/23)

21 pts, 7-8 FG, 4-5 3PT
vs. USC Upstate (11/10/23)

				Field Goals		3-Point		F-Throws		Rebounds									Scoring	
SEASON	**TEAM**	**GP-GS**	**MIN/AVG**	**FG-FGA**	**FG%**	**3FG-3FGA**	**3FG%**	**FT-FTA**	**FT%**	**OFF**	**DEF**	**TOT**	**AVG**	**PF-FO**	**A**	**TO**	**BLK**	**STL**	**PTS**	**AVG**
2019-20	SD	13-0	78/6.0	13-21	.619	1-4	.250	7-10	.700	7	12	19	1.5	16-0	3	1	1	1	34	2.6
2020-21	SD	25-20	533/21.3	85-163	.521	15-43	.349	26-34	.765	24	86	110	4.4	71-3	23	24	8	4	211	8.4
2021-22	SD	31-30	848/27.3	129-282	.457	54-144	.375	44-51	.863	27	142	169	5.5	83-1	62	43	12	10	356	11.5
2022-23	SD	31-30	873/28.2	146-325	.449	57-142	.401	39-47	.830	39	160	199	6.4	44-0	52	54	9	10	388	12.5
2023-24	Vandy	22-6	370/16.8	34-85	.400	25-72	.347	11-15	.733	13	31	44	2.0	34-0	4	7	4	5	104	4.7
TOTAL FOR Vandy		**22-6**	**370/16.8**	**34-85**	**.400**	**25-72**	**.347**	**11-15**	**.733**	**13**	**31**	**44**	**2.0**	**34-0**	**4**	**7**	**4**	**5**	**104**	**4.7**
TOTAL		**122-86**	**2702/22.2**	**407-876**	**.465**	**152-405**	**.375**	**127-157**	**.809**	**110**	**431**	**541**	**4.4**	**248-4**	**144**	**129**	**34**	**30**	**1093**	**9.0**

Single Game Highs

Statistic	Value	
Points	24	vs Western Ill. 02/19/22, vs Kansas City 02/25/23
Rebounds	16	at South Dakota St. 02/05/21
Assists	8	vs Omaha 01/15/22
Steals	2	4 times
Blocks	2	at St. Thomas (MN) 01/22/22, vs St. Thomas (MN) 12/29/22, at LSU 01/09/24
FG Made	9	at Omaha 02/10/22, vs Kansas City 02/25/23
FG Attempts	19	vs North Dakota 01/29/22
3FG Made	6	vs Western Ill. 02/19/22
3FG Attempts	10	at St. Thomas (MN) 01/28/23
FT Made	5	at Western Ill. 01/23/21, vs Oral Roberts 12/20/21
FT Attempts	6	vs Oral Roberts 12/20/21

				Total		3-Pointers		Free throws		Rebounds										
Opponent	**Date**	**GS**	**MIN**	**FG-FGA**	**PCT**	**3FG-3FGA**	**PCT**	**FT-FTA**	**PCT**	**OFF**	**DEF**	**TOT**	**AVG**	**PF**	**A**	**TO**	**BLK**	**STL**	**PTS**	**AVG**
Presbyterian	11/07/2023	*	18:55	2-4	.500	2-3	.667	2-2	1.000	2	1	3	3.0	2	0	0	1	0	8	8.0
USC Upstate	11/10/2023		25:12	7-8	.875	4-5	.800	3-4	.750	0	3	3	3.0	3	0	0	0	0	21	14.5
UNC Greensboro	11/14/2023		18:22	2-5	.400	2-5	.400	1-2	.500	0	1	1	2.3	1	0	0	0	0	7	12.0
Central Ark.	11/17/2023		17:06	0-3	.000	0-3	.000	0-0	.000	0	1	1	2.0	0	1	1	0	0	0	9.0
vs NC State	11/23/2023		12:28	0-2	.000	0-2	.000	0-0	.000	2	1	3	2.2	1	0	1	0	0	0	7.2
vs Arizona St.	11/24/2023		09:42	1-1	1.000	0-0	.000	2-2	1.000	0	2	2	2.2	0	0	0	0	0	4	6.7
Boston College	11/29/2023		16:17	3-7	.429	2-6	.333	0-0	.000	0	0	0	1.9	2	0	0	0	0	8	6.9
Alabama A&M	12/02/2023		11:59	1-1	1.000	1-1	1.000	1-1	1.000	0	1	1	1.8	1	0	0	0	0	4	6.5
San Francisco	12/06/2023		17:12	3-6	.500	3-6	.500	0-0	.000	0	1	1	1.7	3	0	0	0	1	9	6.8
vs Texas Tech	12/16/2023		04:06	0-0	.000	0-0	.000	0-0	.000	1	0	1	1.6	1	0	0	0	0	0	6.1
Western Caro.	12/19/2023		15:27	3-5	.600	1-2	.500	1-2	.500	0	1	1	1.5	1	0	0	0	0	8	6.3
at Memphis	12/23/2023	*	30:51	4-9	.444	3-7	.429	1-2	.500	1	3	4	1.8	3	0	2	0	0	12	6.8
Dartmouth	12/30/2023	*	29:29	2-5	.400	2-5	.400	0-0	.000	1	5	6	2.1	1	0	0	1	0	6	6.7
Alabama	01/06/2024	*	31:25	2-7	.286	2-7	.286	0-0	.000	2	3	5	2.3	1	0	2	0	1	6	6.6
at LSU	01/09/2024	*	26:23	1-6	.167	1-6	.167	0-0	.000	0	4	4	2.4	4	0	0	2	0	3	6.4
at Ole Miss	01/13/2024		13:42	1-1	1.000	0-0	.000	0-0	.000	0	1	1	2.3	0	1	0	0	0	2	6.1
Auburn	01/17/2024		10:32	0-4	.000	0-4	.000	0-0	.000	1	0	1	2.2	1	0	0	0	0	0	5.8
at Mississippi St.	01/20/2024		06:51	0-2	.000	0-2	.000	0-0	.000	0	2	2	2.2	3	0	1	0	1	0	5.4
Tennessee	01/27/2024		13:10	0-1	.000	0-1	.000	0-0	.000	1	0	1	2.2	3	1	0	0	1	0	5.2
at Auburn	01/31/2024		10:40	0-3	.000	0-2	.000	0-0	.000	1	1	2	2.2	1	0	0	0	1	0	4.9
Kentucky	02/06/2024		12:53	2-4	.500	2-4	.500	0-0	.000	0	0	0	2.0	1	0	0	0	0	6	5.0
Texas A&M	02/13/2024	*	17:30	0-1	.000	0-1	.000	0-0	.000	1	0	1	2.0	1	1	0	0	0	0	4.7
Totals		**6**	**370:11**	**34-85**	**.400**	**25-72**	**.347**	**11-15**	**.733**	**13**	**31**	**44**	**2.0**	**34**	**4**	**7**	**4**	**5**	**104**	**4.7**

Player Averages

Games Played	Minutes/ game	Points/ game	FG Pct	3FG Pct	FT Pct	Rebounds/ game	Assists/ game	Turnovers/ game	Assist/Turnover ratio	Steals/ game	Blocks/ game
22	16.8	4.7	40.0	34.7	73.3	2.0	0.2	0.3	0.6	0.2	0.2

JASON RIVERA-TORRES

23 Freshman // G/F
6'6" // 180
Bronx, N.Y.
John Marshall (Va.)

TOP GAMES OF 2023-24

20 pts, 6 reb, 2 stl, blk
vs. Alabama (1/6/24)

14 pts, 4 stl
vs. 13 Auburn (1/17/24)

12 pts, 4 reb, 3-of-6 3PT
at 23 Memphis (12/23/23)

10 pts, 8 reb, 3 ast
vs. Alabama A&M (12/2/23)

12 pts, 3-of-4 3PT
vs. NC State (11/23/23)

				Field Goals		3-Point		F-Throws		Rebounds									Scoring	
SEASON	TEAM	GP-GS	MIN/AVG	FG-FGA	FG%	3FG-3FGA	3FG%	FT-FTA	FT%	OFF	DEF	TOT	AVG	PF-FO	A	TO	BLK	STL	PTS	AVG
2023-24	Vandy	23-2	391/17.0	57-163	.350	21-75	.280	32-42	.762	20	55	75	3.3	37-1	13	24	6	23	167	7.3
TOTAL		**23-2**	**391/17.0**	**57-163**	**.350**	**21-75**	**.280**	**32-42**	**.762**	**20**	**55**	**75**	**3.3**	**37-1**	**13**	**24**	**6**	**23**	**167**	**7.3**

Single Game Highs

Statistic	Value	
Points	20	vs Alabama 01/06/24
Rebounds	8	vs Alabama A&M 12/02/23
Assists	3	vs Alabama A&M 12/02/23
Steals	4	vs Auburn 01/17/24
Blocks	2	vs Presbyterian 11/07/23
FG Made	8	vs Alabama 01/06/24
FG Attempts	13	vs Alabama 01/06/24, at Mississippi St. 01/20/24
3FG Made	3	vs NC State 11/23/23, at Memphis 12/23/23
3FG Attempts	7	at Ole Miss 01/13/24, at Mississippi St. 01/20/24
FT Made	6	vs Auburn 01/17/24
FT Attempts	6	vs Auburn 01/17/24

				Total		3-Pointers		Free throws		Rebounds										
Opponent	Date	GS	MIN	FG-FGA	PCT	3FG-3FGA	PCT	FT-FTA	PCT	OFF	DEF	TOT	AVG	PF	A	TO	BLK	STL	PTS	AVG
Presbyterian	11/07/2023		22:17	2-6	.333	0-2	.000	0-0	.000	1	3	4	4.0	5	2	4	2	2	4	4.0
USC Upstate	11/10/2023		02:01	0-1	.000	0-0	.000	0-0	.000	0	0	0	2.0	0	0	1	0	0	0	2.0
UNC Greensboro	11/14/2023		18:10	4-8	.500	0-3	.000	0-0	.000	0	5	5	3.0	1	0	1	0	0	8	4.0
Central Ark.	11/17/2023		12:10	3-7	.429	2-3	.667	0-0	.000	0	0	0	2.3	2	0	1	0	0	8	5.0
vs NC State	11/23/2023		19:03	3-7	.429	3-4	.750	3-4	.750	2	1	3	2.4	1	0	2	0	1	12	6.4
vs Arizona St.	11/24/2023		13:43	1-7	.143	0-4	.000	0-0	.000	1	1	2	2.3	3	0	0	0	1	2	5.7
Boston College	11/29/2023		11:29	3-8	.375	2-3	.667	3-4	.750	2	3	5	2.7	1	0	0	0	1	11	6.4
Alabama A&M	12/02/2023		20:15	3-8	.375	1-4	.250	3-5	.600	2	6	8	3.4	3	3	1	0	1	10	6.9
San Francisco	12/06/2023		17:04	3-7	.429	2-2	1.000	0-0	.000	0	2	2	3.2	1	0	1	0	1	8	7.0
vs Texas Tech	12/16/2023		11:33	3-6	.500	1-2	.500	0-0	.000	0	1	1	3.0	1	0	0	0	0	7	7.0
Western Caro.	12/19/2023		16:17	1-5	.200	0-0	.000	3-3	1.000	1	2	3	3.0	3	0	1	1	0	5	6.8
at Memphis	12/23/2023		13:26	3-6	.500	3-6	.500	3-3	1.000	2	2	4	3.1	0	0	3	0	0	12	7.3
Dartmouth	12/30/2023		24:51	3-11	.273	0-5	.000	0-0	.000	0	3	3	3.1	0	1	1	0	3	6	7.2
Alabama	01/06/2024		23:01	8-13	.615	1-4	.250	3-4	.750	2	4	6	3.3	3	1	1	1	2	20	8.1
at LSU	01/09/2024		25:03	4-11	.364	2-6	.333	0-0	.000	0	5	5	3.4	1	0	4	1	2	10	8.2
at Ole Miss	01/13/2024		23:03	4-9	.444	2-7	.286	2-5	.400	1	3	4	3.4	1	1	0	0	1	12	8.4
Auburn	01/17/2024		20:43	4-7	.571	0-1	.000	6-6	1.000	1	2	3	3.4	4	0	1	0	4	14	8.8
at Mississippi St.	01/20/2024	*	24:16	3-13	.231	1-7	.143	0-1	.000	2	4	6	3.6	3	2	1	0	1	7	8.7
Tennessee	01/27/2024	*	28:22	2-8	.250	1-4	.250	2-2	1.000	1	2	3	3.5	2	1	0	0	1	7	8.6
at Auburn	01/31/2024		14:16	0-2	.000	0-0	.000	0-0	.000	0	2	2	3.5	1	1	1	0	1	0	8.2
Missouri	02/03/2024		04:34	0-1	.000	0-0	.000	0-0	.000	0	0	0	3.3	0	0	0	0	0	0	7.8
Kentucky	02/06/2024		14:39	0-8	.000	0-6	.000	2-2	1.000	1	3	4	3.3	1	1	0	1	1	2	7.5
Texas A&M	02/13/2024		10:50	0-4	.000	0-2	.000	2-3	.667	1	1	2	3.3	0	0	0	0	0	2	7.3
Totals		**2**	**391:06**	**57-163**	**.350**	**21-75**	**.280**	**32-42**	**.762**	**20**	**55**	**75**	**3.3**	**37**	**13**	**24**	**6**	**23**	**167**	**7.3**

Player Averages

Games Played	Minutes/ game	Points/ game	FG Pct	3FG Pct	FT Pct	Rebounds/ game	Assists/ game	Turnovers/ game	Assist/Turnover ratio	Steals/ game	Blocks/ game
23	17.0	7.3	35.0	28.0	76.2	3.3	0.6	1.0	0.5	1.0	0.3

JAQUALON "JQ" ROBERTS

24 Freshman // Forward
6'8" // 220
Bloomington, Ind.
Bloomington HS North
juh-KWAY-lin

				Field Goals		3-Point		F-Throws		Rebounds									Scoring	
SEASON	TEAM	GP-GS	MIN/AVG	FG-FGA	FG%	3FG-3FGA	3FG%	FT-FTA	FT%	OFF	DEF	TOT	AVG	PF-FO	A	TO	BLK	STL	PTS	AVG
2023-24	Vandy	9-0	101/11.2	4-19	.211	0-8	.000	1-4	.250	9	11	20	2.2	9-0	3	5	3	1	9	1.0
TOTAL		**9-0**	**101/11.2**	**4-19**	**.211**	**0-8**	**.000**	**1-4**	**.250**	**9**	**11**	**20**	**2.2**	**9-0**	**3**	**5**	**3**	**1**	**9**	**1.0**

Single Game Highs

Statistic	Value	
Points	2	4 times
Rebounds	5	vs UNC Greensboro 11/14/23, vs Boston College 11/29/23
Assists	1	vs UNC Greensboro 11/14/23, vs NC State 11/23/23, vs Texas Tech 12/16/23
Steals	1	vs Arizona St. 11/24/23
Blocks	2	vs UNC Greensboro 11/14/23
FG Made	1	4 times
FG Attempts	4	vs USC Upstate 11/10/23
3FG Attempts	3	vs USC Upstate 11/10/23
FT Made	1	vs Texas Tech 12/16/23
FT Attempts	2	vs Texas Tech 12/16/23

				Total		3-Pointers		Free throws		Rebounds										
Opponent	Date	GS	MIN	FG-FGA	PCT	3FG-3FGA	PCT	FT-FTA	PCT	OFF	DEF	TOT	AVG	PF	A	TO	BLK	STL	PTS	AVG
Presbyterian	11/07/2023		06:58	0-1	.000	0-0	.000	0-0	.000	1	0	1	1.0	0	0	2	0	0	0	0.0
USC Upstate	11/10/2023		11:28	1-4	.250	0-3	.000	0-0	.000	0	0	0	0.5	0	0	0	0	0	2	1.0
UNC Greensboro	11/14/2023		15:59	0-1	.000	0-0	.000	0-0	.000	2	3	5	2.0	2	1	1	2	0	0	0.7
Central Ark.	11/17/2023		10:58	0-1	.000	0-1	.000	0-0	.000	1	0	1	1.8	1	0	0	0	0	0	0.5
vs NC State	11/23/2023		04:33	1-2	.500	0-0	.000	0-0	.000	1	0	1	1.6	0	1	1	0	0	2	0.8
vs Arizona St.	11/24/2023		13:43	1-3	.333	0-2	.000	0-1	.000	0	4	4	2.0	2	0	0	0	1	2	1.0
Boston College	11/29/2023		14:32	0-3	.000	0-1	.000	0-0	.000	3	2	5	2.4	2	0	0	0	0	0	0.9
Alabama A&M	12/02/2023		12:18	1-2	.500	0-0	.000	0-1	.000	0	2	2	2.4	1	0	1	1	0	2	1.0
vs Texas Tech	12/16/2023		10:29	0-2	.000	0-1	.000	1-2	.500	1	0	1	2.2	1	1	0	0	0	1	1.0
at Memphis	12/23/2023		03:11	0-1	.000	0-0	.000	1-2	.500	0	2	2	2.2	0	0	1	0	0	1	1.0
at LSU	01/09/2024		10:07	0-1	.000	0-1	.000	0-2	.000	3	3	6	2.5	0	1	2	1	0	0	0.9
at Ole Miss	01/13/2024	*	28:58	2-4	.500	2-3	.667	2-2	1.000	0	2	2	2.5	1	2	0	1	0	8	1.5
Auburn	01/17/2024	*	15:20	0-1	.000	0-1	.000	0-0	.000	0	4	4	2.6	1	0	1	0	1	0	1.4
Tennessee	01/27/2024		06:17	0-1	.000	0-1	.000	0-0	.000	0	0	0	2.4	0	0	0	1	0	0	1.3
at Auburn	01/31/2024		02:36	0-1	.000	0-1	.000	0-0	.000	0	0	0	2.3	0	0	0	0	0	0	1.2
Missouri	02/03/2024		10:29	0-1	.000	0-1	.000	2-2	1.000	2	0	2	2.3	0	0	0	1	0	2	1.3
Kentucky	02/06/2024		15:22	2-3	.667	2-2	1.000	0-0	.000	0	1	1	2.2	2	0	1	0	1	6	1.5
at South Carolina	02/10/2024		08:52	2-2	1.000	0-0	.000	0-0	.000	1	0	1	2.1	0	0	1	0	0	4	1.7
Texas A&M	02/13/2024		11:14	0-0	.000	0-0	.000	0-0	.000	1	1	2	2.1	0	0	0	0	0	0	1.6
Totals		**2**	**213:24**	**10-34**	**.294**	**4-18**	**.222**	**6-12**	**.500**	**16**	**24**	**40**	**2.1**	**13**	**6**	**11**	**7**	**3**	**30**	**1.6**

Player Averages

Games Played	Minutes/ game	Points/ game	FG Pct	3FG Pct	FT Pct	Rebounds/ game	Assists/ game	Turnovers/ game	Assist/Turnover ratio	Steals/ game	Blocks/ game
19	11.2	1.6	29.4	22.2	50.0	2.1	0.3	0.6	0.5	0.2	0.4

CARTER LANG

35 Freshman // Forward
6'9" // 235
Charlottesville, Va.
St. Anne's-Belfield

TOP GAMES OF 2023-24

7 pts, 11 reb
vs. Presbyterian (11/7/23)

				Field Goals		3-Point		F-Throws		Rebounds									Scoring	
SEASON	TEAM	GP-GS	MIN/AVG	FG-FGA	FG%	3FG-3FGA	3FG%	FT-FTA	FT%	OFF	DEF	TOT	AVG	PF-FO	A	TO	BLK	STL	PTS	AVG
2023-24	Vandy	19-7	245/12.9	16-33	.485	0-1	.000	10-20	.500	31	42	73	3.8	25-1	8	17	7	5	42	2.2
TOTAL		**19-7**	**245/12.9**	**16-33**	**.485**	**0-1**	**.000**	**10-20**	**.500**	**31**	**42**	**73**	**3.8**	**25-1**	**8**	**17**	**7**	**5**	**42**	**2.2**

Single Game Highs

Statistic	Value	
Points	8	vs Boston College 11/29/23
Rebounds	11	vs Presbyterian 11/07/23
Assists	2	vs UNC Greensboro 11/14/23, at South Carolina 02/10/24
Steals	1	5 times
Blocks	2	at Memphis 12/23/23
FG Made	3	vs Boston College 11/29/23
FG Attempts	4	vs UNC Greensboro 11/14/23, vs Boston College 11/29/23, vs Western Caro. 12/19/23
3FG Attempts	1	vs Auburn 01/17/24
FT Made	5	vs Presbyterian 11/07/23
FT Attempts	8	vs Presbyterian 11/07/23

				Total		3-Pointers		Free throws		Rebounds										
Opponent	Date	GS	MIN	FG-FGA	PCT	3FG-3FGA	PCT	FT-FTA	PCT	OFF	DEF	TOT	AVG	PF	A	TO	BLK	STL	PTS	AVG
vs NC State	11/23/2023		07:02	0-0	.000	0-0	.000	1-4	.250	0	2	2	2.0	1	0	1	0	0	1	1.0
Totals		**0**	**07:02**	**0-0**	**.000**	**0-0**	**.000**	**1-4**	**.250**	**0**	**2**	**2**	**2.0**	**1**	**0**	**1**	**0**	**0**	**1**	**1.0**

Player Averages

Games Played	Minutes/ game	Points/ game	FG Pct	3FG Pct	FT Pct	Rebounds/ game	Assists/ game	Turnovers/ game	Assist/Turnover ratio	Steals/ game	Blocks/ game
1	7.0	1.0	0.0	0.0	25.0	2.0	0.0	1.0	0.0	0.0	0.0

GRAHAM CALTON

22 Junior // Guard
6'5" // 210
Charlotte, N.C.
Charlotte Latin School
CALL-tin

				Field Goals		3-Point		F-Throws		Rebounds									Scoring	
SEASON	TEAM	GP-GS	MIN/AVG	FG-FGA	FG%	3FG-3FGA	3FG%	FT-FTA	FT%	OFF	DEF	TOT	AVG	PF-FO	A	TO	BLK	STL	PTS	AVG
2021-22	Vandy	4-0	12/3.0	1-3	.333	1-3	.333	0-0	.000	0	1	1	0.3	1-0	0	0	0	1	3	0.8
2022-23	Vandy	6-0	30/5.0	0-4	.000	0-3	.000	0-0	.000	1	0	1	0.2	4-0	2	0	0	1	0	0.0
2023-24	Vandy	6-0	25/4.1	0-7	.000	0-6	.000	1-4	.250	4	0	4	0.7	5-0	0	0	0	1	1	0.2
TOTAL		**16-0**	**67/4.2**	**1-14**	**.071**	**1-12**	**.083**	**1-4**	**.250**	**5**	**1**	**6**	**0.4**	**10-0**	**2**	**0**	**0**	**3**	**4**	**0.3**

Single Game Highs

Statistic	Value	
Points	3	vs Georgia 03/09/22
Rebounds	2	vs Dartmouth 12/30/23
Assists	1	vs Morehead St. 11/18/22, vs Southeastern La. 12/30/22
Steals	1	vs Mississippi Val. 11/29/21, vs Southeastern La. 12/30/22, at Mississippi St. 01/20/24
FG Made	1	vs Georgia 03/09/22
FG Attempts	2	vs Southeastern La. 12/30/22, vs Dartmouth 12/30/23, at Mississippi St. 01/20/24
3FG Made	1	vs Georgia 03/09/22
3FG Attempts	2	vs Southeastern La. 12/30/22, at Mississippi St. 01/20/24
FT Made	1	at Mississippi St. 01/20/24
FT Attempts	2	at Mississippi St. 01/20/24, vs Missouri 02/03/24

MILES KEEFFE

25 Sophomore // Guard
6'5" // 200
Novato, Calif.
So. California Academy
KEEF

				Field Goals		3-Point		F-Throws		Rebounds									Scoring	
SEASON	TEAM	GP-GS	MIN/AVG	FG-FGA	FG%	3FG-3FGA	3FG%	FT-FTA	FT%	OFF	DEF	TOT	AVG	PF-FO	A	TO	BLK	STL	PTS	AVG
2022-23	Vandy	6-1	26/4.3	1-4	.250	0-3	.000	2-2	1.000	1	2	3	0.5	1-0	0	0	0	0	4	0.7
2023-24	Vandy	1-0	2/2.2	0-1	.000	0-0	.000	0-0	.000	0	0	0	0.0	0-0	0	0	0	0	0	0.0
TOTAL		**7-1**	**28/4.0**	**1-5**	**.200**	**0-3**	**.000**	**2-2**	**1.000**	**1**	**2**	**3**	**0.4**	**1-0**	**0**	**0**	**0**	**0**	**4**	**0.6**

Single Game Highs

Statistic	Value	
Points	2	vs Southeastern La. 12/30/22, vs Kentucky 01/24/23
Rebounds	1	at Temple 11/15/22, vs Morehead St. 11/18/22, vs Southeastern La. 12/30/22
FG Made	1	vs Southeastern La. 12/30/22
FG Attempts	2	vs Southeastern La. 12/30/22
3FG Attempts	1	vs Southeastern La. 12/30/22, vs Kentucky 01/24/23, at Alabama 01/31/23
FT Made	2	vs Kentucky 01/24/23
FT Attempts	2	vs Kentucky 01/24/23

VANDY GAME-BY-GAME

				Total		3-Pointers		Free throws		Rebounds										
Opponent	**Date**	**Score**		**FG-FGA**	**PCT**	**3FG-3FGA**	**PCT**	**FT-FTA**	**PCT**	**OFF**	**DEF**	**TOT**	**AVG**	**PF**	**A**	**TO**	**BLK**	**STL**	**PTS**	**AVG**
Presbyterian	11/07/2023	62-68	L	19-58	.328	8-33	.242	16-27	.593	17	24	41	41.0	18	8	15	4	12	62	62.0
USC Upstate	11/10/2023	74-67	W	22-48	.458	8-22	.364	22-24	.917	11	28	39	40.0	13	11	15	1	2	74	68.0
UNC Greensboro	11/14/2023	74-70	W	23-57	.404	11-29	.379	17-18	.944	13	31	44	41.3	10	12	12	3	1	74	70.0
Central Ark.	11/17/2023	75-71	W	27-61	.443	9-30	.300	12-21	.571	12	22	34	39.5	12	9	9	0	7	75	71.3
vs NC State	11/23/2023	78-84	L	25-56	.446	7-22	.318	21-30	.700	9	31	40	39.6	17	11	19	3	9	78	72.6
vs Arizona St.	11/24/2023	67-82	L	24-64	.375	5-29	.172	14-20	.700	13	22	35	38.8	20	14	5	1	6	67	71.7
Boston College	11/29/2023	62-80	L	20-55	.364	6-20	.300	16-21	.762	13	21	34	38.1	15	8	11	2	2	62	70.3
Alabama A&M	12/02/2023	78-59	W	23-53	.434	8-25	.320	24-34	.706	9	34	43	38.8	15	16	10	2	5	78	71.3
San Francisco	12/06/2023	60-73	L	24-56	.429	9-23	.391	3-9	.333	5	16	21	36.8	10	9	8	2	9	60	70.0
vs Texas Tech	12/16/2023	54-76	L	21-59	.356	4-20	.200	8-15	.533	12	17	29	36.0	14	11	9	3	7	54	68.4
Western Caro.	12/19/2023	62-63	L	23-67	.343	1-14	.071	15-18	.833	11	28	39	36.3	15	5	7	4	9	62	67.8
at Memphis	12/23/2023	75-77	L	24-56	.429	10-26	.385	17-22	.773	10	29	39	36.5	22	12	17	7	5	75	68.4
Dartmouth	12/30/2023	69-53	W	26-62	.419	9-27	.333	8-9	.889	5	30	35	36.4	11	10	6	1	6	69	68.5
Alabama	01/06/2024	75-78	L	26-65	.400	7-26	.269	16-20	.800	11	23	34	36.2	17	6	9	3	10	75	68.9
at LSU	01/09/2024	69-77	L	27-61	.443	7-27	.259	8-12	.667	7	31	38	36.3	15	10	15	7	7	69	68.9
at Ole Miss	01/13/2024	56-69	L	20-53	.377	4-18	.222	12-20	.600	9	24	33	36.1	14	10	10	5	6	56	68.1
Auburn	01/17/2024	65-80	L	20-53	.377	4-18	.222	21-30	.700	13	17	30	35.8	18	4	11	2	8	65	67.9
at Mississippi St.	01/20/2024	55-68	L	20-53	.377	5-22	.227	10-18	.556	7	26	33	35.6	20	10	11	3	5	55	67.2
Tennessee	01/27/2024	62-75	L	22-60	.367	8-26	.308	10-13	.769	11	20	31	35.4	15	8	7	2	6	62	66.9
at Auburn	01/31/2024	54-81	L	15-56	.268	4-17	.235	20-28	.714	11	23	34	35.3	20	6	12	5	6	54	66.3
Missouri	02/03/2024	68-61	W	24-60	.400	5-22	.227	15-20	.750	16	26	42	35.6	12	8	9	3	4	68	66.4
Kentucky	02/06/2024	77-109	L	22-62	.355	11-34	.324	22-30	.733	13	15	28	35.3	9	14	12	5	5	77	66.9
at South Carolina	02/10/2024	60-75	L	26-54	.481	5-15	.333	3-10	.300	11	15	26	34.9	12	8	6	1	4	60	66.6
Texas A&M	02/13/2024	74-73	W	26-60	.433	7-23	.304	15-18	.833	13	15	28	34.6	12	10	5	5	6	74	66.9
Total		**1605**		**549-1389**	**.395**	**162-568**	**.285**	**345-487**	**.708**	**262**	**568**	**830**	**34.6**	**356**	**230**	**250**	**74**	**147**	**1605**	**66.9**
Opponents		1769		625-1389	.450	200-531	.377	319-413	.772	234	654	888	37.0	418	333	258	81	140	1769	73.7

Vanderbilt Averages

Games Played	Points/ game	FG Pct	3FG Pct	FT Pct	Rebounds/ game	Assists/ game	Turnovers/ game	Assist/Turnover ratio	Steals/ game	Blocks/ game
24	66.9	39.5	28.5	70.8	34.6	9.6	10.4	0.9	6.1	3.1

OPPONENT GAME-BY-GAME

				Total		3-Pointers		Free throws		Rebounds										
Opponent	**Date**	**Score**		**FG-FGA**	**PCT**	**3FG-3FGA**	**PCT**	**FT-FTA**	**PCT**	**OFF**	**DEF**	**TOT**	**AVG**	**PF**	**A**	**TO**	**BLK**	**STL**	**PTS**	**AVG**
Presbyterian	11/07/2023	62-68	L	25-49	.510	4-12	.333	14-21	.667	4	29	33	33.0	22	12	14	2	7	68	68.0
USC Upstate	11/10/2023	74-67	W	24-55	.436	10-20	.500	9-13	.692	5	15	20	26.5	21	12	6	2	8	67	67.5
UNC Greensboro	11/14/2023	74-70	W	29-70	.414	7-29	.241	5-7	.714	11	20	31	28.0	19	7	5	3	5	70	68.3
Central Ark.	11/17/2023	75-71	W	28-57	.491	7-13	.538	8-13	.615	10	27	37	30.3	19	11	14	1	4	71	69.0
vs NC State	11/23/2023	78-84	L	30-70	.429	8-19	.421	16-21	.762	11	26	37	31.6	22	17	12	3	12	84	72.0
vs Arizona St.	11/24/2023	67-82	L	29-56	.518	10-22	.455	14-17	.824	7	30	37	32.5	20	14	10	5	5	82	73.7
Boston College	11/29/2023	62-80	L	29-56	.518	10-20	.500	12-17	.706	8	27	35	32.9	17	15	8	5	3	80	74.6
Alabama A&M	12/02/2023	78-59	W	18-63	.286	4-21	.190	19-20	.950	12	29	41	33.9	26	8	12	0	4	59	72.6
San Francisco	12/06/2023	60-73	L	26-51	.510	13-29	.448	8-9	.889	9	30	39	34.4	12	19	15	3	4	73	72.7
vs Texas Tech	12/16/2023	54-76	L	26-53	.491	9-16	.563	15-17	.882	11	29	40	35.0	14	22	12	4	8	76	73.0
Western Caro.	12/19/2023	62-63	L	20-55	.364	7-19	.368	16-21	.762	10	33	43	35.7	15	8	15	3	3	63	72.1
at Memphis	12/23/2023	75-77	L	21-55	.382	9-25	.360	26-35	.743	8	24	32	35.4	20	9	9	5	10	77	72.5
Dartmouth	12/30/2023	69-53	W	20-53	.377	5-22	.227	8-8	1.000	3	32	35	35.4	12	8	13	1	2	53	71.0
Alabama	01/06/2024	75-78	L	26-53	.491	12-30	.400	14-21	.667	9	32	41	35.8	15	13	16	5	5	78	71.5
at LSU	01/09/2024	69-77	L	27-64	.422	3-16	.188	20-23	.870	7	29	36	35.8	12	10	8	2	11	77	71.9
at Ole Miss	01/13/2024	56-69	L	24-59	.407	10-25	.400	11-15	.733	12	30	42	36.2	15	18	8	6	6	69	71.7
Auburn	01/17/2024	65-80	L	27-58	.466	8-25	.320	18-22	.818	14	25	39	36.4	22	13	10	5	9	80	72.2
at Mississippi St.	01/20/2024	55-68	L	25-58	.431	6-21	.286	12-22	.545	13	32	45	36.8	18	15	13	2	7	68	71.9
Tennessee	01/27/2024	62-75	L	26-53	.491	9-22	.409	14-22	.636	10	28	38	36.9	10	14	7	5	3	75	72.1
at Auburn	01/31/2024	54-81	L	28-63	.444	10-26	.385	15-21	.714	12	33	45	37.3	21	21	13	7	5	81	72.6
Missouri	02/03/2024	68-61	W	22-59	.373	7-26	.269	10-11	.909	10	21	31	37.0	19	14	7	2	6	61	72.0
Kentucky	02/06/2024	77-109	L	41-74	.554	15-26	.577	12-12	1.000	18	32	50	37.6	19	22	12	3	10	109	73.7
at South Carolina	02/10/2024	60-75	L	30-58	.517	9-29	.310	6-8	.750	12	19	31	37.3	14	21	7	3	2	75	73.7
Texas A&M	02/13/2024	74-73	W	24-47	.511	8-18	.444	17-17	1.000	8	22	30	37.0	14	10	12	4	1	73	73.7
Total		**1769**		**625-1389**	**.450**	**200-531**	**.377**	**319-413**	**.772**	**234**	**654**	**888**	**37.0**	**418**	**333**	**258**	**81**	**140**	**1769**	**73.7**
Vanderbilt		1605		549-1389	.395	162-568	.285	345-487	.708	262	568	830	34.6	356	230	250	74	147	1605	66.9

Opponents Averages

Games Played	Points/ game	FG Pct	3FG Pct	FT Pct	Rebounds/ game	Assists/ game	Turnovers/ game	Assist/Turnover ratio	Steals/ game	Blocks/ game
24	73.7	45.0	37.7	77.2	37.0	13.9	10.8	1.3	5.8	3.4

2023-24 Vanderbilt Men's Basketball
Combined Team Statistics
All games

Game Records

Record	Overall	Home	Away	Neutral
ALL GAMES	7-17	7-8	0-6	0-3
CONFERENCE	2-9	2-4	0-5	0-0
NON-CONFERENCE	5-8	5-4	0-1	0-3

Score by Periods

Team	1st	2nd	OT	TOT
Vanderbilt	739	866	0	1605
Opponents	838	931	0	1769

Team Box Score

No.	Player				Total		3-Point		F-Throw		Rebounds											
		GP-GS	MIN	AVG	FG-FGA	FG%	3FG-3FGA	3FG%	FT-FTA	FT%	OFF	DEF	TOT	AVG	PF	DQ	A	TO	BLK	STL	PTS	AVG
5	MANJON, Ezra	22-22	682:44	31.0	108-251	.430	10-36	.278	93-112	.830	11	57	68	3.1	30	0	80	45	5	26	319	14.5
0	LAWRENCE, Tyrin	20-20	622:20	31.1	86-223	.386	20-77	.260	82-114	.719	14	87	101	5.1	30	0	34	42	9	33	274	13.7
2	LUBIN, Ven-Allen	18-18	476:22	26.5	72-142	.507	7-25	.280	48-62	.774	38	63	101	5.6	35	0	9	19	19	6	199	11.1
12	TAYLOR, Evan	24-17	561:28	23.4	72-195	.369	38-114	.333	28-36	.778	25	69	94	3.9	45	1	6	13	9	14	210	8.8
23	RIVERA-TORRES, Jason	23-2	391:06	17.0	57-163	.350	21-75	.280	32-42	.762	20	55	75	3.3	37	1	13	24	6	23	167	7.3
1	SMITH, Colin	7-6	178:15	25.5	17-48	.354	9-33	.273	7-13	.538	16	30	46	6.6	12	0	2	7	2	7	50	7.1
21	KAMATEROS, Tasos	22-6	370:11	16.8	34-85	.400	25-72	.347	11-15	.733	13	31	44	2.0	34	0	4	7	4	5	104	4.7
3	LEWIS, Paul	23-3	383:19	16.7	34-102	.333	12-55	.218	11-16	.688	5	18	23	1.0	24	0	34	19	1	6	91	4.0
4	WEST, Isaiah	17-5	225:50	13.3	22-48	.458	9-25	.360	3-10	.300	2	16	18	1.1	19	0	13	12	2	4	56	3.3
35	LANG, Carter	19-7	245:19	12.9	16-33	.485	0-1	.000	10-20	.500	31	42	73	3.8	25	1	8	17	7	5	42	2.2
13	PRESLEY, Malik	19-3	201:46	10.6	11-23	.478	1-6	.167	10-23	.435	18	12	30	1.6	21	0	9	5	0	7	33	1.7
24	ROBERTS, JaQualon "JQ"	19-2	213:24	11.2	10-34	.294	4-18	.222	6-12	.500	16	24	40	2.1	13	0	6	11	7	3	30	1.6
10	WILLIAMS, Jordan	20-9	213:56	10.7	10-34	.294	6-25	.240	2-4	.500	4	21	25	1.3	25	0	12	10	3	7	28	1.4
34	DORT, Lee	1-0	07:02	7.0	0-0	.000	0-0	.000	1-4	.250	0	2	2	2.0	1	0	0	1	0	0	1	1.0
22	CALTON, Graham	6-0	24:43	4.1	0-7	.000	0-6	.000	1-4	.250	4	0	4	0.7	5	0	0	0	0	1	1	0.2
25	KEEFFE, Miles	1-0	02:14	2.2	0-1	.000	0-0	.000	0-0	.000	0	0	0	0.0	0	0	0	0	0	0	0	0.0
Team											45	41	86					18				
Total		**24**	**4800**		**549-1389**	**.395**	**162-568**	**.285**	**345-487**	**.708**	**262**	**568**	**830**	**34.6**	**356**	**3**	**230**	**250**	**74**	**147**	**1605**	**66.9**
Opponents		**24**	**4800**		**625-1389**	**.450**	**200-531**	**.377**	**319-413**	**.772**	**234**	**654**	**888**	**37.0**	**418**	**7**	**333**	**258**	**81**	**140**	**1769**	**73.7**

Team Statistics

	VANDY	OPP
Scoring	**1605**	**1769**
Points per game	66.9	73.7
Scoring margin	-6.8	-
Field goals-att	**549-1389**	**625-1389**
Field goal pct	.395	.450
3 point fg-att	**162-568**	**200-531**
3-point FG pct	.285	.377
3-pt FG made per game	6.8	8.3
Free throws-att	**345-487**	**319-413**
Free throw pct	.708	.772
F-Throws made per game	14.4	13.3
Rebounds	**830**	**888**
Rebounds per game	34.6	37.0
Rebounding margin	-2.4	-
Assists	**230**	**333**
Assists per game	9.6	13.9
Turnovers	**250**	**258**
Turnovers per game	10.4	10.8
Turnover margin	+0.3	-
Assist/turnover ratio	0.9	1.3
Steals	**147**	**140**
Steals per game	6.1	5.8
Blocks	**74**	**81**
Blocks per game	3.1	3.4
Winning streak	**1**	**-**
Home win streak	1	-
Attendance	**103188**	**61485**
Home games-Avg/Game	15-6879	6-10248
Neutral site-Avg/Game	-	3-2406

Team Results

Date	Opponent		Score	Att.
11/07/2023	Presbyterian	L	62-68	5506
11/10/2023	USC Upstate	W	74-67	5346
11/14/2023	UNC Greensboro	W	74-70	5175
11/17/2023	Central Ark.	W	75-71	5247
11/23/2023	vs NC State	L	78-84	0
11/24/2023	vs Arizona St.	L	67-82	0
11/29/2023	Boston College	L	62-80	5516
12/02/2023	Alabama A&M	W	78-59	5468
12/06/2023	San Francisco	L	60-73	5210
12/16/2023	vs Texas Tech	L	54-76	7219
12/19/2023	Western Caro.	L	62-63	5146
12/23/2023	at Memphis	L	75-77	13260
12/30/2023	Dartmouth	W	69-53	5773
01/06/2024	Alabama	L	75-78	8703
01/09/2024	at LSU	L	69-77	7218
01/13/2024	at Ole Miss	L	56-69	8404
01/17/2024	Auburn	L	65-80	7099
01/20/2024	at Mississippi St.	L	55-68	9172
01/27/2024	Tennessee	L	62-75	13852
01/31/2024	at Auburn	L	54-81	9121
02/03/2024	Missouri	W	68-61	6905
02/06/2024	Kentucky	L	77-109	11678
02/10/2024	at South Carolina	L	60-75	14310
02/13/2024	Texas A&M	W	74-73	6564

2023-24 Vanderbilt Men's Basketball
Combined Team Statistics
In Conference games

as of Feb 14, 2024

Game Records

Record	Overall	Home	Away	Neutral
ALL GAMES	2-9	2-4	0-5	0-0
CONFERENCE	2-9	2-4	0-5	0-0
NON-CONFERENCE	0-0	0-0	0-0	0-0

Score by Periods

Team	1st	2nd	OT	TOT
Vanderbilt	335	380	0	715
Opponents	397	449	0	846

Team Box Score

No.	Player				Total		3-Point		F-Throw		Rebounds											
		GP-GS	MIN	AVG	FG-FGA	FG%	3FG-3FGA	3FG%	FT-FTA	FT%	OFF	DEF	TOT	AVG	PF	DQ	A	TO	BLK	STL	PTS	AVG
0	LAWRENCE, Tyrin	11-11	360:52	32.8	51-131	.389	11-47	.234	43-60	.717	7	49	56	5.1	16	0	13	23	6	16	156	14.2
5	MANJON, Ezra	11-11	349:47	31.8	48-124	.387	1-14	.071	40-52	.769	8	27	35	3.2	16	0	37	23	5	12	137	12.5
2	LUBIN, Ven-Allen	11-11	299:24	27.2	44-87	.506	4-15	.267	31-42	.738	29	34	63	5.7	23	0	7	13	12	5	123	11.2
12	TAYLOR, Evan	11-6	223:47	20.3	33-84	.393	20-50	.400	6-9	.667	14	28	42	3.8	23	1	2	5	4	4	92	8.4
23	RIVERA-TORRES, Jason	10-2	188:47	18.9	25-76	.329	7-37	.189	17-23	.739	9	26	35	3.5	16	0	7	8	3	13	74	7.4
3	LEWIS, Paul	10-0	140:54	14.1	13-36	.361	5-17	.294	4-8	.500	0	4	4	0.4	7	0	6	3	0	2	35	3.5
4	WEST, Isaiah	6-1	70:31	11.8	6-15	.400	5-10	.500	0-0	.000	1	4	5	0.8	6	0	5	2	2	1	17	2.8
13	PRESLEY, Malik	9-3	112:01	12.4	8-12	.667	1-3	.333	6-15	.400	9	4	13	1.4	13	0	3	2	0	2	23	2.6
24	ROBERTS, JaQualon "JQ"	9-2	109:15	12.1	6-14	.429	4-10	.400	4-6	.667	7	11	18	2.0	4	0	3	5	4	2	20	2.2
21	KAMATEROS, Tasos	9-3	143:05	15.9	6-29	.207	5-27	.185	0-0	.000	6	11	17	1.9	15	0	3	3	2	4	17	1.9
35	LANG, Carter	7-0	69:24	9.9	4-8	.500	0-1	.000	0-0	.000	12	7	19	2.7	6	0	3	5	2	0	8	1.1
10	WILLIAMS, Jordan	11-5	120:35	11.0	4-17	.235	4-14	.286	0-0	.000	2	11	13	1.2	16	0	5	5	1	5	12	1.1
22	CALTON, Graham	2-0	09:24	4.7	0-3	.000	0-3	.000	1-4	.250	2	0	2	1.0	3	0	0	0	0	1	1	0.5
25	KEEFFE, Miles	1-0	02:14	2.2	0-1	.000	0-0	.000	0-0	.000	0	0	0	0.0	0	0	0	0	0	0	0	0.0
	Team										16	19	35					10				
	Total	**11**	**2200**		**248-637**	**.389**	**67-248**	**.270**	**152-219**	**.694**	**122**	**235**	**357**	**32.5**	**164**	**1**	**94**	**107**	**41**	**67**	**715**	**65.0**
	Opponents	**11**	**2200**		**300-646**	**.464**	**97-264**	**.367**	**149-194**	**.768**	**125**	**303**	**428**	**38.9**	**179**	**2**	**171**	**113**	**44**	**65**	**846**	**76.9**

Team Statistics

	VANDY	OPP
Scoring	**715**	**846**
Points per game	65.0	76.9
Scoring margin	-11.9	-
Field goals-att	**248-637**	**300-646**
Field goal pct	.389	.464
3 point fg-att	**67-248**	**97-264**
3-point FG pct	.270	.367
3-pt FG made per game	6.1	8.8
Free throws-att	**152-219**	**149-194**
Free throw pct	.694	.768
F-Throws made per game	13.8	13.5
Rebounds	**357**	**428**
Rebounds per game	32.5	38.9
Rebounding margin	-6.5	-
Assists	**94**	**171**
Assists per game	8.5	15.5
Turnovers	**107**	**113**
Turnovers per game	9.7	10.3
Turnover margin	+0.5	-
Assist/turnover ratio	0.9	1.5
Steals	**67**	**65**
Steals per game	6.1	5.9
Blocks	**41**	**44**
Blocks per game	3.7	4.0
Winning streak	**1**	**-**
Home win streak	1	-
Attendance	**54801**	**48225**
Home games-Avg/Game	6-9134	5-9645
Neutral site-Avg/Game	-	0-0

Team Results

Date	Opponent		Score	Att.
01/06/2024	Alabama	L	75-78	8703
01/09/2024	at LSU	L	69-77	7218
01/13/2024	at Ole Miss	L	56-69	8404
01/17/2024	Auburn	L	65-80	7099
01/20/2024	at Mississippi St.	L	55-68	9172
01/27/2024	Tennessee	L	62-75	13852
01/31/2024	at Auburn	L	54-81	9121
02/03/2024	Missouri	W	68-61	6905
02/06/2024	Kentucky	L	77-109	11678
02/10/2024	at South Carolina	L	60-75	14310
02/13/2024	Texas A&M	W	74-73	6564

TYRIN LAWRENCE
0 Senior // Guard
6'4" // 200
Monticello, Ga.
Sunrise Christian Acad. (Kan.)
TY-rin

COLIN SMITH
1 Sophomore // Forward
6'8" // 220
Dallas, Texas
Compass Prep (Ariz.)

VEN-ALLEN LUBIN
2 Sophomore // Forward
6'8" // 230
Orlando, Fla.
Univ. of Notre Dame
LEW-bin

PAUL LEWIS
3 Sophomore // Guard
6'2" // 175
Woodbridge, Va.
Bishop O'Connell

ISAIAH WEST
4 Freshman // Guard
6'2" // 190
Springfield, Tenn.
Goodpasture Christian

EZRA MANJON
5 Fifth-Year // Guard
6'0" // 170
Antioch, Calif.
UC Davis
mon-YOWN

JORDAN WILLIAMS
10 Sophomore // Guard
6'2" // 205
Houston, Texas
Texas A&M

EVAN TAYLOR
12 Graduate // G/F
6'6" // 205
Glen Ellyn, Ill.
Lehigh University

MALIK PRESLEY
13 Freshman // G/F
6'6" // 200
San Marcos, Texas
San Marcos HS

COLESON MESSER
15 Freshman // Guard
6'5" // 210
Dallas, Texas
Highland Park HS

TASOS KAMATEROS
21 Graduate // Forward
6'8" // 240
Athens, Greece
Univ. of South Dakota
TAH-sos kom-uh-TER-os

GRAHAM CALTON
22 Junior // Guard
6'5" // 210
Charlotte, N.C.
Charlotte Latin School
CALL-tin

JASON RIVERA-TORRES
23 Freshman // G/F
6'9" // 240
Bronx, N.Y.
John Marshall HS (Va.)

JAQUALON "JQ" ROBERTS
24 Freshman // Forward
6'8" // 220
Bloomington, Ind.
Bloomington HS North
juh-KWAY-lin

MILES KEEFFE
25 Sophomore // Guard
6'5" // 200
Novato, Calif.
So. California Acad.
KEEF

LEE DORT
34 Sophomore // Forward
6'10" // 245
McKinney, Texas
Greenhill School

CARTER LANG
35 Freshman // Forward
6'9" // 235
Charlottesville, Va.
St. Anne's-Belfield

JERRY STACKHOUSE
Head Coach
5th Season (UNC '99)

ANDY FOX
Associate Head Coach
5th Season (Cornell [Iowa] '04)

ANTHONY WILKINS
Assistant Coach
1st Season (Kent State '13)

JAMES STRONG
Assistant Coach
5th Season (Vanderbilt '00)