



Missouri at Vanderbilt

01/14/24 Memorial Gymnasium, Nashville
2023-24 Women's Basketball

Game Time: 12:00 PM
Game Duration: 1:50
Attendance: 2,560

Officials: Brian Hall, Maj Forsberg, Karen Preato

Missouri - 65

Record: 10-7 (1-3)

NO.	Name	F	Min	FG			3P			FT			Rebounds			Fouls		TP	AS	TO	ST	Blocks		+/-
				M-A	M-A	M-A	OR	DR	TOT	PF	FD	BS	BA											
34	Hannah Linthacum	F	11:12	0-1	0-0	0-2	0	2	2	2	1	0	0	1	0	0	0	1	0	0	0	0	-4	
43	Hayley Frank	F	40:00	6-12	5-8	0-0	0	8	8	3	5	17	1	1	3	0	0	2	0	0	0	2		
0	Grace Slaughter	G	31:07	5-9	2-3	0-2	0	2	2	0	2	12	1	0	0	0	1	2	0	1	0	2		
4	Mama Dembele	G	34:30	2-8	0-0	2-2	0	5	5	2	1	6	9	2	6	0	1	9	0	1	0	9		
24	Ashton Judd	G	38:33	8-13	1-4	2-2	1	6	7	2	5	19	0	4	1	0	0	4	0	0	0	4		
20	Sarah Linthacum		02:54	0-1	0-0	0-0	0	0	0	0	0	0	0	0	0	0	0	0	0	1	1	1		
14	Abby Feit		23:05	4-8	1-4	2-3	0	4	4	4	3	11	1	1	0	2	0	4	2	0	0	4		
23	Abbey Schrecke		11:19	0-2	0-2	0-0	0	0	0	1	0	0	2	1	0	0	0	-10	0	0	0	0		
5	Hilke Feldrappe		07:20	0-1	0-1	0-0	0	0	0	0	0	0	0	0	0	0	0	2	0	0	0	2		
Team							0	0	0			0		0										
Totals				25-55	9-22	6-11	1	27	28	14	17	65	14	10	10	2	3	2						

Technical Fouls::NONE

Shooting By Period		
1st FG%	6-15	40.0%
3PT%	1-7	14.3%
FT%	0-2	0%
2nd FG%	3-14	21.4%
3PT%	3-6	50.0%
FT%	2-2	100%
3rd FG%	7-13	53.8%
3PT%	2-4	50.0%
FT%	4-7	57.1%
4th FG%	9-13	69.2%
3PT%	3-5	60.0%
FT%	0-0	0%
GM FG%	25-55	45.5%
3PT%	9-22	40.9%
FT%	6-11	54.5%

Dead Ball Rebounds: 3, 0

Vanderbilt - 63

Record: 16-2 (3-1)

NO.	Name	F	Min	FG			3P			FT			Rebounds			Fouls		TP	AS	TO	ST	Blocks		+/-
				M-A	M-A	M-A	OR	DR	TOT	PF	FD	BS	BA											
35	Sacha Washington	F	21:45	3-6	0-0	3-3	2	5	7	0	3	9	0	1	0	2	0	1	0	2	0	1		
3	Jordyn Cambridge	G	31:10	3-9	1-5	5-6	0	4	4	3	6	12	2	2	2	0	0	5	0	0	0	5		
11	Jordyn Oliver	G	34:50	4-7	0-0	0-0	3	5	8	4	0	8	3	0	2	0	1	-2	0	1	0	-2		
13	Justine Pissott	G	30:33	3-8	1-6	0-0	1	3	4	1	1	7	0	2	0	1	0	10	0	1	0	10		
23	Iyana Moore	G	35:36	1-8	1-4	2-2	0	3	3	4	1	5	5	1	2	0	0	2	0	0	0	2		
12	Khamil Pierre		21:49	6-12	1-1	3-7	5	7	12	1	3	16	1	4	2	0	1	-4	0	1	0	-4		
21	Bella LaChance		04:20	0-0	0-0	0-0	0	0	0	1	0	0	0	1	0	0	0	-5	0	0	0	-5		
24	Aga Makurat		11:39	0-4	0-3	0-0	0	0	0	1	0	0	1	2	0	0	0	-20	0	0	0	-20		
5	Ryanne Allen		08:18	2-4	2-4	0-0	0	1	1	2	0	6	0	1	0	0	0	3	0	0	0	3		
Team							2	3	5			0		0										
Totals				22-58	6-23	13-18	13	31	44	17	14	63	12	14	8	3	2	-2						

Technical Fouls::NONE

Shooting By Period		
1st FG%	6-15	40.0%
3PT%	0-4	0.0%
FT%	2-2	100%
2nd FG%	4-14	28.6%
3PT%	3-8	37.5%
FT%	4-4	100%
3rd FG%	9-17	52.9%
3PT%	2-6	33.3%
FT%	3-6	50%
4th FG%	3-12	25.0%
3PT%	1-5	20.0%
FT%	4-6	66.7%
GM FG%	22-58	37.9%
3PT%	6-23	26.1%
FT%	13-18	72.2%

Dead Ball Rebounds: 1, 0

	MIZZOU	VANDY
Biggest lead	5 (4 th 2:54)	12 (3 rd 5:27)
Best Scoring Run	9(4 th 7:35)	11(2 nd 4:32)
Lead Changes	8	
Times Tied	4	
Time with Lead	08:47	28:17

Points from	MIZZOU	VANDY
Turnovers	14	4
Paint	24	28
Second Chance	2	9
Fast Breaks	12	5
Bench	11	22

	Period by Period Scoring				
	1st	2nd	3rd	4th	TOT
MIZZOU	13	11	20	21	65
VANDY	14	15	23	11	63



Missouri at Vanderbilt

01/14/24 Memorial Gymnasium, Nashville
2023-24 Women's Basketball

Game Time: 12:00 PM
Game Duration: 1:50
Attendance: 2,560

Officials: Brian Hall, Maj Forsberg, Karen Preato

Period 1

Quarter Starters:

VANDY	3 Cambridge J	11 Oliver J	13 Pissott J	23 Moore I	35 Washington S
MIZZOU	0 Slaughter G	4 Dembele M	24 Judd A	34 Linthacum H	43 Frank H

Game Time	VANDY	Score	Diff	MIZZOU
10:00	35 WASHINGTON S jumpball lost			34 LINTHACUM H jumpball won
09:33		0-3	-3	43 FRANK H 3pt FG , jump shot made (3)
09:33				0 SLAUGHTER G assist (1)
09:08	23 MOORE I 2pt FG in the paint, jump shot missed			
09:05	35 WASHINGTON S offensive rebound (1)			
09:01	13 PISSOTT J 3pt FG second chance, jump shot missed			
08:58				43 FRANK H defensive rebound (1)
08:53	11 OLIVER J steal (1)			24 JUDD A turnover bad pass (1)
08:46	3 CAMBRIDGE J 2pt FG from turnover outside the paint, jump shot missed			
08:43				43 FRANK H defensive rebound (2)
08:36				43 FRANK H 3pt FG , jump shot missed
08:34	11 OLIVER J defensive rebound (1)			
08:26	3 CAMBRIDGE J 2pt FG in the paint, driving layup made (2)	2-3	-1	
08:16				24 JUDD A 3pt FG , jump shot missed
08:13	13 PISSOTT J defensive rebound (1)			
07:56	3 CAMBRIDGE J 2pt FG in the paint, floating jump shot made (4)	4-3	1	
07:34				0 SLAUGHTER G 3pt FG , jump shot missed
07:31	3 CAMBRIDGE J defensive rebound (1)			
07:25	23 MOORE I 3pt FG , jump shot missed			
07:23				0 SLAUGHTER G defensive rebound (1)
07:04	11 OLIVER J steal (2)			24 JUDD A turnover lost ball (2)
06:59	11 OLIVER J 2pt FG fast break from turnover in the paint, layup made (2)	6-3	3	
06:54				34 LINTHACUM H substitution out
06:54				20 LINTHACUM S substitution in
06:28		6-5	1	24 JUDD A 2pt FG outside the paint, floating jump shot made (2)
06:14	13 PISSOTT J turnover lost ball (1)			43 FRANK H steal (1)
06:12	3 CAMBRIDGE J foul personal (1 - 1)			43 FRANK H foul drawn (1)
06:00				24 JUDD A turnover travel (3)
05:43	35 WASHINGTON S 2pt FG from turnover outside the paint, jump shot missed			
05:40				43 FRANK H defensive rebound (3)
05:25		6-7	-1	0 SLAUGHTER G 2pt FG outside the paint, hook shot made (2)
04:59	13 PISSOTT J 3pt FG , jump shot missed			
04:56	11 OLIVER J offensive rebound (2)			
04:53	11 OLIVER J 2pt FG second chance in the paint, layup made (4)	8-7	1	
04:40		8-9	-1	43 FRANK H 2pt FG in the paint, layup made (5)
04:28	3 CAMBRIDGE J turnover travel (1)			
04:28	Timeout media			
04:28	35 WASHINGTON S substitution out			
04:28	12 PIERRE K substitution in			
04:28				20 LINTHACUM S substitution out



Missouri at Vanderbilt

01/14/24 Memorial Gymnasium, Nashville
2023-24 Women's Basketball

Game Time: 12:00 PM
Game Duration: 1:50
Attendance: 2,560

Officials: Brian Hall, Maj Forsberg, Karen Preato

Game Time	VANDY	Score	Diff	MIZZOU
04:28				24 JUDD A substitution out
04:28				14 FEIT A substitution in
04:28				23 SCHREACKE A substitution in
04:01				43 FRANK H 3pt FG from turnover, jump shot missed
03:58	11 OLIVER J defensive rebound (3)			
03:43	11 OLIVER J 2pt FG in the paint, jump shot missed			
03:41				14 FEIT A defensive rebound (1)
03:33				4 DEMBELE M 2pt FG in the paint, jump shot missed
03:30	11 OLIVER J defensive rebound (4)			
03:20	12 PIERRE K 2pt FG in the paint, layup made (2)	10-9	1	
03:20	23 MOORE I assist (1)			
03:01				24 JUDD A substitution in
03:01				4 DEMBELE M substitution out
02:48				24 JUDD A 2pt FG in the paint, layup missed
02:45	13 PISSOTT J defensive rebound (2)			
02:38	3 CAMBRIDGE J foul drawn (1)			24 JUDD A foul shooting (1 - 1)
02:38	3 CAMBRIDGE J free throw 1 - 2 made (5)	11-9	2	
02:38	3 CAMBRIDGE J free throw 2 - 2 made (6)	12-9	3	
02:27				23 SCHREACKE A 3pt FG , jump shot missed
02:24	3 CAMBRIDGE J defensive rebound (2)			
02:20	13 PISSOTT J 3pt FG , jump shot missed			
02:16				14 FEIT A defensive rebound (2)
02:10				0 SLAUGHTER G 2pt FG in the paint, jump shot missed
02:07	12 PIERRE K defensive rebound (1)			
01:59	12 PIERRE K 2pt FG outside the paint, jump shot missed			
01:56				24 JUDD A defensive rebound (1)
01:50				23 SCHREACKE A 3pt FG , jump shot missed
01:46	11 OLIVER J defensive rebound (5)			
01:23	12 PIERRE K 2pt FG in the paint, layup made (4)	14-9	5	
01:23	23 MOORE I assist (2)			
01:21				Timeout 30 Sec
01:21	3 CAMBRIDGE J substitution out			
01:21	11 OLIVER J substitution out			
01:21	13 PISSOTT J substitution out			
01:21	21 LACHANCE B substitution in			
01:21	24 MAKURAT A substitution in			
01:21	35 WASHINGTON S substitution in			
01:21				14 FEIT A substitution out
01:21				23 SCHREACKE A substitution out
01:21				4 DEMBELE M substitution in
01:21				34 LINTHACUM H substitution in
01:05		14-11	3	24 JUDD A 2pt FG in the paint, turnaround jump shot made (4)
00:55	21 LACHANCE B turnover lost ball (1)			4 DEMBELE M steal (1)
00:51		14-13	1	4 DEMBELE M 2pt FG fast break from turnover in the paint, driving layup made (2)
00:33	12 PIERRE K foul offensive (1 - 2)			43 FRANK H foul drawn (2)
00:33	12 PIERRE K turnover offensive (1)			
00:13	21 LACHANCE B foul shooting (1 - 3)			34 LINTHACUM H foul drawn (1)
00:13	21 LACHANCE B substitution out			



Official Basketball Play by Play - 1st Period

Missouri at Vanderbilt

01/14/24 Memorial Gymnasium, Nashville
2023-24 Women's Basketball

Game Time: 12:00 PM

Game Duration: 1:50

Attendance: 2,560

Officials: Brian Hall, Maj Forsberg, Karen Preato

Game Time	VANDY	Score	Diff	MIZZOU
00:13	11 OLIVER J substitution in			
00:13				34 LINTHACUM H free throw 1 - 2 missed
00:13				offensive dead ball rebound (1)
00:13				34 LINTHACUM H free throw 2 - 2 missed
00:11	12 PIERRE K defensive rebound (2)			
END OF PERIOD				
VANDY 14-13 MIZZOU				



Missouri at Vanderbilt

01/14/24 Memorial Gymnasium, Nashville
2023-24 Women's Basketball

Game Time: 12:00 PM
Game Duration: 1:50
Attendance: 2,560

Officials: Brian Hall, Maj Forsberg, Karen Preato

Missouri - 13

NO.	Name	F	Min	FG			Rebounds			Fouls		TP	AS	TO	ST	Blocks		+/-
				M-A	3P	FT	OR	DR	TOT	PF	FD					BS	BA	
34	Hannah Linthacum	F	04:27	0-0	0-0	0-2	0	0	0	0	1	0	0	0	0	0	0	1
43	Hayley Frank	F	10:00	2-4	1-3	0-0	0	3	3	0	2	5	0	0	1	0	0	-1
0	Grace Slaughter	G	10:00	1-3	0-1	0-0	0	1	1	0	0	2	1	0	0	0	0	-1
4	Mama Dembele	G	08:20	1-2	0-0	0-0	0	0	0	0	0	2	0	0	1	0	0	3
24	Ashton Judd	G	08:33	2-4	0-1	0-0	0	1	1	1	0	4	0	3	0	0	0	1
20	Sarah Linthacum		02:26	0-0	0-0	0-0	0	0	0	0	0	0	0	0	0	0	0	4
14	Abby Feit		03:07	0-0	0-0	0-0	0	2	2	0	0	0	0	0	0	0	0	-6
23	Abbey Schrecke		03:07	0-2	0-2	0-0	0	0	0	0	0	0	0	0	0	0	0	-6
Team							0	0	0		0		0					
Totals				6-15	1-7	0-2	0	7	7	1	3	13	1	3	2	0	0	-1

Shooting By Period		
1st FG%	6-15	40.0%
3PT%	1-7	14.3%
FT%	0-2	0%
GM FG%	6-15	40.0%
3PT%	1-7	14.3%
FT%	0-2	0.0%

Dead Ball Rebounds: 1, 0

Technical Fouls::NONE

Vanderbilt - 14

NO.	Name	F	Min	FG			Rebounds			Fouls		TP	AS	TO	ST	Blocks		+/-
				M-A	3P	FT	OR	DR	TOT	PF	FD					BS	BA	
35	Sacha Washington	F	06:53	0-1	0-0	0-0	1	0	1	0	0	0	0	0	0	0	0	-5
3	Jordyn Cambridge	G	08:39	2-3	0-0	2-2	0	2	2	1	1	6	0	1	0	0	0	5
11	Jordyn Oliver	G	08:52	2-3	0-0	0-0	1	4	5	0	0	4	0	0	2	0	0	5
13	Justine Pissott	G	08:39	0-3	0-3	0-0	0	2	2	0	0	0	0	1	0	0	0	5
23	Iyana Moore	G	10:00	0-2	0-1	0-0	0	0	0	0	0	0	2	0	0	0	0	1
12	Khamil Pierre		04:28	2-3	0-0	0-0	0	2	2	1	0	4	0	1	0	0	0	2
21	Bella LaChance		01:08	0-0	0-0	0-0	0	0	0	1	0	0	0	1	0	0	0	-4
24	Aga Makurat		01:21	0-0	0-0	0-0	0	0	0	0	0	0	0	0	0	0	0	-4
Team							0	0	0		0		0					
Totals				6-15	0-4	2-2	2	10	12	3	1	14	2	4	2	0	0	1

Shooting By Period		
1st FG%	6-15	40.0%
3PT%	0-4	0.0%
FT%	2-2	100%
GM FG%	6-15	40.0%
3PT%	0-4	0.0%
FT%	2-2	100.0%

Dead Ball Rebounds: 0, 0

Technical Fouls::NONE

	MIZZOU	VANDY
Biggest lead	3 (1 st 9:33)	5 (1 st 1:23)
Best Scoring Run	4 (1 st 5:25)	6 (1 st 6:59)
Lead Changes	5	
Times Tied	0	
Time with Lead	03:29	06:04

Points from	MIZZOU	VANDY
Turnovers	2	2
Paint	6	12
Second Chance	0	2
Fast Breaks	2	2
Bench	0	4

	Period by Period Scoring				
	1st	2nd	3rd	4th	TOT
MIZZOU	13	11	20	21	65
VANDY	14	15	23	11	63



Missouri at Vanderbilt

01/14/24 Memorial Gymnasium, Nashville
2023-24 Women's Basketball

Game Time: 12:00 PM

Game Duration: 1:50

Attendance: 2,560

Officials: Brian Hall, Maj Forsberg, Karen Preato

Period 2

Quarter Starters:

VANDY	3 Cambridge J	11 Oliver J	13 Pissott J	23 Moore I	35 Washington S
MIZZOU	0 Slaughter G	4 Dembele M	24 Judd A	34 Linthacum H	43 Frank H

Game Time	VANDY	Score	Diff	MIZZOU
10:00	12 PIERRE K substitution out			
10:00	24 MAKURAT A substitution out			
10:00	3 CAMBRIDGE J substitution in			
10:00	13 PISSOTT J substitution in			
09:43	35 WASHINGTON S 2pt FG in the paint, layup missed			
09:40				34 LINTHACUM H defensive rebound (1)
09:20				43 FRANK H 2pt FG outside the paint, jump shot missed
09:17	35 WASHINGTON S defensive rebound (2)			
09:10	3 CAMBRIDGE J 2pt FG outside the paint, floating jump shot missed			
09:06				4 DEMBELE M defensive rebound (1)
09:01		14-16	-2	0 SLAUGHTER G 3pt FG , jump shot made (5)
09:01				4 DEMBELE M assist (1)
08:42	3 CAMBRIDGE J 3pt FG , jump shot missed			
08:39	13 PISSOTT J offensive rebound (3)			
08:24	35 WASHINGTON S foul drawn (1)			34 LINTHACUM H foul shooting (1 - 1)
08:24	35 WASHINGTON S free throw 1 - 2 made (1)	15-16	-1	
08:24	35 WASHINGTON S free throw 2 - 2 made (2)	16-16	0	
07:52				4 DEMBELE M 2pt FG in the paint, layup missed
07:49	23 MOORE I defensive rebound (1)			
07:29	11 OLIVER J 2pt FG in the paint, layup missed			
07:26				34 LINTHACUM H defensive rebound (2)
07:19				43 FRANK H 3pt FG , jump shot missed
07:17	35 WASHINGTON S defensive rebound (3)			
07:11	3 CAMBRIDGE J 3pt FG fast break, jump shot made (9)	19-16	3	
07:11	23 MOORE I assist (3)			
06:47				34 LINTHACUM H 2pt FG in the paint, layup missed
06:45	35 WASHINGTON S defensive rebound (4)			
06:37	23 MOORE I 2pt FG in the paint, floating jump shot missed			
06:33				4 DEMBELE M defensive rebound (2)
06:27				4 DEMBELE M 2pt FG in the paint, layup blocked
06:27	35 WASHINGTON S block (1)			
06:22	23 MOORE I defensive rebound (2)			
06:00	3 CAMBRIDGE J 3pt FG , jump shot missed			
05:57				4 DEMBELE M defensive rebound (3)
05:47	23 MOORE I foul personal (1 - 1)			24 JUDD A foul drawn (1)
05:47	11 OLIVER J substitution out			
05:47	35 WASHINGTON S substitution out			
05:47	5 ALLEN R substitution in			
05:47	12 PIERRE K substitution in			
05:47				0 SLAUGHTER G substitution out
05:47				34 LINTHACUM H substitution out
05:47				5 FELDRAPPE H substitution in



Missouri at Vanderbilt

01/14/24 Memorial Gymnasium, Nashville
2023-24 Women's Basketball

Game Time: 12:00 PM
Game Duration: 1:50
Attendance: 2,560

Officials: Brian Hall, Maj Forsberg, Karen Preato

Game Time	VANDY	Score	Diff	MIZZOU
05:47				20 LINTHACUM S substitution in
05:32				20 LINTHACUM S 2pt FG in the paint, jump shot blocked
05:32	13 PISSOTT J block (1)			
05:28	12 PIERRE K defensive rebound (3)			
05:19	5 ALLEN R 3pt FG , jump shot made (3)	22-16	6	
05:19	23 MOORE I assist (4)			
05:19				Timeout 30 Sec
05:19				Timeout media
05:19				20 LINTHACUM S substitution out
05:19				23 SCHREACKER A substitution in
04:48				4 DEMBELE M 2pt FG in the paint, jump shot missed
04:45	5 ALLEN R defensive rebound (1)			
04:41	3 CAMBRIDGE J foul drawn (2)			4 DEMBELE M foul personal (1 - 2)
04:32	5 ALLEN R 3pt FG , jump shot made (6)	25-16	9	
04:32	12 PIERRE K assist (1)			
04:07	23 MOORE I steal (1)			23 SCHREACKER A turnover lost ball (1)
03:51	12 PIERRE K turnover bad pass (2)			4 DEMBELE M steal (2)
03:45		25-19	6	43 FRANK H 3pt FG fast break from turnover, jump shot made (8)
03:45				23 SCHREACKER A assist (1)
03:09	13 PISSOTT J 2pt FG outside the paint, pull up jump shot made (2)	27-19	8	
02:46		27-22	5	43 FRANK H 3pt FG , jump shot made (11)
02:46				4 DEMBELE M assist (2)
02:30	23 MOORE I foul drawn (1)			23 SCHREACKER A foul shooting (1 - 3)
02:30	12 PIERRE K substitution out			
02:30	35 WASHINGTON S substitution in			
02:30				23 SCHREACKER A substitution out
02:30				14 FEIT A substitution in
02:30	23 MOORE I free throw 1 - 2 made (1)	28-22	6	
02:30	23 MOORE I free throw 2 - 2 made (2)	29-22	7	
02:12				14 FEIT A 3pt FG , jump shot missed
02:12	defensive rebound (21)			
01:53	5 ALLEN R 3pt FG , jump shot missed			
01:53	offensive rebound (22)			
01:45	13 PISSOTT J turnover lost ball (2)			24 JUDD A steal (1)
01:45	3 CAMBRIDGE J foul personal (2 - 2)			24 JUDD A foul drawn (2)
01:45	3 CAMBRIDGE J substitution out			
01:45	11 OLIVER J substitution in			
01:26				5 FELDRAPPE H 3pt FG from turnover, jump shot missed
01:23	11 OLIVER J defensive rebound (6)			
01:15	5 ALLEN R 3pt FG , jump shot missed			
01:12				14 FEIT A defensive rebound (3)
01:05	5 ALLEN R foul personal (1 - 3)			14 FEIT A foul drawn (1)
01:05	5 ALLEN R substitution out			
01:05	24 MAKURAT A substitution in			
01:05	35 WASHINGTON S substitution out			
01:05	12 PIERRE K substitution in			
01:05				5 FELDRAPPE H substitution out
01:05				0 SLAUGHTER G substitution in



Official Basketball Play by Play - 2nd Period

Missouri at Vanderbilt

01/14/24 Memorial Gymnasium, Nashville
2023-24 Women's Basketball

Game Time: 12:00 PM

Game Duration: 1:50

Attendance: 2,560

Officials: Brian Hall, Maj Forsberg, Karen Preato

Game Time	VANDY	Score	Diff	MIZZOU
01:01				43 FRANK H 2pt FG outside the paint, jump shot missed
00:56	12 PIERRE K defensive rebound (4)			
00:53	23 MOORE I 3pt FG , jump shot missed			
00:49				43 FRANK H defensive rebound (4)
00:43				4 DEMBELE M 2pt FG in the paint, layup missed
00:40	12 PIERRE K defensive rebound (5)			
00:21	12 PIERRE K 2pt FG outside the paint, jump shot missed			
00:18				14 FEIT A defensive rebound (4)
00:01	11 OLIVER J foul shooting (1 - 4)			4 DEMBELE M foul drawn (1)
00:01		29-23	6	4 DEMBELE M free throw 1 - 2 made (3)
00:01		29-24	5	4 DEMBELE M free throw 2 - 2 made (4)
END OF PERIOD				
VANDY 29-24 MIZZOU				



Missouri at Vanderbilt

01/14/24 Memorial Gymnasium, Nashville
2023-24 Women's Basketball

Game Time: 12:00 PM
Game Duration: 1:50
Attendance: 2,560

Officials: Brian Hall, Maj Forsberg, Karen Preato

Missouri - 11

NO.	Name	F	Min	FG			Rebounds			Fouls		TP	AS	TO	ST	Blocks		+/-
				M-A	M-A	M-A	OR	DR	TOT	PF	FD					BS	BA	
34	Hannah Linthacum	F	04:13	0-1	0-0	0-0	0	2	2	1	0	0	0	0	0	0	0	-2
43	Hayley Frank	F	10:00	2-5	2-3	0-0	0	1	1	0	0	6	0	0	0	0	0	-4
0	Grace Slaughter	G	05:18	1-1	1-1	0-0	0	0	0	0	0	3	0	0	0	0	0	0
4	Mama Dembele	G	10:00	0-4	0-0	2-2	0	3	3	1	1	2	2	0	1	0	1	-4
24	Ashton Judd	G	10:00	0-0	0-0	0-0	0	0	0	0	2	0	0	0	1	0	0	-4
5	Hilke Feldrappe		04:42	0-1	0-1	0-0	0	0	0	0	0	0	0	0	0	0	0	-4
20	Sarah Linthacum		00:28	0-1	0-0	0-0	0	0	0	0	0	0	0	0	0	0	1	-3
23	Abbey Schrecke		02:49	0-0	0-0	0-0	0	0	0	1	0	0	1	1	0	0	0	1
14	Abby Feit		02:30	0-1	0-1	0-0	0	2	2	0	1	0	0	0	0	0	0	0
Team							0	0	0			0		0				
Totals				3-14	3-6	2-2	0	8	8	3	4	11	3	1	2	0	2	-4

Shooting By Period		
2nd FG%	3-14	21.4%
3PT%	3-6	50.0%
FT%	2-2	100%
GM FG%	3-14	21.4%
3PT%	3-6	50.0%
FT%	2-2	100.0%

Dead Ball Rebounds: 0, 0

Technical Fouls::NONE

Vanderbilt - 15

NO.	Name	F	Min	FG			Rebounds			Fouls		TP	AS	TO	ST	Blocks		+/-
				M-A	M-A	M-A	OR	DR	TOT	PF	FD					BS	BA	
35	Sacha Washington	F	05:38	0-1	0-0	2-2	0	3	3	0	1	2	0	0	0	1	0	4
3	Jordyn Cambridge	G	08:15	1-4	1-3	0-0	0	0	0	1	1	3	0	0	0	0	0	6
11	Jordyn Oliver	G	05:58	0-1	0-0	0-0	0	1	1	1	0	0	0	0	0	0	0	0
13	Justine Pissott	G	10:00	1-1	0-0	0-0	1	0	1	0	0	2	0	1	0	1	0	4
23	Iyana Moore	G	10:00	0-2	0-1	2-2	0	2	2	1	1	2	2	0	1	0	0	4
5	Ryanne Allen		04:42	2-4	2-4	0-0	0	1	1	1	0	6	0	0	0	0	0	4
12	Khamil Pierre		04:22	0-1	0-0	0-0	0	3	3	0	0	0	1	1	0	0	0	0
24	Aga Makurat		01:05	0-0	0-0	0-0	0	0	0	0	0	0	0	0	0	0	0	-2
Team							1	1	2			0		0				
Totals				4-14	3-8	4-4	2	11	13	4	3	15	3	2	1	2	0	4

Shooting By Period		
2nd FG%	4-14	28.6%
3PT%	3-8	37.5%
FT%	4-4	100%
GM FG%	4-14	28.6%
3PT%	3-8	37.5%
FT%	4-4	100.0%

Dead Ball Rebounds: 0, 0

Technical Fouls::NONE

	MIZZOU	VANDY
Biggest lead	2 (2 nd 9:01)	9 (2 nd 4:32)
Best Scoring Run	3 (2 nd 9:01)	11 (2 nd 4:32)
Lead Changes	2	
Times Tied	1	
Time with Lead	00:37	07:53

Points from	MIZZOU	VANDY
Turnovers	3	0
Paint	0	0
Second Chance	0	2
Fast Breaks	3	3
Bench	0	6

	Period by Period Scoring				
	1st	2nd	3rd	4th	TOT
MIZZOU	13	11	20	21	65
VANDY	14	15	23	11	63



Missouri at Vanderbilt

01/14/24 Memorial Gymnasium, Nashville
2023-24 Women's Basketball

Game Time: 12:00 PM
Game Duration: 1:50
Attendance: 2,560

Officials: Brian Hall, Maj Forsberg, Karen Preato

Missouri - 24

NO.	Name	F	Min	FG			Rebounds			Fouls		TP	AS	TO	ST	Blocks		+/-
				M-A	M-A	M-A	OR	DR	TOT	PF	FD					BS	BA	
34	Hannah Linthacum	F	08:40	0-1	0-0	0-2	0	2	2	1	1	0	0	0	0	0	0	-1
43	Hayley Frank	F	20:00	4-9	3-6	0-0	0	4	4	0	2	11	0	0	1	0	0	-5
0	Grace Slaughter	G	15:18	2-4	1-2	0-0	0	1	1	0	0	5	1	0	0	0	0	-1
4	Mama Dembele	G	18:20	1-6	0-0	2-2	0	3	3	1	1	4	2	0	2	0	1	-1
24	Ashton Judd	G	18:33	2-4	0-1	0-0	0	1	1	1	2	4	0	3	1	0	0	-3
20	Sarah Linthacum		02:54	0-1	0-0	0-0	0	0	0	0	0	0	0	0	0	0	1	1
14	Abby Feit		05:37	0-1	0-1	0-0	0	4	4	0	1	0	0	0	0	0	0	-6
23	Abbey Schrecke		05:56	0-2	0-2	0-0	0	0	0	1	0	0	1	1	0	0	0	-5
5	Hilke Feldrappe		04:42	0-1	0-1	0-0	0	0	0	0	0	0	0	0	0	0	0	-4
Team							0	0	0			0		0				
Totals				9-29	4-13	2-4	0	15	15	4	7	24	4	4	4	0	2	-5

Shooting By Period		
1 st FG%	6-15	40.0%
3PT%	1-7	14.3%
FT%	0-2	0%
2 nd FG%	3-14	21.4%
3PT%	3-6	50.0%
FT%	2-2	100%
GM FG%	9-29	31.0%
3PT%	4-13	30.8%
FT%	2-4	50.0%

Dead Ball Rebounds: 1, 0

Technical Fouls::NONE

Vanderbilt - 29

NO.	Name	F	Min	FG			Rebounds			Fouls		TP	AS	TO	ST	Blocks		+/-
				M-A	M-A	M-A	OR	DR	TOT	PF	FD					BS	BA	
35	Sacha Washington	F	12:31	0-2	0-0	2-2	1	3	4	0	1	2	0	0	0	1	0	-1
3	Jordyn Cambridge	G	16:54	3-7	1-3	2-2	0	2	2	2	2	9	0	1	0	0	0	11
11	Jordyn Oliver	G	14:50	2-4	0-0	0-0	1	5	6	1	0	4	0	0	2	0	0	5
13	Justine Pissott	G	18:39	1-4	0-3	0-0	1	2	3	0	0	2	0	2	0	1	0	9
23	Iyana Moore	G	20:00	0-4	0-2	2-2	0	2	2	1	1	2	4	0	1	0	0	5
12	Khamil Pierre		08:50	2-4	0-0	0-0	0	5	5	1	0	4	1	2	0	0	0	2
21	Bella LaChance		01:08	0-0	0-0	0-0	0	0	0	1	0	0	0	1	0	0	0	-4
24	Aga Makurat		02:26	0-0	0-0	0-0	0	0	0	0	0	0	0	0	0	0	0	-6
5	Ryanne Allen		04:42	2-4	2-4	0-0	0	1	1	1	0	6	0	0	0	0	0	4
Team							1	1	2			0		0				
Totals				10-29	3-12	6-6	4	21	25	7	4	29	5	6	3	2	0	5

Shooting By Period		
1 st FG%	6-15	40.0%
3PT%	0-4	0.0%
FT%	2-2	100%
2 nd FG%	4-14	28.6%
3PT%	3-8	37.5%
FT%	4-4	100%
GM FG%	10-29	34.5%
3PT%	3-12	25.0%
FT%	6-6	100.0%

Dead Ball Rebounds: 0, 0

Technical Fouls::NONE

	MIZZOU	VANDY
Biggest lead	3 (1 st 9:33)	9 (2 nd 4:32)
Best Scoring Run	7(2 nd 9:01)	11(2 nd 4:32)
Lead Changes	7	
Times Tied	1	
Time with Lead	04:06	14:14

Points from	MIZZOU	VANDY
Turnovers	5	2
Paint	6	12
Second Chance	0	4
Fast Breaks	5	5
Bench	0	10

	Period by Period Scoring				
	1st	2nd	3rd	4th	TOT
MIZZOU	13	11	20	21	65
VANDY	14	15	23	11	63



Missouri at Vanderbilt

01/14/24 Memorial Gymnasium, Nashville
2023-24 Women's Basketball

Game Time: 12:00 PM
Game Duration: 1:50
Attendance: 2,560

Officials: Brian Hall, Maj Forsberg, Karen Preato

Period 3

Quarter Starters:

VANDY	3 Cambridge J	11 Oliver J	13 Pissott J	23 Moore I	35 Washington S
MIZZOU	0 Slaughter G	4 Dembele M	24 Judd A	34 Linthacum H	43 Frank H

Game Time	VANDY	Score	Diff	MIZZOU
10:00	24 MAKURAT A substitution out			
10:00	12 PIERRE K substitution out			
10:00	3 CAMBRIDGE J substitution in			
10:00	35 WASHINGTON S substitution in			
10:00				14 FEIT A substitution out
10:00				34 LINTHACUM H substitution in
09:41				4 DEMBELE M 2pt FG in the paint, layup missed
09:39	35 WASHINGTON S defensive rebound (5)			
09:32	35 WASHINGTON S 2pt FG in the paint, driving layup made (4)	31-24	7	
09:32	23 MOORE I assist (5)			
09:32	35 WASHINGTON S foul drawn (2)			34 LINTHACUM H foul shooting (2 - 1)
09:32	35 WASHINGTON S free throw 1 - 1 made (5)	32-24	8	
09:15	23 MOORE I foul shooting (2 - 1)			0 SLAUGHTER G foul drawn (1)
09:15				0 SLAUGHTER G free throw 1 - 2 missed
09:15				offensive dead ball rebound (2)
09:14				0 SLAUGHTER G free throw 2 - 2 missed
09:13	35 WASHINGTON S defensive rebound (6)			
08:57	35 WASHINGTON S 2pt FG in the paint, hook shot missed			
08:54	35 WASHINGTON S offensive rebound (7)			
08:53	35 WASHINGTON S turnover bad pass (1)			4 DEMBELE M steal (3)
08:45	jump ball situation			
08:45	3 CAMBRIDGE J steal (1)			34 LINTHACUM H turnover lost ball (1)
08:24	35 WASHINGTON S 2pt FG from turnover in the paint, layup made (7)	34-24	10	
07:54		34-26	8	24 JUDD A 2pt FG in the paint, layup made (6)
07:54				4 DEMBELE M assist (3)
07:37	23 MOORE I 2pt FG outside the paint, jump shot missed			
07:34				4 DEMBELE M defensive rebound (4)
07:28				24 JUDD A 3pt FG , jump shot missed
07:28	defensive rebound (29)			
07:28				34 LINTHACUM H substitution out
07:28				14 FEIT A substitution in
07:03	3 CAMBRIDGE J foul drawn (3)			4 DEMBELE M foul personal (2 - 2)
07:01	13 PISSOTT J 2pt FG in the paint, layup made (4)	36-26	10	
07:01	3 CAMBRIDGE J assist (1)			
06:38				0 SLAUGHTER G 2pt FG outside the paint, jump shot blocked
06:38	35 WASHINGTON S block (2)			
06:34	3 CAMBRIDGE J defensive rebound (3)			
06:28	3 CAMBRIDGE J 3pt FG , jump shot missed			
06:24				24 JUDD A defensive rebound (2)
06:21		36-29	7	43 FRANK H 3pt FG fast break, jump shot made (14)
06:21				4 DEMBELE M assist (4)
06:02	35 WASHINGTON S substitution out			



Missouri at Vanderbilt

01/14/24 Memorial Gymnasium, Nashville
2023-24 Women's Basketball

Game Time: 12:00 PM
Game Duration: 1:50
Attendance: 2,560

Officials: Brian Hall, Maj Forsberg, Karen Preato

Game Time	VANDY	Score	Diff	MIZZOU
06:02	12 PIERRE K substitution in			
06:02				4 DEMBELE M substitution out
06:02				23 SCHREACKA A substitution in
05:59	12 PIERRE K 2pt FG outside the paint, turnaround jump shot made (6)	38-29	9	
05:59	12 PIERRE K foul drawn (1)			43 FRANK H foul shooting (1 - 3)
05:59	12 PIERRE K free throw 1 - 1 missed			
05:58				24 JUDD A defensive rebound (3)
05:44	3 CAMBRIDGE J foul personal (3 - 2)			0 SLAUGHTER G foul drawn (2)
05:44	3 CAMBRIDGE J substitution out			
05:44	5 ALLEN R substitution in			
05:37				0 SLAUGHTER G 2pt FG outside the paint, jump shot missed
05:35	12 PIERRE K defensive rebound (6)			
05:27	13 PISSOTT J 3pt FG , jump shot made (7)	41-29	12	
05:27	11 OLIVER J assist (1)			
05:00		41-31	10	14 FEIT A 2pt FG outside the paint, jump shot made (2)
05:00				23 SCHREACKA A assist (2)
04:42	12 PIERRE K 2pt FG in the paint, jump shot made (8)	43-31	12	
04:42	11 OLIVER J assist (2)			
04:24	23 MOORE I foul personal (3 - 3)			24 JUDD A foul drawn (3)
04:24	Timeout media			
04:24	23 MOORE I substitution out			
04:24	24 MAKURAT A substitution in			
04:06		43-33	10	14 FEIT A 2pt FG in the paint, jump shot made (4)
04:06				43 FRANK H assist (1)
04:06	5 ALLEN R foul shooting (2 - 4)			14 FEIT A foul drawn (2)
04:06		43-34	9	14 FEIT A free throw 1 - 1 made (5)
03:51	13 PISSOTT J 3pt FG , jump shot missed			
03:49	12 PIERRE K offensive rebound (7)			
03:46	24 MAKURAT A 3pt FG second chance, jump shot missed			
03:44				43 FRANK H defensive rebound (5)
03:22				24 JUDD A 2pt FG in the paint, driving layup missed
03:19	12 PIERRE K defensive rebound (8)			
03:12	13 PISSOTT J foul drawn (1)			14 FEIT A foul shooting (1 - 4)
03:12	5 ALLEN R substitution out			
03:12	21 LACHANCE B substitution in			
03:12	12 PIERRE K free throw 1 - 2 made (9)	44-34	10	
03:12	12 PIERRE K free throw 2 - 2 missed			
03:08				43 FRANK H defensive rebound (6)
02:47		44-36	8	24 JUDD A 2pt FG in the paint, driving layup made (8)
02:31	12 PIERRE K 3pt FG , jump shot made (12)	47-36	11	
02:31	24 MAKURAT A assist (1)			
02:12	11 OLIVER J foul personal (2 - 5)			14 FEIT A foul drawn (3)
02:12				14 FEIT A free throw 1 - 2 missed
02:12				offensive dead ball rebound (3)
02:12		47-37	10	14 FEIT A free throw 2 - 2 made (6)
02:12				0 SLAUGHTER G substitution out
02:12				4 DEMBELE M substitution in
02:12	12 PIERRE K 2pt FG in the paint, layup missed			



Missouri at Vanderbilt

01/14/24 Memorial Gymnasium, Nashville
2023-24 Women's Basketball

Game Time: 12:00 PM
Game Duration: 1:50
Attendance: 2,560

Officials: Brian Hall, Maj Forsberg, Karen Preato

Game Time	VANDY	Score	Diff	MIZZOU
02:12	12 PIERRE K offensive rebound (9)			
02:12	24 MAKURAT A 2pt FG second chance outside the paint, jump shot missed			
02:12	11 OLIVER J offensive rebound (7)			
02:12	11 OLIVER J 2pt FG second chance in the paint, layup made (6)	49-37	12	
02:12		49-40	9	24 JUDD A 3pt FG , jump shot made (11)
02:12				14 FEIT A assist (1)
01:04	24 MAKURAT A 3pt FG , jump shot missed			
01:04	12 PIERRE K offensive rebound (10)			
01:04	12 PIERRE K foul drawn (2)			43 FRANK H foul personal (2 - 5)
01:04	24 MAKURAT A substitution out			
01:04	5 ALLEN R substitution in			
01:04	12 PIERRE K free throw 1 - 2 made (13)	50-40	10	
01:04	12 PIERRE K free throw 2 - 2 missed			
01:01	12 PIERRE K offensive rebound (11)			
00:59	12 PIERRE K 2pt FG second chance in the paint, layup made (15)	52-40	12	
00:38				14 FEIT A 3pt FG , jump shot missed
00:38				24 JUDD A offensive rebound (4)
00:38	13 PISSOTT J foul personal (1 - 6)			24 JUDD A foul drawn (4)
00:38				23 SCHREACKE A substitution out
00:38				5 FELDRAPPE H substitution in
00:38		52-41	11	24 JUDD A free throw 1 - 2 made (12)
00:38		52-42	10	24 JUDD A free throw 2 - 2 made (13)
00:27	Timeout 30 Sec			
00:27	Timeout media			
00:18	5 ALLEN R turnover bad pass (1)			43 FRANK H steal (2)
00:05		52-44	8	14 FEIT A 2pt FG from turnover in the paint, driving layup made (8)
00:05				4 DEMBELE M assist (5)
END OF PERIOD				
VANDY 52-44 MIZZOU				



Missouri at Vanderbilt

01/14/24 Memorial Gymnasium, Nashville
2023-24 Women's Basketball

Game Time: 12:00 PM
Game Duration: 1:50
Attendance: 2,560

Officials: Brian Hall, Maj Forsberg, Karen Preato

Missouri - 20

NO.	Name	F	Min	FG			Rebounds			Fouls		TP	AS	TO	ST	Blocks		+/-
				M-A	3P	FT	OR	DR	TOT	PF	FD					BS	BA	
34	Hannah Linthacum	F	02:32	0-0	0-0	0-0	0	0	0	1	0	0	0	1	0	0	0	-3
43	Hayley Frank	F	10:00	1-1	1-1	0-0	0	2	2	2	0	3	1	0	1	0	0	-3
0	Grace Slaughter	G	07:48	0-2	0-0	0-2	0	0	0	0	2	0	0	0	0	0	1	-5
4	Mama Dembele	G	06:10	0-1	0-0	0-0	0	1	1	1	0	0	3	0	1	0	0	0
24	Ashton Judd	G	10:00	3-5	1-2	2-2	1	2	3	0	2	9	0	0	0	0	0	-3
14	Abby Feit		07:28	3-4	0-1	2-3	0	0	0	1	2	8	1	0	0	0	0	0
23	Abbey Schrecke		05:23	0-0	0-0	0-0	0	0	0	0	0	0	1	0	0	0	0	-5
5	Hilke Feldrappe		00:39	0-0	0-0	0-0	0	0	0	0	0	0	0	0	0	0	0	4
Team							0	0	0		0		0					
Totals				7-13	2-4	4-7	1	5	6	5	6	20	6	1	2	0	1	-3

Shooting By Period		
3rd FG%	7-13	53.8%
3PT%	2-4	50.0%
FT%	4-7	57.1%
GM FG%	7-13	53.8%
3PT%	2-4	50.0%
FT%	4-7	57.1%

Dead Ball Rebounds: 2, 0

Technical Fouls::NONE

Vanderbilt - 23

NO.	Name	F	Min	FG			Rebounds			Fouls		TP	AS	TO	ST	Blocks		+/-
				M-A	3P	FT	OR	DR	TOT	PF	FD					BS	BA	
35	Sacha Washington	F	03:58	2-3	0-0	1-1	1	2	3	0	1	5	0	1	0	1	0	2
3	Jordyn Cambridge	G	04:16	0-1	0-1	0-0	0	1	1	1	1	0	1	0	1	0	0	4
11	Jordyn Oliver	G	10:00	1-1	0-0	0-0	1	0	1	1	0	2	2	0	0	0	0	3
13	Justine Pissott	G	10:00	2-3	1-2	0-0	0	0	0	1	1	5	0	0	0	0	0	3
23	Iyana Moore	G	05:36	0-1	0-0	0-0	0	0	0	2	0	0	1	0	0	0	0	7
12	Khamil Pierre		06:02	4-5	1-1	2-5	4	2	6	0	2	11	0	0	0	0	0	1
5	Ryanne Allen		03:36	0-0	0-0	0-0	0	0	0	1	0	0	0	1	0	0	0	-1
24	Aga Makurat		03:20	0-3	0-2	0-0	0	0	0	0	0	0	1	0	0	0	0	-3
21	Bella LaChance		03:12	0-0	0-0	0-0	0	0	0	0	0	0	0	0	0	0	0	-1
Team							0	1	1		0		0					
Totals				9-17	2-6	3-6	6	6	12	6	5	23	5	2	1	1	0	3

Shooting By Period		
3rd FG%	9-17	52.9%
3PT%	2-6	33.3%
FT%	3-6	50%
GM FG%	9-17	52.9%
3PT%	2-6	33.3%
FT%	3-6	50.0%

Dead Ball Rebounds: 0, 0

Technical Fouls::NONE

	MIZZOU	VANDY
Biggest lead	0 (1 st 10:00)	12 (3 rd 5:27)
Best Scoring Run	4(3 rd 0:05)	5(3 rd 8:24)
Lead Changes	0	
Times Tied	0	
Time with Lead	00:00	09:41

Points from	MIZZOU	VANDY
Turnovers	2	2
Paint	8	12
Second Chance	2	5
Fast Breaks	3	0
Bench	8	11

	Period by Period Scoring				
	1st	2nd	3rd	4th	TOT
MIZZOU	13	11	20	21	65
VANDY	14	15	23	11	63



Missouri at Vanderbilt

01/14/24 Memorial Gymnasium, Nashville
2023-24 Women's Basketball

Game Time: 12:00 PM

Game Duration: 1:50

Attendance: 2,560

Officials: Brian Hall, Maj Forsberg, Karen Preato

Period 4

Quarter Starters:

VANDY	3 Cambridge J	11 Oliver J	12 Pierre K	13 Pissott J	23 Moore I
MIZZOU	4 Dembele M	5 Feldrappe H	14 Feit A	24 Judd A	43 Frank H

Game Time	VANDY	Score	Diff	MIZZOU
10:00	5 ALLEN R substitution out			
10:00	21 LACHANCE B substitution out			
10:00	3 CAMBRIDGE J substitution in			
10:00	23 MOORE I substitution in			
09:34		52-46	6	24 JUDD A 2pt FG in the paint, layup made (15)
09:15	3 CAMBRIDGE J 3pt FG , jump shot missed			
09:13				4 DEMBELE M defensive rebound (5)
08:52				14 FEIT A 2pt FG in the paint, layup missed
08:49	13 PISSOTT J defensive rebound (4)			
08:29	13 PISSOTT J 3pt FG , jump shot missed			
08:26				24 JUDD A defensive rebound (5)
08:21	jump ball situation			
08:21	23 MOORE I steal (2)			24 JUDD A turnover lost ball (4)
08:21	13 PISSOTT J substitution out			
08:21	24 MAKURAT A substitution in			
08:01	24 MAKURAT A foul offensive (1 - 1)			43 FRANK H foul drawn (3)
08:01	24 MAKURAT A turnover offensive (1)			
08:01				0 SLAUGHTER G substitution in
08:01				5 FELDRAPPE H substitution out
07:35		52-49	3	43 FRANK H 3pt FG from turnover, jump shot made (17)
07:35				4 DEMBELE M assist (6)
07:19	12 PIERRE K foul drawn (3)			14 FEIT A foul shooting (2 - 1)
07:19	12 PIERRE K free throw 1 - 2 made (16)	53-49	4	
07:18	12 PIERRE K free throw 2 - 2 missed			
07:17				24 JUDD A defensive rebound (6)
06:57		53-51	2	0 SLAUGHTER G 2pt FG in the paint, driving layup made (7)
06:30	12 PIERRE K turnover lost ball (3)			4 DEMBELE M steal (4)
06:26	12 PIERRE K steal (1)			4 DEMBELE M turnover lost ball (1)
06:21	23 MOORE I 3pt FG from turnover, jump shot missed			
06:18	11 OLIVER J offensive rebound (8)			
06:13	11 OLIVER J 2pt FG from turnover second chance in the paint, layup blocked			
06:13				14 FEIT A block (1)
06:08	12 PIERRE K offensive rebound (12)			
06:04	12 PIERRE K turnover bad pass (4)			43 FRANK H steal (3)
05:57		53-53	0	24 JUDD A 2pt FG fast break from turnover in the paint, layup made (17)
05:35	24 MAKURAT A turnover bad pass (2)			4 DEMBELE M steal (5)
05:32		53-55	-2	4 DEMBELE M 2pt FG fast break from turnover in the paint, driving layup made (6)
05:31	Timeout 30 Sec			
05:31	Timeout media			
05:31	12 PIERRE K substitution out			
05:31	35 WASHINGTON S substitution in			



Missouri at Vanderbilt

01/14/24 Memorial Gymnasium, Nashville
2023-24 Women's Basketball

Game Time: 12:00 PM
Game Duration: 1:50
Attendance: 2,560

Officials: Brian Hall, Maj Forsberg, Karen Preato

Game Time	VANDY	Score	Diff	MIZZOU
05:18	35 WASHINGTON S 2pt FG in the paint, layup made (9)	55-55	0	
05:18	11 OLIVER J assist (3)			
04:54		55-58	-3	14 FEIT A 3pt FG , jump shot made (11)
04:54				4 DEMBELE M assist (7)
04:43	35 WASHINGTON S foul drawn (3)			43 FRANK H foul personal (3 - 2)
04:42	3 CAMBRIDGE J foul drawn (4)			14 FEIT A foul personal (3 - 3)
04:37	3 CAMBRIDGE J foul drawn (5)			24 JUDD A foul shooting (2 - 4)
04:37	3 CAMBRIDGE J free throw 1 - 2 missed			
04:37	offensive dead ball rebound (1)			
04:37	3 CAMBRIDGE J free throw 2 - 2 made (10)	56-58	-2	
04:11				14 FEIT A 3pt FG , jump shot missed
04:11	defensive rebound (41)			
03:51	11 OLIVER J 2pt FG in the paint, driving layup made (8)	58-58	0	
03:51	3 CAMBRIDGE J assist (2)			
03:24		58-61	-3	0 SLAUGHTER G 3pt FG , jump shot made (10)
03:24				4 DEMBELE M assist (8)
03:06	24 MAKURAT A 3pt FG , jump shot missed			
03:03				0 SLAUGHTER G defensive rebound (2)
02:54		58-63	-5	0 SLAUGHTER G 2pt FG in the paint, driving layup made (12)
02:37	3 CAMBRIDGE J turnover lost ball (2)			4 DEMBELE M steal (6)
02:30				24 JUDD A 3pt FG from turnover, jump shot missed
02:28	3 CAMBRIDGE J defensive rebound (4)			
02:28	3 CAMBRIDGE J foul drawn (6)			14 FEIT A foul personal (4 - 5)
02:28	24 MAKURAT A substitution out			
02:28	12 PIERRE K substitution in			
02:28	3 CAMBRIDGE J free throw 1 - 2 made (11)	59-63	-4	
02:28	3 CAMBRIDGE J free throw 2 - 2 made (12)	60-63	-3	
01:54		60-65	-5	24 JUDD A 2pt FG outside the paint, jump shot made (19)
01:54				4 DEMBELE M assist (9)
01:40	12 PIERRE K 2pt FG outside the paint, jump shot blocked			
01:40				14 FEIT A block (2)
01:36				43 FRANK H defensive rebound (7)
01:34	3 CAMBRIDGE J steal (2)			4 DEMBELE M turnover lost ball (2)
01:27	23 MOORE I 2pt FG from turnover in the paint, layup missed			
01:25	offensive rebound (43)			
01:13	12 PIERRE K 2pt FG from turnover second chance in the paint, jump shot missed			
01:10				43 FRANK H defensive rebound (8)
00:44				43 FRANK H 2pt FG outside the paint, jump shot missed
00:41	23 MOORE I defensive rebound (3)			
00:35	23 MOORE I 3pt FG , jump shot made (5)	63-65	-2	
00:15				14 FEIT A turnover travel (1)
00:15	Timeout 60 Sec			
00:15	35 WASHINGTON S substitution out			
00:15	13 PISSOTT J substitution in			
00:08	23 MOORE I turnover out of bounds (1)			
00:08				Timeout 30 Sec
00:08				Timeout 60 Sec
00:08	11 OLIVER J foul personal (3 - 2)			43 FRANK H foul drawn (4)



Official Basketball Play by Play - 4th Period

Missouri at Vanderbilt

01/14/24 Memorial Gymnasium, Nashville
2023-24 Women's Basketball

Game Time: 12:00 PM

Game Duration: 1:50

Attendance: 2,560

Officials: Brian Hall, Maj Forsberg, Karen Preato

Game Time	VANDY	Score	Diff	MIZZOU
00:08	11 OLIVER J foul personal (4 - 3)			43 FRANK H foul drawn (5)
00:02	12 PIERRE K steal (2)			43 FRANK H turnover lost ball (1)
00:02	12 PIERRE K 2pt FG from turnover in the paint, layup missed			
00:02				24 JUDD A defensive rebound (7)
00:02	23 MOORE I foul personal (4 - 4)			24 JUDD A foul drawn (5)
END OF GAME				
VANDY 63-65 MIZZOU				



Missouri at Vanderbilt

01/14/24 Memorial Gymnasium, Nashville
2023-24 Women's Basketball

Game Time: 12:00 PM
Game Duration: 1:50
Attendance: 2,560

Officials: Brian Hall, Maj Forsberg, Karen Preato

Missouri - 21

NO.	Name	F	Min	FG			Rebounds			Fouls		TP	AS	TO	ST	Blocks		+/-
				M-A	3P	FT	OR	DR	TOT	PF	FD					BS	BA	
34	Hannah Linthacum	F	00:00	0-0	0-0	0-0	0	0	0	0	0	0	0	0	0	0	0	0
43	Hayley Frank	F	10:00	1-2	1-1	0-0	0	2	2	1	3	3	0	1	1	0	0	10
0	Grace Slaughter	G	08:01	3-3	1-1	0-0	0	1	1	0	0	7	0	0	0	0	0	8
4	Mama Dembele	G	10:00	1-1	0-0	0-0	0	1	1	0	0	2	4	2	3	0	0	10
24	Ashton Judd	G	10:00	3-4	0-1	0-0	0	3	3	1	1	6	0	1	0	0	0	10
5	Hilke Feldrappe		01:59	0-0	0-0	0-0	0	0	0	0	0	0	0	0	0	0	0	2
14	Abby Feit		10:00	1-3	1-2	0-0	0	0	0	3	0	3	0	1	0	2	0	10
Team							0	0	0			0						
Totals				9-13	3-5	0-0	0	7	7	5	4	21	4	5	4	2	0	10

Shooting By Period		
4 th FG%	9-13	69.2%
3PT%	3-5	60.0%
FT%	0-0	0%
GM FG%	9-13	69.2%
3PT%	3-5	60.0%
FT%	0-0	0.0%

Dead Ball Rebounds: 0, 0

Technical Fouls::NONE

Vanderbilt - 11

NO.	Name	F	Min	FG			Rebounds			Fouls		TP	AS	TO	ST	Blocks		+/-
				M-A	3P	FT	OR	DR	TOT	PF	FD					BS	BA	
35	Sacha Washington	F	05:16	1-1	0-0	0-0	0	0	0	0	1	2	0	0	0	0	0	0
3	Jordyn Cambridge	G	10:00	0-1	0-1	3-4	0	1	1	0	3	3	1	1	1	0	0	-10
11	Jordyn Oliver	G	10:00	1-2	0-0	0-0	1	0	1	2	0	2	1	0	0	0	1	-10
13	Justine Pissott	G	01:54	0-1	0-1	0-0	0	1	1	0	0	0	0	0	0	0	0	-2
23	Iyana Moore	G	10:00	1-3	1-2	0-0	0	1	1	1	0	3	0	1	1	0	0	-10
5	Ryanne Allen		00:00	0-0	0-0	0-0	0	0	0	0	0	0	0	0	0	0	0	
21	Bella LaChance		00:00	0-0	0-0	0-0	0	0	0	0	0	0	0	0	0	0	0	
24	Aga Makurat		05:53	0-1	0-1	0-0	0	0	0	1	0	0	0	2	0	0	0	-11
12	Khamil Pierre		06:57	0-3	0-0	1-2	1	0	1	0	1	1	0	2	2	0	1	-7
Team							1	1	2			0						
Totals				3-12	1-5	4-6	3	4	7	4	5	11	2	6	4	0	2	-10

Shooting By Period		
4 th FG%	3-12	25.0%
3PT%	1-5	20.0%
FT%	4-6	66.7%
GM FG%	3-12	25.0%
3PT%	1-5	20.0%
FT%	4-6	66.7%

Dead Ball Rebounds: 1, 0

Technical Fouls::NONE

	MIZZOU	VANDY
Biggest lead	5 (4 th 2:54)	6 (4 th 9:34)
Best Scoring Run	6(4 th 5:32)	3(4 th 3:51)
Lead Changes	1	
Times Tied	3	
Time with Lead	04:41	03:37

	MIZZOU	VANDY
Points from		
Turnovers	7	0
Paint	10	4
Second Chance	0	0
Fast Breaks	4	0
Bench	3	1

	Period by Period Scoring				
	1st	2nd	3rd	4th	TOT
MIZZOU	13	11	20	21	65
VANDY	14	15	23	11	63



Missouri at Vanderbilt

01/14/24 Memorial Gymnasium, Nashville
2023-24 Women's Basketball

Game Time: 12:00 PM
Game Duration: 1:50
Attendance: 2,560

Officials: Brian Hall, Maj Forsberg, Karen Preato

Missouri - 41

NO.	Name	F	Min	FG			3P			FT			Rebounds			Fouls		TP	AS	TO	ST	Blocks		+/-
				M-A	M-A	M-A	OR	DR	TOT	PF	FD	BS	BA											
34	Hannah Linthacum	F	02:32	0-0	0-0	0-0	0	0	0	1	0	0	0	0	0	0	0	1	0	0	0	0	-3	
43	Hayley Frank	F	20:00	2-3	2-2	0-0	0	4	4	3	3	6	1	1	2	0	0	7	1	1	2	0	0	
0	Grace Slaughter	G	15:49	3-5	1-1	0-2	0	1	1	0	2	7	0	0	0	0	1	3	0	0	0	1	3	
4	Mama Dembele	G	16:10	1-2	0-0	0-0	0	2	2	1	0	2	7	2	4	0	0	10	2	4	0	0	10	
24	Ashton Judd	G	20:00	6-9	1-3	2-2	1	5	6	1	3	15	0	1	0	0	7	0	1	0	0	0		
14	Abby Feit		17:28	4-7	1-3	2-3	0	0	0	4	2	11	1	1	0	2	10	1	1	0	2	0		
23	Abbey Schrecke		05:23	0-0	0-0	0-0	0	0	0	0	0	0	1	0	0	0	-5	0	0	0	0	0		
5	Hilke Feldrappe		02:38	0-0	0-0	0-0	0	0	0	0	0	0	0	0	0	0	6	0	0	0	0	0		
Team							0	0	0			0			0									
Totals				16-26	5-9	4-7	1	12	13	10	10	41	10	6	6	2	1	7						

Shooting By Period		
3rd FG%	7-13	53.8%
3PT%	2-4	50.0%
FT%	4-7	57.1%
4th FG%	9-13	69.2%
3PT%	3-5	60.0%
FT%	0-0	0%
GM FG%	16-26	61.5%
3PT%	5-9	55.6%
FT%	4-7	57.1%

Dead Ball Rebounds: 2, 0

Technical Fouls::NONE

Vanderbilt - 34

NO.	Name	F	Min	FG			3P			FT			Rebounds			Fouls		TP	AS	TO	ST	Blocks		+/-
				M-A	M-A	M-A	OR	DR	TOT	PF	FD	BS	BA											
35	Sacha Washington	F	09:14	3-4	0-0	1-1	1	2	3	0	2	7	0	1	0	1	0	2	0	1	0	1	0	
3	Jordyn Cambridge	G	14:16	0-2	0-2	3-4	0	2	2	1	4	3	2	1	2	0	0	-6	3	2	1	2	0	
11	Jordyn Oliver	G	20:00	2-3	0-0	0-0	2	0	2	3	0	4	3	0	0	0	1	-7	4	3	0	0	1	
13	Justine Pissott	G	11:54	2-4	1-3	0-0	0	1	1	1	1	5	0	0	0	0	1	-7	5	0	0	0	1	
23	Iyana Moore	G	15:36	1-4	1-2	0-0	0	1	1	3	0	3	1	1	1	0	-3	3	1	1	1	0	0	
12	Khamil Pierre		12:59	4-8	1-1	3-7	5	2	7	0	3	12	0	2	2	0	-6	12	0	2	2	0	1	
5	Ryanne Allen		03:36	0-0	0-0	0-0	0	0	0	1	0	0	0	1	0	0	-1	0	0	1	0	0	0	
24	Aga Makurat		09:13	0-4	0-3	0-0	0	0	0	1	0	0	1	2	0	0	-14	0	1	2	0	0	0	
21	Bella LaChance		03:12	0-0	0-0	0-0	0	0	0	0	0	0	0	0	0	0	-1	0	0	0	0	0	0	
Team							1	2	3			0			0									
Totals				12-29	3-11	7-12	9	10	19	10	10	34	7	8	5	1	2	-7						

Shooting By Period		
3rd FG%	9-17	52.9%
3PT%	2-6	33.3%
FT%	3-6	50%
4th FG%	3-12	25.0%
3PT%	1-5	20.0%
FT%	4-6	66.7%
GM FG%	12-29	41.4%
3PT%	3-11	27.3%
FT%	7-12	58.3%

Dead Ball Rebounds: 1, 0

Technical Fouls::NONE

	MIZZOU	VANDY
Biggest lead	5 (4 th 2:54)	12 (3 rd 5:27)
Best Scoring Run	9(4 th 7:35)	5(3 rd 8:24)
Lead Changes	1	
Times Tied	3	
Time with Lead	04:41	13:44

Points from	MIZZOU	VANDY
Turnovers	9	2
Paint	18	16
Second Chance	2	5
Fast Breaks	7	0
Bench	11	12

	Period by Period Scoring				
	1st	2nd	3rd	4th	TOT
MIZZOU	13	11	20	21	65
VANDY	14	15	23	11	63



Officials: Brian Hall, Maj Forsberg, Karen Preato

{ Players => 2, 3, 4, 5, 10, 11, 12, 13, 14, 21, 23, 24, 35; } FG Types => { Players => All; } FG Types => All; Results => All;
 All; Results => All;

Vanderbilt

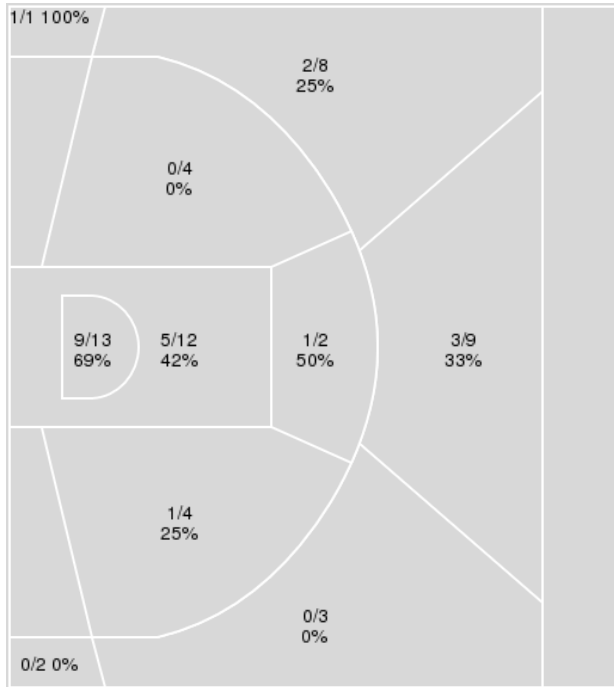

Missouri

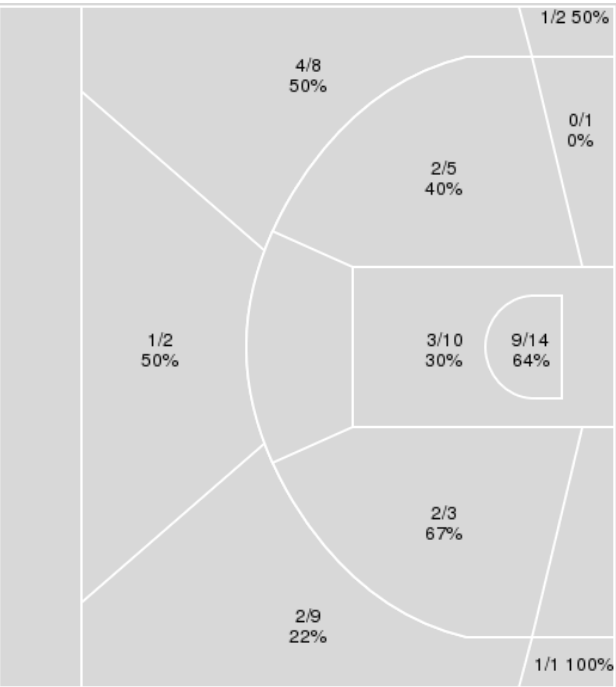

Vanderbilt	M/A	%
Field Goals	22/58	38
2 Points	16/35	46
3 Points	6/23	26
Free Throws	13/18	72

Missouri	M/A	%
Field Goals	25/55	45
2 Points	16/33	48
3 Points	9/22	41
Free Throws	6/11	55



Missouri at Vanderbilt

01/14/24 Memorial Gymnasium, Nashville
2023-24 Women's Basketball

Game Time: 12:00 PM

Game Duration: 1:50

Attendance: 2,560

Officials: Brian Hall, Maj Forsberg, Karen Preato

Missouri

No	Name	Mins		Score		Points Diff		Points per Min		Assists		Rebounds		Steals		Turnovers	
		On	Off	On	Off	On	Off	On	Off	On	Off	On	Off	On	Off	On	Off
0	Grace Slaughter	31:07	08:53	50 - 48	15 - 15	2	0	1.61	1.69	10	4	24	4	7	3	8	2
4	Mama Dembele	34:30	05:30	57 - 48	8 - 15	9	-7	1.65	1.45	12	2	23	5	10	0	10	0
5	Hilke Feldrappe	07:20	32:40	12 - 10	53 - 53	2	0	1.64	1.62	3	11	3	25	3	7	2	8
14	Abby Feit	23:05	16:55	41 - 37	24 - 26	4	-2	1.78	1.42	9	5	18	10	6	4	5	5
20	Sarah Linthacum	02:54	37:06	6 - 5	59 - 58	1	1	2.07	1.59	0	14	1	27	1	9	1	9
23	Abbey Schreacke	11:19	28:41	17 - 27	48 - 36	-10	12	1.50	1.67	5	9	7	21	1	9	1	9
24	Ashton Judd	38:33	01:27	65 - 61	0 - 2	4	-2	1.69	0.00	14	0	27	1	10	0	10	0
34	Hannah Linthacum	11:12	28:48	12 - 16	53 - 47	-4	6	1.07	1.84	3	11	9	19	2	8	3	7
43	Hayley Frank	40:00	00:00	65 - 63	0 - 0	2	0	1.62	0.00	14	0	28	0	10	0	10	0

Vanderbilt

No	Name	Mins		Score		Points Diff		Points per Min		Assists		Rebounds		Steals		Turnovers	
		On	Off	On	Off	On	Off	On	Off	On	Off	On	Off	On	Off	On	Off
3	Jordyn Cambridge	31:10	08:50	49 - 44	14 - 21	5	-7	1.57	1.58	9	3	33	11	8	0	11	3
5	Ryanne Allen	08:18	31:42	18 - 15	45 - 50	3	-5	2.17	1.42	4	8	9	35	1	7	3	11
11	Jordyn Oliver	34:50	05:10	53 - 55	10 - 10	-2	0	1.52	1.94	10	2	40	4	7	1	10	4
12	Khamil Pierre	21:49	18:11	36 - 40	27 - 25	-4	2	1.65	1.48	7	5	23	21	5	3	9	5
13	Justine Pissott	30:33	09:27	52 - 42	11 - 23	10	-12	1.70	1.16	10	2	37	7	6	2	7	7
21	Bella LaChance	04:20	35:40	9 - 14	54 - 51	-5	3	2.08	1.51	1	11	4	40	0	8	3	11
23	Iyana Moore	35:36	04:24	54 - 52	9 - 13	2	-4	1.52	2.05	11	1	38	6	8	0	13	1
24	Aga Makurat	11:39	28:21	12 - 32	51 - 33	-20	18	1.03	1.80	3	9	12	32	1	7	7	7
35	Sacha Washington	21:45	18:15	32 - 31	31 - 34	1	-3	1.47	1.70	5	7	24	20	4	4	7	7



Players => AllFG Types=>AllResults=>All
Missouri

All Field Goals

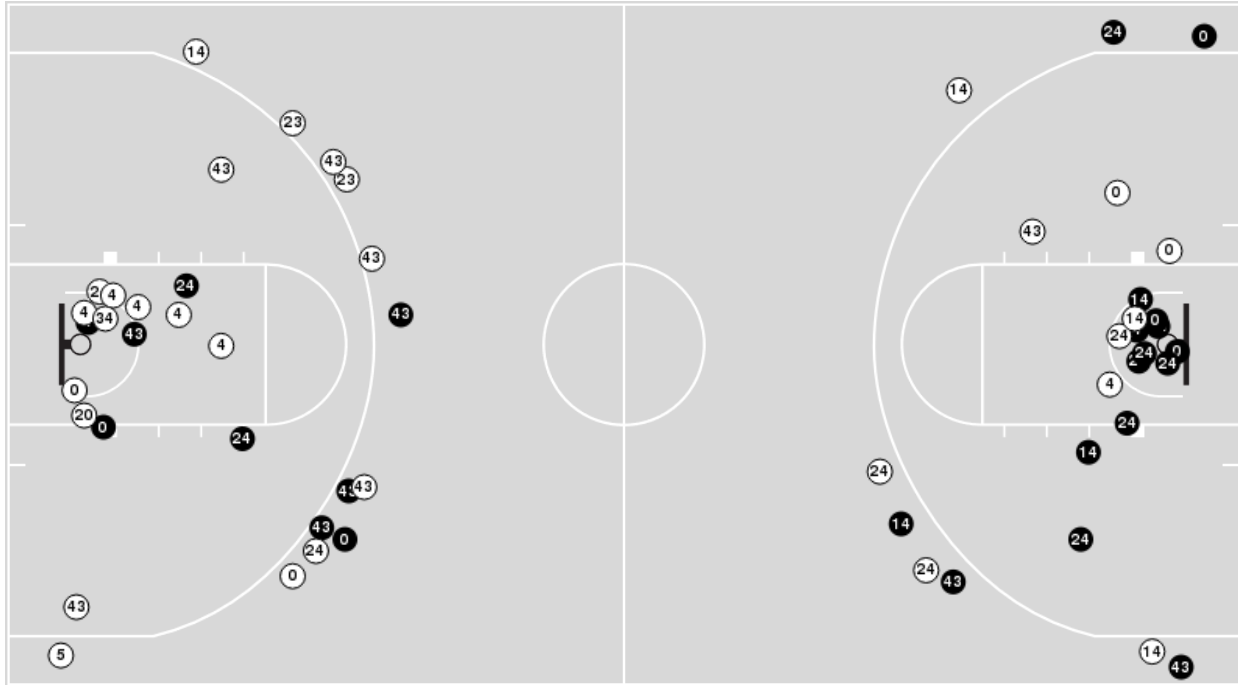

Blow Up Chart

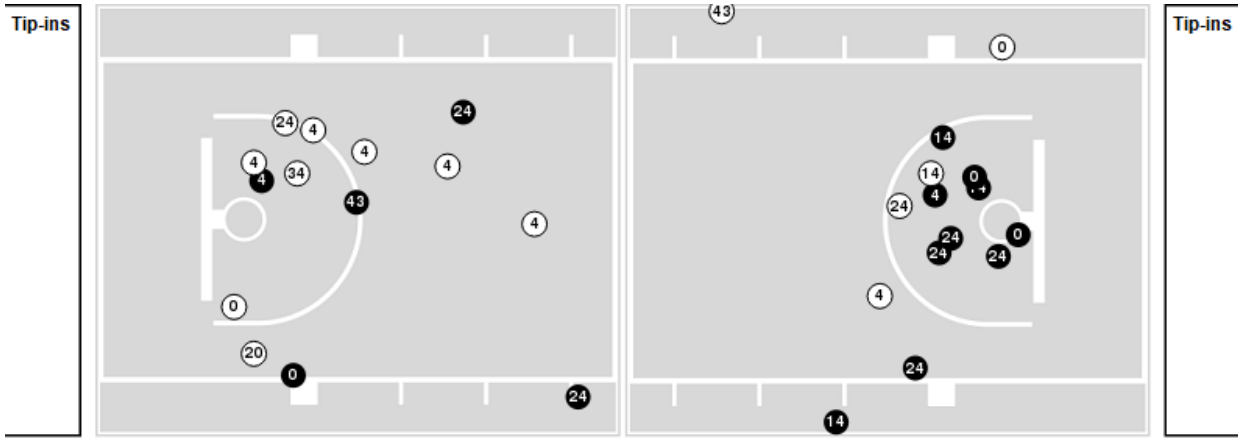

● Made ○ Missed N - Player Number

Missouri	M/A	%
Field Goals	25/55	45
2 Points	16/33	48
3 Points	9/22	41
Free Throws	6/11	55

Missouri	M/A	%
Points in the Paint	24 (12 / 24)	50
Fast Break Points	12 (5/5)	100
Second Chance Points	2 (2/2)	100
Effective FG%	54	



Players => 2, 3, 4, 5, 10, 11, 12, 13, 14, 21, 23, 24, 35FG Types=>AllResults=>All

Vanderbilt

All Field Goals

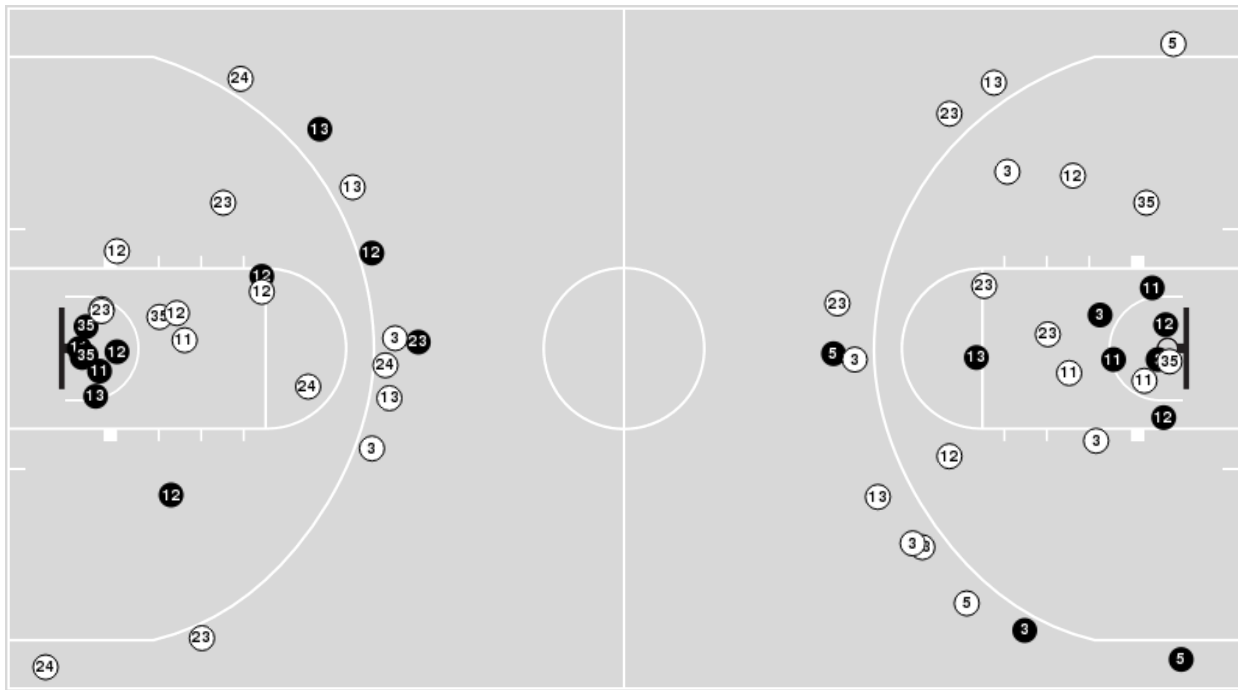

Blow Up Chart

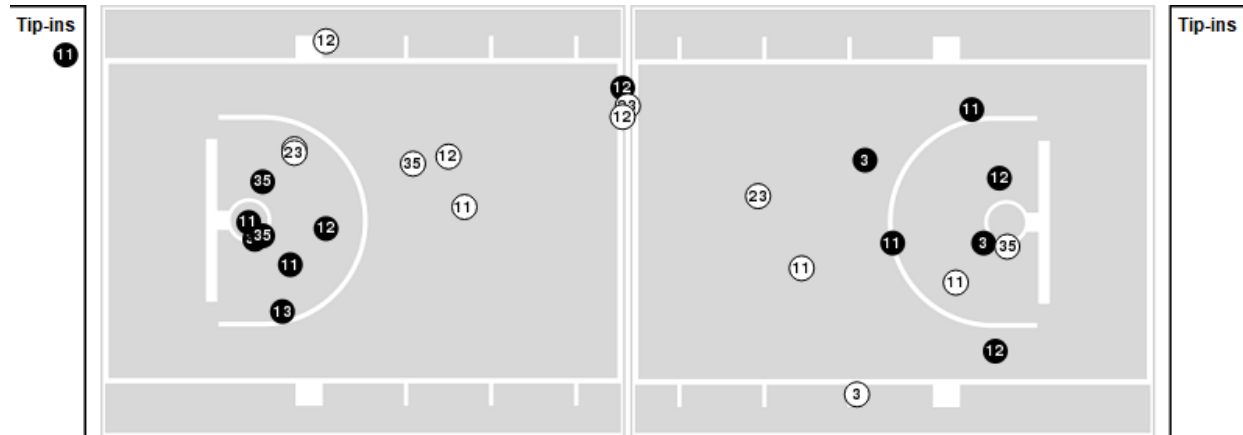

● Made ○ Missed N - Player Number

Vanderbilt	M/A	%
Field Goals	22/58	38
2 Points	16/35	46
3 Points	6/23	26
Free Throws	13/18	72

Vanderbilt	M/A	%
Points in the Paint	28 (14 / 25)	56
Fast Break Points	5 (2/2)	100
Second Chance Points	9 (6/12)	50
Effective FG%	43	



Missouri at Vanderbilt

01/14/24 Memorial Gymnasium, Nashville
2023-24 Women's Basketball

Game Time: 12:00 PM

Game Duration: 1:50

Attendance: 2,560

Officials: Brian Hall, Maj Forsberg, Karen Preato

Missouri

Lineup	Quarter On	Time On	Quarter Off	Time Off	Time on Court	Score	Score Diff	Reb	Stl	Tov	Ass	PPP
0- Slaughter G/ 4- Dembele M/ 24- Judd A/ 34- Linthacum H/ 43- Frank H/	1	10:00	1	06:54	03:06	3-6	-3	3	0	2	1	0.5000
0- Slaughter G/ 4- Dembele M/ 20- Linthacum S/ 24- Judd A/ 43- Frank H/	1	06:54	1	04:28	02:26	6-2	4	1	1	1	0	1.5000
0- Slaughter G/ 4- Dembele M/ 14- Feit A/ 23- Schreacke A/ 43- Frank H/	1	04:28	1	03:01	01:27	0-2	-2	1	0	0	0	0.0000
0- Slaughter G/ 14- Feit A/ 23- Schreacke A/ 24- Judd A/ 43- Frank H/	1	03:01	1	01:21	01:40	0-4	-4	2	0	0	0	0.0000
0- Slaughter G/ 4- Dembele M/ 24- Judd A/ 34- Linthacum H/ 43- Frank H/	1	01:21	2	05:47	05:34	7-5	2	5	1	0	1	0.7883
4- Dembele M/ 5- Feldrappe H/ 20- Linthacum S/ 24- Judd A/ 43- Frank H/	2	05:47	2	05:19	00:28	0-3	-3	0	0	0	0	0.0000
4- Dembele M/ 5- Feldrappe H/ 23- Schreacke A/ 24- Judd A/ 43- Frank H/	2	05:19	2	02:30	02:49	6-5	1	0	1	1	2	1.5000
4- Dembele M/ 5- Feldrappe H/ 14- Feit A/ 24- Judd A/ 43- Frank H/	2	02:30	2	01:05	01:25	0-2	-2	1	1	0	0	0.0000
0- Slaughter G/ 4- Dembele M/ 14- Feit A/ 24- Judd A/ 43- Frank H/	2	01:05	3	10:00	01:05	2-0	2	2	0	0	0	0.6944
0- Slaughter G/ 4- Dembele M/ 24- Judd A/ 34- Linthacum H/ 43- Frank H/	3	10:00	3	07:28	02:32	2-5	-3	1	1	1	1	0.4098
0- Slaughter G/ 4- Dembele M/ 14- Feit A/ 24- Judd A/ 43- Frank H/	3	07:28	3	06:02	01:26	3-2	1	1	0	0	1	1.5000
0- Slaughter G/ 14- Feit A/ 23- Schreacke A/ 24- Judd A/ 43- Frank H/	3	06:02	3	02:12	03:50	8-11	-3	3	0	0	2	1.2658
4- Dembele M/ 14- Feit A/ 23- Schreacke A/ 24- Judd A/ 43- Frank H/	3	02:12	3	00:38	01:33	3-5	-2	1	0	0	1	3.0000
4- Dembele M/ 5- Feldrappe H/ 14- Feit A/ 24- Judd A/ 43- Frank H/	3	00:38	4	08:01	02:37	6-0	6	2	1	1	1	1.2295
0- Slaughter G/ 4- Dembele M/ 14- Feit A/ 24- Judd A/ 43- Frank H/	4	08:01	4	00:00	08:01	19-11	8	5	4	4	4	1.2667



Missouri at Vanderbilt

01/14/24 Memorial Gymnasium, Nashville
2023-24 Women's Basketball

Game Time: 12:00 PM
Game Duration: 1:50
Attendance: 2,560

Officials: Brian Hall, Maj Forsberg, Karen Preato

Vanderbilt

Lineup	Quarter On	Time On	Quarter Off	Time Off	Time on Court	Score	Score Diff	Reb	Stl	Tov	Ass	PPP
3- Cambridge J/ 11- Oliver J/ 13- Pissott J/ 23- Moore I/ 35- Washington S/	1	10:00	1	04:28	05:32	8-9	-1	5	2	2	0	0.8000
3- Cambridge J/ 11- Oliver J/ 12- Pierre K/ 13- Pissott J/ 23- Moore I/	1	04:28	1	01:21	03:07	6-0	6	6	0	0	2	1.0204
12- Pierre K/ 21- LaChance B/ 23- Moore I/ 24- Makurat A/ 35- Washington S/	1	01:21	1	00:13	01:07	0-4	-4	0	0	2	0	0.0000
11- Oliver J/ 12- Pierre K/ 23- Moore I/ 24- Makurat A/ 35- Washington S/	1	00:13	2	10:00	00:13	0-0	0	1	0	0	0	0.0000
3- Cambridge J/ 11- Oliver J/ 13- Pissott J/ 23- Moore I/ 35- Washington S/	2	10:00	2	05:47	04:13	5-3	2	6	0	0	1	0.7267
3- Cambridge J/ 5- Allen R/ 12- Pierre K/ 13- Pissott J/ 23- Moore I/	2	05:47	2	02:30	03:17	8-6	2	2	1	1	2	2.0000
3- Cambridge J/ 5- Allen R/ 13- Pissott J/ 23- Moore I/ 35- Washington S/	2	02:30	2	01:45	00:45	2-0	2	2	0	1	0	1.0638
5- Allen R/ 11- Oliver J/ 13- Pissott J/ 23- Moore I/ 35- Washington S/	2	01:45	2	01:05	00:40	0-0	0	1	0	0	0	0.0000
11- Oliver J/ 12- Pierre K/ 13- Pissott J/ 23- Moore I/ 24- Makurat A/	2	01:05	3	10:00	01:05	0-2	-2	2	0	0	0	0.0000
3- Cambridge J/ 11- Oliver J/ 13- Pissott J/ 23- Moore I/ 35- Washington S/	3	10:00	3	06:02	03:58	7-5	2	5	1	1	2	1.0870
3- Cambridge J/ 11- Oliver J/ 12- Pierre K/ 13- Pissott J/ 23- Moore I/	3	06:02	3	05:44	00:18	2-0	2	0	0	0	0	1.3889
5- Allen R/ 11- Oliver J/ 12- Pierre K/ 13- Pissott J/ 23- Moore I/	3	05:44	3	04:24	01:20	5-2	3	1	0	0	2	2.5000
5- Allen R/ 11- Oliver J/ 12- Pierre K/ 13- Pissott J/ 24- Makurat A/	3	04:24	3	03:12	01:12	0-3	-3	2	0	0	0	0.0000
11- Oliver J/ 12- Pierre K/ 13- Pissott J/ 21- LaChance B/ 24- Makurat A/	3	03:12	3	01:04	02:08	6-6	0	3	0	0	1	2.0833
5- Allen R/ 11- Oliver J/ 12- Pierre K/ 13- Pissott J/ 21- LaChance B/	3	01:04	4	10:00	01:04	3-4	-1	1	0	1	0	1.5957
3- Cambridge J/ 11- Oliver J/ 12- Pierre K/ 13- Pissott J/ 23- Moore I/	4	10:00	4	08:21	01:39	0-2	-2	1	1	0	0	0.0000
3- Cambridge J/ 11- Oliver J/ 12- Pierre K/ 23- Moore I/ 24- Makurat A/	4	08:21	4	05:31	02:50	1-9	-8	2	1	4	0	0.2049
3- Cambridge J/ 11- Oliver J/ 23- Moore I/ 24- Makurat A/ 35- Washington S/	4	05:31	4	02:28	03:03	5-8	-3	2	0	1	2	1.0246
3- Cambridge J/ 11- Oliver J/ 12- Pierre K/ 23- Moore I/ 35- Washington S/	4	02:28	4	00:15	02:13	5-2	3	2	1	0	0	1.2887
3- Cambridge J/ 11- Oliver J/ 12- Pierre K/ 13- Pissott J/ 23- Moore I/	4	00:15	4	00:00	00:15	0-0	0	0	1	1	0	0.0000



Missouri at Vanderbilt

01/14/24 Memorial Gymnasium, Nashville
2023-24 Women's Basketball

Game Time: 12:00 PM
Game Duration: 1:50
Attendance: 2,560

Officials: Brian Hall, Maj Forsberg, Karen Preato

Missouri

Lineup	Time	Score	Score Diff	Pts/Min	Reb	Stl	Tov	Ass	PPP
0- Slaughter G/ 4- Dembele M/ 24- Judd A/ 34- Linthacum H/ 43- Frank H/	11:12	12-16	-4	1.0714	9	2	3	3	0.6073
0- Slaughter G/ 4- Dembele M/ 14- Feit A/ 24- Judd A/ 43- Frank H/	10:32	24-13	11	2.2785	8	4	4	5	1.2072
0- Slaughter G/ 14- Feit A/ 23- Schreacke A/ 24- Judd A/ 43- Frank H/	05:30	8-15	-7	1.4545	5	0	0	2	0.7752
4- Dembele M/ 5- Feldrappe H/ 14- Feit A/ 24- Judd A/ 43- Frank H/	04:02	6-2	4	1.4827	3	2	1	1	0.8721
4- Dembele M/ 5- Feldrappe H/ 23- Schreacke A/ 24- Judd A/ 43- Frank H/	02:49	6-5	1	2.1302	0	1	1	2	1.5000
0- Slaughter G/ 4- Dembele M/ 20- Linthacum S/ 24- Judd A/ 43- Frank H/	02:26	6-2	4	2.4658	1	1	1	0	1.5000
4- Dembele M/ 14- Feit A/ 23- Schreacke A/ 24- Judd A/ 43- Frank H/	01:33	3-5	-2	1.9313	1	0	0	1	3.0000
0- Slaughter G/ 4- Dembele M/ 14- Feit A/ 23- Schreacke A/ 43- Frank H/	01:27	0-2	-2	0.0000	1	0	0	0	0.0000
4- Dembele M/ 5- Feldrappe H/ 20- Linthacum S/ 24- Judd A/ 43- Frank H/	00:28	0-3	-3	0.0000	0	0	0	0	0.0000



Missouri at Vanderbilt

01/14/24 Memorial Gymnasium, Nashville
2023-24 Women's Basketball

Game Time: 12:00 PM
Game Duration: 1:50
Attendance: 2,560

Officials: Brian Hall, Maj Forsberg, Karen Preato

Vanderbilt

Lineup	Time	Score	Score Diff	Pts/Min	Reb	Stl	Tov	Ass	PPP
3- Cambridge J/ 11- Oliver J/ 13- Pissott J/ 23- Moore I/ 35- Washington S/	13:43	20-17	3	1.4581	16	3	3	3	0.8576
3- Cambridge J/ 11- Oliver J/ 12- Pierre K/ 13- Pissott J/ 23- Moore I/	05:19	8-2	6	1.5047	7	2	1	2	0.7067
3- Cambridge J/ 5- Allen R/ 12- Pierre K/ 13- Pissott J/ 23- Moore I/	03:17	8-6	2	2.4365	2	1	1	2	2.0000
3- Cambridge J/ 11- Oliver J/ 23- Moore I/ 24- Makurat A/ 35- Washington S/	03:03	5-8	-3	1.6393	2	0	1	2	1.0246
3- Cambridge J/ 11- Oliver J/ 12- Pierre K/ 23- Moore I/ 24- Makurat A/	02:50	1-9	-8	0.3529	2	1	4	0	0.2049
3- Cambridge J/ 11- Oliver J/ 12- Pierre K/ 23- Moore I/ 35- Washington S/	02:13	5-2	3	2.2556	2	1	0	0	1.2887
11- Oliver J/ 12- Pierre K/ 13- Pissott J/ 21- LaChance B/ 24- Makurat A/	02:08	6-6	0	2.8125	3	0	0	1	2.0833
5- Allen R/ 11- Oliver J/ 12- Pierre K/ 13- Pissott J/ 23- Moore I/	01:20	5-2	3	3.7500	1	0	0	2	2.5000
5- Allen R/ 11- Oliver J/ 12- Pierre K/ 13- Pissott J/ 24- Makurat A/	01:12	0-3	-3	0.0000	2	0	0	0	0.0000
12- Pierre K/ 21- LaChance B/ 23- Moore I/ 24- Makurat A/ 35- Washington S/	01:07	0-4	-4	0.0000	0	0	2	0	0.0000
11- Oliver J/ 12- Pierre K/ 13- Pissott J/ 23- Moore I/ 24- Makurat A/	01:05	0-2	-2	0.0000	2	0	0	0	0.0000
5- Allen R/ 11- Oliver J/ 12- Pierre K/ 13- Pissott J/ 21- LaChance B/	01:04	3-4	-1	2.8125	1	0	1	0	1.5957
3- Cambridge J/ 5- Allen R/ 13- Pissott J/ 23- Moore I/ 35- Washington S/	00:45	2-0	2	2.6667	2	0	1	0	1.0638
5- Allen R/ 11- Oliver J/ 13- Pissott J/ 23- Moore I/ 35- Washington S/	00:40	0-0	0	0.0000	1	0	0	0	0.0000
11- Oliver J/ 12- Pierre K/ 23- Moore I/ 24- Makurat A/ 35- Washington S/	00:13	0-0	0	0.0000	1	0	0	0	0.0000