

# Ole Miss

## 2023-24 WOMEN'S BASKETBALL GAME NOTES

### 19 NCAA TOURNAMENTS • 11 SWEET SIXTEENS • FIVE ELITE EIGHTS

GAME 21 | THURSDAY, FEB. 1 | AT VANDERBILT | 6:30 PM CT | NASHVILLE, TENN. | MEMORIAL GYMNASIUM

[OleMissSports.com](http://OleMissSports.com) | [OleMissGameday.com](http://OleMissGameday.com) | [@OleMissWBB](https://twitter.com/OleMissWBB) | [OleMissWBB](https://www.facebook.com/OleMissWBB) | [OleMissWBB](https://www.youtube.com/OleMissWBB)

### 2023-24 SCHEDULE

DATE	OPPONENT	TV	TIME/RESULT
------	----------	----	-------------

#### November

Nov. 6	QUEENS (NC)	SECN+	W, 91-44
Nov. 9	OKLAHOMA	SECN	L, 70-80
Nov. 15	TEMPLE	SECN+	W, 80-63
Nov. 18	vs. Howard!	FloHoops	W, 67-54
Nov. 19	vs. Arizona!	FloHoops	W, 56-47
Nov. 20	vs. Michigan!	ESPN2	W, 60-49
Nov. 25	LITTLE ROCK	SECN+	W, 58-45
Nov. 29	LOUISVILLE@	ESPNU	L, 58-64

#### December

Dec. 2	at Southern Miss	ESPN+	L, 59-61
Dec. 12	MISS. VALLEY STATE	SECN+	W, 84-56
Dec. 18	at South Alabama	ESPN+	W, 64-41
Dec. 21	at Arkansas-Pine Bluff	ESPN+	W, 62-47
Dec. 30	ALCORN STATE	SECN+	W, 72-37

#### January

Jan. 4	at Alabama*	SECN+	W, 55-45
Jan. 7	LSU*	ESPN	L, 73-84
Jan. 11	AUBURN*	SECN+	W, 58-55
Jan. 14	at Mississippi State*	SECN	L, 57-69
Jan. 21	at Georgia*	SECN	W, 69-59
Jan. 25	FLORIDA*	SECN	W, 81-70
Jan. 28	TENNESSEE*	ESPN	W, 80-75

#### February

Feb. 1	at Vanderbilt*	SECN+	6:30 P.M.
Feb. 4	at South Carolina*	ESPN2	1:00 P.M.
Feb. 8	TEXAS A&M*	SECN+	6:30 P.M.
Feb. 15	at Florida*	SECN+	5:00 P.M.
Feb. 18	MISSISSIPPI STATE*	SECN+	3:00 P.M.
Feb. 22	GEORGIA*	SECN+	6:30 P.M.
Feb. 26	at Missouri	SECN	6:00 P.M.
Feb. 29	at Kentucky	SECN+	6:00 P.M.

#### March

Mar. 3	ARKANSAS*	SECN	3:00 P.M.
Mar. 6-10	SEC Tournament\$		

#### ALL TIMES CENTRAL

\* SEC contest

! - Battle4Atlanta - Nassau, Bahamas

@ - SEC/ACC Challenge

\$ 2024 SEC Tournament



### OLE MISS REBELS

15-5, 5-2 SEC

Head Coach: Yolett McPhee-McCuin

Career: 188-143 (11th Year)

at Ole Miss: 94-80 (6th Year)



### VANDERBILT COMMODORES

17-4, 4-3 SEC

Head Coach: Shea Ralph

Career: 45-42 (3rd Year)

at VU: Same

### ON THE AIR

#### SEC NETWORK +

Play-by-Play: Andrew Allegretta

Color: Drew Maddux



#### OLE MISS LEARFIELD NETWORK

Radio: 105.1 FM

Online: OleMissSports.com

Mobile: TuneIn

Play-by-Play: Graham Doty

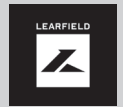

#### LIVE STATS

StatBroadcast

OleMissStats.com



### STARTING FIVE

- The Rebels hit the road for a two game stretch at Vanderbilt and No. 1 South Carolina. A win over the Commodores Thursday would tie Ole Miss' best streak in the series with three victories in a row.
- The Rebels have been on a tear on the defensive side of the ball, as Ole Miss has racked up 130 blocks to date this season. Ole Miss is once again on track to break the program season record of 174 set last year.
- Mainstays in Snudda Collins and Madison Scott return for year four in Oxford, with the duo primed to etch their names in the Ole Miss record books in three-pointer's, double-doubles and games played.
- The Rebel defense rarely rests, with Ole Miss holding yet another opponent under 50 points in their win at Alabama. Ole Miss has now held eight of its 20 opponents under 50 points this season.
- The Ole Miss defense remains one of the best with the Rebels ranking fourth in the SEC overall in holding opponents to an average of 57.3 points per game. Around the rim, Ole Miss ranks second nationally in blocks per game with 6.5.

## PROJECTED STARTERS



2

### MARQUESHA DAVIS

Guard • 6-0 • Senior  
McGehee, Ark. • Springdale • Arkansas

PTS	REB	AST	STL	FG%	FT%
13.6	4.7	1.1	1.4	.478	.647



3

### KENNEDY TODD-WILLIAMS

Guard • 6-0 • Senior\*  
Jacksonville, N.C. • Jacksonville • North Carolina

PTS	REB	AST	STL	FG%	FT%
8.7	4.2	2.1	1.1	.361	.742



5

### SNUDDA COLLINS

Forward • 6-1 • Senior  
Brookhaven, Miss. • Brookhaven

PTS	REB	AST	STL	FG%	FT%
10.0	2.3	1.1	0.6	.325	.797



24

### MADISON SCOTT

Guard/Forward • 6-3 • Senior\*  
Indian Head, Md. • Bishop McNamara

PTS	REB	AST	STL	FG%	FT%
10.2	6.0	3.4	0.9	.475	.699

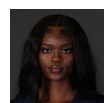

32

### RITA IGBOKWE

Center • 6-4 • Senior  
Jonesboro, Ga. • Mundy's Mill • Pitt

PTS	REB	AST	STL	FG%	FT%
5.4	5.4	0.3	0.8	.489	.392

### QUICK FACTS

Name ..... Ole Miss (The University of Mississippi)  
 Nickname ..... Rebels  
 Location ..... Oxford, Mississippi  
 Founded ..... November 6, 1848  
 Enrollment ..... 22,951 (Fall 2023)  
 School Colors ..... Cardinal Red and Navy Blue  
 Chancellor ..... Dr. Glenn Boyce  
 Faculty Representative ..... Dr. Ron Rychlak  
 Athletics Director ..... Keith Carter  
 Conference ..... Southeastern (SEC)  
 Stadium ..... The Pavilion at Ole Miss  
 Capacity ..... 9,500  
 Head Coach ..... Yolett McPhee-McCuin  
 Record at Ole Miss ..... 94-80 (6th Season)  
 Career Record ..... 188-143 (11th season)  
 2022-23 Record ..... 25-9  
 SEC Record/Finish ..... 11-5/4th  
 Postseason ..... NCAA Sweet 16  
 Letterwinners Returning/Lost ..... 7/5  
 Starters Returning/Lost ..... 3/2  
 All-Time Record ..... 917-607 (.602)

### MEDIA SERVICES

#### OLE MISS ATHLETIC COMMUNICATIONS

Women's Basketball Contact:  
 Assistant Director, Athletics Communications - Madeline Marshall  
 Email: mgmarsh1@olemiss.edu  
 Cell: 662-832-3563

#### CREDENTIALS

Please contact the Athletics Communications office for game credentials. Requests for credentials should be emailed to mgmarsh1@olemiss.edu, and will be limited to working members of the media. Credentials will be held at Will Call located at the media entrance on the Hill Drive side of The Pavilion at Ole Miss. Seating priority will be given to the media that cover Ole Miss basketball on a regular basis. Credentials are non-transferable and unauthorized use is strictly prohibited.

#### INTERVIEW POLICY

All interview requests - coaches and players - MUST be coordinated through Madeline Marshall in the Athletics Communications office. During the week, head coach Yolett McPhee-McCuin and Rebel players will be available for interview before or after practice unless arranged otherwise. There will be no gameday player interviews until after the game.

#### POSTGAME INTERVIEWS

Coach McPhee-McCuin will address the media approximately 10 minutes after the game in the media room. Selected players will be brought into the interview room with the head coach. Visiting coach and player interviews will be coordinated through the visiting team's media relations contact.

#### MEDIA TIMEOUTS

Media timeouts (2:45 in length) will be taken in the following manner:

- One per quarter (First called timeout prior to the 5 min mark or the first deadball at or below the 5 min mark)
- Quarter breaks may be used as media timeout
- First called timeout in the second half becomes a media timeout.
- If it is a free throw situation, the shots will be taken following the timeout per NCAA regulations

### NUMERICAL ROSTER

#	NAME	POS.	HT.	YR.-EXP.	HOMETOWN / PREVIOUS SCHOOL
1	KK Deans	G	5-8	Gr. / TR	Greensboro, N.C. / Florida
2	Marquesha Davis	G	6-0	Sr. / 1L	McGehee, Ark. / Arkansas
3	Kennedy Todd-Williams	G	6-0	Sr.* / TR	Jacksonville, N.C. / North Carolina
5	Snudda Collins	F	6-1	Sr.* / 3L	Brookhaven, Miss. / Brookhaven
10	J'Adore Young	C	6-4	Fr. / HS	Mauldin, S.C. / Greenville
12	Marija Avlijas	G	5-11	Fr. / HS	Belgrade, Serbia / Art Basket
13	Mariyah Noel	G	5-11	Fr. / HS	Kansas City, Kan. / Bonner Springs
20	Ayanna Thompson	G	6-1	So. / 1L	Desoto, Texas / Desoto
21	Zakiya Stephenson	G	5-4	Fr. / HS	Virginia Beach, Va. / Princess Anne
22	Tyia Singleton	F	6-2	Gr. / 1L	Winter Haven, Fla. / Rutgers
23	Elauna Eaton	G	6-0	Jr. / 1L	Helena, Ark. / Arkansas
24	Madison Scott	F	6-2	Sr.* / 3L	Indian Head, Md. / Bishop McNamara
32	Rita Igbokwe	C	6-4	Sr. / 1L	Jonesboro, Ga. / Pitt
33	Kharyssa Richardson	F	6-2	So. / TR	Douglasville, Ga. / Auburn
35	Rhema Collins	F	6-2	Fr. / HS	Nassau, Bahamas / The Webb School (Tenn.)

\* - Has an additional year of eligibility due to the COVID-19 pandemic

### ALPHABETICAL ROSTER

#	NAME	POS.	HT.	YR.-EXP.	HOMETOWN / PREVIOUS SCHOOL
12	Marija Avlijas	G	5-11	Fr. / HS	Belgrade, Serbia / Art Basket
35	Rhema Collins	F	6-2	Fr. / HS	Nassau, Bahamas / The Webb School (Tenn.)
5	Snudda Collins	F	6-1	Sr.* / 3L	Brookhaven, Miss. / Brookhaven
2	Marquesha Davis	G	6-0	Sr. / 1L	McGehee, Ark. / Arkansas
1	KK Deans	G	5-8	Gr. / TR	Greensboro, N.C. / Florida
23	Elauna Eaton	G	6-0	Jr. / 1L	Helena, Ark. / Arkansas
32	Rita Igbokwe	C	6-4	Sr. / 1L	Jonesboro, Ga. / Pitt
13	Mariyah Noel	G	5-11	Fr. / HS	Kansas City, Kan. / Bonner Springs
33	Kharyssa Richardson	F	6-2	So. / TR	Douglasville, Ga. / Auburn
24	Madison Scott	F	6-2	Sr.* / 3L	Indian Head, Md. / Bishop McNamara
22	Tyia Singleton	F	6-2	Gr. / 1L	Winter Haven, Fla. / Rutgers
21	Zakiya Stephenson	G	5-4	Fr. / HS	Virginia Beach, Va. / Princess Anne
20	Ayanna Thompson	G	6-1	So. / 1L	Desoto, Texas / Desoto
3	Kennedy Todd-Williams	G	6-0	Sr.* / TR	Jacksonville, N.C. / North Carolina
10	J'Adore Young	C	6-4	Fr. / HS	Mauldin, S.C. / Greenville

\* - Has an additional year of eligibility due to the COVID-19 pandemic

#### HEAD COACH

Yolett McPhee-McCuin - Sixth Year (Rhode Island, 2004)  
 Record at Ole Miss: 94-80  
 Career Record: 188-143

#### ASSISTANT COACHES

Chris Ayers - Sixth Year (Florida A&M, 2008)  
 Patrick Henry - Second Year (Ohio, 1998)  
 Bojan Jankovic - Second Year (College of the Ozarks, 2006)  
 Erika Sisk - Second Year (Ole Miss, 2016)  
 Jaida Williams - Second Year (Cal Poly Pomona, 2005)

#### GRADUATE ASSISTANT MANAGERS

Grace Goodhart - Graduate Manager (North Texas, 2019)  
 Ashton Hopp - Graduate Manager (Kansas, 2021)  
 Brooke Moore - Graduate Manager (Purdue, 2022)

#### PRONUNCIATION GUIDE

**MARIJA AVLIJAS** MAR-e-UH AVE-lee-USH  
**RHEMA** Collins re-MUH  
**SNUDDA** Collins SNUH-duh  
**MARQUESHA** Davis Mar-QWEE-Shuh  
**MARIYAH** Noel MUH-rye-AH  
**RITA IGBOKWE** Iq-bock-way  
**BOJAN JANKOVIC** BOY-jen YAHN-ko-vitch  
**ZAKIYA** Stephenson ZUH-kye-YUH  
**YOLETT MCPHEE-MCCUIN** yo-LETT mack-FEE mick-CUE-in  
**AYANNA** Thompson EYE-Yanna

#### SUPPORT STAFF

Michonné Gamble-Rivers - Assistant AD for Player Engagement (Rhode Island, 2008)  
 Chelsea Wolf - Coordinator of Basketball Operations (Ramapo Coll., 2009)  
 Zachary Hopp - Coordinator of Scouting & Analytics (Kansas, 2021)  
 Jake Whitehead - Coordinator of Video Services (SIU Edwardsville, 2020)  
 Brianna Patton - Assistant Director of Recruiting Operations (Georgia, 2018)  
 Tevin Shears - Manager of Creative Content (Limestone, 2017)  
 Tim Boeni - Head Strength & Conditioning Coach (Temple, 2010)  
 Meredith Pendergast - Associate Director of Health and Sports Performance (Troy, 2012)

#### BY LOCATION

Arkansas (2) Davis, Eaton  
 Bahamas (1) R. Collins  
 Florida (1) Singleton  
 Georgia (2) Igbokwe, Richardson  
 Kansas (1) Noel  
 Maryland (1) Scott  
 Mississippi (1) S. Collins  
 North Carolina (2) Deans, Todd-Williams  
 Serbia (1) Avlijas  
 South Carolina (1) Young  
 Texas (1) Thompson  
 Virginia (1) Stephenson

#### BY CLASS

Graduates (2) Deans, Singleton  
 Seniors (5) S. Collins, Davis, Igbokwe, Scott, Todd-Williams  
 Juniors (1) Eaton  
 Sophomores (2) Richardson, Thompson  
 Freshmen (5) Avlijas, R. Collins, Noel, Stephenson, Young

#### BY HEIGHT

6-4 Igbokwe, Young  
 6-2 R. Collins, Richardson, Scott, Singleton  
 6-1 S. Collins, Thompson  
 6-0 Davis, Eaton, Todd-Williams  
 5-11 Avlijas, Noel  
 5-8 Deans  
 5-4 Stephenson

## BROADCAST NOTES

1		<b>KK DEANS</b> 5-8   Gr.   Greensboro, N.C.   Florida	<b>PTS</b>	<b>REB</b>	<b>AST</b>	<b>S</b>	<b>FG%</b>	<b>FT%</b>	<b>LAST GAME:</b> -- <b>NOTES:</b> Out for the remainder of the season due to injury ... Graduate transfer from Florida ... Led the Gators last season in points (14.1 PPG) ... Spent three seasons at West Virginia, appearing in 74 games for the Mountaineers ... Two-Time All-Big 12 Honorable Mention selection.
G			9.3	3.8	3.8	1.3	.390	.762	
2		<b>MARQUESHA DAVIS</b> 6-0   Sr.   McGehee, Ark.   Arkansas	<b>PTS</b>	<b>REB</b>	<b>AST</b>	<b>S</b>	<b>FG%</b>	<b>FT%</b>	<b>LAST GAME:</b> 23 points, career-high 11 field goals, tied career-high assists (3) and blocks (2) <b>NOTES:</b> Tied career-high 3 assists and 2 three-pointers against Temple ... Transferred to Ole Miss in January of 2022 from Arkansas ... Played in all 34 games for the Rebels last year, making 26 starts ... Averaged double-figures as a senior* (10.5 PPG) ... Posted a career-high 26 points in the SEC finale at Alabama.
G			13.6	4.7	1.1	1.4	.478	.647	
3		<b>KENNEDY TODD-WILLIAMS</b> 6-0   Sr.*   Jacksonville, N.C.   North Carolina	<b>PTS</b>	<b>REB</b>	<b>AST</b>	<b>S</b>	<b>FG%</b>	<b>FT%</b>	<b>LAST GAME:</b> 12 points, led team with 7 assists, tied career-high 2 blocks <b>NOTES:</b> Cheryl Miller Award Top-20 Watchlist ... Transferred to Ole Miss following three seasons at North Carolina ... Second Team All-ACC in 2022-23 ... Ranked second in scoring for the Tar Heels last season (13.4 PPG) ... Carried UNC from deep with 52 made three's ... Boasts 70 career starts.
G			8.7	4.2	2.1	1.1	.361	.742	
5		<b>SNUDDA COLLINS</b> 6-1   Sr.*   Brookhaven, Miss.   Brookhaven Pronunciation: SNUH-duh	<b>PTS</b>	<b>REB</b>	<b>AST</b>	<b>S</b>	<b>FG%</b>	<b>FT%</b>	<b>LAST GAME:</b> 2 points, 2 assists in 28 minutes of action <b>NOTES:</b> Lone Mississippi native on the Rebel roster ... Appeared in all 34 games as a junior ... Drained a team-high 54 three's in 2022-23 ... Knocked down five triples in a game three times throughout last season ... Averaged 8.9 points per game last season.
G			10.0	2.3	1.1	0.6	.325	.797	
10		<b>J'ADORE YOUNG</b> 6-4   Fr.   Greenville, S.C.   Mauldin	<b>PTS</b>	<b>REB</b>	<b>AST</b>	<b>S</b>	<b>FG%</b>	<b>FT%</b>	<b>LAST GAME:</b> -- <b>NOTES:</b> Standout at Greenville High School, averaging 18.5 points, 13.9 rebounds and 6.7 blocks as a junior ... Ranked as the No. 3 player in south Carolina by Prep Girls Hoops ... Rated as a four-star prospect and the No. 99 player in the country by ESPN's HoopGurlz.
C			1.5	1.0	--	1.0	.500	--	
12		<b>MARIJA AVLIJAS</b> 5-11   Fr.   Belgrade, Serbia.   Art Basket	<b>PTS</b>	<b>REB</b>	<b>AST</b>	<b>S</b>	<b>FG%</b>	<b>FT%</b>	<b>LAST GAME:</b> -- <b>NOTES:</b> Ranked as the third-best recruit in Europe by WorldWideHoops in the class of 2023 ... Participated in multiple Basketball Without Borders events ... Named the MVP at the 2021 European Challengers, scoring 25.1 PPG ... Represented Serbia at the 2023 FIBA European U18 Championships, averaging 20.6 points over seven games.
G			1.9	0.6	0.6	0.3	.444	.389	
13		<b>MARIYAH NOEL</b> 5-11   Fr.   Kansas City, Kan.   Bonner Springs	<b>PTS</b>	<b>REB</b>	<b>AST</b>	<b>S</b>	<b>FG%</b>	<b>FT%</b>	<b>LAST GAME:</b> 1 assist in 3 minutes of action <b>NOTES:</b> Three-sport athlete out of Bonner Springs, lettering in volleyball, basketball and track ... Averaged 23.0 PPG as a junior ... Two-time Kansas 5A State discus champion.
F			1.7	0.6	0.4	0.2	.421	.800	
20		<b>AYANNA THOMPSON</b> 6-1   So.   Desoto, Texas   Desoto	<b>PTS</b>	<b>REB</b>	<b>AST</b>	<b>S</b>	<b>FG%</b>	<b>FT%</b>	<b>LAST GAME:</b> -- <b>NOTES:</b> Earned career high 2 assists and tied career-high 3 free throws at South Alabama ... Came in off the bench in 30 games as a freshman ... Notched a career-high 12 points in the win against Kentucky ... Drained three triples in the NCAA Tournament win over No. 1 Stanford ... Averaged 12.5 MPG.
G			1.0	0.9	0.4	0.4	.261	.750	
21		<b>ZAKIYA STEPHENSON</b> 5-4   Fr.   Virginia Beach, Va.   Princess Anne	<b>PTS</b>	<b>REB</b>	<b>AST</b>	<b>S</b>	<b>FG%</b>	<b>FT%</b>	<b>LAST GAME:</b> 1 assist, 1 steal, in 2 minutes of action <b>NOTES:</b> Tied career high 5 assists and 2 rebounds against Temple ... Led Princess Anne to back-to-back 5A state championships in 2021 and 2022 ... Rated as the No. 29 player in Virginia by MaxPreps ... Ranked as a four-star prospect and the No. 88 player in the nation by ESPN's HoopGurlz.
G			2.1	1.2	1.7	0.9	.419	.875	
22		<b>TYIA SINGLETON</b> 6-2   Gr.   Winter Haven, Fla.   Rutgers	<b>PTS</b>	<b>REB</b>	<b>AST</b>	<b>S</b>	<b>FG%</b>	<b>FT%</b>	<b>LAST GAME:</b> 6 points, 6 rebounds, 1 steal <b>NOTES:</b> Sixth season of collegiate action, spending four years at Rutgers prior to Ole Miss ... Played in all 34 games last season for Ole Miss, starting in 26 ... Totaled a career-best season in blocks, with 46 rejections ... Averaged 5.7 points and 5.6 rebounds in 2022-23.
F			4.4	5.4	0.8	0.5	.421	.905	
23		<b>ELAUNA EATON</b> 6-0   Jr.   Helena, Ark.   Arkansas	<b>PTS</b>	<b>REB</b>	<b>AST</b>	<b>S</b>	<b>FG%</b>	<b>FT%</b>	<b>LAST GAME:</b> Career-high 2 assists, 1 rebound in 5 minutes of action off the bench <b>NOTES:</b> Came in off the bench in 29 games for the Rebels in 2022-23 ... Knocked down 22 triples as a sophomore ... Tallied a season-high 11 points twice last season.
G			1.3	0.4	0.3	0.1	.263	1.000	
24		<b>MADISON SCOTT</b> 6-2   Sr.*   Indian Head, Ind.   Bishop McNamara	<b>PTS</b>	<b>REB</b>	<b>AST</b>	<b>S</b>	<b>FG%</b>	<b>FT%</b>	<b>LAST GAME:</b> 25th career double-double, 15 points, lead team with 10 rebounds <b>NOTES:</b> Preseason First Team All-SEC (Coaches) ... Preseason Second Team All-SEC (Media) ... Cheryl Miller Award Top-20 Watchlist ... 2022-23 Second Team All-SEC, 2022-23 SEC All Defensive Team ... 2020-21 SEC Freshman of the Year ... 23 Career double-doubles, 10th All-Time at Ole Miss ... Boasts 91 career starts.
F			10.2	6.0	3.4	0.9	.475	.699	
32		<b>RITA IGBOKWE</b> 6-4   Sr.   Jonesboro, Ga.   Pitt	<b>PTS</b>	<b>REB</b>	<b>AST</b>	<b>S</b>	<b>FG%</b>	<b>FT%</b>	<b>LAST GAME:</b> 4 rebounds, 1 point, 1 block <b>NOTES:</b> Transferred to Ole Miss following three seasons at Pitt ... Appeared in 33 games last season, with three starts ... Tallied a team-high 49 blocks ... Tied a career-best with six rejections against No. 1 South Carolina ... Top-Five nationally in active career blocks.
C			5.4	5.4	0.3	0.8	.489	.392	
33		<b>KHARYSSA RICHARDSON</b> 6-2   So.   Douglasville, Ga.   Auburn	<b>PTS</b>	<b>REB</b>	<b>AST</b>	<b>S</b>	<b>FG%</b>	<b>FT%</b>	<b>LAST GAME:</b> Career-high points (21), threes (2), and field goals (9) <b>NOTES:</b> Shot first career three-pointer against Oklahoma ... Registered a career-high 7 free throws and tied her career-high 16 points versus Temple ... Spent one season at Auburn prior to transferring to Ole Miss ... Played in 28 games for the Tigers, starting in all but one ... Led AU in rejections with 23 blocks ... AAU teammate of Rita Igbokwe.
F			6.8	3.5	0.7	0.8	.476	.667	
35		<b>RHEMA COLLINS</b> 6-2   Fr.   Nassau, Bahamas   The Webb School (Tenn.)	<b>PTS</b>	<b>REB</b>	<b>AST</b>	<b>S</b>	<b>FG%</b>	<b>FT%</b>	<b>LAST GAME:</b> -- <b>NOTES:</b> Second Bahamian to play under McPhee-McCuin at Ole Miss ... Integral part of The Webb School winning back-to-back Tennessee Division II-A state championships in 2021 and 2022 ... Represented the Bahamas at the 2019 Centrobasket U17 Women's Championship.
F			1.8	1.3	0.3	0.2	.400	.667	

yolett  
**MCPHEE-MCCUIN**  
Head Coach • 6th Season  
X @YolettMcCuin @yowezy15



Head coach Yolett McPhee-McCuin has elevated Ole Miss women's basketball back into the national spotlight throughout her five seasons in Oxford. The 2022-23 campaign generated plenty of noise in leading the Rebels to its 19th NCAA Tournament appearance and shook up the country in advancing to its 11th Sweet 16 in program history.

Cultivating a roster through the use of the transfer portal and with Rebel returners, McPhee-McCuin guided a team with seven newcomers to its second straight NCAA Tournament appearance for the first time since the 2004 & 2005 seasons. Reaching 20-wins also proved to hit another milestone for Ole Miss, reaching the 20-win mark in back-to-back seasons for the only time since 1993-94 & 1994-95.

After reaching an 11-2 mark through its non-conference slate, Ole Miss hit the ground running at the start of SEC play by rattling off five consecutive victories to begin 5-0. One of these first five wins included the Rebels' first win over Mississippi State in Starkville since 2004. The Rebels kept their momentum rolling against the Bulldogs in Oxford, completing the first regular season sweep over MSU since 2004.

This Rebel squad came together multiple ways in the face of adversity, including engineering the best comeback in program history after facing a 19-point deficit at halftime at Arkansas. Defensively, Ole Miss clamped down on the Razorbacks to erase the Arkansas lead and force overtime. From then on, it was all Ole Miss to complete the comeback and take down Arkansas, 76-73. Not only was it the largest comeback in program history, but the third biggest between two SEC teams and ranks ninth in the NCAA record book.

The wins continued to come, with Ole Miss earning 11 SEC victories to tie a program record and seal its second-straight fourth place finish. The 11 victories were the most for the Rebels since the conference went to the 16-game SEC schedule. Following an appearance in the SEC Tournament Semifinals, the Rebels heard their name called on Selection Sunday as an eight seed to reach the program's 19th NCAA Tournament appearance.

A First-Round dominant, 71-48 victory over No. 8 Gonzaga highlighted by its trademark defense kept the Bulldogs at bay with a program-lowest in points allowed in an NCAA Tournament game. Going up against No. 1 Stanford in the Second-Round, Ole Miss took control of the Cardinal in a game in which they never trailed to knock off the top-seeded host team, 54-49 to reach the Rebels' 11th Sweet 16. The Rebels became the first team since 2009 to halt a No. 1 seed from advancing to the third round.

Development has been a key theme for McPhee-McCuin, by molding transfer Angel Baker into a First Team All-SEC point guard and a WBCA Honorable Mention All-American. In her third year with Madison Scott, the 2021 SEC Freshman of the Year, elevated her game to earn Second Team All-SEC and All Defensive Team honors for 2023.

McPhee-McCuin wrapped up her fourth season in Oxford in 2021-22 with revitalized energy surrounding the Ole Miss women's basketball program, leading the Rebels to their 18th NCAA Tournament appearance and their first in 15 seasons with one of the most tenacious defenses in the country.

The 2021-22 campaign was one to be remembered, as McPhee-McCuin raised the bar with the expectation of the NCAA Tournament or bust from the get-go, Ole Miss rose to the occasion, accomplishing just that. Following a season-opening loss, the Rebels responded by rattling off 13 straight wins for the third-longest winning streak in program history on the way to a 23-win season.

Following its second-ranked win of the season at No. 23 Kentucky and fourth straight in SEC play, the Rebels saw themselves slotted in the AP Poll on Jan. 24 at No. 24 for the program's first ranking in 15 years. Defensively, Ole Miss shattered program records with a season-high 142 blocks and held a record 10 opponents under 50 points, for the most in a single season.

Once SEC play hit, the Rebels did not cool off, picking up 10 conference wins for the second time in Ole Miss history. A 10-6 conference record pushed the Rebels into a fourth-place SEC finish for its best since 1994. With a double bye secured for the SEC Tournament in Nashville, Ole Miss knocked off No. 23 Florida to advance to its ninth semifinal appearance and first since 1993 before ultimately falling to top-seeded South Carolina. Just a little over a week later, jubilation occurred with Ole Miss seeing its name called on Selection Sunday for the first time since 2007 as a seven seed.

Under her tutelage, Shakira Austin earned First Team All-SEC honors for the second straight season, and garnered national acclaim as one of the best centers throughout Division I hoops. Bringing in transfer guard Angel Baker from Wright State proved to be key, as she went on to be named the SEC's Sixth-Woman of the Year, for the first in Ole Miss history.

McPhee-McCuin made history of her own after the 2021-22 campaign, becoming the first woman in Bahamian history to coach at the men's national level serving as an assistant with the Bahamas Men's Senior National Team during World Cup qualifiers.

Ole Miss bounced back from an 0-16 SEC season in 2019-20 to a 15-12 (4-10 SEC) campaign in 2020-21 that saw the Rebels come dangerously close to crashing the Big Dance. The Rebels knocked off three top-25 teams in the span of a month -- including a season-sweep of nationally ranked Kentucky and a momentous upset of No. 13 Arkansas in the First Round of the SEC Tournament to mark the first SEC Quarterfinal appearance for Ole Miss since 2010. The Rebels nearly knocked off No. 14 Tennessee in that quarterfinal, which would have marked the first SEC Semifinal appearance since 1993 and likely would have pushed the Rebels into the NCAA Tournament.

THE MCPHEE-MCCUIN FILE				
HOMETOWN	FREEPORT, BAHAMAS			
ALMA MATER	RHODE ISLAND (2004)			
CAREER RECORD	188-143 (.568)			
YEAR-BY-YEAR RECORD				
Year	School	W-L	Conf.	Postseason
2023-24	Ole Miss	15-5	5-2	--
2022-23	Ole Miss	25-9	11-5	NCAA Sweet 16
2021-22	Ole Miss	23-9	10-6	NCAA First Round
2020-21	Ole Miss	15-12	4-10	WNIT Runners-Up
2019-20	Ole Miss	7-23	0-16	--
2018-19	Ole Miss	9-22	3-13	--
2017-18	Jacksonville	24-9	12-2	WNIT
2016-17	Jacksonville	23-9	11-3	WNIT
2015-16	Jacksonville	22-11	11-3	NCAA First Round
2014-15	Jacksonville	12-17	6-8	--
2013-14	Jacksonville	13-17	10-8	--
<b>TOTAL</b>	<b>11 Seasons</b>	<b>188-143</b>	<b>81-77</b>	
COACHING CAREER				
Year	School	Position		
2019-Pres.	Ole Miss	Head Coach		
2014-18	Jacksonville	Head Coach		
2011-13	Clemson	Asst. Coach/Recruiting Coord.		
2009-10	Pittsburgh	Assistant Coach		
2008	Portland	Asst. Coach/Recruiting Coord.		
2006-07	Ark.-Pine Bluff	Asst. Coach/Recruiting Coord.		
2005	Frank Phillips College (Texas)	Assistant Coach		

The Rebels were on the outside looking in on the Big Dance despite ending the regular season with a NET of 43, five NET top-100 wins, four NET top-50 wins, and a brutal final stretch that included going 4-4 in their last eight games against an average NET of 16.8 (with only two games at home). But Coach Yo and Ole Miss took that chip on their shoulder into the WNIT with a fury, advancing all the way to the championship game after playing superb team basketball -- the furthest postseason run in program history regardless of tournament. Ole Miss fell to a dominant Rice squad in that title game, but that could do little to dampen the spirits of a program with its sights set on even higher bars in the years to come.

Much of the success for the Rebels in 2020-21 came in the form of Honorable Mention All-American and First-Team All-SEC member Shakira Austin, who immediately asserted herself as one of the most feared players in the SEC and the nation after transferring to Ole Miss from Maryland in the offseason. Austin was the first First-Team selection for Ole Miss since 2014-15 and ended up on the Lisa Leslie Top-10 list, but she wasn't alone. Ole Miss' highly-touted top-ranked recruiting class from 2019 lived up to the hype in their first season, with Madison Scott earning SEC Freshman of the Year honors and Snudda Collins being named alongside her on the SEC All-Freshman team.

The swift turnaround is even more impressive when taking stock of where the Rebels were when she took over. Coach Yo took the reigns of a Rebel program her first year in 2018-19 that had just four returners and willed it to outperform all the preseason polls that had picked Ole Miss unanimously to finish last. The Rebels improved their SEC win total by two games from the year before, winning three conference contests -- one of which was a thrilling 55-49 win at No. 16 Kentucky on Jan. 13, 2019. The win was the first over a ranked team on the road for Ole Miss since 2011 and the first win in general at UK since 2007.



McPhee-McCuin also mentored graduate transfer Crystal Allen, who in her lone season donning a Rebel jersey became one of the most electrifying players in the SEC. Allen finished the season third in the conference at 18.3 PPG and was named second-team All-SEC – the first Rebel to earn All-SEC honors since 2014-15.

She followed that up by signing the SEC's top-ranked recruiting class in 2019-20, which included two five-star signees and the first McDonald's All-American in Ole Miss women's basketball history in Madison Scott.

Coach Yo was named the Rebels' ninth head coach on April 4, 2018, the first black female head coach in Ole Miss women's basketball history.

"I am extremely humbled and grateful for the opportunity to be the women's basketball coach at the University of Mississippi," McPhee-McCuin said. "Once I stepped on campus, there was no doubt in my mind that Ole Miss had the potential to be a force to be reckoned with -- not only in the SEC but nationally as well."

McPhee-McCuin spent the previous five seasons transforming Jacksonville into a perennial power in the Atlantic Sun Conference. During her tenure as head coach, McPhee-McCuin led the Dolphins to a 94-63 record (50-24 in ASUN play) and postseason appearances in each of her last three seasons.

McPhee-McCuin, who has also served as the national team head coach for her native Bahamas, took over a program at Jacksonville that had only won 20 or more games in a season twice in its entire history and proceeded to march the Dolphins to three-straight 20-win campaigns in her final three years.

In 2015-16, McPhee-McCuin and the Dolphins made history, capturing the program's first ASUN Tournament title and NCAA Tournament berth with an upset in the conference championship game over two-time defending champion Florida Gulf Coast. The victory snapped FGCU's seven-year, 71-game home streak against ASUN opponents and boosted Jacksonville to a 22-11 record.

McPhee-McCuin's team followed that up with two more 20-win seasons and the first two WNIT appearances in JU history in

2016-17 (23-9, 11-3 ASUN) and 2017-18 (24-9, 12-2) with the final season seeing the Dolphins break the school record for single-season wins. In 2016-17, Jacksonville was the lone ASUN program to receive votes in the USA Today Coaches Poll and earned the first WNIT at-large ever given to an ASUN team.

Prior to her time at Jacksonville, McPhee-McCuin was an assistant at Clemson from 2011-13, where she was recognized as one of the top assistants in the nation by National Women's Basketball Insider. While with the Tigers, McPhee-McCuin solidified her reputation as one of the best recruiters in the country, spearheading the No. 16 class in the nation in her final year at Clemson, which included five McDonald's All-America nominees.

Before her stint at Clemson, McPhee-McCuin was on staff at Pittsburgh for two seasons in 2009 and 2010. She was part of a pair of postseason appearances with the Panthers, who rose to No. 14 in the national rankings and advanced to a Sweet 16.

Her coaching career also includes stops at Portland, Frank Phillips College, and Arkansas-Pine Bluff, where she earned her master's degree in physical education with a perfect 4.0 GPA.

McPhee-McCuin received her bachelor's in business management and administration from Rhode Island in 2004, playing in 56 games over her junior and senior years at URI and helping the Rams advance to the 2003 A-10 title game. She played her first two seasons at Miami-Dade Community College.

In addition to her collegiate coaching duties, McPhee-McCuin served as the head coach for the Bahamian national team from 2013-17. Her crowning achievement was the first Caribbean Basketball Confederation title for the Bahamas in 10 years after a 55-51 win over Jamaica to qualify for the 2016 CentroBasket Championship. The success capped a very successful tournament outing with a perfect 5-0 record, and McPhee-McCuin became the first female coach to win a CBC title.

McPhee-McCuin was the first Bahamian woman to sign a Division I letter of intent to play basketball, becoming a trailblazer in the process for other aspiring athletes from her

home country. She is the first Bahamian woman to coach at a Division I program and was the first black female head coach at Jacksonville.

McPhee-McCuin is also part of two Halls of Fame across both her playing and coaching career. In 2016, she was inducted into the Bahamian Athletic Hall of Fame alongside Buddy Hield (of the NBA's Sacramento Kings) and Jonquel Jones (of the WNBA's Connecticut Sun). In 2013, she was inducted into the New England Basketball Hall of Fame and was one of 10 recipients of the Pathfinder Award for their distinguished achievement outside of New England.

An active member of the coaching community, McPhee-McCuin is a member of the "So You Want to be a Coach" program through the WBCA, and she holds membership in the Women of Color Association. In 2013, McPhee-McCuin joined the Center of Coaching Excellence's yearly class.

Throughout her coaching career, McPhee-McCuin has had a large impact in every community in which she has coached. She developed a foundation in the Bahamas called the NoCeilings with Coach Yo, which helps the development of children through education and athletics. Additionally, she was involved in numerous community service projects at her other coaching stops.

In addition to the growth she has facilitated on the court throughout her career, McPhee-McCuin, and her staff have instilled importance in community engagement both through service and via dialogue with fans and supporters.

Coach Yo also emphasizes teaching, developing, and inspiring through character-building and leadership development, as best evidenced by her trademark motto #NoCeilings, which serves as a rallying cry both within the program and to those familiar with her in the basketball community. Her point of emphasis with #NoCeilings is to preach a way of life, especially to young women, about living without limits to what can be achieved both on the court and in life.

Born April 30, 1982, the former Yolett McPhee and her husband, Kelly McCuin, have two daughters: Yasmine and Yuri.

### SERIES NOTES

#### OLE MISS VS. VANDERBILT

In the series that dates back to 1978, Vanderbilt holds the advantage over Ole Miss in the 54 games, 35-19.

The Rebels have won the last two meetings between the programs and look to tie their longest streak in the series on Thursday at three games in a row.

In Nashville, Vanderbilt's home court advantage remains strong at 20-4 over Ole Miss.

#### CURRENT REBELS AGAINST VU

##### Snudda Collins

	Points	Rebounds	Assists
2/20/22	0	0	0
1/5/23	3	3	2
Average	1.5	1.5	1.0

##### Madison Scott

	Points	Rebounds	Assists
2/20/22	9	5	2
1/5/23	17	9	1
Average	13.0	7.0	1.5

##### Tyia Singleton

	Points	Rebounds	Assists
1/5/23	10	7	1
Average	10.0	7.0	1.0

##### Marquesha Davis

	Points	Rebounds	Assists
1/5/23	6	6	1
Average	6.0	6.0	1.0

#### SCOUTING THE COMMODORES

Off to its second-best start in program history, Vanderbilt stands as one of the SEC's top defensive teams by averaging 10.8 steals per game.

#### FINAL 2022-23 REGULAR SEASON SEC STANDINGS

School	SEC	Pct.	All	Pct.
South Carolina	16-0	1.000	36-1	.973
LSU	15-1	.938	34-2	.944
Tennessee	13-3	.810	25-12	.676
<b>Ole Miss</b>	<b>11-5</b>	<b>.688</b>	<b>25-9</b>	<b>.735</b>
Mississippi State	9-7	.563	22-11	.667
Alabama	9-7	.563	20-11	.645
Georgia	9-7	.563	22-12	.647
Arkansas	7-9	.438	24-13	.649
Missouri	6-10	.375	18-14	.563
Auburn	5-11	.312	16-15	.516
Florida	5-11	.312	19-15	.559
Vanderbilt	3-13	.188	12-19	.387
Texas A&M	2-14	.125	9-20	.310
Kentucky	2-14	.125	12-19	.387

In conference play, Iyanna Moore sits as one of the SEC's top scorers, ranking fourth overall with 19.3 points per game.

### TEAM NOTES

#### LAST TIME OUT

Spirited by Marquesha Davis and Kharyssa Richardson with 20-point outings, Ole Miss knocked off perennial power Tennessee for the first time since 2017, 80-75 from Oxford.

Davis paced the Rebels with 23 points, while Richardson tallied a new career-high of 21 points against the Lady Vols. Off the boards, Madison Scott led the Rebels with 10 rebounds and added 15 points.

#### QUEEN QUE

For the first time in her career, Marquesha Davis has tallied back-to-back 20-point outings with 23 points against Florida and then another 23 against Tennessee.

Davis has notched three 20-point games this season and six total in her career, with all six coming during her time as a Rebel.

#### WE SEE YOU RICH

Coming off the bench against Tennessee, Kharyssa Richardson was a key component of Ole Miss' win with 21 points in her 18 minutes of action.

Shooting 9-of-10 from the floor, Richardson's 21 points set a new career-high and tied the best field goal percentage by a Rebel this season with 10 or more attempts.

In her first season as a Rebel, Richardson is averaging 6.8 points per outing along with 3.5 rebounds per game.

#### SIGHTS SET TO PARIS

Freshman Marija Avlijas is currently missing from the action, as the Belgrade, Serbia, native has returned to her home country with the hopes of making her national team for the 2024 Olympics this summer in Paris.

If Avlijas were to make the national team roster, she will travel to Brazil for the FIBA women's Olympic Qualifying Tournament from Feb. 8-11.

#### HEATING UP

For the first time in over two seasons, Ole Miss' offense is hitting a high stride in conference play in scoring 80 plus points in two consecutive games.

### STATS STACK UP

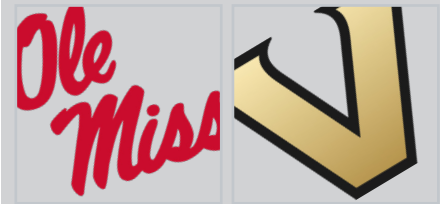

67.9	POINTS PER GAME	71.6
41.8	FG%	42.8
24.4	3FG%	33.3
67.8	FT%	72.7
41.2	REBOUNDS PER GAME	38.7
13.0	ASSISTS PER GAME	16.0
6.5	BLOCKS PER GAME	3.9
8.0	STEALS PER GAME	10.8
57.3	SCORING DEFENSE	60.3
36.9	FG% DEFENSE	39.5
31.1	3FG% DEFENSE	28.1
+7.7	REBOUND MARGIN	+4.3
0.9	AST-TO RATIO	0.7

### PRESEASON NODS AND SEASON HONORS

#### MADISON SCOTT

- First Team All-SEC (Coaches)
- Second Team All-SEC (Media)
- Cheryl Miller Award Preseason Watch List
- Naismith Award Preseason Watch List
- SEC Athlete of the Week - 11/21

#### KENNEDY TODD-WILLIAMS

- Cheryl Miller Award Preseason Watch List

### RANKED WINS UNDER MCPHEE-MCCUIN (10)

Date	Opp.	Score
01-13-19	at No. 16 Kentucky	W, 55-49
02-04-21	No. 15 KENTUCKY	W, 72-60
02-28-21	at No. 19 Kentucky	W, 73-68
03-04-21	vs. No. 13 Arkansas	W, 69-60
12-21-21	vs. No. 18 South Florida	W, 61-53
01-23-22	at No. 23 Kentucky	W, 63-54
03-04-22	vs. No. 23 Florida	W, 70-60
01-29-23	at No. 24 Arkansas	W, 76-73 (OT)
03-17-23	vs. No. 19 Gonzaga	W, 71-48
03-19-23	vs. No. 5 Stanford	W, 54-49

GAMES HOLDING OPP. UNDER 50 POINTS

Season	Total Games	Opp. Under 50 Points
2023-24	20	8
2022-23	34	8
2021-22	32	10
2020-21	27	5
2019-20	30	1
2018-19	31	3
2017-18	31	4
2016-17	31	5
2015-16	30	4
2014-15	33	4
2013-14	32	0
2012-13	29	2
2011-12	30	3
2010-11	29	0
2009-10	32	4
2008-09	33	7
2007-08	29	2
2006-07	35	7
2005-06	31	2
2004-05	29	1
2003-04	31	1
2002-03	28	3
2001-02	28	2
2000-01	30	4
1999-00	28	2
1998-99	28	0
1997-98	31	2
1996-97	27	1
1995-96	29	2
1994-95	29	6
1993-94	33	6
1992-93	29	3
1991-92	23	3
1990-91	29	6
1989-90	32	5
1988-89	31	2
1987-88	31	3
1986-87	30	0
1985-86	31	5
1984-85	32	3
1983-84	30	3
1982-83	32	3
1981-82	32	3
1980-81	26	1
1979-80	37	0
1978-79	40	1
1977-78	40	2
1976-77	28	2
1975-76	26	5

HOME SWEET HOME (REGULAR SEASON)

Category	Home	Road	Neutral
Scoring	73.5	61.0	61.0
Scoring Defense	61.2	53.7	50.0
Scoring Margin	+12.4	+7.3	+11.0
FG%	44.6	37.7	39.3
3PT%	27.1	26.0	12.5
FT%	66.8	69.3	70.0
Opp. FG%	37.7	39.2	30.3
Opp. 3PT%	33.3	30.4	25.5
Rebounds	41.7	39.3	42.7
Reb. Margin	+8.6	+6.8	+5.7
Assists	14.8	11.7	8.7
Steals	9.4	7.0	4.7
Blocks	6.8	6.3	5.7
Turnovers	16.7	12.0	15.3
Turnovers Forced	18.5	15.5	15.7

Dropping 81 points against Florida and then 80 against Tennessee marked the first time Ole Miss achieved the feat since scoring 80 plus points from Jan. 13-20, 2022 against Alabama, Mississippi State and Texas A&M.

This season, Ole Miss has reached the 80-point mark in five games.

SHOOTING IT LIGHTS OUT

For the first time since 2010, the Rebels shot over 50% in back-to-back SEC contests with a high clip against both Georgia and Florida.

Against the Bulldogs, Ole Miss shot 51.7% from the field and followed that up with a 50.8% performance against Florida.

HOTTY (KENNEDY) TODDY

Entering SEC play, Kennedy Todd-Williams has picked it up in her first season with the Rebels, reaching double-figures in scoring in four out of seven conference games.

Against Florida, Todd-Williams notched her second-consecutive game with at least five points, five rebounds and five assists for the sixth 5/5/5 game of her career.

Todd-Williams is currently riding a three game streak of dishing out five or more assists.

EXPERIENCE THROUGH AND THROUGH

Seven Rebels boast over 100 games played throughout their collegiate careers, with experience running deep through the roster.

Ole Miss is the only school in the SEC to have seven players appear in 100 plus collegiate games.

DEFENSE AT ITS BEST

Holding its opponents to an average of 57.3 points per game, the Rebels remain on target to potentially break the program record in scoring defense.

Last season, Ole Miss held opposing teams to 55.4 points per game or set the program standard.

With the Rebels already holding eight opponents to under 50 points in scoring, the possibility remains to break last year's record as well.

THE ROAD TO 100

Sitting at 943 wins at the helm of the Rebels, head coach Yolett McPhee-McCuin is six wins away from hitting 100 at Ole Miss.

McPhee-McCuin would become the second coach

REBEL WINS VS. AP TOP-10 (30)

Date	Opp.	OM Rank	Score
03-19-23	#5 Stanford	NR	54-49
01-21-16	#9 Kentucky	NR	73-65
01-24-10	#8 Georgia	NR	66-65
03-25-07	#9 Oklahoma	NR	90-82
03-20-07	#6 Maryland	NR	89-78
01-11-07	#5 LSU	NR	77-74
02-14-05	#7 Rutgers	NR	67-57
02-04-96	#3 Tennessee	20	78-72
01-24-96	#5 Vanderbilt	23	72-53
03-06-93	#5 Auburn	NR	69-55
03-26-92	#9 Penn State	5	75-72
01-18-92	#2 Tennessee	10	80-78 (OT)
03-17-90	#5 UNLV	NR	66-62
01-20-90	#5 Georgia	NR	68-65
03-04-89	#8 Georgia	12	78-69
12-12-88	#10 Texas	6	88-67
02-04-87	#9 LSU	7	84-67
01-31-87	#3 Tennessee	8	69-65
03-20-86	#7 Auburn	11	56-55 (OT)
02-05-86	#10 Tennessee	8	68-54
02-13-85	#9 Auburn	8	66-65
02-15-84	#6 Tennessee	7	67-65
02-11-84	#9 LSU	8	79-65
01-14-84	#6 LSU	9	78-77
01-12-80	#2 Stephen F. Austin	NR	79-68
12-14-78	#5 Stephen F. Austin	18	71-66
02-25-78	#5 Delta State	NR	73-72
01-28-77	#1 Delta State	NR	73-72
01-18-77	#8 Mississippi College	NR	82-81

in Ole Miss women's basketball history to reach the milestone, joining the legendary Van Chancellor who tallied 439 wins during his historic tenure in Oxford.

THRIVING IN THE THIRD

Coming out of the half proves to be a key time for the Rebel offense to thrive with Ole Miss scoring 28% of its overall points this season in the third quarter.

OLE MISS IN WINS VS. LOSSES (REGULAR SEASON)

Category	Wins	Losses
Scoring	69.4	63.4
Scoring Defense	52.5	71.6
Scoring Margin	+16.9	-8.2
FG%	43.1	37.7
3PT%	24.6	23.9
FT%	68.8	65.0
Opp. FG%	34.1	46.0
Opp. 3PT%	29.1	38.3
Rebounds	42.5	37.0
Reb. Margin	+10.1	+0.2
Assists	13.3	11.8
Steals	8.1	7.6
Blocks	6.9	5.4
Turnovers	14.6	16.6
Turnovers Forced	17.1	17.6

### SERIES HISTORY VS. VANDERBILT (VU LEADS 35-19)

Date	Result	Location
01/05/23	UM, 74-53	at Oxford
02/20/22	UM, 57-47	at Nashville
02/09/20	VU, 67-43	at Nashville
02/14/19	UM, 65-60	at Oxford
01/24/19	VU, 80-68	at Nashville
02/01/18	VU, 75-72	at Oxford
02/19/17	VU, 85-67	at Nashville
03/02/16	VU, 74-59	at Jacksonville ^
01/03/16	UM, 55-52	at Oxford
02/05/15	VU, 58-54	at Nashville
01/16/14	VU, 80-74	at Oxford
02/03/13	VU, 79-53	at Nashville
01/06/13	VU, 76-57	at Oxford
01/08/12	VU, 68-52	at Nashville
01/30/11	VU, 71-42	at Nashville
01/02/11	UM, 72-67	at Oxford
02/21/10	VU, 68-59	at Oxford
01/03/10	VU, 86-72	at Nashville
02/22/09	UM, 71-69	at Oxford
01/27/08	VU, 83-50	at Nashville
01/07/07	UM, 76-66	at Oxford
01/29/06	VU, 68-58	at Nashville
01/20/05	UM, 66-60	at Oxford
01/25/04	VU, 90-65	at Nashville
02/13/03	VU, 67-60	at Oxford
01/13/02	VU, 62-42	at Nashville
02/11/01	VU, 72-58	at Oxford
01/07/01	VU, 79-64	at Nashville
02/13/00	VU, 59-51	at Nashville
01/09/00	VU, 60-38	at Oxford
01/03/99	VU, 77-58	at Nashville
02/27/98	VU, 76-64	at Columbus ^
01/03/98	VU, 66-56	at Oxford
01/22/97	VU, 74-47	at Nashville
01/24/96	UM, 72-53	at Oxford
03/04/95	VU, 64-57	at Chattanooga ^
01/03/95	VU, 91-54	at Nashville
01/19/94	UM, 80-59	at Oxford
03/07/93	VU, 79-54	at Chattanooga ^
02/28/93	VU, 77-62	at Nashville
02/29/92	UM, 59-57	at Oxford
02/24/91	VU, 69-46	at Nashville
02/10/90	UM, 75-60	at Oxford
02/11/89	VU, 63-62	at Nashville
01/13/88	UM, 64-56	at Oxford
03/05/87	VU, 65-64	at Albany ^
01/08/87	UM, 77-73	at Nashville
02/01/86	UM, 76-62	at Oxford
01/29/85	UM, 80-56	at Nashville
03/03/84	VU, 78-73	at Athens ^
12/03/83	UM, 82-72	at Oxford
01/08/81	UM, 81-65	at Oxford
12/02/79	VU, 84-81	at Oxford
02/06/78	UM, 85-64	at Nashville

#### SERIES NOTES...

At Oxford: Ole Miss leads 15-9  
 At Nashville: Vanderbilt leads 20-4  
 At Neutral Sites: Vanderbilt leads 6-0  
 Longest UM Streak: 3 (1985-87)  
 Longest VU Streak: 11 (1997-2004)  
 Biggest VU Win: 37 (1/3/95 - at Nashville)  
 Biggest UM Win: 24 (1/29/85 - at Nashville)  
 Most UM Points: 85 (2/6/78 - at Nashville)  
 Most VU Points: 91 (1/3/95 - at Nashville)  
 Last 10 Meetings: Vanderbilt leads 6 -4

For individual Rebels, the third quarter also seems to be comfortable with Marquesha scoring the most points for a single player in a quarter this season for Ole Miss, with 10 points in the third against Auburn.

#### NEED A DIME? MADI'S GOT YOU

Since switching to the point, Madison Scott has proven to be one of the most effective guards in the SEC with five or more assists in four out of

seven games this season.

In conference play, Scott currently ranks fourth with an average of 5.0 assists per game. Against LSU and Auburn, she tallied eight each to match a career best.

#### IF YOU BUILD IT, THEY WILL COME

Smashing the previous Ole Miss women's basketball attendance record of 8,958 with 9,074 fans attended Ole Miss's match-up at the SJB Pavilion against LSU.

The rise has proven the growth of women's basketball in Oxford, with the crowd beating the previous attendance record against an SEC opponent as well of 6,563 against No. 1 South Carolina last season.

#### IT'S ALWAYS A PARTY

Dictating and disrupting opposing teams never stops for Ole Miss as the Rebels threw a block party at Coleman Coliseum against Alabama with 12 blocks as a team.

Six Rebels combined for 12 rejections, with Rita Igbokwe leading the way with five. The 12 blocks set an Ole Miss record for the most against a team on the road.

#### AGAINST RANKED OPPONENTS

When it comes to facing off against ranked opponents, Ole Miss owns 90 wins against ranked teams. The Rebels picked up three of those victories last season, including two in the NCAA Tournament. Under McPhee-McCuin, the Rebels have knocked off 10 ranked opponents.

This season, Ole Miss is 0-2 against ranked opponents facing off against No. 22 Louisville and No. 7 LSU.

Ole Miss has toppled 30 teams ranked the top-10, with 13 of those victories occurring while the Rebels are unranked.

#### 10 NON-CON WINS SECURED

With the win over Alcorn State, Ole Miss reached 10 wins in non-conference play for the third consecutive season and the third time under McPhee-McCuin.

Ole Miss has now had five seasons with 10 or more wins in the non-conference slate in the last 10 seasons.

#### BE THE BANDIT

Game by game, the Rebels keep getting better on defense with Ole Miss snagging a season-best 17 steals against Alcorn State.

Kharyssa Richardson set a new career-high with four, while Kennedy Todd-Williams snagged a season-best of four as well.

#### KEEPIN' IT LOW

For the first time this season, Ole Miss held its opponent to under 40 points in scoring by keeping Alcorn State to 37 points. This is the sixth time under McPhee-McCuin that her team has kept its opponent under the mark.

#### COME AT HER

At 6-4, Rita Igbokwe has remained one of the nation's best defenders throughout her five years of collegiate play. After setting block records at Pitt, Igbokwe remains just as record breaking as a Rebel.

At UAPB, Igbokwe snagged a season-high 13 rebounds while also swatting a career-high eight rejections against the Golden Lions.

The eight blocks are the most by any SEC player this season, third most in a single-game this season in Division I women's basketball, and rank second all-time in a game at Ole Miss.

Igbokwe currently ranks 31st nationally averaging 2.0 rejections per game.

#### SHUTTING DOWN SHOOTERS

By dictating and disrupting, Ole Miss has held 13 out of 15 of its opponents in wins to under 40% shooting from the field.

The Rebels remain one of the strongest defensive teams in the nation, holding its opponents to a clip of 36.9% to rank 42nd nationally and third in the SEC.

The Rebels have also held four of its opponents to its lowest single-game point total of the season.

#### 1-KTW

Draining a crisp three at South Alabama, Kennedy Todd-Williams became the latest to eclipse the 1,000 career-point club at Ole Miss. Todd-Williams is the 35th 1,000 point scorer at Ole Miss.

Todd-Williams joins teammate Madison Scott, who recently surpassed the mark earlier this season. The two are one of 343 active 1,000 career point



AP TOP-25 • JAN. 29

Rank	Team (1st-Place)	W-L	Points	Last
1	South Carolina (35)	19-0	875	1
2	Kansas State	20-1	819	4
3	Iowa	19-2	795	5
4	Stanford	19-2	769	6
5	NC State	18-2	739	7
6	Colorado	17-3	677	3
7	UCLA	16-3	637	2
8	Ohio State	17-3	596	12
9	LSU	18-3	595	9
10	Indiana	17-2	477	14
11	UConn	17-4	460	8
12	Texas	19-3	452	10
13	Baylor	16-3	441	13
14	Notre Dame	15-4	408	15
15	USC	14-4	393	11
16	Louisville	18-3	331	18
17	Virginia Tech	16-4	328	19
18	Oregon State	17-3	323	25
19	Gonzaga	20-2	320	17
20	Utah	15-6	296	16
21	Syracuse	17-3	176	22
22	Creighton	16-3	160	21
23	West Virginia	17-2	132	24
24	North Carolina	15-6	75	20
25	Princeton	15-3	28	NR

Others receiving votes: UNLV 21, Washington St 15, Fairfield 13, Marquette 7, Florida St. 6, Oklahoma 6, Ole Miss 2, Penn St. 1, Washington 1, Mississippi St. 1

USA TODAY/WBCA COACHES TOP-25 • JAN. 30

Rank	Team (1st-Place)	W-L	Points	Last
1	South Carolina (32)	19-0	800	1
2	Kansas State	20-1	762	2
3	Stanford	19-2	722	5
4	Iowa	19-2	717	5
5	NC State	18-2	669	7
6	Colorado	17-3	595	3
7	Ohio State	17-3	585	12
8	UCLA	16-3	565	4
9	Indiana	17-2	529	13
10	UConn	17-4	481	8
11	LSU	18-4	437	9
12	Louisville	18-3	409	16
13	Baylor	16-3	402	15
14	Texas	19-3	394	11
15	USC	14-4	363	10
16	Notre Dame	15-4	331	18
17	Gonzaga	20-2	324	17
18	Virginia Tech	16-4	259	19
19	Oregon State	17-3	233	25
20	Utah	15-6	203	14
21	Creighton	16-3	161	20
22	West Virginia	17-2	156	23
23	Syracuse	17-3	143	22
24	North Carolina	15-6	53	21
25	Princeton	15-3	37	NR

Others receiving votes: UNLV 16; Ball State 11; Florida State 8; Michigan State 7; Fairfield 7; Mississippi State 5; Saint Joseph's 3; Ole Miss 3; Miami (FL) 3; Marquette 3; Washington State 2; TCU 1; Auburn 1

scorers in Division I basketball.

DEFENSE TRAVELS

Once again, Ole Miss made sure to pack its defense for its trip to Mobile and held the Jaguars to a season-low 41 points and shortly followed up holding Alcorn State to 37 points.

This season Ole Miss has held 18 out of its 20 opponents to under its scoring average when they have faced off against the Rebels.

BOXING OUT

So far this season, Ole Miss has outrebounded two opponents with a margin of 20 or more. In the McPhee-McCuin era, the Rebels have held a margin of 20+ against 12 opponents.

The six years prior to McPhee-McCuin arriving in Oxford, the Rebels only had a 20+ margin three times.

CALM AND CONSISTENT QUE

A quiet threat from the Rebels comes in the form of Marquesha Davis, with the senior scoring in double-digits in 16 out of 20 games this year.

The McGehee, Arkansas, native currently leads the Rebels in scoring at 13.6 points per game.

BLOCK TO THE TOP

Swatting 14 shots against MVSU, Ole Miss set a new single-game program record against the Devilletes.

The 14 blocks also marked a new SJB Pavilion record, shattering the previous of nine.

Ole Miss' massive performance with 14 rejections are the third most in Division I women's basketball this season.

The Rebels have had six games in the McPhee-McCuin era with double-figure blocks.

Nationally, Ole Miss ranks second overall with an average of 6.5 rejections per game and second in the SEC.

SUPER-TEAM

The victory against Mississippi Valley State was truly a collective effort, with six Rebels ending their night in double-digit scoring.

The effort marked the first game since Dec. 2 of 2020 where six Rebels reached the mark.

TIME LED-REGULAR SEASON (BY PERCENTAGE)

Opponent	Led	Trailed	Tied	% Led
Queens	37:01	1:58	1:01	.925
Oklahoma	14:24	22:52	2:44	.360
Temple	39:11	0:00	0:49	.980
vs. Howard	23:52	10:18	5:50	.597
vs. Arizona	16:56	22:19	0:45	.423
vs. Michigan	36:53	0:00	3:07	.922
Little Rock	37:09	0:00	2:51	.929
Louisville	4:56	28:26	6:38	.123
at Southern Miss	28:28	9:13	2:19	.712
MVSU	38:22	0:00	1:38	.959
at South Alabama	39:39	0:00	0:21	.991
at Ark.-Pine Bluff	21:21	8:25	10:14	.534
Alcorn St.	39:12	0:00	0:48	.980
at Alabama	32:59	6:08	0:53	.825
LSU	2:04	35:18	2:38	.052
Auburn	37:37	0:00	2:23	.940
at MSU	14:26	18:05	7:29	.361
at Georgia	31:56	5:15	2:49	.798
Florida	38:49	0:00	1:11	.962
Tennessee	20:06	15:30	4:24	.502
<b>TOTAL</b>	<b>554:31</b>	<b>183:47</b>	<b>60:31</b>	<b>.694</b>

Three Rebels currently average double-figures with Snudda Collins, Marquesha Davis and Madison Scott each averaging 10.0 points per contest or more.

QUE FOR THREE

At Southern Miss, Marquesha Davis started off very hot from beyond the arc. Within the first three minutes alone, Davis drained three triples.

The three triples set a new career-high for Davis, as the senior's range continues to expand.

SHE'S A FRESHMAN!

Against Louisville, freshman Zakiya Stephenson sure made her presence known with a career-high six assists and three steals against the Cardinals.

Stephenson is the first Rebel since 2019-20 to dish out five or more assists in multiple games.

POINTS ARE HARD TO STEAL FROM US

For the third consecutive game in a row, once again Ole Miss held its opponent to under 50 points in scoring against Little Rock. Out of 19 games this season, Ole Miss has kept eight of its opponents under the threshold.

This is the third time in program history the Rebels have held three straight opponents under 50 points and the second under McPhee-McCuin. The 2021-22 Rebels and the 1990-91 teams are the only others that have held its opponents to the mark.

BATTLE. WON.

### 2023-24 SEC PRESEASON POLL

#### COACHES

##### Rank Team

1	LSU
2	South Carolina
3	Tennessee
4	Ole Miss
5	Mississippi State
6	Texas A&M
7	Arkansas
8	Alabama
9	Georgia
10	Florida
11	Missouri
12	Auburn
13	Vanderbilt
14	Kentucky

#### MEDIA

##### Rank Team

1	LSU
2	South Carolina
3	Tennessee
4	Ole Miss
5	Mississippi State
6	Arkansas
7	Georgia
8	Texas A&M
9	Alabama
10	Florida
11	Missouri
12	Auburn
13	Kentucky
14	Vanderbilt

### 2023-24 SEC PRESEASON TEAMS

#### COACHES

##### Player of the Year

Angel Reese, LSU

##### First Team All-SEC

Angel Reese, LSU  
 Hailey Van Lith, LSU  
**Madison Scott, Ole Miss**  
 Jessika Carter, Mississippi State  
 Hayley Frank, Missouri  
 Kamilla Cardoso, South Carolina  
 Rickea Jackson, Tennessee  
 Jannah Barker, Texas A&M

##### Second Team All-SEC

Makayla Daniels, Arkansas  
 Flau'jae Johnson, LSU  
 Aneesha Morrow, LSU  
 Erynn Barnum, Mississippi State  
 JerKaila Jordan, Mississippi State  
 Te-Hina Paopao, South Carolina  
 Tamari Key, Tennessee  
 Jewel Spear, Tennessee  
 Aicha Coulibaly, Texas A&M

#### MEDIA

##### Player of the Year

Angel Reese, LSU

##### Preseason All-SEC First Team

Flau'jae Johnson, LSU  
 Angel Reese, LSU  
 Hailey Van Lith, LSU  
 Kamila Cardoso, South Carolina  
 Rickea Jackson, Tennessee

##### Preseason All-SEC Second Team

Aneesha Morrow, LSU  
 Madison Scott, Ole Miss  
 Jessika Carter, Mississippi State  
 Jewel Spear, Tennessee  
 Aicha Coulibaly, Texas A&M  
 Jordyn Cambridge, Vanderbilt

### SEC STANDINGS

	CONFERENCE				OVERALL					Streak	vs. T10	vs. T25
	W-L	Pct.	H	A	W-L	Pct.	H	A	N			
South Carolina	6-0	1.000	2-0	4-0	18-0	1.000	8-0	8-0	2-0	W18	3-0	5-0
Tennessee	5-1	.833	3-0	2-1	12-6	.667	8-2	3-2	1-2	W2	0-0	1-4
LSU	5-2	.714	3-1	2-1	18-3	.857	12-1	4-1	2-1	L1	1-1	1-2
Ole Miss	4-2	.667	2-1	2-1	14-5	.737	7-3	4-2	3-0	W2	0-1	0-2
Vanderbilt	4-2	.667	2-1	2-1	17-3	.850	11-1	4-2	2-0	L1	0-1	0-1
Arkansas	3-3	.500	2-1	1-2	15-6	.714	8-3	3-2	4-1	W1	0-2	1-2
Mississippi State	3-3	.500	1-2	2-1	16-5	.762	8-3	5-2	3-0	W1	0-1	0-1
Texas A&M	3-3	.500	2-1	1-2	15-4	.789	11-1	3-3	1-0	W1	0-2	0-2
Alabama	2-4	.333	0-3	2-1	15-6	.714	10-3	3-2	2-1	L3	0-1	1-1
Auburn	2-4	.333	2-1	0-3	13-6	.684	10-2	3-4	0-0	W1	1-0	1-0
Kentucky	2-4	.333	2-1	0-3	9-11	.450	9-3	0-5	0-3	L1	0-3	0-6
Missouri	2-5	.286	1-3	1-2	11-9	.550	8-3	2-4	1-2	L2	0-2	1-3
Florida	1-5	.167	1-2	0-3	10-8	.556	5-3	2-5	3-0	L2	0-1	0-2
Georgia	1-5	.167	1-2	0-3	10-9	.526	6-4	1-4	3-1	L5	0-0	0-0

### SEC WEEKLY HONORS

#### ATHLETE OF THE WEEK

- 11/14 - Kamilla Cardoso - South Carolina
- 11/21 - Raven Johnson - South Carolina & **Madison Scott - Ole Miss**
- 11/28 - Aneesha Morrow - LSU
- 12/5 - Ajae Petty - Kentucky
- 12/12 - Te-Hina Paopao - South Carolina
- 12/19 - Angel Reese - LSU & Jessika Carter - MSU
- 12/26 - Lauren Park-Lane - Mississippi State
- 1/2 - Darrione Rogers - Mississippi State
- 1/9 - Rickea Jackson - Tennessee
- 1/16 - Honesty Scott-Grayson - Auburn & Jessika Carter - MSU
- 1/23 - Angel Reese - LSU
- 1/30 - Jerkaila Jordan - MSU & Kamilla Cardoso - South Carolina

#### FRESHMAN OF THE WEEK

- 11/14 - Savannah Scott - Auburn
- 11/21 - Taliah Scott - Arkansas
- 11/28 - Essence Cody - Alabama & Taliah Scott - Arkansas
- 12/5 - Taliah Scott - Arkansas
- 12/12 - Taliah Scott - Arkansas
- 12/19 - Mikaylah Williams - LSU
- 12/26 - Taliah Scott - Arkansas
- 1/2 - Quanirah Montague - MSU & Khamil Pierre -VU
- 1/9 - Mikaylah Williams - LSU
- 1/16 - Khamil Pierre - Vanderbilt
- 1/23 - Mikaylah Williams - LSU & MiLaysia Fulwiley - South Carolina
- 1/30 - Essence Cody - Alabama & Mirade Sheppard - MSU

In her home country of the Bahamas, head coach Yolett McPhee-McCuin had herself quite the homecoming with Ole Miss defeating Howard, Arizona and Michigan to claim the 2023 Bad Boy Mowers Battle4Atlantis Championship.

In the championship game against Michigan, Ole Miss shut down the Wolverine offense and came together as a team to win, 60-49.

Off the bench, Marija Avlijas led the Rebels in scoring with a career-high 11 points. Madison Scott joined her in double-figures with 10 points. 10 Rebels made their way into the scoring column, with 12 hitting the court for Ole Miss.

The title is the second tournament win under McPhee-McCuin after winning the 2021 Raising the B.A.R. Invitational Powered by Cal in Berkeley.

#### WE LOVE NO. 1

Despite leaving the islands with a trophy, Ole Miss lost starting point guard KK Deans for the season.

After suffering a non-contact knee injury in the opening minutes against Michigan, Deans will undergo season ending surgery.

The graduate transfer had been averaging 9.3 points and led the Rebels with 3.8 assists per game. Deans reached double-figure scoring in three games, including a season-high 16 points against Temple.

According to ESPN, Deans was rated as one of ESPN's Top-15 available transfers. Through 114 career appearances, the Greensboro, N.C., native had been averaging 11.6 points per game and accumulated 365 assists.

BY THE NUMBERS

- Overall . . . . . 15-5
- SEC Games . . . . . 5-2
- SEC Tournament Games . . . . . 0-0
- Streak (Last 10) . . . . . 8-2
- Home Overall (SEC) . . . . . 8-3 (3-1)
- Road Overall (SEC) . . . . . 4-2 (2-1)
- Neutral Games (SEC) . . . . . 3-0 (0-0)
- Day Games (SEC) . . . . . 8-3 (2-2)
- Night Games (SEC) . . . . . 6-2 (2-0)
- November Games . . . . . 6-2
- December Games . . . . . 4-1
- January Games . . . . . 5-2
- February Games . . . . . 0-0
- March Games . . . . . 0-0
- Monday Games . . . . . 3-0
- Tuesday Games . . . . . 1-0
- Wednesday Games . . . . . 1-1
- Thursday Games . . . . . 4-1
- Friday Games . . . . . 0-0
- Saturday Games . . . . . 3-1
- Sunday Games . . . . . 3-2
- Overtime Games . . . . . 0-0
- Television Games . . . . . 4-4
- SECN+ Games . . . . . 7-0
- vs. Ranked Opponents . . . . . 0-2

REBELS' RECORD WHEN...

- Leading at the half . . . . . 11-3
- Tied at the half . . . . . 3-0
- Behind at the half . . . . . 1-2
- Scores 90 points or more . . . . . 1-0
- Scores 80-89 points . . . . . 5-0
- Scores 70-79 points . . . . . 1-2
- Scores less than 70 points . . . . . 9-3
- Out-rebounds opponent . . . . . 15-1
- Out-rebounded by opponent . . . . . 0-4
- Ties opponents in rebounds . . . . . 0-0
- Shoots 50 percent or better . . . . . 5-0
- Shoots between 40-49 percent . . . . . 4-2
- Shoots under 40 percent . . . . . 6-3
- Shoots 30 percent or better from 3-pt. . . . . 5-1
- Shoots under 30 percent from 3-pt. . . . . 10-4
- Shoots 70 percent or better from FT line . . . . . 10-1
- Shoots 60-69 percent from FT line . . . . . 4-3
- Shoots under 60 percent from FT line . . . . . 1-1
- Opp. shoots 50 percent or better . . . . . 0-1
- Opp. shoots 40-49 percent . . . . . 2-4
- Opp. shoots under 40 percent . . . . . 13-0
- Opp. shoots 30 percent or better from 3-pt. . . . . 4-3
- Opp. shoots under 30 percent from 3-pt. . . . . 11-1
- Commits 15 turnovers or more . . . . . 9-3
- Commits less than 15 turnovers . . . . . 6-2
- Forces 15 turnovers or more . . . . . 11-4
- Forces less than 15 turnovers . . . . . 4-1
- Has less (or same) turnovers than opp. . . . . 11-3
- Has more turnovers than opponent . . . . . 4-2

MVP! MVP! MVP!

Showing up and showing out in the Bahamas, Madison Scott was dominant throughout all three games at the Battle4Atlantis, averaging 13.7 points and 10.6 rebounds per game.

Her stellar performance earned the senior the tournament's most valuable player and all tournament team honors. In the opener against Howard, Scott dropped a career-high tying 21 points and was electric off the glass with a season-high 14 rebounds against the Bison.

The SEC recognized Scott's efforts as well, with her earning SEC Co-Athlete of the Week Honors. The accolade was the first SEC Athlete of the Week honors for Ole Miss since Angel Baker earned the award in December of 2021 and the first of Scott's career.

HERE COMES THE SERBIAN SENSATION

Coming off of the bench following KK Deans going down against Michigan, freshman Marija Avlijas came in and looked like a veteran.

The Belgrade, Serbia, native, dropped a career-best 11 points against the Wolverines off of 5-of-10 shooting.

Avlijas is no stranger to the big stage after spending time on the pro-circuit in Europe and with the Serbian National Team.

DICTATE AND DISRUPT

It should be well known by now the goals of the Ole Miss defense to dictate and disrupt and the Rebels sure made Arizona and Michigan uncomfortable, holding the two programs to under 50 points at 47 and 49.

In yet another defensive clinic in the Battle4Atlantis Championship game against Michigan, Ole Miss held yet another Power Five team under 50 points in the second straight game for the first time in program history.

MILESTONE WATCH

SNUDDA COLLINS

- 162 career made three's - needs three more to crack top-five in Ole Miss history.
- 540 attempted three's - fourth all-time at Ole Miss.

MADISON SCOTT

- 1122 career-points became the 29th player to score 1,000 points at Ole Miss.
- 25 career double-doubles - currently sits at No. 9

SUPERLATIVES

- BIGGEST OLE MISS LEAD:**  
47, vs. Queens (11-06-23)
- BIGGEST OLE MISS DEFICIT:**  
15, vs. LSU (01-07-24)
- BIGGEST OLE MISS LEAD IN A LOSS:**  
11, at Southern Miss (12-02-23)
- BIGGEST OLE MISS DEFICIT IN A WIN:**  
11, vs. Arizona (11-19-23)
- BIGGEST OLE MISS HALFTIME LEAD:**  
20, vs. Florida (01-25-24)
- BIGGEST OLE MISS HALFTIME DEFICIT:**  
13, vs. LSU (01-07-24)
- BEST OLE MISS 1ST HALF FG%:**  
.568, vs. Florida (01-25-24)
- WORST OLE MISS 1ST HALF FG%:**  
.273, at South Alabama (12-18-23)
- BEST OLE MISS 2ND HALF FG%:**  
.588, vs. Queens (11-06-23)
- WORST OLE MISS 2ND HALF FG%:**  
.259, at Alabama (01-05-23)
- MOST POINTS BY OLE MISS IN 1ST HALF:**  
48, vs. Florida (01-25-24)
- FEWEST POINTS BY OLE MISS IN 1ST HALF:**  
16, vs. Arizona (11-19-23)
- MOST POINTS BY OPPONENT IN 1ST HALF:**  
50, vs. LSU (01-07-24)
- FEWEST POINTS BY OPPONENT IN 1ST HALF:**  
15, vs. Little Rock (11-25-23)
- MOST POINTS BY OLE MISS IN 2ND HALF:**  
50, vs. Queens (11-06-23)
- FEWEST POINTS BY OLE MISS IN 2ND HALF:**  
23, at Southern Miss (12-02-23)
- MOST POINTS BY OPPONENT IN 2ND HALF:**  
42, vs. Oklahoma (11-09-23)
- FEWEST POINTS BY OPPONENT IN 2ND HALF:**  
16, vs. Alcorn St. (12-30-23)
- BIGGEST HALFTIME LEAD BLOWN:**  
4, at Southern Miss (12-02-23)
- BIGGEST HALFTIME DEFICIT ERASED:**  
6, vs. Arizona (11-19-23)
- BIGGEST MARGIN OF VICTORY:**  
47, vs. Queens (11-06-23)
- BIGGEST DEFICIT OVERCOME TO WIN (AT ANY POINT IN A GAME):**  
11, vs. Arizona (11-19-23)
- BIGGEST MARGIN OF DEFEAT:**  
12, at MSU (01-14-24)

### GAME-BY-GAME STARTING LINEUPS

Opponent	Date	Result	PG	G	G/F	G/F	F/C	Lineup	Record
Queens	Nov. 6	W, 91-41	Deans	Davis	Todd-Williams	Scott	Singleton	#1	1-0
Oklahoma	Nov. 9	L, 80-70	Deans	Davis	Todd-Williams	Scott	Singleton	#1	1-1
Temple	Nov. 15	W, 80-63	Deans	Davis	Todd-Williams	Avlijas	Richardson	#2	1-0
vs. Howard	Nov. 18	W, 67-54	Deans	Davis	Todd-Williams	Scott	Richardson	#3	1-0
vs. Arizona	Nov. 19	W, 56-47	Deans	Davis	Todd-Williams	Scott	Richardson	#3	2-0
vs. Michigan	Nov. 20	W, 60-49	Deans	Davis	Todd-Williams	Scott	Richardson	#3	3-0
Little Rock	Nov. 25	W, 58-45	Avlijas	Davis	Todd-Williams	Scott	Richardson	#4	1-0
Louisville	Nov. 29	L, 64-58	Todd-Williams	Davis	Collins	Scott	Richardson	#5	0-1
at Southern Miss.	Dec. 2	L, 61-59	Stephenson	Davis	Collins	Scott	Igbokwe	#6	0-1
MVSU	Dec. 12	W, 84-56	Stephenson	Davis	Collins	Thompson	Igbokwe	#7	1-0
at South Alabama	Dec. 18	W, 64-41	Scott	Davis	Collins	Singleton	Igbokwe	#8	1-0
at UAPB	Dec. 21	W, 62-47	Scott	Davis	Collins	Singleton	Igbokwe	#8	2-0
Alcorn State	Dec. 30	W, 76-37	Scott	Davis	Collins	Singleton	Igbokwe	#8	3-0
at Alabama	Jan. 4	W, 55-45	Scott	Davis	Collins	Singleton	Igbokwe	#8	4-0
LSU	Jan. 7	L, 84-73	Scott	Davis	Collins	Singleton	Igbokwe	#8	4-1
Auburn	Jan. 11	W, 58-55	Scott	Davis	Todd-Williams	Singleton	Igbokwe	#9	1-0
at Mississippi State	Jan. 14	L, 69-57	Scott	Davis	Collins	Singleton	Igbokwe	#8	4-2
at Georgia	Jan. 21	W, 69-59	Scott	Davis	Todd-Williams	Collins	Igbokwe	#9	1-0
Florida	Jan. 25	W, 81-70	Scott	Davis	Todd-Williams	Collins	Igbokwe	#9	2-0
Tennessee	Jan. 28	W, 80-75	Scott	Davis	Todd-Williams	Collins	Igbokwe	#9	3-0
at Vanderbilt	Feb. 1								
at South Carolina	Feb. 4								
Texas A&M	Feb. 8								
at Florida	Feb. 15								
Mississippi State	Feb. 18								
Georgia	Feb. 22								
at Missouri	Feb. 26								
at Kentucky	Feb. 29								
Arkansas	March 3								

### REBEL STARTING/GAMES PLAYED HISTORY

CAREER STARTS			CAREER GAMES PLAYED		
Name	Season	Career	Name	Season	Career
Marija Avlijas	2	2	Marija Avlijas	16	16
Rhema Collins	--	--	Rhema Collins	6	6
Snudda Collins	12	65	Snudda Collins	20	113
Marquesha Davis	20	47	Marquesha Davis	20	105
KK Deans	6	81	KK Deans	6	114
Elauna Eaton	--	2	Elauna Eaton	12	69
Rita Igbokwe	12	14	Rita Igbokwe	20	133
Mariyah Noel	--	--	Mariyah Noel	13	13
Kharyssa Richardson	6	33	Kharyssa Richardson	20	48
Madison Scott	18	104	Madison Scott	19	109
Tyia Singleton	9	82	Tyia Singleton	19	139
Zakiya Stephenson	2	2	Zakiya Stephenson	17	17
Ayanna Thompson	1	1	Ayanna Thompson	17	47
Kennedy Todd-Williams	12	82	Kennedy Todd-Williams	20	109
J'Adore Young	--	--	J'Adore Young	4	4

GAME LEADERS

POINTS

- 1 - Avlijas
- 5 - Collins
- 10 - Davis
- 1 - Deans
- 1 - Richardson
- 3 - Scott
- 1 - Todd-Williams

REBOUNDS

- 2 - Davis
- 1 - Deans
- 6 - Igbokwe
- 1 - Richardson
- 8 - Scott
- 2 - Singleton
- 2 - Todd-Williams

ASSISTS

- 1 - Avlijas
- 1 - Davis
- 3 - Deans
- 1 - Noel
- 1 - Richardson
- 4 - Todd-Williams
- 9 - Scott
- 3 - Stephenson

20-PT GAMES

- 1 - Collins
- 3 - Davis
- 1 - Richardson
- 1 - Scott
- 1 - Todd-Williams

DOUBLE-DIGITS

- 1 - Avlijas
- 10 - Collins
- 16 - Davis
- 3 - Deans
- 2 - Igbokwe
- 5 - Richardson
- 10 - Scott
- 2 - Singleton
- 9 - Todd-Williams

DOUBLE-DIGIT REBOUNDS

- 4 - Igbokwe
- 4 - Scott

DOUBLE-DIGIT ASSISTS

DOUBLE-DOUBLES

- 1 - Igbokwe
- 2 - Scott

GAME-BY-GAME SPECIALTY STATS

Opponent	Date	Result	Paint	Off TO	2nd Chance	FB	Bench
Queens	Nov. 6	W, 91-44	50	28	20	15	46
Oklahoma	Nov. 9	L, 80-70	26	15	12	12	27
Temple	Nov. 15	W, 80-63	34	12	16	19	28
vs. Howard	Nov. 18	W, 67-54	34	14	19	10	13
vs. Arizona	Nov. 19	W, 56-47	32	17	12	12	4
vs. Michigan	Nov. 20	W, 60-49	36	12	9	9	27
Little Rock	Nov. 25	W, 58-45	28	23	5	3	29
Louisville	Nov. 29	L, 64-58	28	19	4	8	10
at Southern Miss	Dec. 2	L, 61-59	20	19	14	12	13
MVSU	Dec. 12	W, 84-56	50	23	20	16	44
at South Alabama	Dec. 18	W, 64-41	28	17	24	5	18
at UAPB	Dec. 21	W, 62-47	32	15	8	17	11
Alcorn State	Dec. 30	W, 76-37	30	22	11	8	41
at Alabama	Jan. 4	W, 55-45	30	24	12	12	18
LSU	Jan. 7	L, 84-73	36	18	10	19	14
Auburn	Jan. 11	W, 58-55	34	15	15	8	17
at Mississippi St.	Jan. 14	L, 69-57	18	13	16	8	9
at Georgia	Jan. 21	W, 69-59	36	14	10	4	11
Florida	Jan. 25	W, 81-70	40	27	5	14	16
Tennessee	Jan. 28	W, 80-75	44	15	11	18	27
<b>AVERAGE</b>			<b>33.6</b>	<b>18.3</b>	<b>12.1</b>	<b>10.9</b>	<b>21.0</b>
at Vanderbilt	Feb. 1						
at South Carolina	Feb. 4						
Texas A&M	Feb. 8						
at Florida	Feb. 15						
Mississippi St.	Feb. 18						
Georgia	Feb. 22						
at Missouri	Feb. 26						
at Kentucky	Feb. 29						
Arkansas	March 3						

Miss.

**KENNEDY TODD-WILLIAMS**

- 1100 career-points - 35th 1,000 career-point scorer at Ole Miss.

**FLOAT LIKE A BUTTERFLY, STING LIKE QUE**

Ever since cracking the starting lineup mid-way through last season, Marquesha Davis has blossomed as one of Ole Miss' stars.

Her calm demeanor has proven to be a key factor for the Rebels, averaging 11.6 points and 4.8 rebounds per game in her Ole Miss career.

Against No. 7 LSU, Davis put on a season-best performance with 24 points. In 20 games this year, Davis is averaging 13.6 points per contest.

Her play in the Bahamas earned her Battle4Atlantis All-Tournament Team honors after averaging 12.7 points throughout the tournament.

**DOUBLE-DOUBLE, MADI'S CAUSING TROUBLE**

Notching her 25th career double-double against Tennessee with 15 points and 12 rebounds, Madison Scott now sits ninth at Ole Miss in the category.

Her performance against the Wildcats was her second consecutive double-double after recording 21 points and 14 rebounds against Howard. This is the first time since December of 2022 that Scott recorded a double-double in back-to-back games.

**WE DEFEND LIKE NO OTHER**

An intense defensive battle against Arizona once again proved how dangerous the Ole Miss defense is, only allowing 47 points against a potent Wildcat offense.

Ole Miss followed up this performance, holding Michigan to 49 points.

The Rebels have now held their last two Pac-12 opponents to under 50-points in scoring, keeping Stanford to 49 last year in the NCAA Tournament.

### SEC INDIVIDUAL RANKINGS (TOP-10) • (JAN. 30)

#### Rita Igbokwe

4th. Blocks (2.05)

10th. Offensive Rebounds (2.65)

#### Marquesha Davis

10th. FG Percentage (.478)

#### Madison Scott

10th. Assist/Turnover Ratio (1.63)

### GAME-BY-GAME LEAD/DEFICIT

Opponent	Date	Result	Largest Lead	Largest Deficit	Time Led	Time Trailed	Time Tied
Queens	Nov. 6	W, 91-44	47 (4Q, 0:32)	3 (1Q, 9:32)	37:01	1:58	1:01
Oklahoma	Nov. 9	L, 80-70	5 (1Q, 3:24)	14 (4Q, 1:43)	14:24	22:52	2:44
Temple	Nov. 15	W, 80-63	24 (4Q, 2:28)	0 (1Q, 10:00)	39:11	0:00	0:49
vs. Howard	Nov. 18	W, 67-54	13 (4Q, 0:11)	7 (2Q, 5:57)	23:52	10:18	6:30
vs. Arizona	Nov. 19	W, 56-47	10 (4Q, 1:52)	11 (2Q, 4:13)	16:56	22:19	0:45
vs. Michigan	Nov. 20	W, 60-49	20 (4Q, 6:42)	0 (1Q, 10:00)	36:53	0:00	3:07
Little Rock	Nov. 25	W, 58-45	15 (2Q, 4:24)	0 (1Q, 10:00)	37:09	0:00	2:51
Louisville	Nov. 29	L, 64-58	4 (2Q, 1:10)	8 (4Q, 3:45)	4:56	28:26	6:38
at Southern Miss	Dec. 2	L, 61-59	11 (3Q, 4:34)	4 (2Q, 4:03)	28:28	9:13	2:19
MVSU	Dec. 12	W, 84-56	29 (4Q, 2:12)	0 (1Q, 10:00)	38:22	0:00	1:38
at South Alabama	Dec. 18	W, 64-41	23 (4Q, 1:31)	0 (1Q, 10:00)	39:39	0:00	0:21
at UAPB	Dec. 21	W, 62-47	15 (4Q, 0:55)	4 (1Q, 3:44)	21:21	8:25	10:14
Alcorn State	Dec. 30	W, 76-37	41 (4Q, 0:42)	0 (1Q, 10:00)	39:12	0:00	0:48
at Alabama	Jan. 4	W, 55-45	14 (4Q, 4:02)	5 (1Q, 7:02)	32:59	6:08	0:53
LSU	Jan. 7	L, 84-73	4 (1Q, 2:17)	15 (4Q, 6:02)	2:04	35:18	2:38
Auburn	Jan. 11	W, 58-55	18 (3Q, 3:50)	0 (1Q, 10:00)	37:37	0:00	2:23
at Mississippi St.	Jan. 14	L, 69-57	4 (2Q, 8:36)	12 (4Q, 0:32)	14:26	18:05	7:29
at Georgia	Jan. 21	W, 69-59	12 (2Q, 3:34)	3 (1Q, 2:19)	31:56	5:15	2:49
Florida	Jan. 25	W, 81-70	20 (2Q, 0:25)	0 (1Q, 10:00)	38:49	0:00	1:11
Tennessee	Jan. 28						
at Vanderbilt	Feb. 1						
at South Carolina	Feb. 4						
Texas A&M	Feb. 8						
at Florida	Feb. 15						
Mississippi St.	Feb. 18						
Georgia	Feb. 22						
at Missouri	Feb. 26						
at Kentucky	Feb. 29						
Arkansas	March 3						

### SEC TEAM RANKINGS • (JAN. 30)

CATEGORY	OLE MISS	RANK
Assist/Turnover Ratio	0.86	11
Assists	12.95	11
Blocked Shots	6.50	2
FG Percentage	.418	9
FG Percentage Defense	.369	3
Free Throw Percentage	.678	10
Rebounding Margin	+7.65	5
Defensive Rebounds	33.50	2
Defensive Rebounds PG	25.95	10
Offensive Rebounds	41.15	6
Offensive Rebounds PG	15.20	3
Scoring Defense	57.25	4
Scoring Margin	+10.65	8
Scoring Offense	67.90	11
Steals	7.95	10
3 Point FG Made	3.00	14
3 Point FG Percentage	.244	14
3 Point Percentage Def.	.311	11
Turnover Margin	+2.10	9

Since the start of the 2021-22 season, Ole Miss has now held nine Power Five opponents under 50 points.

#### SHOTS UP AND ON POINT

While the Rebels were smoothly spreading the ball around against Temple, Ole Miss was draining its shots at a high percentage. 51.8% on the game to be exact.

A big first quarter in which the Rebs shot 10-15 from the field for a clip of 66.7%, aided the team to record its highest field goal percentage against a non-conference opponent since Ole Miss shot 53.7% at Cincinnati in December of 2021.

#### HOME SWEET HOME

Rebel nation has turned the SJB Pavilion into an intimidating environment for visiting teams, especially in the non-conference slate.

Ole Miss has won 24 of its last 27 games at home against non-conference visitors, dating back to the 2020 season.

#### DYNAMIC DUO

Now in year four together, Snudda Collins and

Madison Scott feed off one another with the pair contributing to each other's success on the court.

When both Collins and Scott finish in double-figure scoring, the Rebels are bound to win at a record of 16-1.

#### DIME DROPPIN' AND NOT STOPPIN'

Sharing is truly caring and against Queens, Ole Miss dished out 24 assists on 34 made field goals. Within the first quarter alone, the Rebels issued an assist on each of their six made shots.

KK Deans led the Rebels with six helpers, followed by Zakiya Stephenson with five. Eight Rebels contributed to the assist account, with Ole Miss issuing the most assists in the first game of a season under McPhee-McCuin.

**GOING DEEP**

Running 11 players deep against Queens, proved that the Rebel bench will be a key factor throughout the year.

Boosted by Collins with 17 points, the Ole Miss

bench accounted for 46 points against the Royals. Four Rebels added five or more points as well.

**PAINT PARTY ANYONE?**

The Rebels sure made themselves comfortable on the interior against Queens, racking up 50 points in the paint. Ole Miss followed up this performance as well against MVSU, dropping 50 points from the inside.

Anchored by the presence of Rita Igbokwe, Kharyssa Richardson and Madison Scott, the Rebels look to continue its damage in the paint as the season progresses.

**STEADY GOING SLIM**

After choosing to return to the Rebels this offseason and utilize her sixth season of eligibility, Tyia Singleton is now one of the most tenured players in Division I women's basketball.

Singleton has appeared in 139 games in her collegiate career, making 82 starts. She sits tied for 31st nationally in active games played.

**ON TO THE NEXT**

Following an electrifying NCAA Tournament run to the Sweet 16 which captivated the country with its upset of No. 1 seeded Stanford on its home court, head coach Yolett McPhee-McCuin and Co. are looking to what's next in the 2023-24 season.

The Rebels are primed and poised to compete to earn its third consecutive appearance to the NCAA Tournament and its 20th in program history.

**GUESS WHO'S BACK?**

In spite of the losses of leaders in Angel Baker and Myah Taylor, the Rebels bring back a strong core of starters in Marquesha Davis, Madison Scott and Tyia Singleton as well as extra depth coming off the bench with Snudda Collins, Elauna Eaton, Rita Igbokwe and Ayanna Thompson.

**WHAT'S BACK FOR 2023-24?**

- Points: 1,521 of 2,334 (65.1%)
- Rebounds: 1,091 of 1,421 (76.8%)
- Assists: 169 of 419 (40.3%)
- Blocks: 155 of 174 (89.0%)
- 3-Pointers: 101 of 164 (61.5%) – Snudda Collins accounted for 55 of 164 (33.5%)

**NO. 4 BUT WANTING MORE**

In both the SEC Coaches and the Media Polls, Ole Miss was chosen to finish No. 4 in the conference for the third consecutive year in a row.

Yet another finish in the top-five of the SEC, would give the rebels its third straight finish as one of the best in the SEC for the first time since 1985-1988.

**MY OH MADI**

The development of Madison Scott since her arrival on campus has been undeniable, with the McDonald's All-American out of Bishop McNamara proving her progress each season.

Year three proved to be the best yet, with the rising senior earning Second Team All-SEC and SEC All-Defensive accolades as a junior. Totaling a team leading 11 double-doubles in 2022-23, Scott was also the Rebels' most efficient shooter with a team leading .510 field goal percentage.

Scott enters year four in Oxford touted as one of the best in the conference, earning First Team All-SEC acclaim by the league's coaches and a spot on the Cheryl Miller Award Preseason Watch List as one of the nation's top forwards.

**PORTAL U**

Developing talent is a key component of Coach Yo's vision, with the sixth year coach turning Ole Miss into a hotspot for those looking to grow and for a new home.

Seven Rebels on this season's roster made their way to Ole Miss after hitting the court at a previous school.

McPhee-McCuin hit the portal this offseason once again in search of fresh talent to infuse into the Rebel program, picking up three Power Five transfers, including two of ESPN's Top-15 available.

**KK Deans**

- Graduate transfer out of Florida, spent three seasons at West Virginia.
- Leading scorer for the Gators in 2022-23 with 14.1 points per game.
- Rated as the No. 14 available transfer by ESPN.
- All-Big 12 Honorable Mention as a junior at WVU.

**Kharyssa Richardson**

- Transferred from Auburn following her freshman campaign.
- Appeared in 28 games for the Tigers, starting in 27.
- Led AU in rejections with a total of 23 blocks.
- Former AAU teammate with Rita Igbokwe.

**BY THE QUARTER**

**TEAM**

**SCORING**

**MOST**

28 - 2x, last 1Q vs. Florida - 01/25/24

**FEWEST**

6 - 4Q at MSU - 01/14/24

**FEWEST ALLOWED**

3 - 3Q vs. Queens - 11/06/23

**MOST ALLOWED**

27 - 1Q vs. Tennessee - 01/28/24

**FIELD GOALS**

**MADE**

12 - 2x, last 1Q vs. Florida - 01/25/24

**ATTEMPTS**

21 - 2x - last 1Q vs. Tennessee - 01/28/24

**REBOUNDING**

**TOTAL**

16 - 3Q vs. Queens - 11/06/23

**INDIVIDUAL**

**SCORING**

10 points - Marquesha Davis - 3Q vs. Auburn - 01/11/24

**REBOUNDING**

5 - 2x - last Rita Igbokwe - 2Q at Ark.-Pine Bluff - 12/21/23

**ASSISTS**

5 - Madison Scott - 3Q s. Auburn - 01/11/24

### Kennedy Todd-Williams

- Joined the Rebels following three seasons at North Carolina.
- Touted as the No. 11 available transfer by ESPN.
- Named Second-Team All-ACC as a junior, ranking second in scoring for the Tar Heels with 13.4 points per game.
- Led Carolina in triples in 2022-23 with a total of 52 makes from beyond the arc.

### THE FRESHMEN FIVE

Experience is abundant through the Rebel roster, yet McPhee-McCuin scoured the globe to bring in some of the best talent worldwide with five freshmen joining Ole Miss.

### Marija Avlijas

- Ranked as the third best player coming out of Europe by WorldWide Hoops in the class of 2023.
- Represented Serbia at the 2023 U18 Women's European Championship, averaging 20.6 points per game.
- Named the MVP at the 2021 FIBA U16 European Challengers after scoring 25.2 points per game.

### Rhema Collins

- Second Bahamian under McPhee-McCuin at Ole Miss, joining Valerie Nesbitt.
- Integral part in The Webb School winning back-to-back Tennessee Division II-A State Championships in 2021 and 2022.
- Played for the Bahamas at the 2019 Centrobasket U17 Women's Championship.

### Mariyah Noel

- Three-sport athlete out of Bonner Springs, lettering in volleyball, basketball and track.
  - Averaged 23 points and eight rebounds per game as a junior.
- Two-time Kansas 5A State discus champion.

### Zakiya Stephenson

- Led Princess Anne to back-to-back 5A State Championships in 2021 and 2022.
- Ranked as the No. 29 player in Virginia by MaxPreps.
- Rated as a four-star prospect and the No. 88 player in the nation by ESPN's HoopGurlz.

### J'Adore Young

- Standout at Greenville, averaging 18.5 points, 13.9 rebounds and 6.7 blocks as a junior.
- Earned South Carolina All-State accolades in 2021 and 2022.
- Touted as a four-star prospect and the No. 99 player in the country by ESPN's HoopGurlz.

### OFF THE LINE

Three-point defense has been a point of emphasis during the Coach Yo era, with 112 of 160 opponents being held to five or fewer.

#### 1st Season (2018-19)

17-of-32 (53.1%)

#### 2nd Season (2019-20)

21-of-30 (70.0%)

#### 3rd Season (2020-21)

14-of-22 (63.6%)

#### 4th Season (2021-22)

22-of-31 (70.9%)

#### 5th Season (2022-23)

29-34 (85.2%)

#### 6th Season (2023-24)

14-20 (70.0%)

### THERE'S NO PLACE LIKE HOME

The comfort of the SJB Pavilion has been welcoming to the Rebels this season, with Ole Miss reaching double-digit wins at home two consecutive years in a row for the first time since the 2007-08 & 2008-09 seasons.

In 2021-22 Ole Miss tallied 10 wins at home while the 2022-23 Rebels reached a total of 14.

### 25 WINS SECURED

With the win over Stanford in the NCAA Tournament, Ole Miss notched its 25th win last season and set another historical milestone. The mark is the most wins in a single-season since the 1986-87 team reached 25 en route to a Sweet 16 berth under Van Chancellor.

Ole Miss now has a total of six 25-win seasons.

Van Chancellor's 1978-79 team holds the program record for most wins in a lone season at 31.

### WHAT'S NEXT?

Ole Miss travels to Columbia to take a shot at knocking off the No. 1 team in the nation in undefeated South Carolina on Sunday (Feb. 4). The Gamecocks and Rebels meet from Colonial Life Arena at 1:00 p.m. CT, airing on ESPN2.

### SEC ACTIVE CAREER POINTS LEADERS (JAN. 26)

1. 1946 - Rickea Jackson; Tennessee; 2019-24
2. 1929 - Hayley Frank; Missouri; 2019-24
3. 1704 - Makayla Daniels; Arkansas; 2019-24
4. 1545 - Jessika Carter; Mississippi St.; 2018-20,2022-24
5. 1352 - H. Scott-Grayson; Auburn; 2020-24
6. 1230 - Erynn Barnum; Mississippi State; 2022-24
7. 1225 - Aicha Coulibaly; Texas A&M; 2022-24
8. 1206 - Samara Spencer; Arkansas; 2021-24
9. 1162 - Angel Reese; LSU; 2022-24
10. 1147 - Jerkaila Jordan; Mississippi State; 2021-24

### SEC ACTIVE CAREER REBOUNDING LEADERS (JAN. 26)

1. 981 - Jessika Carter; Mississippi St.; 2018-20,2022-24
2. 768 - **Madison Scott ; Ole Miss; 2020-24**
3. 758 - Angel Reese; LSU; 2022-24
4. 754 - Javyn Nicholson; Georgia; 2019-24
5. 709 - Erynn Barnum; Mississippi State; 2022-24
6. 661 - Kamilla Cardoso; South Carolina; 2021-24
7. 658 - Rickea Jackson; Tennessee; 2019-24
8. 652 - Hayley Frank; Missouri; 2019-24
9. 650 - Tamari Key; Tennessee; 2019-24
10. 610 - Sacha Washington; Vanderbilt

### SEC ACTIVE CAREER STEALS LEADERS (JAN. 26)

1. 313 - Jordyn Cambridge; Vanderbilt; 2018-19,21,23-24
2. 232 - Makayla Daniels; Arkansas; 2019-24
3. 177 - Jerkaila Jordan; Mississippi State; 2021-24
4. 176 - Janya Mingo-Young; Auburn; 2022-24
5. 175 - Aicha Coulibaly; Texas A&M; 2022-24
- 175 - H. Scott-Grayson; Auburn; 2020-24
- 167 - Mama Dembele; Missouri; 2020-24
- 143 - Sarah Ashlee Barker; Alabama; 2020-24
9. 116 - Erynn Barnum; Mississippi State; 2022-24
10. **114 - Madison Scott ; Ole Miss; 2020**

### SEC ACTIVE CAREER BLOCK LEADERS (JAN. 26)

1. 319 - Tamari Key; Tennessee; 2019-24
2. 217 - Jessika Carter; Mississippi St.; 2018-20,2022-24
3. 167 - Kamilla Cardoso; South Carolina; 2021-24
4. 115 - Erynn Barnum; Mississippi State; 2022-24
5. 100 - Sacha Washington; Vanderbilt; 2021-24
6. **97 - Madison Scott ; Ole Miss; 2020-24**
7. **89 - Rita Igbokwe; Ole Miss; 2022-24**
8. 88 - Faith Dut; Florida; 2019-24
9. 79 - Sasha Goforth; Arkansas; 2021,2023-24
10. 73 - Maryam Dauda; Arkansas; 2022-24
- 73 - Ashlyn Watkins; South Carolina



## OVERALL STATS

### Game Records

Record	Overall	Home	Away	Neutral
ALL GAMES	15-5	8-3	4-2	3-0
CONFERENCE	5-2	3-1	2-1	0-0
NON-CONFERENCE	10-3	5-2	2-1	3-0

### Score by Periods

Team	1st	2nd	3rd	4th	OT	TOT
Ole Miss	342	320	381	315	0	1358
Opponents	269	266	291	319	0	1145

### Team Box Score

No.	Player	Overall			Total		3-Point		F-Throw		Rebounds				Other				PTS	AVG			
		GP-GS	MIN	AVG	FG-FGA	FG%	3FG-3FGA	3FG%	FT-FTA	FT%	OFF	DEF	TOT	AVG	PF	DQ	A	TO			BLK	STL	
2	DAVIS, Marquesha	20-20	507:32	25.4	110-230	.478	7-28	.250	44-68	.647	33	60	93	4.7	33	0	22	27	13	27	271	13.6	
24	SCOTT, Madison	19-18	565:59	29.8	67-141	.475	1-6	.167	58-83	.699	42	72	114	6.0	44	0	65	40	16	17	193	10.2	
5	COLLINS, Snudda	20-12	521:33	26.1	66-203	.325	20-84	.238	47-59	.797	8	37	45	2.3	47	1	21	36	14	11	199	10.0	
1	DEANS, Kirsten	6-6	125:50	21.0	16-41	.390	8-24	.333	16-21	.762	4	19	23	3.8	9	0	23	11	1	8	56	9.3	
3	TODD-WILLIAMS, Kennedy	20-12	534:06	26.7	60-166	.361	7-36	.194	46-62	.742	33	51	84	4.2	32	0	41	32	8	22	173	8.7	
33	RICHARDSON, Kharyssa	20-6	342:37	17.1	49-103	.476	6-10	.600	32-48	.667	16	53	69	3.5	34	0	13	31	12	15	136	6.8	
32	IGBOKWE, Rita	20-12	402:54	20.1	44-90	.489	0-0	.000	20-51	.392	53	55	108	5.4	34	0	5	28	41	15	108	5.4	
22	SINGLETON, Tyia	19-9	373:34	19.7	32-76	.421	1-16	.063	19-21	.905	39	64	103	5.4	28	0	15	34	15	9	84	4.4	
21	STEPHENSON, Zakiya	17-2	154:35	9.1	13-31	.419	3-6	.500	7-8	.875	4	17	21	1.2	23	1	29	19	1	15	36	2.1	
12	AVLIJAS, Marija	16-2	139:43	8.7	12-27	.444	0-6	.000	7-18	.389	5	5	10	0.6	14	0	9	14	2	5	31	1.9	
35	COLLINS, Rhema	6-0	32:31	5.4	2-5	.400	1-1	1.000	6-9	.667	4	4	8	1.3	4	0	2	2	2	1	11	1.8	
13	NOEL, Mariyah	13-0	88:41	6.8	8-19	.421	2-8	.250	4-5	.800	0	8	8	0.6	5	0	5	5	2	3	22	1.7	
10	YOUNG, J'Adore	4-0	22:33	5.6	3-6	.500	0-0	.000	0-0	.000	0	4	4	1.0	3	0	0	4	2	4	6	1.5	
23	EATON, Elauna	12-0	56:37	4.7	5-19	.263	2-16	.125	3-3	1.000	2	3	5	0.4	3	0	3	2	0	1	15	1.3	
20	THOMPSON, Ayanna	17-1	133:20	7.8	6-23	.261	2-5	.400	3-4	.750	4	11	15	0.9	12	0	6	4	1	6	17	1.0	
Team											57	56	113							13			
<b>Total</b>		<b>20</b>	<b>4002</b>		<b>493-1180</b>	<b>.418</b>	<b>60-246</b>	<b>.244</b>	<b>312-460</b>	<b>.678</b>	<b>304</b>	<b>519</b>	<b>823</b>	<b>41.2</b>	<b>325</b>	<b>2</b>	<b>259</b>	<b>302</b>	<b>130</b>	<b>159</b>	<b>1358</b>	<b>67.9</b>	
<b>Opponents</b>		<b>20</b>	<b>4000</b>		<b>416-1126</b>	<b>.369</b>	<b>88-283</b>	<b>.311</b>	<b>225-308</b>	<b>.731</b>	<b>224</b>	<b>446</b>	<b>670</b>	<b>33.5</b>	<b>378</b>	<b>6</b>	<b>229</b>	<b>344</b>	<b>63</b>	<b>124</b>	<b>1145</b>	<b>57.3</b>	

### Team Statistics

	OM	OPP
<b>Scoring</b>	<b>1358</b>	<b>1145</b>
Points per game	67.9	57.3
Scoring margin	+10.7	-
<b>Field goals-att</b>	<b>493-1180</b>	<b>416-1126</b>
Field goal pct	.418	.369
<b>3 point fg-att</b>	<b>60-246</b>	<b>88-283</b>
3-point FG pct	.244	.311
3-pt FG made per game	3.0	4.4
<b>Free throws-att</b>	<b>312-460</b>	<b>225-308</b>
Free throw pct	.678	.731
F-Throws made per game	15.6	11.3
<b>Rebounds</b>	<b>823</b>	<b>670</b>
Rebounds per game	41.2	33.5
Rebounding margin	+7.7	-
<b>Assists</b>	<b>259</b>	<b>229</b>
Assists per game	13.0	11.5
<b>Turnovers</b>	<b>302</b>	<b>344</b>
Turnovers per game	15.1	17.2
Turnover margin	+2.1	-
Assist/turnover ratio	0.9	0.7
<b>Steals</b>	<b>159</b>	<b>124</b>
Steals per game	8.0	6.2
<b>Blocks</b>	<b>130</b>	<b>63</b>
Blocks per game	6.5	3.2
<b>Winning streak</b>	<b>3</b>	<b>-</b>
Home win streak	3	-
<b>Attendance</b>	<b>39999</b>	<b>18403</b>
Home games-Avg/Game	11-3636	6-3067
Neutral site-Avg/Game	-	3-164

### Team Results

Date	Opponent		Score	Att.
11/06/2023	Queens (NC)	W	91-44	7196
11/09/2023	Oklahoma	L	70-80	3070
11/15/2023	Temple	W	80-63	2335
11/18/2023	vs Howard	W	67-54	284
11/19/2023	vs Arizona	W	56-47	207
11/20/2023	vs Michigan	W	60-49	0
11/25/2023	Little Rock	W	58-45	2258
11/29/2023	Louisville	L	58-64	2694
12/02/2023	at Southern Miss.	L	59-61	2653
12/12/2023	Mississippi Val.	W	84-56	2443
12/18/2023	at South Alabama	W	64-41	617
12/21/2023	at Ark.-Pine Bluff	W	62-47	2246
12/30/2023	Alcorn	W	76-37	2266
01/04/2024	at Alabama	W	55-45	2140
01/07/2024	LSU	L	73-84	9074
01/11/2024	Auburn	W	58-55	2350
01/14/2024	at Mississippi St.	L	57-69	7101
01/21/2024	at Georgia	W	69-59	3646
01/25/2024	Florida	W	81-70	2450
01/28/2024	Tennessee	W	80-75	3863

### GAME BY GAME COMPARISON



**THE STAT CREW SYSTEM**  
 Ole Miss Team Game-by-Game Comparison (as of Jan 17, 2024)  
**All games**



Opponent	1st	2nd	Score	Mar	Total FG	FG Pct	3-Pointers	3FG Pct	Free Throws	FT Pct	Rebounds	Assist	T/Over	Block	Steal	Fouls
QUEENS (NC)	41/27	50/17	91-44	+47	34-68/17-55	.500/.309	6-20/3-11	.300/.273	17-35/7-13	.486/.538	55/28 +27	24/6	12/22	4/0	11/5	15/26
OKLAHOMA	39/38	31/42	70-80	(10)	23-71/28-64	.324/.438	5-21/4-18	.238/.222	19-29/20-23	.655/.870	45/46 (1)	10/21	14/19	7/2	8/7	24/20
TEMPLE	42/26	38/37	80-63	+17	29-56/23-68	.518/.338	6-13/6-21	.462/.286	16-21/11-14	.762/.786	44/32 +12	17/11	19/12	6/2	8/7	16/19
Howard	30/30	37/24	67-54	+13	23-64/19-54	.359/.352	2-22/5-17	.091/.294	19-25/11-15	.760/.733	46/36 +10	12/7	15/18	6/2	3/6	19/22
Arizona	16/22	40/25	56-47	+9	21-57/19-59	.368/.322	1-11/3-17	.091/.176	13-21/6-8	.619/.750	42/40 +2	7/14	15/18	6/10	7/7	13/20
Michigan	27/19	33/30	60-49	+11	24-52/15-62	.462/.242	2-7/6-21	.286/.286	10-14/13-16	.714/.813	40/35 +5	7/7	16/11	5/2	4/3	15/13
LITTLE ROCK	26/15	32/30	58-45	+13	18-48/19-53	.375/.358	4-11/1-8	.364/.125	18-23/6-7	.783/.857	40/26 +14	10/12	19/15	4/2	4/8	10/19
LOUISVILLE	30/28	28/36	58-64	(6)	22-51/18-44	.431/.409	1-11/3-6	.091/.500	13-28/25-36	.464/.694	36/33 +3	12/8	21/18	5/1	7/8	26/24
Southern Miss.	36/32	23/29	59-61	(2)	21-58/21-44	.362/.477	6-16/5-13	.375/.385	11-16/14-17	.688/.824	31/32 (1)	14/12	11/18	4/1	8/3	19/13
MISSISSIPPI VAL.	39/22	45/34	84-56	+28	29-62/21-64	.468/.328	1-8/6-21	.125/.286	25-35/8-12	.714/.667	44/35 +9	11/13	15/24	14/5	8/7	13/27
South Alabama	31/19	33/22	64-41	+23	21-63/18-55	.333/.327	5-18/2-10	.278/.200	17-23/3-6	.739/.500	52/32 +20	8/8	12/18	5/4	6/5	10/20
Ark.-Pine Bluff	24/24	38/23	62-47	+15	22-61/17-56	.361/.304	1-8/4-16	.125/.250	17-22/9-15	.773/.600	43/34 +9	12/9	12/12	11/4	10/5	13/18
ALCORN	39/21	37/16	76-37	+39	24-47/14-46	.511/.304	5-15/4-14	.333/.286	23-30/5-10	.767/.500	38/24 +14	15/6	17/22	3/0	17/8	13/22
Alabama	27/16	28/29	55-45	+10	18-58/16-55	.310/.291	0-7/5-15	.000/.333	19-24/8-14	.792/.571	44/41 +3	9/12	13/18	12/5	9/8	16/15
LSU	37/50	36/34	73-84	(11)	24-60/31-66	.400/.470	3-11/8-13	.273/.615	22-27/14-22	.815/.636	36/44 (8)	14/15	19/19	8/3	11/9	20/20
AUBURN	27/21	31/34	58-55	+3	24-60/16-55	.400/.291	1-4/3-12	.250/.250	9-15/20-24	.600/.833	43/35 +8	13/8	21/18	10/4	8/6	21/18
Mississippi St.	30/31	27/38	57-69	(12)	22-57/27-54	.386/.500	2-12/3-10	.167/.300	11-17/12-15	.647/.800	37/29 +8	9/15	18/14	3/3	4/7	16/14
Georgia	34/27	35/32	69-59	+10	30-58/24-50	.517/.480	5-12/2-5	.417/.400	4-12/9-10	.333/.900	29/27 +2	18/13	6/13	3/6	5/4	12/12
FLORIDA	48/28	33/42	81-70	+11	30-59/23-60	.508/.383	2-7/7-17	.286/.412	19-31/17-21	.613/.810	40/31 +9	18/15	17/20	6/5	12/10	21/24
TENNESSEE	39/39	41/36	80-75	+5	34-70/30-62	.486/.484	2-12/8-18	.167/.444	10-12/7-10	.833/.700	38/30 +8	19/17	11/15	8/2	9/2	14/12

Note: Game totals are displayed in the format TEAM/OPPONENT for each category

## CONFERENCE

### Game Records

Record	Overall	Home	Away	Neutral
ALL GAMES	5-2	3-1	2-1	0-0
CONFERENCE	5-2	3-1	2-1	0-0
NON-CONFERENCE	0-0	0-0	0-0	0-0

### Score by Periods

Team	1st	2nd	3rd	4th	OT	TOT
Ole Miss	127	115	134	97	0	473
Opponents	114	98	116	129	0	457

### Team Box Score

No.	Player	Total			3-Point		F-Throw		Rebounds				Other Stats									
		GP-GS	MIN	AVG	FG-FGA	FG%	3FG-3FGA	3FG%	FT-FTA	FT%	OFF	DEF	TOT	AVG	PF	DQ	A	TO	BLK	STL	PTS	AVG
2	DAVIS, Marquesha	7-7	200:52	28.7	55-105	.524	1-9	.111	12-20	.600	12	21	33	4.7	15	0	7	9	4	13	123	17.6
3	TODD-WILLIAMS, Kennedy	7-4	213:38	30.5	26-64	.406	3-11	.273	19-28	.679	17	18	35	5.0	13	0	26	15	2	8	74	10.6
24	SCOTT, Madison	7-7	227:06	32.4	22-62	.355	0-3	.000	28-34	.824	9	23	32	4.6	18	0	35	20	7	8	72	10.3
5	COLLINS, Snudda	7-6	206:48	29.5	18-68	.265	5-26	.192	18-20	.900	2	9	11	1.6	21	1	8	15	8	7	59	8.4
33	RICHARDSON, Kharyssa	7-0	98:03	14.0	22-33	.667	3-5	.600	6-13	.462	3	17	20	2.9	14	0	6	6	5	1	53	7.6
32	IGBOKWE, Rita	7-7	186:55	26.7	16-36	.444	0-0	.000	7-19	.368	23	24	47	6.7	15	0	3	11	16	6	39	5.6
22	SINGLETON, Tyia	7-4	153:09	21.9	13-27	.481	0-4	.000	3-3	1.000	17	23	40	5.7	13	0	5	12	6	5	29	4.1
21	STEPHENSON, Zakiya	5-0	26:11	5.2	5-9	.556	2-2	1.000	0-0	.000	1	2	3	0.6	2	0	3	4	0	6	12	2.4
10	YOUNG, J'Adore	3-0	15:08	5.0	2-4	.500	0-0	.000	0-0	.000	0	3	3	1.0	2	0	0	3	1	3	4	1.3
13	NOEL, Mariyah	6-0	20:00	3.3	2-6	.333	0-2	.000	1-1	1.000	0	0	0	0.0	2	0	1	1	0	0	5	0.8
20	THOMPSON, Ayanna	4-0	34:18	8.6	1-6	.167	1-1	1.000	0-0	.000	0	4	4	1.0	4	0	2	0	1	1	3	0.8
12	AVLIJAS, Marija	4-0	05:54	1.5	0-0	.000	0-0	.000	0-0	.000	0	0	0	0.0	1	0	1	1	0	0	0	0.0
23	EATON, Elauna	3-0	09:56	3.3	0-2	.000	0-2	.000	0-0	.000	0	1	1	0.3	0	0	2	0	0	0	0	0.0
35	COLLINS, Rhema	1-0	02:01	2.0	0-0	.000	0-0	.000	0-0	.000	0	0	0	0.0	0	0	1	0	0	0	0	0.0
Team											20	18	38					8				
<b>Total</b>		<b>7</b>	<b>1400</b>		<b>182-422</b>	<b>.431</b>	<b>15-65</b>	<b>.231</b>	<b>94-138</b>	<b>.681</b>	<b>104</b>	<b>163</b>	<b>267</b>	<b>38.1</b>	<b>120</b>	<b>1</b>	<b>100</b>	<b>105</b>	<b>50</b>	<b>58</b>	<b>473</b>	<b>67.6</b>
<b>Opponents</b>		<b>7</b>	<b>1400</b>		<b>167-402</b>	<b>.415</b>	<b>36-90</b>	<b>.400</b>	<b>87-116</b>	<b>.750</b>	<b>84</b>	<b>153</b>	<b>237</b>	<b>33.9</b>	<b>115</b>	<b>1</b>	<b>95</b>	<b>117</b>	<b>28</b>	<b>46</b>	<b>457</b>	<b>65.3</b>

## NON-CONFERENCE

### Game Records

Record	Overall	Home	Away	Neutral
ALL GAMES	10-3	5-2	2-1	3-0
CONFERENCE	0-0	0-0	0-0	0-0
NON-CONFERENCE	10-3	5-2	2-1	3-0

### Score by Periods

Team	1st	2nd	3rd	4th	OT	TOT
Ole Miss	215	205	247	218	0	885
Opponents	155	168	175	190	0	688

### Team Box Score

No.	Player	Total			3-Point		F-Throw		Rebounds				Other Stats									
		GP-GS	MIN	AVG	FG-FGA	FG%	3FG-3FGA	3FG%	FT-FTA	FT%	OFF	DEF	TOT	AVG	PF	DQ	A	TO	BLK	STL	PTS	AVG
2	DAVIS, Marquesha	13-13	306:39	23.6	55-125	.440	6-19	.316	32-48	.667	21	39	60	4.6	18	0	15	18	9	14	148	11.4
5	COLLINS, Snudda	13-6	314:46	24.2	48-135	.356	15-58	.259	29-39	.744	6	28	34	2.6	26	0	13	21	6	4	140	10.8
24	SCOTT, Madison	12-11	338:53	28.2	45-79	.570	1-3	.333	30-49	.612	33	49	82	6.8	26	0	30	20	9	9	121	10.1
1	DEANS, Kirsten	6-6	125:50	21.0	16-41	.390	8-24	.333	16-21	.762	4	19	23	3.8	9	0	23	11	1	8	56	9.3
3	TODD-WILLIAMS, Kennedy	13-8	320:27	24.7	34-102	.333	4-25	.160	27-34	.794	16	33	49	3.8	19	0	15	17	6	14	99	7.6
33	RICHARDSON, Kharyssa	13-6	244:34	18.8	27-70	.386	3-5	.600	26-35	.743	13	36	49	3.8	20	0	7	25	7	14	83	6.4
32	IGBOKWE, Rita	13-5	215:59	16.6	28-54	.519	0-0	.000	13-32	.406	30	31	61	4.7	19	0	2	17	25	9	69	5.3
22	SINGLETON, Tyia	12-5	220:24	18.4	19-49	.388	1-12	.083	16-18	.889	22	41	63	5.3	15	0	10	22	9	4	55	4.6
12	AVLIJAS, Marija	12-2	133:49	11.2	12-27	.444	0-6	.000	7-18	.389	5	5	10	0.8	13	0	8	13	2	5	31	2.6
13	NOEL, Mariyah	7-0	68:41	9.8	6-13	.462	2-6	.333	3-4	.750	0	8	8	1.1	3	0	4	4	2	3	17	2.4
35	COLLINS, Rhema	5-0	30:30	6.1	2-5	.400	1-1	1.000	6-9	.667	4	4	8	1.6	4	0	1	2	2	1	11	2.2
10	YOUNG, J'Adore	1-0	07:25	7.4	1-2	.500	0-0	.000	0-0	.000	0	1	1	1.0	1	0	0	1	1	1	2	2.0
21	STEPHENSON, Zakiya	12-2	128:24	10.7	8-22	.364	1-4	.250	7-8	.875	3	15	18	1.5	21	1	26	15	1	9	24	2.0
23	EATON, Elauna	9-0	46:41	5.2	5-17	.294	2-14	.143	3-3	1.000	2	2	4	0.4	3	0	1	2	0	1	15	1.7
20	THOMPSON, Ayanna	13-1	99:02	7.6	5-17	.294	1-4	.250	3-4	.750	4	7	11	0.8	8	0	4	4	0	5	14	1.1
Team											37	38	75					5				
<b>Total</b>		<b>13</b>	<b>2602</b>		<b>311-758</b>	<b>.410</b>	<b>45-181</b>	<b>.249</b>	<b>218-322</b>	<b>.677</b>	<b>200</b>	<b>356</b>	<b>556</b>	<b>42.8</b>	<b>205</b>	<b>1</b>	<b>159</b>	<b>197</b>	<b>80</b>	<b>101</b>	<b>885</b>	<b>68.1</b>
<b>Opponents</b>		<b>13</b>	<b>2600</b>		<b>249-724</b>	<b>.344</b>	<b>52-193</b>	<b>.269</b>	<b>138-192</b>	<b>.719</b>	<b>140</b>	<b>293</b>	<b>433</b>	<b>33.3</b>	<b>263</b>	<b>5</b>	<b>134</b>	<b>227</b>	<b>35</b>	<b>78</b>	<b>688</b>	<b>52.9</b>

### HOME STATS

#### Game Records

Record	Overall	Home	Away	Neutral
ALL GAMES	8-3	8-3	0-0	0-0
CONFERENCE	3-1	3-1	0-0	0-0
NON-CONFERENCE	5-2	5-2	0-0	0-0

#### Score by Periods

Team	1st	2nd	3rd	4th	OT	TOT
Ole Miss	211	196	215	187	0	809
Opponents	158	157	171	187	0	673

#### Team Box Score

No.	Player	Total			3-Point			F-Throw		Rebounds				Other Stats								
		GP-GS	MIN	AVG	FG-FGA	FG%	3FG-3FGA	3FG%	FT-FTA	FT%	OFF	DEF	TOT	AVG	PF	DQ	A	TO	BLK	STL	PTS	AVG
2	DAVIS, Marquesha	11-11	266:54	24.3	64-125	.512	0-12	.000	27-45	.600	12	37	49	4.5	17	0	11	16	6	18	155	14.1
1	DEANS, Kirsten	3-3	69:21	23.1	10-22	.455	7-15	.467	7-9	.778	4	12	16	5.3	5	0	19	9	1	6	34	11.3
5	COLLINS, Snudda	11-6	268:13	24.4	39-97	.402	12-43	.279	30-39	.769	3	16	19	1.7	27	0	13	21	5	7	120	10.9
24	SCOTT, Madison	10-9	278:11	27.8	37-75	.493	0-2	.000	30-44	.682	17	41	58	5.8	22	0	32	22	9	9	104	10.4
33	RICHARDSON, Kharyssa	11-3	203:05	18.5	37-66	.561	6-7	.857	19-28	.679	12	28	40	3.6	22	0	9	18	9	10	99	9.0
3	TODD-WILLIAMS, Kennedy	11-8	281:20	25.6	27-89	.303	2-16	.125	31-45	.689	19	24	43	3.9	16	0	27	17	6	15	87	7.9
32	IGBOKWE, Rita	11-6	197:46	18.0	22-46	.478	0-0	.000	13-28	.464	25	24	49	4.5	23	0	1	16	18	8	57	5.2
22	SINGLETON, Tyia	11-5	207:16	18.8	20-44	.455	1-9	.111	12-13	.923	26	38	64	5.8	19	0	9	22	12	6	53	4.8
21	STEPHENSON, Zakiya	11-1	105:14	9.6	10-23	.435	3-4	.750	5-6	.833	1	14	15	1.4	13	1	25	14	1	12	28	2.5
12	AVLIJAS, Marija	10-2	84:47	8.5	7-13	.538	0-1	.000	6-14	.429	4	3	7	0.7	8	0	5	10	1	3	20	2.0
35	COLLINS, Rhema	4-0	17:39	4.4	1-2	.500	0-0	.000	6-9	.667	4	2	6	1.5	1	0	1	1	2	0	8	2.0
13	NOEL, Mariyah	10-0	75:17	7.5	6-17	.353	1-7	.143	4-5	.800	0	8	8	0.8	5	0	5	4	2	3	17	1.7
23	EATON, Elauna	8-0	45:00	5.6	4-14	.286	2-12	.167	1-1	1.000	1	3	4	0.5	2	0	2	1	0	0	11	1.4
20	THOMPSON, Ayanna	9-1	81:46	9.1	5-16	.313	2-5	.400	0-0	.000	2	6	8	0.9	9	0	4	1	1	2	12	1.3
10	YOUNG, J'Adore	3-0	20:14	6.7	2-3	.667	0-0	.000	0-0	.000	0	4	4	1.3	3	0	0	4	2	4	4	1.3
Team											31	38	69					8				
<b>Total</b>		<b>11</b>	<b>2202</b>		<b>291-652</b>	<b>.446</b>	<b>36-133</b>	<b>.271</b>	<b>191-286</b>	<b>.668</b>	<b>161</b>	<b>298</b>	<b>459</b>	<b>41.7</b>	<b>192</b>	<b>1</b>	<b>163</b>	<b>184</b>	<b>75</b>	<b>103</b>	<b>809</b>	<b>73.5</b>
<b>Opponents</b>		<b>11</b>	<b>2200</b>		<b>240-637</b>	<b>.377</b>	<b>53-159</b>	<b>.333</b>	<b>140-192</b>	<b>.729</b>	<b>124</b>	<b>240</b>	<b>364</b>	<b>33.1</b>	<b>231</b>	<b>2</b>	<b>132</b>	<b>204</b>	<b>26</b>	<b>76</b>	<b>673</b>	<b>61.2</b>

### AWAY STATS

#### Game Records

Record	Overall	Home	Away	Neutral
ALL GAMES	4-2	0-0	4-2	0-0
CONFERENCE	2-1	0-0	2-1	0-0
NON-CONFERENCE	2-1	0-0	2-1	0-0

#### Score by Periods

Team	1st	2nd	3rd	4th	OT	TOT
Ole Miss	91	91	102	82	0	366
Opponents	76	73	85	88	0	322

#### Team Box Score

No.	Player	Total			3-Point			F-Throw		Rebounds				Other Stats								
		GP-GS	MIN	AVG	FG-FGA	FG%	3FG-3FGA	3FG%	FT-FTA	FT%	OFF	DEF	TOT	AVG	PF	DQ	A	TO	BLK	STL	PTS	AVG
2	DAVIS, Marquesha	6-6	170:55	28.5	31-78	.397	5-13	.385	11-16	.688	16	15	31	5.2	11	0	8	7	4	7	78	13.0
3	TODD-WILLIAMS, Kennedy	6-1	167:01	27.8	22-46	.478	5-12	.417	14-16	.875	13	13	26	4.3	11	0	11	11	1	4	63	10.5
5	COLLINS, Snudda	6-6	186:33	31.1	21-80	.263	6-31	.194	15-18	.833	2	13	15	2.5	14	1	6	11	7	4	63	10.5
24	SCOTT, Madison	6-6	188:25	31.4	14-44	.318	1-3	.333	19-24	.792	11	13	24	4.0	13	0	27	14	4	5	48	8.0
32	IGBOKWE, Rita	6-6	154:49	25.8	20-38	.526	0-0	.000	5-19	.263	23	25	48	8.0	6	0	4	6	18	6	45	7.5
22	SINGLETON, Tyia	5-4	125:20	25.1	11-24	.458	0-5	.000	6-6	1.000	11	20	31	6.2	7	0	5	11	2	3	28	5.6
33	RICHARDSON, Kharyssa	6-0	78:26	13.1	9-24	.375	0-2	.000	4-9	.444	3	13	16	2.7	10	0	1	5	2	4	22	3.7
10	YOUNG, J'Adore	1-0	02:19	2.3	1-3	.333	0-0	.000	0-0	.000	0	0	0	0.0	0	0	0	0	0	0	2	2.0
13	NOEL, Mariyah	3-0	13:24	4.5	2-2	1.000	1-1	1.000	0-0	.000	0	0	0	0.0	0	0	0	1	0	0	5	1.7
21	STEPHENSON, Zakiya	4-1	37:10	9.3	2-6	.333	0-1	.000	2-2	1.000	2	3	5	1.3	5	0	4	2	0	3	6	1.5
35	COLLINS, Rhema	2-0	14:52	7.4	1-3	.333	1-1	1.000	0-0	.000	0	2	2	1.0	3	0	1	1	0	1	3	1.5
20	THOMPSON, Ayanna	5-0	34:38	6.9	0-2	.000	0-0	.000	3-4	.750	1	5	6	1.2	2	0	2	1	0	4	3	0.6
12	AVLIJAS, Marija	3-0	21:23	7.1	0-4	.000	0-3	.000	0-0	.000	0	1	1	0.3	4	0	0	0	0	0	0	0.0
23	EATON, Elauna	2-0	04:45	2.4	0-1	.000	0-1	.000	0-0	.000	0	0	0	0.0	0	0	1	1	0	1	0	0.0
Team											18	13	31					1				
<b>Total</b>		<b>6</b>	<b>1200</b>		<b>134-355</b>	<b>.377</b>	<b>19-73</b>	<b>.260</b>	<b>79-114</b>	<b>.693</b>	<b>100</b>	<b>136</b>	<b>236</b>	<b>39.3</b>	<b>86</b>	<b>1</b>	<b>70</b>	<b>72</b>	<b>38</b>	<b>42</b>	<b>366</b>	<b>61.0</b>
<b>Opponents</b>		<b>6</b>	<b>1200</b>		<b>123-314</b>	<b>.392</b>	<b>21-69</b>	<b>.304</b>	<b>55-77</b>	<b>.714</b>	<b>61</b>	<b>134</b>	<b>195</b>	<b>32.5</b>	<b>92</b>	<b>3</b>	<b>69</b>	<b>93</b>	<b>23</b>	<b>32</b>	<b>322</b>	<b>53.7</b>

## IN WINS

### Game Records

Record	Overall	Home	Away	Neutral
ALL GAMES	15-0	8-0	4-0	3-0
CONFERENCE	5-0	3-0	2-0	0-0
NON-CONFERENCE	10-0	5-0	2-0	3-0

### Score by Periods

Team	1st	2nd	3rd	4th	OT	TOT
Ole Miss	251	239	290	261	0	1041
Opponents	182	174	198	233	0	787

### Team Box Score

No.	Player	Total					3-Point		F-Throw		Rebounds				Other Stats							
		GP-GS	MIN	AVG	FG-FGA	FG%	3FG-3FGA	3FG%	FT-FTA	FT%	OFF	DEF	TOT	AVG	PF	DQ	A	TO	BLK	STL	PTS	AVG
2	DAVIS, Marquesha	15-15	360:58	24.1	76-161	.472	3-17	.176	35-51	.686	24	48	72	4.8	21	0	18	19	12	18	190	12.7
24	SCOTT, Madison	14-13	404:53	28.9	58-110	.527	1-5	.200	39-54	.722	31	56	87	6.2	28	0	47	28	14	17	156	11.1
3	TODD-WILLIAMS, Kennedy	15-10	415:53	27.7	51-130	.392	3-24	.125	37-52	.712	27	43	70	4.7	22	0	34	22	5	18	142	9.5
1	DEANS, Kirsten	5-5	93:26	18.7	13-30	.433	6-17	.353	12-17	.706	2	15	17	3.4	7	0	18	8	0	7	44	8.8
5	COLLINS, Snudda	15-8	360:41	24.0	43-135	.319	17-56	.304	21-26	.808	7	26	33	2.2	33	1	16	23	9	6	124	8.3
33	RICHARDSON, Kharyssa	15-5	252:17	16.8	37-74	.500	4-7	.571	28-41	.683	6	45	51	3.4	20	0	11	21	9	10	106	7.1
32	IGBOKWE, Rita	15-9	309:25	20.6	35-71	.493	0-0	.000	20-39	.513	42	46	88	5.9	25	0	3	23	34	14	90	6.0
22	SINGLETON, Tyia	15-6	295:21	19.7	26-62	.419	1-13	.077	16-18	.889	32	55	87	5.8	21	0	13	26	11	7	69	4.6
12	AVLIJAS, Marija	11-2	118:27	10.8	12-25	.480	0-5	.000	7-18	.389	5	5	10	0.9	7	0	7	11	2	4	31	2.8
13	NOEL, Mariyah	10-0	86:14	8.6	8-19	.421	2-8	.250	4-5	.800	0	8	8	0.8	5	0	5	5	2	3	22	2.2
35	COLLINS, Rhema	4-0	16:00	4.0	1-2	.500	0-0	.000	6-9	.667	4	2	6	1.5	2	0	1	1	2	0	8	2.0
10	YOUNG, J'Adore	3-0	17:02	5.7	3-6	.500	0-0	.000	0-0	.000	0	3	3	1.0	3	0	0	3	1	2	6	2.0
21	STEPHENSON, Zakiya	12-1	95:54	8.0	8-19	.421	2-3	.667	5-6	.833	2	14	16	1.3	13	0	19	13	1	10	23	1.9
23	EATON, Elauna	10-0	53:08	5.3	5-19	.263	2-16	.125	3-3	1.000	1	3	4	0.4	3	0	2	1	0	0	15	1.5
20	THOMPSON, Ayanna	14-1	122:25	8.7	5-20	.250	2-4	.500	3-4	.750	3	11	14	1.0	10	0	6	4	1	5	15	1.1
Team											35	37	72					11				
<b>Total</b>		<b>15</b>	<b>3002</b>		<b>381-883</b>	<b>.431</b>	<b>43-175</b>	<b>.246</b>	<b>236-343</b>	<b>.688</b>	<b>221</b>	<b>417</b>	<b>638</b>	<b>42.5</b>	<b>220</b>	<b>1</b>	<b>200</b>	<b>219</b>	<b>103</b>	<b>121</b>	<b>1041</b>	<b>69.4</b>
<b>Opponents</b>		<b>15</b>	<b>3000</b>		<b>291-854</b>	<b>.341</b>	<b>65-223</b>	<b>.291</b>	<b>140-195</b>	<b>.718</b>	<b>164</b>	<b>322</b>	<b>486</b>	<b>32.4</b>	<b>287</b>	<b>5</b>	<b>158</b>	<b>256</b>	<b>53</b>	<b>90</b>	<b>787</b>	<b>52.5</b>

## IN LOSSES

### Game Records

Record	Overall	Home	Away	Neutral
ALL GAMES	0-5	0-3	0-2	0-0
CONFERENCE	0-2	0-1	0-1	0-0
NON-CONFERENCE	0-3	0-2	0-1	0-0

### Score by Periods

Team	1st	2nd	3rd	4th	OT	TOT
Ole Miss	91	81	91	54	0	317
Opponents	87	92	93	86	0	358

### Team Box Score

No.	Player	Total					3-Point		F-Throw		Rebounds				Other Stats							
		GP-GS	MIN	AVG	FG-FGA	FG%	3FG-3FGA	3FG%	FT-FTA	FT%	OFF	DEF	TOT	AVG	PF	DQ	A	TO	BLK	STL	PTS	AVG
2	DAVIS, Marquesha	5-5	146:33	29.3	34-69	.493	4-11	.364	9-17	.529	9	12	21	4.2	12	0	4	8	1	9	81	16.2
5	COLLINS, Snudda	5-4	160:53	32.2	23-68	.338	3-28	.107	26-33	.788	1	11	12	2.4	14	0	5	13	5	5	75	15.0
1	DEANS, Kirsten	1-1	32:24	32.4	3-11	.273	2-7	.286	4-4	1.000	2	4	6	6.0	2	0	5	3	1	1	12	12.0
24	SCOTT, Madison	5-5	161:06	32.2	9-31	.290	0-1	.000	19-29	.655	11	16	27	5.4	16	0	18	12	2	0	37	7.4
3	TODD-WILLIAMS, Kennedy	5-2	118:12	23.6	9-36	.250	4-12	.333	9-10	.900	6	8	14	2.8	10	0	7	10	3	4	31	6.2
33	RICHARDSON, Kharyssa	5-1	90:20	18.1	12-29	.414	2-3	.667	4-7	.571	10	8	18	3.6	14	0	2	10	3	5	30	6.0
22	SINGLETON, Tyia	4-3	78:13	19.6	6-14	.429	0-3	.000	3-3	1.000	7	9	16	4.0	7	0	2	8	4	2	15	3.8
32	IGBOKWE, Rita	5-3	93:30	18.7	9-19	.474	0-0	.000	0-12	.000	11	9	20	4.0	9	0	2	5	7	1	18	3.6
21	STEPHENSON, Zakiya	5-1	58:41	11.7	5-12	.417	1-3	.333	2-2	1.000	2	3	5	1.0	10	1	10	6	0	5	13	2.6
35	COLLINS, Rhema	2-0	16:31	8.3	1-3	.333	1-1	1.000	0-0	.000	0	2	2	1.0	2	0	1	1	0	1	3	1.5
20	THOMPSON, Ayanna	3-0	10:55	3.6	1-3	.333	0-1	.000	0-0	.000	1	0	1	0.3	2	0	0	0	0	1	2	0.7
13	NOEL, Mariyah	3-0	02:27	0.8	0-0	.000	0-0	.000	0-0	.000	0	0	0	0.0	0	0	0	0	0	0	0	0.0
12	AVLIJAS, Marija	5-0	21:15	4.3	0-2	.000	0-1	.000	0-0	.000	0	0	0	0.0	7	0	2	3	0	1	0	0.0
23	EATON, Elauna	2-0	03:29	1.7	0-0	.000	0-0	.000	0-0	.000	1	0	1	0.5	0	0	1	1	0	1	0	0.0
10	YOUNG, J'Adore	1-0	05:31	5.5	0-0	.000	0-0	.000	0-0	.000	0	1	1	1.0	0	0	0	1	1	2	0	0.0
Team											22	19	41					2				
<b>Total</b>		<b>5</b>	<b>1000</b>		<b>112-297</b>	<b>.377</b>	<b>17-71</b>	<b>.239</b>	<b>76-117</b>	<b>.650</b>	<b>83</b>	<b>102</b>	<b>185</b>	<b>37.0</b>	<b>105</b>	<b>1</b>	<b>59</b>	<b>83</b>	<b>27</b>	<b>38</b>	<b>317</b>	<b>63.4</b>
<b>Opponents</b>		<b>5</b>	<b>1000</b>		<b>125-272</b>	<b>.460</b>	<b>23-60</b>	<b>.383</b>	<b>85-113</b>	<b>.752</b>	<b>60</b>	<b>124</b>	<b>184</b>	<b>36.8</b>	<b>91</b>	<b>1</b>	<b>71</b>	<b>88</b>	<b>10</b>	<b>34</b>	<b>358</b>	<b>71.6</b>

## TEAM GAME-BY-GAME

Opponent	Date	Score		Total		3-Pointers		Free throws		Rebounds				PF	A	TO	BLK	STL	PTS	AVG
				FG-FGA	PCT	3FG-3FGA	PCT	FT-FTA	PCT	OFF	DEF	TOT	AVG							
Queens (NC)	11/06/2023	91-44	W	34-68	.500	6-20	.300	17-35	.486	19	36	55	55.0	15	24	12	4	11	91	91.0
Oklahoma	11/09/2023	70-80	L	23-71	.324	5-21	.238	19-29	.655	22	23	45	50.0	24	10	14	7	8	70	80.5
Temple	11/15/2023	80-63	W	29-56	.518	6-13	.462	16-21	.762	12	32	44	48.0	16	17	19	6	8	80	80.3
vs Howard	11/18/2023	67-54	W	23-64	.359	2-22	.091	19-25	.760	17	29	46	47.5	19	12	15	6	3	67	77.0
vs Arizona	11/19/2023	56-47	W	21-57	.368	1-11	.091	13-21	.619	16	26	42	46.4	13	7	15	6	7	56	72.8
vs Michigan	11/20/2023	60-49	W	24-52	.462	2-7	.286	10-14	.714	10	30	40	45.3	15	7	16	5	4	60	70.7
Little Rock	11/25/2023	58-45	W	18-48	.375	4-11	.364	18-23	.783	10	30	40	44.6	10	10	19	4	4	58	68.9
Louisville	11/29/2023	58-64	L	22-51	.431	1-11	.091	13-28	.464	14	22	36	43.5	26	12	21	5	7	58	67.5
at Southern Miss.	12/02/2023	59-61	L	21-58	.362	6-16	.375	11-16	.688	17	14	31	42.1	19	14	11	4	8	59	66.6
Mississippi Val.	12/12/2023	84-56	W	29-62	.468	1-8	.125	25-35	.714	17	27	44	42.3	13	11	15	14	8	84	68.3
at South Alabama	12/18/2023	64-41	W	21-63	.333	5-18	.278	17-23	.739	23	29	52	43.2	10	8	12	5	6	64	67.9
at Ark.-Pine Bluff	12/21/2023	62-47	W	22-61	.361	1-8	.125	17-22	.773	14	29	43	43.2	13	12	12	11	10	62	67.4
Alcorn	12/30/2023	76-37	W	24-47	.511	5-15	.333	23-30	.767	9	29	38	42.8	12	15	16	3	17	76	68.1
at Alabama	01/04/2024	55-45	W	18-58	.310	0-7	.000	19-24	.792	17	27	44	42.9	16	9	13	12	9	55	67.1
LSU	01/07/2024	73-84	L	24-60	.400	3-11	.273	22-27	.815	13	23	36	42.4	20	14	19	8	11	73	67.5
Auburn	01/11/2024	58-55	W	24-60	.400	1-4	.250	9-15	.600	20	23	43	42.4	21	13	21	10	8	58	66.9
at Mississippi St.	01/14/2024	57-69	L	22-57	.386	2-12	.167	11-17	.647	17	20	37	42.1	16	9	18	3	4	57	66.4
at Georgia	01/21/2024	69-59	W	30-58	.517	5-12	.417	4-12	.333	12	17	29	41.4	12	18	6	3	5	69	66.5
Florida	01/25/2024	81-70	W	30-59	.508	2-7	.286	19-31	.613	11	29	40	41.3	21	18	17	6	12	81	67.3
Tennessee	01/28/2024	80-75	W	34-70	.486	2-12	.167	10-12	.833	14	24	38	41.2	14	19	11	8	9	80	67.9
<b>Total</b>		<b>1358</b>		<b>493-1180</b>	<b>.418</b>	<b>60-246</b>	<b>.244</b>	<b>312-460</b>	<b>.678</b>	<b>304</b>	<b>519</b>	<b>823</b>	<b>41.2</b>	<b>325</b>	<b>259</b>	<b>302</b>	<b>130</b>	<b>159</b>	<b>1358</b>	<b>67.9</b>
Opponents		1145		416-1126	.369	88-283	.311	225-308	.731	224	446	670	33.5	378	229	344	63	124	1145	57.3

### Ole Miss Averages

Games Played	Points/game	FG Pct	3FG Pct	FT Pct	Rebounds/game	Assists/game	Turnovers/game	Assist/Turnover ratio	Steals/game	Blocks/game
20	67.9	41.8	24.4	67.8	41.2	13.0	15.1	0.9	8.0	6.5

## SEASON/CAREER STATS

### Summary

Player	Season Statistics										Career Statistics									
	GP-GS	MIN/G	FG%	3FG%	FT%	R/G	A/G	STL	BLK	PTS/G	GP-GS	MIN/G	FG%	3FG%	FT%	R/G	A/G	STL	BLK	PTS/G
AVLIJAS, Marija	16-2	8.7	.444	.000	.389	0.6	0.6	5	2	1.9	16-2	8.7	.444	.000	.389	0.6	0.6	5	2	1.9
COLLINS, Rhema	6-0	5.4	.400	1.000	.667	1.3	0.3	1	2	1.8	6-0	5.4	.400	1.000	.667	1.3	0.3	1	2	1.8
COLLINS, Snudda	20-12	26.1	.325	.238	.797	2.3	1.1	11	14	10.0	113-65	24.6	.323	.300	.694	2.0	0.6	67	55	7.7
DAVIS, Marquesha	20-20	25.4	.478	.250	.647	4.7	1.1	27	13	13.6	105-47	17.4	.455	.250	.667	3.5	0.7	94	31	7.9
DEANS, Kirsten	6-6	21.0	.390	.333	.762	3.8	3.8	8	1	9.3	114-81	27.3	.399	.362	.822	3.4	3.2	158	14	11.6
EATON, Elauna	12-0	4.7	.263	.125	1.000	0.4	0.3	1	0	1.3	69-2	10.4	.313	.316	.885	0.9	0.2	14	2	2.8
IGBOKWE, Rita	20-12	20.1	.489	.000	.392	5.4	0.3	15	41	5.4	133-64	18.7	.461	.000	.479	6.1	0.3	81	247	4.7
NOEL, Mariyah	13-0	6.8	.421	.250	.800	0.6	0.4	3	2	1.7	13-0	6.8	.421	.250	.800	0.6	0.4	3	2	1.7
RICHARDSON, Kharyssa	20-6	17.1	.476	.600	.667	3.5	0.7	15	12	6.8	48-33	19.6	.449	.333	.728	4.2	0.4	40	36	7.0
SCOTT, Madison	19-18	29.8	.475	.167	.699	6.0	3.4	17	16	10.2	109-104	27.5	.502	.125	.671	7.1	1.9	116	99	10.3
SINGLETON, Tyia	19-9	19.7	.421	.063	.905	5.4	0.8	9	15	4.4	139-82	18.5	.463	.170	.685	4.8	0.5	73	131	4.6
STEPHENSON, Zakiya	17-2	9.1	.419	.500	.875	1.2	1.7	15	1	2.1	17-2	9.1	.419	.500	.875	1.2	1.7	15	1	2.1
THOMPSON, Ayanna	17-1	7.8	.261	.400	.750	0.9	0.4	6	1	1.0	47-1	10.8	.360	.333	.800	1.4	0.3	8	3	2.4
TODD-WILLIAMS, Kennedy	20-12	26.7	.361	.194	.742	4.2	2.1	22	8	8.7	109-82	27.5	.393	.298	.752	5.2	1.8	128	39	10.1
YOUNG, J'Adore	4-0	5.6	.500	.000	.000	1.0	0.0	4	2	1.5	4-0	5.6	.500	.000	.000	1.0	0.0	4	2	1.5

### Scoring

Player	Season Statistics								Career Statistics							
	FG-FGA	FG%	3FG-3FGA	3FG%	FT-FTA	FT%	PTS	PTS/G	FG-FGA	FG%	3FG-3FGA	3FG%	FT-FTA	FT%	PTS	PTS/G
AVLIJAS, Marija	12-27	.444	0-6	.000	7-18	.389	31	1.9	12-27	.444	0-6	.000	7-18	.389	31	1.9
COLLINS, Rhema	2-5	.400	1-1	1.000	6-9	.667	11	1.8	2-5	.400	1-1	1.000	6-9	.667	11	1.8
COLLINS, Snudda	66-203	.325	20-84	.238	47-59	.797	199	10.0	289-896	.323	162-540	.300	129-186	.694	869	7.7
DAVIS, Marquesha	110-230	.478	7-28	.250	44-68	.647	271	13.6	320-703	.455	28-112	.250	164-246	.667	832	7.9
DEANS, Kirsten	16-41	.390	8-24	.333	16-21	.762	56	9.3	430-1077	.399	171-472	.362	291-354	.822	1322	11.6
EATON, Elauna	5-19	.263	2-16	.125	3-3	1.000	15	1.3	60-192	.313	50-158	.316	23-26	.885	193	2.8
IGBOKWE, Rita	44-90	.489	0-0	.000	20-51	.392	108	5.4	257-558	.461	0-0	.000	112-234	.479	626	4.7
NOEL, Mariyah	8-19	.421	2-8	.250	4-5	.800	22	1.7	8-19	.421	2-8	.250	4-5	.800	22	1.7
RICHARDSON, Kharyssa	49-103	.476	6-10	.600	32-48	.667	136	6.8	128-285	.449	6-18	.333	75-103	.728	337	7.0
SCOTT, Madison	67-141	.475	1-6	.167	58-83	.699	193	10.2	415-826	.502	1-8	.125	291-434	.671	1122	10.3
SINGLETON, Tyia	32-76	.421	1-16	.063	19-21	.905	84	4.4	267-577	.463	8-47	.170	102-149	.685	644	4.6
STEPHENSON, Zakiya	13-31	.419	3-6	.500	7-8	.875	36	2.1	13-31	.419	3-6	.500	7-8	.875	36	2.1
THOMPSON, Ayanna	6-23	.261	2-5	.400	3-4	.750	17	1.0	41-114	.360	17-51	.333	12-15	.800	111	2.4
TODD-WILLIAMS, Kennedy	60-166	.361	7-36	.194	46-62	.742	173	8.7	389-990	.393	98-329	.298	224-298	.752	1100	10.1
YOUNG, J'Adore	3-6	.500	0-0	.000	0-0	.000	6	1.5	3-6	.500	0-0	.000	0-0	.000	6	1.5

### Totals

Player	Season Statistics									Career Statistics								
	O-REB	D-REB	TOTAL	PF	FO	A	TO	A/TO	O-REB	D-REB	TOTAL	PF	FO	A	TO	A/TO		
AVLIJAS, Marija	5	5	10	14	0	9	14	0.6	5	5	10	14	0	9	14	0.6		
COLLINS, Rhema	4	4	8	4	0	2	2	1.0	4	4	8	4	0	2	2	1.0		
COLLINS, Snudda	8	37	45	47	1	21	36	0.6	57	171	228	220	2	72	118	0.6		
DAVIS, Marquesha	33	60	93	33	0	22	27	0.8	112	254	366	142	1	69	115	0.6		
DEANS, Kirsten	4	19	23	9	0	23	11	2.1	67	325	392	299	6	365	300	1.2		
EATON, Elauna	2	3	5	3	0	3	2	1.5	9	54	63	45	0	15	28	0.5		
IGBOKWE, Rita	53	55	108	34	0	5	28	0.2	344	464	808	347	11	34	169	0.2		
NOEL, Mariyah	0	8	8	5	0	5	5	1.0	0	8	8	5	0	5	5	1.0		
RICHARDSON, Kharyssa	16	53	69	34	0	13	31	0.4	70	130	200	107	0	20	68	0.3		
SCOTT, Madison	42	72	114	44	0	65	40	1.6	284	494	778	261	4	208	211	1.0		
SINGLETON, Tyia	39	64	103	28	0	15	34	0.4	285	387	672	344	13	65	230	0.3		
STEPHENSON, Zakiya	4	17	21	23	1	29	19	1.5	4	17	21	23	1	29	19	1.5		
THOMPSON, Ayanna	4	11	15	12	0	6	4	1.5	29	36	65	66	0	16	31	0.5		
TODD-WILLIAMS, Kennedy	33	51	84	32	0	41	32	1.3	185	379	564	230	2	198	204	1.0		
YOUNG, J'Adore	0	4	4	3	0	0	4	0.0	0	4	4	3	0	0	4	0.0		

### THE LAST TIME

#### AN OLE MISS TEAM...

Scored 100+ points at home . . . . . 104, vs. Alcorn State (Dec. 8, 2020)  
 Scored 100+ points on the road . . . . . 110, vs. Delaware State (Nov. 18, 2017, Neutral)  
 Scored 100+ points and lost . . . . . Never Happened  
 Scored 110+ points . . . . . 110, vs. Delaware State (Nov. 18, 2017, Neutral)  
 Won an overtime game . . . . . 76-73, at Arkansas (Jan. 29, 2023)  
 Lost an overtime game . . . . . 77-76, at Auburn (Jan. 22, 2023)  
 Won a double overtime game . . . . . 78-75, vs. Florida (Jan. 7, 2018)  
 Lost a double overtime game . . . . . 64-57, at Hawai'i (Nov. 27, 2010)  
 Played a triple overtime game . . . . . W, 102-101 (3OT) at LSU (Feb. 7, 2010)  
 Played a four-overtime game . . . . . L, 81-86 vs. Arkansas State (Dec. 7, 2001)  
 Won an NCAA Tournament game . . . . . 54-49 vs. #1 Stanford (Mar. 19, 2023)  
 Won a WNIT game . . . . . 60-50, vs. UNI (Mar. 26, 2021)  
 Won an SEC Tournament game . . . . . 77-60 vs. Texas A&M (Mar. 3, 2023)  
 Made 40+ field goals . . . . . 40, vs. Alcorn State (Dec. 8, 2020)  
 Made 50+ field goals . . . . . 51, vs. Missouri-St. Louis (Jan. 10, 1983)  
 Made 10+ three-point field goals . . . . . 12, at Tennessee (Feb. 27, 2020)  
 Had 20+ rebound margin . . . . . 20, at South Alabama (Dec. 18, 2023)  
 Had 25+ rebound margin . . . . . 27, vs. Queens (Nov. 6, 2023)  
 Had 30+ rebound margin . . . . . 34, vs. Savannah State (Dec. 8, 2018)  
 Had 50+ rebounds . . . . . 52, at South Alabama (Dec. 18, 2023)  
 Had 60+ rebounds . . . . . 62, vs. Savannah State (Dec. 8, 2018)  
 Had 70+ rebounds . . . . . 70, vs. Mississippi University for Women (Jan. 26, 1979)  
 Had three players with 10+ rebounds . . . . . Robertson (10), Lewis (10), Thomas (10) at Sam Houston State (Nov. 17, 2009)  
 Attempted 30+ free throws . . . . . 31, vs. Florida (Jan. 26, 2024)  
 Attempted 35+ free throws . . . . . 39, vs. SEMO (Nov. 10, 2022)  
 Attempted 40+ free throws . . . . . 42, vs. Jackson State (Dec. 15, 2020)  
 Attempted 45+ free throws . . . . . 46, at Rice (Nov. 17, 2006)  
 Attempted 50+ free throws . . . . . 50, vs. Mississippi University for Women (Jan. 24, 1976)  
 Made 25+ free throws . . . . . 25, vs. Mississippi Valley State (Dec. 12, 2023)  
 Made 30+ free throws . . . . . 34, at UAB (Nov. 12, 2006)  
 Made 35+ free throws . . . . . 36, vs. Mississippi University for Women (Jan. 24, 1976)  
 Had 25+ assists . . . . . 26, vs. Alcorn State (Dec. 8, 2020)  
 Had 30+ assists . . . . . 31, vs. Winston-Salem State (Dec. 20, 2009)  
 Had 35+ assists . . . . . 35, vs. Mississippi State (Feb. 16, 1985)  
 Had 25+ turnovers . . . . . 27, at Vanderbilt (Feb. 20, 2022)  
 Had 35+ turnovers . . . . . 36, at No. 6 Kentucky (Feb. 2, 2012)  
 Forced 25+ turnovers . . . . . 25, vs. Southern Miss (Dec. 2, 2022)  
 Forced 30+ turnovers . . . . . 30, vs. Sam Houston State (Nov. 26, 2019)  
 Forced 35+ turnovers . . . . . 40, vs. Mississippi Valley State (Dec. 28, 2016)  
 Forced 45+ turnovers . . . . . 46, vs. Mississippi Valley State (Nov. 16, 2014)  
 Had 15+ steals . . . . . 17, vs. Alcorn State (Dec. 30, 2023)  
 Had 20+ steals . . . . . 24, vs. Mississippi Valley (Dec. 28, 2016)  
 Had 25+ steals . . . . . 25, vs. Alabama (Mar. 1, 2007)  
 Blocked 5+ shots . . . . . 8, vs. Tennessee (Jan. 28, 2024)  
 Blocked 10+ shots . . . . . 10, vs. Auburn (Jan. 11, 2024)  
 Scored 50 points or less . . . . . 50, vs. Belmont (Nov. 11, 2021)  
 Scored 40 points or less . . . . . 40, at #1 South Carolina (Jan. 27, 2022)  
 Scored 50 or fewer and won . . . . . 48-43, vs. Florida (Feb. 28, 2018)  
 Beat a ranked team . . . . . 54-49, vs. #5 Stanford (March 19, 2023)  
 Beat a ranked team on the road . . . . . 76-73, at #24 Arkansas at Arkansas (Jan. 29, 2023)  
 Kept every player on a team out of double figures . . . . . vs. Alabama A&M (Nov. 28, 2022)  
 Had all five starters score in double figures . . . . . vs. Louisiana (Dec. 12, 2018)  
 Had five+ players score in double figures . . . . . 6, vs. Mississippi Valley State (Dec. 12, 2023)  
 Had no players score in double figures . . . . . vs. #6 Tennessee (Feb. 12, 2015)  
 Overcame a 10-point+ halftime deficit to win . . . . . 19, at Arkansas (Jan. 29, 2023)  
 Overcame a 15-point+ halftime deficit to win . . . . . 19, at Arkansas (Jan. 29, 2023)

#### AN OLE MISS PLAYER...

Scored 20+ points . . . . . 23, Marquesha Davis & 21, Kharyssa Richardson vs. Tennessee (Jan. 28, 2024)  
 Scored 30+ points . . . . . 30, Deja Cage vs. Louisiana Tech (Nov. 23, 2019)  
 Scored 40+ points . . . . . 42, Bianca Thomas vs. LSU (Jan. 17, 2010)  
 Attempted 15+ field goals . . . . . 22, Marquesha Davis vs. Tennessee (Jan. 28, 2024)  
 Attempted 20+ field goals . . . . . 22, Marquesha Davis vs. Tennessee (Jan. 28, 2024)  
 Attempted 25+ field goals . . . . . 25, Shakira Austin vs. Rice (Mar. 28, 2021)  
 Recorded a double-double . . . . . Madison Scott, 15 points & 10 rebounds vs. Tennessee (Jan. 28, 2024)  
 Recorded a triple-double . . . . . Kayla Melson, 11 pts., 11 rbs. & 11 ast. vs. SE La. (Nov. 13, 2009)  
 Had 10+ assists . . . . . 10, Mimi Reid, vs. LSU (Jan. 4, 2021)  
 Had 15+ assists . . . . . 15, Kim Bullard vs. Middle Tennessee (Dec. 21, 1985)  
 Had 5+ blocks . . . . . 5, Rita Igbokwe, at Alabama (Jan. 4, 2024)  
 Had 8+ blocks . . . . . 8, Rita Igbokwe at Arkansas-Pine Bluff (Dec. 21, 2023)  
 Had 10+ blocks . . . . . 10, Promise Taylor at #14 Texas A&M (Feb. 8, 2018)  
 Had 5+ steals . . . . . 5, Angel Baker at Texas A&M (Jan. 8, 2023)

Had 8+ steals . . . . . 8, Valerie Nesbitt vs. Louisiana Tech (Nov. 23, 2019)  
 Had 10+ steals . . . . . 12, Armentie Price vs. Illinois (Dec. 2, 2006)  
 Had 15+ rebounds . . . . . Madison Scott, Tyja Singleton vs. Jacksonville (Dec. 14, 2022)  
 Had 20+ rebounds . . . . . 20, Armentie Price at Mississippi State (Jan. 26, 2006)  
 Made 10+ field goals . . . . . 11, Marquesha Davis vs. Tennessee (Jan. 28, 2024)  
 Made 15+ field goals . . . . . 17, Jennifer Gillom vs. Memphis (Dec. 10, 1985)  
 Made 10+ free throws . . . . . 11, Madison Scott vs. #7 LSU (Jan. 7, 2024)  
 Made 15+ free throws . . . . . 15, Tia Faleru at Kentucky (Feb. 13, 2014)  
 Attempted 10+ free throws . . . . . 13, Madison Scott vs. #7 LSU (Jan. 7, 2024)  
 Attempted 15+ free throws . . . . . 15, Shakira Austin at Florida (Jan. 6, 2022)  
 Attempted 20+ free throws . . . . . 23, Tia Faleru at Kentucky (Feb. 13, 2014)  
 Made 25 straight free throws . . . . . 47, Crystal Allen, 2018-19 season  
 Made 45 straight free throws . . . . . 47, Crystal Allen, 2018-19 season  
 Made 5+ three-pointers . . . . . 5, Snudda Collins, vs. Mississippi State (Jan. 26, 2023)  
 Made 8+ three-pointers . . . . . 9, Crystal Allen vs. North Florida (Dec. 28, 2018)  
 Made 10+ three-pointers . . . . . 10, Torri Lewis vs. New Orleans (Dec. 14, 2015)  
 Attempted 10+ three-pointers . . . . . 11, Snudda Collins vs. Mississippi State (Jan. 26, 2023)  
 Attempted 15+ three-pointers . . . . . 16, Crystal Allen at Vanderbilt (Jan. 24, 2019)  
 Had 10+ offensive rebounds . . . . . 11, Tia Faleru vs. Southern (Nov. 20, 2014)  
 Had 10+ defensive rebounds . . . . . 11, Madison Scott vs. Kentucky (Feb. 13, 2023)  
 Had 20+ points and 20+ rebounds . . . . . Armentie Price, 22 points & 20 rebounds at Miss. State (Jan. 26, 2006)  
 Had a double-double in two straight games . . . . . Madison Scott vs. Howard (Nov. 18, 2023), vs. Arizona (Nov. 19, 2023)  
 Had a double-double in three straight games . . . . . Madison Scott vs. Jacksonville, (Dec. 14, 2022), vs. McNeese State (Dec. 17, 2022), at Temple (Dec. 21, 2022)  
 Had a double-double in four straight games . . . . . Shakira Austin vs. #5 Texas A&M (Feb. 21, 2021), at #18 Arkansas (Feb. 19, 2021)  
 . . . . . at Alabama (Feb. 11, 2021), and vs. #14 Kentucky (Feb. 4, 2021)  
 Had a double-double in five straight games . . . . . Shakira Austin vs. #5 Texas A&M (Feb. 21, 2021), at #18 Arkansas (Feb. 19, 2021)  
 . . . . . at Alabama (Feb. 11, 2021), vs. #14 Kentucky (Feb. 4, 2021), and at LSU (Jan. 31, 2021)  
 Had a double-double in seven straight games . . . . . Armentie Price, Jan. 14-Feb. 8, 2007  
 Had 10+ double-doubles in a season . . . . . 11, Madison Scott 2022-23 Season  
 Shot 100% from the floor (min. 5) . . . . . Madison Scott (8-of-8) at Cincinnati (Dec. 5, 2021)  
 Played 40 minutes . . . . . Snudda Collins and Madison Scott at Arkansas (Jan. 29, 2023)  
 Played more than 40 minutes . . . . . Multiple players at Auburn (Jan. 22, 2023)  
 Fouled out . . . . . Zakiya Stephenson vs. #22 Louisville (Nov. 29, 2023)

#### AN OLE MISS OPPONENT...

Scored 100+ points . . . . . 108, (Feb. 16, 2020 vs. #23 Arkansas)  
 Scored 100+ points in Oxford . . . . . 108, (Feb. 16, 2020 vs. #23 Arkansas)  
 Made 40+ field goals . . . . . 42, (Jan. 16, 2003 at Georgia)  
 Made 10+ three-pointers . . . . . 11, (Feb. 20, 2020 vs. #14 Kentucky)  
 Had 50+ rebounds . . . . . 50, (Feb. 7, 2022 vs. #14 LSU)  
 Had 60+ rebounds . . . . . 62, (Jan. 10, 2016 vs. Florida)  
 Had 20+ rebounding margin . . . . . 23, (Jan. 30, 2020, vs. #1 South Carolina)  
 Had 25+ rebounding margin . . . . . 33, (Jan. 9, 2020 vs. #23 Tennessee)  
 Attempted 35+ free throws . . . . . 36 (Nov. 29, 2023 vs. #22 Louisville)  
 Made 30+ free throws . . . . . 34, (Feb. 19, 2017 at Vanderbilt)  
 Had 25+ turnovers . . . . . 27, (Dec. 12, 2023 vs. Mississippi Valley State)  
 Had 20+ steals . . . . . 22, (Jan. 29, 2015 at LSU)  
 Had 30+ assists . . . . . 33, (Jan. 16, 2003 at Georgia)  
 Scored 50 points or less . . . . . 47 (Dec. 21, 2023 at Arkansas-Pine Bluff)  
 Scored 40 points or less . . . . . 37 (Dec. 30, 2023 vs. Alcorn State)

#### AN OLE MISS OPPONENT'S PLAYER...

Scored 20+ points . . . . . 30, Jewel Spear vs. Tennessee (Jan. 28, 2024)  
 Scored 30+ points . . . . . 30, Jewel Spear vs. Tennessee (Jan. 28, 2024)  
 Scored 40+ points . . . . . 43, Nina Davis (Dec. 7, 2014 vs Baylor)  
 Attempted 15+ field goals . . . . . 17, Jewel Spear vs. Tennessee (Jan. 28, 2024)  
 Attempted 25+ field goals . . . . . 25, Leilani Corraera vs. Florida (Jan. 25, 2024)  
 Made 10+ field goals . . . . . 11, Jewel Spear vs. Tennessee (Jan. 28, 2024)  
 Made 8 + three-pointers . . . . . 8, Chelsie Wiley (Dec. 20, 2008 at UCF)  
 Made 10+ free throws . . . . . 10, Leilani Corraera, vs. Florida (Jan. 25, 2024)  
 Had 15+ rebounds . . . . . 20, Angel Reese at #5 LSU (Feb. 16, 2023)  
 Had 20+ rebounds . . . . . 20, Angel Reese at #5 LSU (Feb. 16, 2023)  
 Had 10+ assists . . . . . 10, Khayla Pointer vs. #14 LSU (Feb. 7, 2022)  
 Had 8+ steals . . . . . 8, Maurita Reid (Dec. 15, 2007 at Miami)  
 Had 5+ blocks . . . . . 5, Breyia Cunningham vs. Arizona (Nov. 19, 2023)  
 Had a double-double . . . . . Sahara Williams, 13 points, 10 rebounds vs. Oklahoma (Nov. 9, 2023)  
 Had a triple-double . . . . . Khayla Pointer, 16 points, 11 rebounds, 10 assists . . . . . (Feb. 7, 2022, vs. #14 LSU)



GAME HIGHS/LOWS

OLE MISS SEASON HIGHS

Category	Stat	Game
Points	91	vs. Queens (11-06-23)
Field Goals Made	34	2x, last vs. Tennessee (01-28-24)
Field Goal Attempts	71	vs. Oklahoma (11-09-23)
Field Goal Percentage	.518 (29-56)	vs. Temple (11-15-23)
3 Pt Field Goals Made	6	3x, last at Southern Miss (12-02-23)
3 Pt Fg Attempts	22	vs. Howard (11-18-23)
3 Pt Fg Percentage	.462 (6-13)	vs. Temple (11-15-23)
Free Throws Made	25	vs. Mississippi Valley State (12-12-23)
Free Throw Attempts	35	2x, last vs. Mississippi Valley State (12-12-23)
Free Throw Percentage	.833 (10-12)	vs. Tennessee (01-28-24)
Rebounds	55	vs. Queens (11-06-23)
Assists	24	vs. Queens (11-06-23)
Steals	17	vs. Alcorn State (12-30-23)
Blocked Shots	14	vs. Mississippi Valley State (12-12-23)
Turnovers	21	2x, last vs. Auburn (01-12-24)
Fouls	27	vs. #22 Louisville (11-29-23)

OLE MISS SEASON LOWS

Category	Stat	Game
Points	55	at Alabama (01-04-24)
Field Goals Made	18	2x, last at Alabama (01-04-24)
Field Goal Attempts	47	vs. Alcorn State (12-30-23)
Field Goal Percentage	.310 (18-58)	at Alabama (01-04-24)
3 Pt Field Goals Made	0	at Alabama (01-04-24)
3 Pt Fg Attempts	4	vs. Auburn (01-12-24)
3 Pt Fg Percentage	.000 (0-7)	at Alabama (01-04-24)
Free Throws Made	4	at Georgia (01-21-24)
Free Throw Attempts	12	2x, last vs. Tennessee (01-28-24)
Free Throw Percentage	.333 (4-12)	at Georgia (01-21-24)
Rebounds	29	at Georgia (01-21-24)
Assists	7	2x, last vs. Michigan (11-20-23)
Steals	3	vs. Howard (11-18-23)
Blocked Shots	3	at Mississippi State (01-14-24)
Turnovers	6	at Georgia (01-21-24)
Fouls	10	2x, last at South Alabama (12-18-23)

OPPONENT SEASON HIGHS

Category	Stat	Game
Points	84	vs. #7 LSU (01-07-24)
Field Goals Made	31	vs. #7 LSU (01-07-24)
Field Goal Attempts	68	vs. Temple (11-15-23)
Field Goal Percentage	.500 (27-54)	at Mississippi State (01-14-24)
3 Pt Field Goals Made	8	2x, last vs. Tennessee (01-28-24)
3 Pt Fg Attempts	21	2x, last vs. Mississippi Valley State (12-12-23)
3 Pt Fg Percentage	.615 (8-13)	vs. #7 LSU (01-07-24)
Free Throws Made	25	vs. #22 Louisville (11-29-23)
Free Throw Attempts	36	vs. #22 Louisville (11-29-23)
Free Throw Percentage	.900 (9-10)	at Georgia (01-21-24)
Rebounds	46	vs. Oklahoma (11-09-23)
Assists	21	vs. Oklahoma (11-09-23)
Steals	10	vs. Florida (01-25-24)
Blocked Shots	10	vs. Arizona (11-19-23)
Turnovers	24	vs. Mississippi Valley State (12-12-23)
Fouls	27	vs. Mississippi Valley State (12-12-23)

OPPONENT SEASON LOWS

Category	Stat	Game
Points	37	vs. Alcorn State (12-30-23)
Field Goals Made	14	vs. Alcorn State (12-30-23)
Field Goal Attempts	44	2x, last at Southern Miss (12-02-23)
Field Goal Percentage	.242 (15-62)	vs. Michigan (11-20-23)
3 Pt Field Goals Made	1	vs. Little Rock (11-25-23)
3 Pt Fg Attempts	8	vs. Little Rock (11-25-23)
3 Pt Fg Percentage	.176 (3-17)	vs. Arizona (11-19-23)
Free Throws Made	3	at South Alabama (12-18-23)
Free Throw Attempts	6	at South Alabama (12-18-23)
Rebounds	24	vs. Alcorn State (12-30-23)
Assists	6	2x, last vs. Alcorn State (12-30-23)
Steals	2	vs. Tennessee (01-28-24)
Blocked Shots	0	2x, last vs. Alcorn State (12-30-23)
Turnovers	11	vs. Michigan (11-20-23)
Fouls	12	vs. Tennessee (01-28-24)

OLE MISS INDIVIDUAL HIGHS

Category	Stat	Game
Points	24	Marquesha Davis vs. #7 LSU (01-07-24)
Field Goals Made	11	Marquesha Davis vs. Tennessee (01-28-24)
Field Goal Att.	22	vs. Tennessee (01-28-24)
Fg Pct (Min 5 Made)	.900 (9-10)	2x, last Kharyssa Richardson vs. Tennessee (01-28-24)
3-Point Fg Made	3	3x, last Snudda Collins at Georgia (01-21-24)
3-Point Fg Att.	8	Snudda Collins at Georgia (01-21-24)
3-Pt Fg Pct (2 Made)	1.000 (2-2)	2x, last Kharyssa Richardson vs. Tennessee (01-28-24)
Free Throws Made	11	Madison Scott vs. #7 LSU (01-07-24)
Free Throw Att.	14	Kennedy Todd-Williams vs. Florida (01-25-24)
Ft Pct (Min 3 Made)	1.000 (6-6)	5x, last Madison Scott at Alabama (01-04-24)
Rebounds	14	Madison Scott vs. Howard (11-18-23)
Assists	8	3x, last Kennedy Todd-Williams vs. Florida (01-25-24)
Steals	4	4x, last Zakiya Stephenson vs. Florida (01-25-24)
Blocked Shots	8	Rita Igbokwe at UAPB (12-21-23)
Turnovers	7	Madison Scott vs. Auburn (01-12-24)
Fouls	5	Zakiya Stephenson vs. #22 Louisville (11-29-23)

OPPONENT INDIVIDUAL HIGHS

Category	Stat	Game
Points	33	Leilani Correa vs. Florida (01-25-24)
Field Goals Made	11	2x, last Jewel Spear vs. Tennessee (01-28-24)
Field Goal Att.	25	Leilani Correa vs. Florida (01-25-24)
Fg Pct (Min 5 Made)	.733 (11-15)	Jessika Carter at Mississippi State (01-14-24)
3-Point Fg Made	4	3x, last Jewel Spear vs. Tennessee (01-28-24)
3-Point Fg Att.	9	Tyanna Walker vs. Howard (11-18-23)
3-Pt Fg Pct (2 Made)	.750 (3-4)	Leilani Correa vs. Florida (01-25-24)
Free Throws Made	11	Laila Phelia vs. Michigan (11-20-23)
Free Throw Att.	13	Leilani Correa vs. Florida (01-25-24)
Ft Pct (Min 3 Made)	1.000 (8-8)	3x, last Dominique Davis at Southern Miss (12-02-23)
Rebounds	10	Sahara Williams vs. Oklahoma (11-09-23)
Assists	8	Lauren Park-Lane at Mississippi State (01-14-24)
Steals	4	2x, last Mikaylah Williams vs. #7 LSU (01-07-24)
Blocked Shots	5	Breya Cunningham vs. Arizona (11-19-23)
Turnovers	7	Hailey Van Lith vs. #7 LSU (01-07-24)
Fouls	5	Multiple players, last at South Alabama (12-18-23)

## TAD SMITH COLISEUM RECORDS

### INDIVIDUAL (OLE MISS)

Points:	39	Peggie Gillom	vs. Jackson State	12-12-77
FG att:	34	Peggie Gillom	vs. Jackson State	12-12-77
FG made:	18	Jennifer Gillom	vs. Tennessee	02-05-86
3-pt att:	22	Torri Lewis	vs. New Orleans	12-14-15
3-pt made:	10	Torri Lewis	vs. New Orleans	12-14-15
FT att:	18	Frankie Boyd	vs. Montana State	11-27-99
FT made:	14	Amber Watts	vs. Louisiana Tech	11-24-04
Rebounds:	20	Jennifer Gillom	vs. Vanderbilt	12-03-83
Assists:	15	Kim Bullard	vs. Middle Tennessee	12-19-85
	15	Maxine Tucker	vs. LSU	02-11-84
	15	Dana Fortenberry	vs. Alabama	02-21-83
Blocks:	7	Susan Byrd	vs. Southern	02-09-94
Steals:	12	Armintie Price	vs. Illinois	12-02-06

### TEAM (OLE MISS)

Points:	112	vs. Arkansas-Pine Bluff	01-05-04
FG att:	101	vs. Tougaloo	12-03-75
FG made:	45	vs. Mississippi College	02-03-84
FG pct:	.631 (41-65)	vs. New Orleans	12-01-04
3-pt att:	38	vs. New Orleans	12-14-15
3-pt made:	16	vs. Auburn	02-21-99
3-pt pct:	.714 (5-7)	vs. South Carolina	01-18-07
FT att:	48	vs. Mississippi University for Women	01-26-79
FT made:	37	vs. Mississippi University for Women	01-26-79
	37	vs. Blue Mountain	11-28-78
FT pct:	1.000 (17-17)	vs. Mississippi State	01-19-03
Rebounds:	69	vs. Grambling State	12-16-04
Assists:	35	vs. Mississippi State	02-16--85
Blocks:	11	vs. Memphis	11-19-08
Steals:	28	vs. UALR	11-27-01

### INDIVIDUAL (OPPONENT)

Points:	43	Nina Davis	Baylor	12-07-14
FG att:	32	Cindy Brogdon	Mercer	12-03-76
FG made:	16	D. Everett	Unifirst AAU	01-03-76
3-pt att:	18	Brittany Washington	Southern	11-20-15
3-pt made:	7	Dominique Washington	Arkansas	02-26-06
FT att:	19	Nina Davis	Baylor	12-07-14
Ft made:	15	Nina Davis	Baylor	12-07-14
Rebounds:	24	Diana Lyons	Southern Miss	12-10-77
Assists:	15	Temeka Johnson	LSU	01-17-02
Blocks:	7	Cladua Warren	Southeastern Louisiana	01-19-80
Steals:	7 (7x)	Toniesha Mack (last)	Grambling	12-03-11

### TEAM (OPPONENT)

Points:	119	Tennessee	02-08-01
FG att:	91	Tugaloo	12-03-75
FG made:	37	LSU	01-01-12
FG pct:	.643 (27-42)	LSU	01-21-01
3-pt att:	38	Southeastern Louisiana	12-04-08
3-pt made:	16	Southeastern Louisiana	12-04-08
3-pt pct:	.750 (12-16)	Western Kentucky	03-14-01
	.750 (9-12)	Vanderbilt	01-03-10
FT att:	48	Mississippi University for Women	01-26-79
FT made:	37	Mississippi University for Women	01-26-79
	37	Blue Mountain	11-28-78
FT pct:	1.000 (12-12)	NC State	12-21-07
	1.000 (7-7)	Florida	01-08-04
	1.000 (8-8)	Florida	01-31-10
Rebounds:	61	Central Michigan	12-14-11
Assists:	27	Georgia	02-07-96
Blocks:	11	Tennessee	02-02-99
Steals:	18	Tulane	11-21-97

## SJB PAVILION RECORDS

### INDIVIDUAL (OLE MISS)

Points:	34	Crystal Allen	vs. North Florida	12-28-19
FG att:	25	Madinah Muhammad	vs. Arkansas State	12-02-17
FG made:	12	Taylor Manuel	vs. Grambling State	03-16-17
3-pt att:	15	Crystal Allen	vs. North Florida	12-28-19
3-pt made:	9	Crystal Allen	vs. North Florida	12-28-19
FT att:	16	Shakira Austin	vs. Jackson State	12-15-20
	16	Alissa Alston	vs. Middle Tennessee	11-29-17
FT made:	14	Alissa Alston	vs. Middle Tennessee	11-29-17
Rebounds:	16	Madison Scott	vs. Jacksonville	12-14-23
Assists:	11	Mimi Reid	vs. Louisiana	12-12-18
Blocks:	8	Dominique Banks	vs. Georgia Southern	12-16-19
Steals:	8	Valerie Nesbitt	vs. Louisiana Tech	11-23-19

### TEAM (OLE MISS)

Points:	104	vs. Alcorn State	12-08-20
FG att:	81	vs. Florida	01-07-18
FG made:	40	vs. Alcorn State	12-08-20
FG pct:	.615 (40-65)	vs. Alcorn State	12-08-20
3-pt att:	35	vs. Florida	01-07-18
3-pt made:	15	vs. Alabama	02-11-18
3-pt pct:	.600 (12-20)	vs. Alabama State	12-28-19
FT att:	42	vs. Jackson State	12-15-20
FT made:	30	vs. Jackson State	12-15-20
FT pct:	.923 (11-13)	vs. Belmont	11-11-21
Rebounds:	62	vs. Savannah State	12-08-18
Assists:	26	vs. Alcorn State	12-08-20
Blocks:	14	vs. Mississippi Valley State	12-12-23
Steals:	24	vs. Mississippi Valley State	12-18-16

### INDIVIDUAL (OPPONENT)

Points:	33	Leilani Correa	Florida	01-25-24
FG att:	26	Rhyne Howard	Kentucky	02-04-21
FG made:	13	Caliya Robinson	Georgia	02-19-18
3-pt att:	15	Amanda Mendoza	Troy	11-21-17
3-pt made:	6	Amanda Mendoza	Troy	11-21-17
FT att:	17	Chennedy Carter	Texas A&M	02-02-19
FT made:	17	Chennedy Carter	Texas A&M	02-02-19
Rebounds:	18	Teaira McCowan	Mississippi State	02-12-17
Assists:	12	Khayla Pointer	LSU	01-04-21
Blocks:	6	Tamari Key	Tennessee	01-09-20
Steals:	6	Aaliyah Wilson	Texas A&M	02-21-21
	6	Carrie Shephard	Southeast Missouri	12-14-19

### TEAM (OPPONENT)

Points:	108	Arkansas	02-16-20
FG att:	93	Troy	11-21-17
FG made:	38	Arkansas	02-16-20
FG pct:	.644 (38-59)	Arkansas	02-16-20
3-pt att:	36	Troy	11-21-17
3-pt made:	12	Missouri	01-18-18
	12	Troy	11-21-17
	12	Arkansas	01-06-19
3-pt pct:	.750 (3-4)	Auburn	02-11-16
FT att:	40	LSU	02-09-17
FT made:	28	LSU	02-09-17
FT pct:	.929 (13-14)	Kentucky	02-20-20
Rebounds:	62	Florida	01-10-16
Assists:	25	Tennessee	03-03-19
Blocks:	8	Mississippi State	02-21-16
Steals:	16	South Carolina	02-25-16

## GAME 1 • QUEENS (W, 91-44)

Queens (NC) - 44													Record: 0-1										
NO.	Name	Min	FG	3P	FT	Rebounds	Fouls	TP	AS	TO	ST	Blocks	±	Shooting By Period									
			M.A.	M.A.	M.A.	OR	DR	TO	PF	FD		BS	BA	±	1st	2nd	3rd	4th	GM	FT%			
0	Jordyn Weaver	F 17:12	2-2	0-0	0-0	1	2	2	2	4	0	2	1	0	0	-13	1st	FG%	6-13	46.2%	3PT%	1-3	33.3%
21	Kirley Brown	F 17:00	2-5	0-1	0-0	0	0	0	5	0	4	2	4	1	0	-22	2nd	FG%	5-15	33.3%	3PT%	0-0	0%
3	Autumn Westmoreland	G 28:09	1-4	0-1	0-0	1	2	3	2	1	2	0	1	1	0	-9	3rd	FG%	1-2	50.0%	3PT%	0-0	0%
2	Alexandra Johnson	G 21:42	3-10	1-2	4-4	0	1	1	3	2	1	0	5	0	0	-33	4th	FG%	5-15	33.3%	3PT%	2-5	40.0%
3	Nicole Gwynn	G 24:57	4-14	1-4	2-3	1	5	6	1	4	1	0	1	0	0	-19	GM	FG%	17-55	30.9%	3PT%	3-11	27.3%
1	Adia Brisker	20:54	2-8	0-1	1-4	0	6	6	2	2	5	1	1	1	0	-27	FT%	7-13	53.8%	3PT%	1-4	25%	
15	Hawa Balde-Camara	11:35	0-1	0-0	0-0	0	1	1	4	1	0	1	0	0	0	-7	Technical Fouls: NONE						
20	Amani Davis	20:57	0-4	0-0	0-0	0	1	1	3	0	0	0	0	0	0	-26	Dead Ball Rebounds: 4/0						
4	Kaitlyn Adams	02:08	0-0	0-0	0-0	0	0	0	1	0	0	0	2	0	0	-9							
5	Tamekia Shaw	14:48	1-3	0-1	0-2	0	1	2	3	2	1	0	1	0	0	-21							
24	Tiziana Hucur	04:23	0-0	0-0	0-0	0	0	0	0	0	0	0	0	0	0	-12							
12	Kendy Fulci	16:16	2-4	1-1	0-0	0	1	1	0	0	0	0	0	0	0	-17							
Team						1	5	6	0	0	0	0	0	0	0								
Totals		17:55	3-11	7-13	4-24	28	26	15	44	6	22	5	0	4	-47								

Ole Miss - 91													Record: 1-0											
NO.	Name	Min	FG	3P	FT	Rebounds	Fouls	TP	AS	TO	ST	Blocks	±	Shooting By Period										
			M.A.	M.A.	M.A.	OR	DR	TO	PF	FD		BS	BA	±	1st	2nd	3rd	4th	GM	FT%				
2	Marquesha Davis	F 16:51	4-9	2-2	1-2	1	2	3	0	3	9	3	1	1	1	0	18	1st	FG%	6-18	33.3%	3PT%	3-8	37.5%
22	Tyia Singleton	F 13:29	1-3	0-1	3-3	1	7	8	3	2	5	1	1	2	0	22	2nd	FG%	8-16	50.0%	3PT%	5-9	55.6%	
24	Madison Scott	F 20:44	7-10	0-1	1-3	5	5	10	1	3	15	3	0	2	0	40	3rd	FG%	12-21	57.1%	3PT%	4-13	30.8%	
1	Kirsten Deans	G 15:54	2-4	2-4	0-2	0	3	3	1	1	6	6	2	2	0	21	4th	FG%	12-21	57.1%	3PT%	4-13	30.8%	
3	Kennedy Todd-Williams	G 21:22	4-11	0-1	2-4	4	3	7	2	3	10	2	2	1	0	29	GM	FG%	34-68	50.0%	3PT%	6-20	30.0%	
5	Shudda Collins	F 19:49	6-10	2-4	3-4	0	1	1	3	17	1	0	0	0	0	18	FT%	17-35	48.6%	3PT%	5-15	33.3%		
12	Marjia Aviljas	12:31	0-0	0-0	4-8	1	2	3	2	4	4	0	1	0	1	0	18							
20	Ayantha Thompson	17:03	2-3	1-1	0-0	0	0	0	2	0	5	2	0	0	0	10								
32	Rita Igboke	13:46	2-4	0-0	2-5	2	1	1	3	6	0	2	0	0	0	10								
23	Elauana Eaton	09:50	0-4	0-4	0-0	0	1	1	0	1	0	0	0	0	0	10								
33	Kharyssa Richardson	14:60	3-4	0-0	0-2	0	3	3	1	2	6	0	1	1	0	10								
13	Mariyah Noel	10:27	1-2	0-1	0-0	0	2	2	0	0	2	0	1	0	0	18								
21	Zakiya Stephenson	13:19	2-4	1-1	1-2	0	2	2	1	1	6	5	1	2	0	20								
Team						5	4	9	0	0	0	0	0	0	0									
Totals		34:68	6-20	17-36	19	36	55	15	26	91	24	12	11	4	0	47								

Biggest lead		QUEENS		MISS		Points from Turnovers		OU		OM		Period by Period Scoring	
3 (1st 9:32)		47 (4th 0:32)		17 (2nd 6:07)		12		28		14		15	
Best Scoring Run		8 (2nd 2:58)		7 (1st 7:56)		13		14		3		14	
Lead Changes		1		2		2		2		2		2	
Times Tied		1		0		15		21		28		22	
Time with Lead		01:58		37:01		12		46		13		14	

## GAME 2 • OKLAHOMA (L, 80-70)

Oklahoma - 80													Record: 2-0										
NO.	Name	Min	FG	3P	FT	Rebounds	Fouls	TP	AS	TO	ST	Blocks	±	Shooting By Period									
			M.A.	M.A.	M.A.	OR	DR	TO	PF	FD		BS	BA	±	1st	2nd	3rd	4th	GM	FT%			
32	Sahara Williams	F 30:46	5-11	0-0	3-3	0	10	10	1	3	13	4	1	0	0	16	1st	FG%	4-12	33.3%	3PT%	0-4	0.0%
1	Newash Tol	G 28:23	0-5	0-3	2-2	0	4	4	0	1	2	4	3	2	0	11	2nd	FG%	9-10	90%	3PT%	1-1	100%
12	Playton Verhulst	G 22:44	2-7	0-2	2-2	1	3	4	2	6	5	1	1	0	2	8	3rd	FG%	8-17	47.1%	3PT%	2-4	50.0%
15	Levy Keys	G 28:39	4-10	1-5	2-2	3	0	3	2	1	2	1	1	1	1	26	4th	FG%	9-17	52.9%	3PT%	1-1	100%
24	Skylar Vann	G 26:01	9-18	2-5	4-5	2	2	4	3	5	24	3	4	1	0	17	GM	FG%	28-64	43.8%	3PT%	4-18	22.2%
25	Landry Allen	05:58	0-1	0-0	0-0	0	3	3	1	1	0	0	2	0	1	-8	FT%	20-33	60.6%	3PT%	7-18	38.9%	
20	Aubrey Joens	14:59	3-5	1-3	2-2	2	4	6	1	3	13	0	0	0	0	0	18						
2	Reyna Scott	12:24	2-3	0-0	2-3	0	1	1	3	4	6	1	2	1	0	-3							
4	Kennady Tucker	11:60	0-0	0-0	1-2	0	0	0	0	2	2	1	4	0	0	-13							
5	Kiersten Johnson	04:44	0-1	0-0	0-0	0	0	0	0	0	0	0	1	1	0	0	18						
0	Beatrice Culliton	13:22	3-3	0-0	2-2	2	2	4	3	2	8	0	0	0	0	13							
Team						5	2	7	0	0	0	0	0	0	0								
Totals		28:64	4-18	20-33	15	31	46	20	24	80	21	13	7	2	7	10							

Ole Miss - 70													Record: 1-1											
NO.	Name	Min	FG	3P	FT	Rebounds	Fouls	TP	AS	TO	ST	Blocks	±	Shooting By Period										
			M.A.	M.A.	M.A.	OR	DR	TO	PF	FD		BS	BA	±	1st	2nd	3rd	4th	GM	FT%				
2	Marquesha Davis	F 24:44	5-11	0-1	1-2	1	1	2	2	1	11	1	2	2	1	0	-15	1st	FG%	5-19	26.3%	3PT%	1-3	33.3%
22	Tyia Singleton	F 14:06	0-1	0-1	0-0	1	0	1	0	1	4	1	0	1	0	-7	2nd	FG%	7-17	41.2%	3PT%	2-7	28.6%	
24	Madison Scott	F 30:45	2-9	0-0	3-4	3	5	8	4	4	7	2	1	0	0	-10	3rd	FG%	12-21	57.1%	3PT%	4-13	30.8%	
1	Kirsten Deans	G 22:24	3-11	2-7	4-4	2	4	6	2	2	12	5	3	1	0	-3	4th	FG%	12-21	57.1%	3PT%	4-13	30.8%	
3	Kennedy Todd-Williams	G 29:40	4-13	2-5	3-4	3	2	5	3	13	0	1	1	2	0	-2	GM	FG%	34-68	50.0%	3PT%	6-20	30.0%	
33	Kharyssa Richardson	23:44	4-9	1-1	1-4	3	4	7	3	3	10	1	2	1	1	0	18							
5	Shudda Collins	26:50	4-14	0-6	7-9	0	2	3	5	15	1	4	1	0	0	-7								
12	Marjia Aviljas	03:50	0-0	0-0	0-0	0	0	0	0	0	0	0	0	0	0	0								
20	Ayantha Thompson	07:05	1-2	0-0	0-0	1	0	1	0	2	0	0	0	0	0	0								
32	Rita Igboke	01:58	0-0	0-0	0-2	1	0	1	0	1	0	0	0	0	0	-4								
21	Zakiya Stephenson	03:09	0-1	0-0	0-0	0	0	0	0	0	0	0	0	0	0	-4								
23	Elauana Eaton	01:49	0-0	0-0	0-0	1	0	1	0	1	0	0	0	0	0	-2								
Team						6	5	11	0	0	0	0	0	0	0									
Totals		23:71	5-21	19-29	22	23	45	24	20	70	10	14	8	7										

### GAME 5 • vs. ARIZONA (W, 56-47)

Arizona - 47		Record: 5-1												
NO.	Name	Min	FG	3P	FT	Rebounds	Fouls	TP	AS	TO	ST	Blocks	+/-	
			M.A.	M.A.	M.A.	OR DR TOT	PF FD					BS BA		
12	Esmerly Martinez	F 33:18	3-11	1-5	0-0	2 4 6	3 1	7	3	3	2	0 2	-6	
23	Maya Njaji	F 27:49	5-12	0-1	2-2	3 4 7	3 4	12	2	3	1	2 1	-9	
25	Broya Cunningham	F 18:43	3-6	0-0	0-0	6 2 8	2 0	6	1	2	1	5 0	0	
13	Helena Pueyo	G 38:24	2-4	2-4	1-2	0 4 4	2 2	7	3	1	1	1 0	-9	
15	Kalyn Gilbert	G 30:43	1-11	0-4	0-0	3 3	1 3	2	2	2	0	0 1	-18	
24	Sali Kourouma	23:11	3-9	0-1	3-4	1 2 3	1	2	9	1	1	1 2	-7	
2	Jada Williams	06:29	0-1	0-1	0-0	0 0 0	1	0	1	1	0	0 0	1	
33	Isis Beh	11:59	2-3	0-0	0-0	1 2 3	5 0	4	1	1	0	1 0	-5	
1	Courney Blakely	09:24	0-2	0-1	0-0	0 2 2	2 0	0	0	1	1	0 0	-10	
<b>Team</b>			19-59	3-17	6-8	14 26 40	20 13	47	14	18	7	10 6	-9	
<b>Totals</b>														

Shooting By Period	
1 <sup>st</sup> FG%	5-17 29.4%
3PT%	0-4 0.0%
FT%	1-2 50%
2 <sup>nd</sup> FG%	5-15 33.3%
3PT%	1-4 25.0%
FT%	2-2 100%
3 <sup>rd</sup> FG%	4-14 28.6%
3PT%	1-4 25.0%
FT%	2-2 100%
4 <sup>th</sup> FG%	5-13 38.5%
3PT%	1-3 33.3%
FT%	3-4 75%
GM FG%	19-59 32.2%
3PT%	3-17 17.6%
FT%	6-8 75.0%

Technical Fouls: NONE  
Dead Ball Rebounds: 2.0

Ole Miss - 56		Record: 4-1												
NO.	Name	Min	FG	3P	FT	Rebounds	Fouls	TP	AS	TO	ST	Blocks	+/-	
			M.A.	M.A.	M.A.	OR DR TOT	PF FD					BS BA		
2	Marquesha Davis	F 23:47	7-11	1-1	2-3	2 4 6	1 3	17	0	2	2	2 0	14	
24	Madison Scott	F 35:35	3-6	0-0	4-6	7 4 11	4 4	10	3	2	0	1 1	9	
33	Kharyssa Richardson	F 17:58	2-6	0-1	1-2	0 3 3	0 3	5	1	3	0	0 1	-4	
1	Kristen Deans	G 25:43	4-9	0-2	5-7	0 2 2	1 6	13	2	1	2	0 0	6	
3	Kennedy Todd-Williams	G 30:25	3-9	0-3	1-1	1 6 7	1 2	7	1	2	0	2 0	7	
5	Snudda Collins	20:13	1-7	0-2	0-0	1 3 4	2 0	2	0	2	0	0 4	10	
12	Marjia Avlijas	01:35	0-0	0-0	0-0	0 0 0	1 0	0	0	1	0	0 0	-4	
32	Rita Igboke	25:53	1-3	0-0	0-2	3 2 5	2 1	2	0	1	1	2 2	10	
20	Ayanna Thompson	02:20	0-1	0-0	0-0	0 0 0	0 0	0	0	0	0	0 0	0	
22	Tyla Singleton	16:31	0-5	0-2	0-0	0 1 1	1 1	0	0	1	0	1 0	-11	
<b>Team</b>			21-57	1-11	13-21	16 26 42	13 20	56	7	15	7	6 10	9	
<b>Totals</b>														

Shooting By Period	
1 <sup>st</sup> FG%	3-15 20.0%
3PT%	0-3 0.0%
FT%	1-2 50%
2 <sup>nd</sup> FG%	3-11 27.3%
3PT%	0-2 0.0%
FT%	3-4 75%
3 <sup>rd</sup> FG%	10-17 58.8%
3PT%	1-2 50.0%
FT%	4-5 80%
4 <sup>th</sup> FG%	5-14 35.7%
3PT%	0-4 0.0%
FT%	5-10 50%
GM FG%	21-57 36.8%
3PT%	1-11 9.1%
FT%	13-21 61.9%

Technical Fouls: NONE  
Dead Ball Rebounds: 2.0

ARZ		OLE	
Biggest lead	11 (2 <sup>nd</sup> 4:13)	10 (4 <sup>th</sup> 1:42)	
Best Scoring Run	5 (2 <sup>nd</sup> 6:02)	13 (3 <sup>rd</sup> 4:34)	
Lead Changes	1		
Times Tied	1		
Time with Lead	22:19	16:56	

Points from Turnovers		Period by Period Scoring	
Turnovers	6 17	1st	2nd
Paint	26 32	ARZ	OLE
Second Chance	13 4	11	11
Fast Breaks	8 12	11	14
Bench	13 4	7	9

### GAME 6 • vs. MICHIGAN (W, 60-49)

Michigan - 49		Record: 4-1												
NO.	Name	Min	FG	3P	FT	Rebounds	Fouls	TP	AS	TO	ST	Blocks	+/-	
			M.A.	M.A.	M.A.	OR DR TOT	PF FD					BS BA		
33	Taylor Williams	F 22:18	2-9	0-0	1-2	2 2 4	1 2	5	0	2	1	0 2	-7	
44	Cameron Williams	F 25:48	2-5	0-0	1-2	4 4 8	3 2	5	0	1	0	0 0	-4	
1	Lauren Hansen	G 29:07	1-9	0-4	0-0	0 1 1	1 1	2	0	0	0	0 0	-23	
5	Laila Phelia	G 30:09	4-18	2-8	11-12	2 3 1	1 5	21	2	2	0	1 2	-7	
10	Jordan Hobbs	G 30:43	2-9	2-5	0-0	1 2 3	1 2	6	3	2	0	0 1	-7	
22	Chyria Evans	11:55	0-2	0-0	0-0	2 0 2	1 0	0	1	1	0	0 0	-7	
0	Elissa Brett	15:13	2-5	0-0	0-0	1 3 4	2 3	6	1	2	0	0 0	3	
30	Elise Stuck	06:02	0-1	0-0	0-0	0 1 1	3 0	0	0	0	0	0 0	-12	
20	Alyssa Crockett	13:54	2-3	0-1	0-0	1 1 2	0 0	4	0	2	1	1 0	6	
11	Greta Kampschroeder	02:44	0-1	0-0	0-0	1 1 0	0 0	0	0	0	0	0 0	1	
21	Taylor Woodson	01:07	0-0	0-0	0-0	0 0 0	0 0	0	0	0	0	0 0	2	
<b>Team</b>			15-62	6-21	13-16	17 18 35	13 15	49	7	11	3	2 5	-11	
<b>Totals</b>														

Shooting By Period	
1 <sup>st</sup> FG%	2-15 13.3%
3PT%	2-4 50.0%
FT%	5-6 83.3%
2 <sup>nd</sup> FG%	2-12 16.7%
3PT%	0-3 0.0%
FT%	4-6 66.7%
3 <sup>rd</sup> FG%	3-17 17.6%
3PT%	1-7 14.3%
FT%	4-4 100%
4 <sup>th</sup> FG%	6-18 44.4%
3PT%	3-7 42.9%
FT%	0-0 0%
GM FG%	15-62 24.2%
3PT%	6-21 28.6%
FT%	13-16 81.3%

Technical Fouls: NONE  
Dead Ball Rebounds: 2.0

Ole Miss - 60		Record: 5-1												
NO.	Name	Min	FG	3P	FT	Rebounds	Fouls	TP	AS	TO	ST	Blocks	+/-	
			M.A.	M.A.	M.A.	OR DR TOT	PF FD					BS BA		
2	Marquesha Davis	F 18:55	4-7	1-1	0-0	0 3 3	3 1	9	1	1	0	0 0	-4	
24	Madison Scott	F 29:29	4-6	0-0	2-4	1 6 7	3 4	10	1	0	1	1 0	1	
33	Kharyssa Richardson	F 17:32	0-3	0-0	4-4	1 6 7	1 2	4	0	1	1	0 1	3	
1	Kristen Deans	G 35:05	1-2	0-0	0-0	0 1 1	0 0	2	0	0	0	0 0	2	
3	Kennedy Todd-Williams	G 28:44	4-7	0-0	0-0	0 4 4	2 0	8	0	2	0	0 0	11	
5	Snudda Collins	25:46	3-10	1-3	2-2	2 1 3	1 2	9	1	0	1	1 6	6	
12	Marjia Avlijas	27:37	5-10	0-2	1-2	0 1 1	0 1	11	3	2	0	1 1	6	
22	Tyla Singleton	16:12	1-1	0-0	1-2	1 2 3	1 1	3	1	0	0	0 0	13	
32	Rita Igboke	14:54	0-0	0-0	0-0	1 3 4	2 2	0	0	3	0	2 0	4	
20	Ayanna Thompson	09:38	1-4	0-0	0-0	0 0 0	1 0	2	0	2	0	0 0	4	
21	Zakiya Stephenson	06:40	1-2	0-1	0-0	0 0 0	0 0	0	0	0	0	0 0	4	
22	Tyla Singleton	01:28	0-0	0-0	0-0	0 0 0	0 0	0	0	0	0	0 0	0	
<b>Team</b>			24-52	2-7	10-14	10 30 40	15 13	60	7	15	4	5 2	11	
<b>Totals</b>														

Shooting By Period	
1 <sup>st</sup> FG%	8-15 53.3%
3PT%	0-1 0.0%
FT%	0-2 0%
2 <sup>nd</sup> FG%	5-11 45.5%
3PT%	0-2 0.0%
FT%	1-2 50%
3 <sup>rd</sup> FG%	7-17 41.2%
3PT%	0-1 0.0%
FT%	7-8 87.5%
4 <sup>th</sup> FG%	4-9 44.4%
3PT%	2-3 66.7%
FT%	2-2 100%
GM FG%	24-52 46.2%
3PT%	2-7 28.6%
FT%	10-14 71.4%

Technical Fouls: NONE  
Dead Ball Rebounds: 4.1

MIC		OLE	
Biggest lead	0 (1 <sup>st</sup> 10:00)	20 (4 <sup>th</sup> 6:42)	
Best Scoring Run	7 (4 <sup>th</sup> 0:22)	9 (3 <sup>rd</sup> 1:10)	
Lead Changes	0		
Times Tied	0		
Time with Lead	00:00	36:53	

Points from Turnovers		Period by Period Scoring	
Turnovers	16 12	1st	2nd
Paint	10 35	MIC	OLE
Second Chance	2 9	11	8
Fast Breaks	0 9	11	21
Bench	10 27	16	12

### GAME 7 • LITTLE ROCK (W, 58-45)

Little Rock - 45		Record: 0-5												
NO.	Name	Min	FG	3P	FT	Rebounds	Fouls	TP	AS	TO	ST	Blocks	+/-	
			M.A.	M.A.	M.A.	OR DR TOT	PF FD					BS BA		
0	Leilani Wimbsch-Gay	F 30:38	3-10	0-3	2-2	1 5 6	4 1	8	3	2	3	0 0	-4	
11	Faith Lee	F 35:03	7-18	0-2	0-0	2 2 4	2 3	18	3	4	0	0 2	-5	
14	Trinity Hudson	F 04:17	0-0	0-0	0-0	0 0 0	0 0	0	0	0	2	1 0	-10	
2	Jalayah Harris-Smith	G 37:32	1-5	0-0	0-0	0 2 2	3 1	2	5	4	1	0 0	-11	
3	Jayla Brooks	G 36:17	4-11	1-3	1-2	3 2 5	4 3	10	1	2	1	0 1	-5	
22	Mesi Triplett	37:00	4-9	0-0	1-1	0 3 3	4 2	9	0	1	1	1 1	-9	
4	Sha'Nequa Henry	14:38	0-0	0-0	0-0	0 1 1	1 0	0	0	0	0	0 0	-9	

## GAME 9 • at SOUTHERN MISS (L, 61-59)

Ole Miss - 59

Record: 6-3

NO.	Name	Min	FG	3P	FT	Rebounds	Fouls	TP	AS	TO	ST	Blocks	+/-
			M.A.	M.A.	M.A.	OR DR TOT	PF FD					BS BA	
2	Marquesha Davis	F 32:39	5-12	3-4	2-2	3 0 3	2 1 15	2	1	1	0	0	2
5	Snudda Collins	F 33:12	4-17	1-8	5-7	1 4 5	2 4 14	2	1	1	1	1	7
24	Madison Scott	F 31:24	3-7	0-0	1-2	3 3 6	3 2 7	4	2	0	1	0	2
32	Rita Igboweke	F 14:50	3-4	0-0	0-2	1 0 1	1 2 6	1	0	0	1	0	4
21	Zakiya Stephenson	G 25:49	1-2	0-1	2-2	2 1 3	4 1 4	3	1	1	0	0	6
3	Kennedy Todd-Williams	17:56	1-3	1-1	0-0	0 0 0	1 2 3	0	2	0	1	0	-12
12	Marjia Avlijas	07:33	0-2	0-1	0-0	0 0 0	2 0 0	0	0	0	0	0	-7
33	Kharyssa Richardson	21:07	3-8	0-0	1-1	3 0 3	2 1 7	0	2	3	0	0	0
29	Elana Eaton	01:40	0-0	0-0	0-0	0 0 0	0 0 0	1	1	1	0	0	-2
35	Rhema Collins	12:37	1-3	1-1	0-0	2 2 2	0 0 3	1	1	1	0	0	5
20	Ayanna Thompson	01:13	0-0	0-0	0-0	0 0 0	0 0 0	0	0	0	0	0	-4
<b>Team</b>			4	4	8	0	0	0	0	0	0	0	
<b>Totals</b>			21-58	6-16	11-16	17 14 31	19 13	59	14	11	8	4	1 -2

**Shooting By Period**

1st FG% 8-12 66.7%  
 3PT% 4-6 66.7%  
 FT% 2-4 50.0%

2nd FG% 4-15 26.7%  
 3PT% 2-3 66.7%  
 FT% 4-5 80.0%

3rd FG% 5-14 35.7%  
 3PT% 0-3 0.0%  
 FT% 3-4 75.0%

4th FG% 4-17 23.5%  
 3PT% 0-4 0.0%  
 FT% 2-3 66.7%

GM FG% 21-58 36.2%  
 3PT% 6-16 37.5%  
 FT% 11-16 68.8%

Dead Ball Rebounds: 3.0

Southern Miss - 61

Record: 7-0

NO.	Name	Min	FG	3P	FT	Rebounds	Fouls	TP	AS	TO	ST	Blocks	+/-
			M.A.	M.A.	M.A.	OR DR TOT	PF FD					BS BA	
45	Melyia Grayson	C 37:03	2-3	0-0	2-2	4 5 9	3 4 6	0	3	1	1	0	2
0	Brkayla Gray	G 22:22	2-4	0-0	0-0	1 3 4	0 4 0	1	0	0	0	0	-1
2	Dominique Davis	G 33:09	8-14	1-3	8-8	0 1 1	2 7 25	5	4	0	0	1	-4
4	Lani Cornfield	G 28:41	3-7	0-2	3-5	0 4 4	4 5 9	5	6	0	0	0	6
12	Morgan Sieper	G 31:56	4-7	4-7	0-0	1 1 2	0 2 12	1	0	0	0	0	-2
14	Nyla Jean	14:33	0-0	0-0	1-2	0 4 4	0 0 1	1	1	1	0	0	1
3	Jacariah Bracey	29:20	2-9	0-1	0-0	2 3 5	2 1 4	0	1	1	0	3	8
10	Mahoganie Williams	02:57	0-0	0-0	0-0	0 0 0	0 0 0	0	0	0	0	0	0
<b>Team</b>			2	1	3	0	0	2					
<b>Totals</b>			21-44	5-13	14-17	10 22 32	13 19	61	12	18	3	1	4 -2

**Shooting By Period**

1st FG% 5-8 62.5%  
 3PT% 2-4 50.0%  
 FT% 6-6 100.0%

2nd FG% 6-11 54.5%  
 3PT% 2-5 40.0%  
 FT% 0-1 0%

3rd FG% 4-13 30.8%  
 3PT% 1-3 33.3%  
 FT% 3-4 75.0%

4th FG% 6-12 50.0%  
 3PT% 0-1 0.0%  
 FT% 5-6 83.3%

GM FG% 21-44 47.7%  
 3PT% 5-13 38.5%  
 FT% 14-17 82.4%

Dead Ball Rebounds: 2.0

UM	USM	Points from Turnovers	UM	USM	Period by Period Scoring	
		1st	2nd	3rd	4th	TOT
Biggest lead	11 (3rd 4:34) 4 (2nd 4:03)	19	12	14	10	59
Best Scoring Run	8 (2nd 0:52) 10 (4th 3:36)	20	28	14	6	68
Lead Changes	5	2	2	1	0	5
Times Tied	3	12	6	18	14	12
Time with Lead	28:28 09:13	13	5	18	14	12

## GAME 10 • MISSISSIPPI VALLEY STATE (W, 84-56)

Mississippi Val. - 56

Record: 1-9

NO.	Name	Min	FG	3P	FT	Rebounds	Fouls	TP	AS	TO	ST	Blocks	+/-
			M.A.	M.A.	M.A.	OR DR TOT	PF FD					BS BA	
21	Amberly Brown	F 12:24	0-3	0-0	1-1	1 2 3	1 0 0	0	4	1	2	0	-11
23	Syran Holmes	F 23:08	0-0	0-0	1-1	2 2 0	0 0 0	1	2	0	0	0	-18
0	Sadie Williams	G 17:00	0-1	0-0	0-0	2 2 0	0 0 0	2	1	0	0	0	-11
1	ShDiamond McKnight	G 20:02	7-17	2-7	0-0	2 0 2	4 0 16	2	3	1	0	1	-14
1	Jaylia Reed	G 38:57	3-14	1-5	1-4	1 5 6	1 3 8	7	2	1	1	5	-26
11	Leah Turner	20:37	3-8	3-8	0-0	1 1 1	4 1 9	1	5	1	1	0	-16
3	Lizzie Walker	15:14	0-2	0-0	0-0	0 0 0	3 0 0	0	1	0	0	2	-13
20	Ja'ia Douglas	21:56	5-9	0-0	0-1	2 3 5	4 1 10	0	1	1	2	4	-10
22	Aaliyah Duranham	23:24	3-6	0-1	7-7	4 3 7	4 6 13	0	3	1	0	0	-17
12	Leah Perry	07:18	0-1	0-0	0-0	2 2 2	2 2 0	0	0	0	0	1	-4
<b>Team</b>			6	6	0	0	3						
<b>Totals</b>			21-64	6-21	8-12	17 18 35	27 13	56	13	24	7	5	14 -28

**Shooting By Period**

1st FG% 4-12 33.3%  
 3PT% 2-7 28.6%  
 FT% 0-0 0%

2nd FG% 9-39 23.3%  
 3PT% 2-4 50.0%  
 FT% 4-7 57.1%

3rd FG% 7-23 30.4%  
 3PT% 2-6 33.3%  
 FT% 4-5 80%

4th FG% 7-20 35.0%  
 3PT% 0-4 0.0%  
 FT% 0-0 0%

GM FG% 21-64 32.8%  
 3PT% 6-21 28.6%  
 FT% 8-12 66.7%

Dead Ball Rebounds: 3.1

Ole Miss - 84

Record: 7-3

NO.	Name	Min	FG	3P	FT	Rebounds	Fouls	TP	AS	TO	ST	Blocks	+/-
			M.A.	M.A.	M.A.	OR DR TOT	PF FD					BS BA	
2	Marquesha Davis	F 21:37	3-6	0-1	4-5	0 2 2	1 7 10	0	1	1	1	0	15
5	Snudda Collins	F 25:15	6-8	1-2	1-2	0 2 2	2 3 14	2	2	1	0	0	18
32	Rita Igboweke	F 23:54	3-10	0-0	6-7	5 5 10	1 4 12	0	1	2	0	0	27
20	Ayanna Thompson	G 11:55	0-3	0-1	0-0	0 3 0	1 0 1	1	1	0	0	0	0
21	Zakiya Stephenson	G 19:37	2-3	0-0	0-0	0 3 0	0 4 3	2	1	1	1	0	10
3	Kennedy Todd-Williams	22:39	4-11	0-1	2-2	1 3 4	1 2 10	2	1	0	1	2	17
22	Tyia Singleton	24:06	4-8	0-1	3-4	5 3 8	1 2 10	1	0	4	0	4	14
12	Marjia Avlijas	11:28	1-2	0-0	0-0	0 0 0	0 1 2	2	0	1	0	0	10
23	Elana Eaton	04:24	0-1	0-1	0-0	0 0 0	1 0 0	0	0	0	0	0	0
33	Kharyssa Richardson	16:25	4-5	0-0	3-4	3 6 0	3 11	1	1	1	0	1	6
13	Mariyah Noel	13:36	1-3	0-1	3-4	0 1 1	2 2 5	0	1	2	2	0	14
35	Rhema Collins	05:06	1-2	0-0	3-5	2 0 2	1 3 5	0	1	0	0	1	3
<b>Team</b>			1	2	3	0	0	0	0	0	0	0	
<b>Totals</b>			29-62	1-8	25-35	17 27 44	13 27	84	11	15	8	14	5 28

**Shooting By Period**

1st FG% 7-16 43.8%  
 3PT% 0-1 0.0%  
 FT% 4-4 100%

2nd FG% 7-16 43.8%  
 3PT% 1-5 20.0%  
 FT% 9-15 60%

3rd FG% 7-14 50.0%  
 3PT% 0-0 0.0%  
 FT% 12-15 80%

4th FG% 8-16 50.0%  
 3PT% 0-2 0.0%  
 FT% 3-5 60%

GM FG% 29-62 46.8%  
 3PT% 1-8 12.5%  
 FT% 25-35 71.4%

Dead Ball Rebounds: 7.0

MV	OM	Points from Turnovers	MV	OM	Period by Period Scoring	
		1st	2nd	3rd	4th	TOT
Biggest lead	0 (1st 10:00) 28 (4th 2:12)	5	23	30	50	114
Best Scoring Run	4 (3rd 5:36) 8 (3rd 1:16)	30	50	10	10	114
Lead Changes	0	2	2	1	0	5
Times Tied	0	5	16	18	21	26
Time with Lead	00:00 38:22	32	44	11	8	14

## GAME 11 • at SOUTH ALABAMA (W, 64-41)

Ole Miss - 64

Record: 8-3

NO.	Name	Min	FG	3P	FT	Rebounds	Fouls	TP	AS	TO	ST	Blocks	+/-
			M.A.	M.A.	M.A.	OR DR TOT	PF FD					BS BA	
2	Marquesha Davis	F 22:57	4-11	0-1	4-8	5 2 7	1 5 12	2	1	1	1	0	19
5	Snudda Collins	F 25:38	2-13	2-7	2-2	1 1 2	2 4 8	0	0	1	1	0	11
22	Tyia Singleton	F 27:08	3-9	0-3	1-1	4 4 8	1 1 7	0	3	1	1	2	14
24	Madison Scott	F 23:38	4-7	1-1	2-2	1 4 5	0 1 11	2	1	0	0	0	12
32	Rita Igboweke	F 19:09	4-9	0-0	0-0	5 4 9	2 0 4	0	1	0	2	2	13
3	Kennedy Todd-Williams	23:52	2-7	1-3	5-6	1 1 2	0 2 10	3	1	1	0	0	8
33	Kharyssa Richardson	18:20	1-3	0-0	0-0	6 6 1	0 2 0	2	1	2	0	0	11
20	Ayanna Thompson	12:53	0-0	0-0	3-4	1 2 3	0 4 3	1	1	2	0	0	3
21	Zakiya Stephenson	03:54	0-1	0-0	0-0	0 1 1	1 0 0	0	0	0	0	0	3
12	Marjia Avlijas	12:58	0-2	0-2	0-0	0 1 1	1 1 0	0	0	0	0	0	13
13	Mariyah Noel	07:18	1-1	1-1	0-0	0 0 0	0 0 3	0	1	0	0	0	6
35	Rhema Collins	02:15	0-0	0-0	0-0	0 0 0	0 0 0	0	0	0	0	0	2
<b>Team</b>			5	3	8	0	0	0	0	0	0	0	
<b>Totals</b>			21-63	5-18	17-23	23 29 52	10 20	64	8	12	6	5	4 23

**Shooting By Period**

1st FG% 4-17 23.5%  
 3PT% 1-4 25.0%  
 FT% 7-7 100%

2nd FG% 5-16 31.3%  
 3PT

### GAME 13 • ALCORN STATE (W, 76-37)

Alcorn - 37		Record: 2-9															
NO.	Name	Min	FG	3P	FT	Rebounds	Fouls	TP	AS	TO	ST	Blocks	+/-				
			M.A.	M.A.	M.A.	OR	DR	PF	FF	FD		BS	BA				
2	Nakia Cheatham	F 31:47	4-10	2-4	0-1	0	7	7	3	1	0	0	1	-39			
14	Aneke Iyvakpolor	F 17:30	0-5	0-2	0-0	0	1	1	2	0	1	1	0	-14			
25	Tyghnae Wright	F 30:47	2-9	1-5	0-3	3	3	0	5	1	1	1	0	-36			
3	Nia McCalpina	G 16:49	0-0	0-0	0-0	1	1	1	1	0	0	0	0	-24			
11	Zy'Nya White	G 25:30	5-11	0-1	3-4	2	2	4	4	3	13	0	0	-24			
21	Akryiale Ford	16:36	0-1	0-0	0-0	2	2	4	4	0	0	1	0	-18			
4	Kalynn Watkins	17:40	1-2	0-0	1-2	0	0	0	3	3	0	1	0	-10			
12	Ashanti Backus	23:11	2-5	1-2	0-1	0	0	0	1	2	0	0	0	-15			
20	Kiarra Henderson	20:10	0-3	0-0	1-2	2	1	3	1	2	1	3	2	0	-15		
Team			20-46	4-14	5-10	6	18	24	22	12	37	6	22	7	0	3	-39

Shooting By Period	
1st FG%	4-12 33.3%
3PT%	1-4 25.0%
FT%	0-1 0.0%
2nd FG%	5-10 50.0%
3PT%	3-3 66.7%
FT%	0-0 0.0%
3rd FG%	1-9 11.1%
3PT%	0-3 0.0%
FT%	2-4 50%
4th FG%	4-15 26.7%
3PT%	1-4 25.0%
FT%	3-5 60%
GM FG%	14-46 30.4%
3PT%	4-14 28.6%
FT%	5-10 50.0%

Ole Miss - 76		Record: 10-3															
NO.	Name	Min	FG	3P	FT	Rebounds	Fouls	TP	AS	TO	ST	Blocks	+/-				
			M.A.	M.A.	M.A.	OR	DR	PF	FF	FD		BS	BA				
2	Marquesha Davis	F 14:45	1-6	0-1	2-2	1	4	5	1	2	4	0	2	2	0	0	14
5	Snudda Collins	F 15:57	2-7	2-6	0-0	0	0	0	1	0	6	3	1	0	0	0	19
22	Tyla Singleton	F 14:55	2-2	0-0	2-2	2	2	4	0	1	6	2	3	1	0	0	11
24	Madison Scott	F 23:17	4-4	0-0	3-4	1	5	6	0	2	11	3	1	0	1	0	24
32	Rita Igbovwe	F 18:53	4-5	0-0	0-1	0	2	2	3	2	8	0	1	3	0	0	14
3	Kennedy Todd-Williams	F 19:04	1-2	0-1	8-9	2	0	2	0	10	2	2	4	1	0	0	30
33	Kharyssa Richardson	21:46	3-8	1-2	3-4	0	3	2	4	10	0	1	4	0	0	0	22
13	Mariyah Noel	24:39	3-5	1-1	0-0	0	5	5	1	0	7	4	1	0	0	0	22
20	Ayanna Thompson	09:50	0-1	0-1	0-0	1	1	2	0	0	0	0	1	1	0	0	14
12	Marjia Avilas	12:46	1-1	0-0	1-3	0	0	0	2	3	1	0	0	0	0	0	2
10	Jadore Young	07:25	1-2	0-0	0-0	0	1	1	0	2	0	0	1	1	0	0	7
23	Elaura Eaton	07:41	2-4	1-3	1-1	0	0	0	0	1	6	0	0	0	0	0	6
35	Rhema Collins	06:38	0-0	0-0	3-4	2	2	4	0	2	3	0	0	0	0	0	6
21	Zakiya Stephenson	04:29	0-0	0-0	0-0	0	2	2	0	0	0	0	3	1	0	0	5
Team			24-47	5-15	23-30	9	29	38	12	22	76	15	17	3	0	0	39

Shooting By Period	
1st FG%	6-13 46.2%
3PT%	3-8 37.5%
FT%	5-6 83.3%
2nd FG%	8-14 57.1%
3PT%	1-3 33.3%
FT%	2-4 50%
3rd FG%	5-12 41.7%
3PT%	0-2 0.0%
FT%	3-4 75%
4th FG%	5-8 62.5%
3PT%	1-2 50.0%
FT%	15-19 78.9%
GM FG%	24-47 51.1%
3PT%	5-15 33.3%
FT%	23-30 76.7%

Biggest lead		ALC	UM
0 (1st 10:00)	41 (4th 0:42)		
Best Scoring Run	5 (1st 1:29)	10 (3rd 8:46)	
Lead Changes	0	6	11
Times Tied	0	2	8
Time with Lead	00:00	39:12	

### GAME 15 • LSU (L, 84-73)

LSU - 84		Record: 15-1 (2-0)															
NO.	Name	Min	FG	3P	FT	Rebounds	Fouls	TP	AS	TO	ST	Blocks	+/-				
			M.A.	M.A.	M.A.	OR	DR	PF	FF	FD		BS	BA				
10	Angel Reese	F 38:58	7-17	0-0	7-10	6	3	9	3	7	21	4	1	3	0	4	9
24	Aneesh Morrow	F 30:15	5-13	1-2	2-2	1	7	8	4	2	13	2	1	1	3	14	4
4	Flayjae Johnson	G 34:59	7-12	1-2	1-2	3	3	6	4	2	16	0	1	0	2	1	0
11	Halle Van Lith	G 28:09	5-11	2-4	1-2	0	1	1	4	1	13	4	7	1	0	0	7
12	Mikaylah Williams	G 40:00	7-12	4-5	2-4	2	5	7	1	5	20	2	3	4	0	0	11
13	Last-Tear Poa	16:47	0-1	0-0	0-0	0	2	2	3	2	0	3	0	0	0	0	-5
23	Aalyah Del Rosario	10:47	0-0	0-0	1-2	1	2	3	1	1	1	0	2	0	0	0	-1
20	Janae Kent	00:06	0-0	0-0	0-0	0	0	0	0	0	0	0	0	0	0	0	0
Team			31-66	8-13	14-22	18	26	44	20	20	84	15	19	9	3	8	11

Shooting By Period	
1st FG%	8-14 57.1%
3PT%	4-5 80.0%
FT%	6-8 75%
2nd FG%	9-16 56.3%
3PT%	3-3 100%
FT%	3-4 75%
3rd FG%	6-20 30.0%
3PT%	1-4 25.0%
FT%	4-4 100%
4th FG%	8-16 50.0%
3PT%	0-1 0.0%
FT%	1-6 16.7%
GM FG%	31-66 47.0%
3PT%	8-13 61.5%
FT%	14-22 63.6%

Ole Miss - 73		Record: 11-4 (1-1)															
NO.	Name	Min	FG	3P	FT	Rebounds	Fouls	TP	AS	TO	ST	Blocks	+/-				
			M.A.	M.A.	M.A.	OR	DR	PF	FF	FD		BS	BA				
2	Marquesha Davis	F 28:29	10-14	0-1	4-7	3	4	7	1	7	24	0	3	4	0	0	12
5	Snudda Collins	F 29:07	3-12	1-5	5-5	0	1	1	4	2	12	0	3	2	0	0	-14
22	Tyla Singleton	F 28:11	3-7	0-1	0-0	2	4	6	1	2	6	2	2	1	3	0	0
24	Madison Scott	F 35:47	1-8	0-1	11-13	1	3	4	2	7	19	3	0	0	0	0	-9
32	Rita Igbovwe	F 29:14	2-6	0-0	0-0	1	2	3	4	0	4	0	1	1	4	1	20
3	Kennedy Todd-Williams	21:37	1-7	0-1	2-2	0	3	3	3	2	4	3	2	1	0	0	6
33	Kharyssa Richardson	14:31	3-5	1-1	0-0	2	1	3	4	0	7	2	0	0	0	0	8
10	Jadore Young	05:31	0-0	0-0	0-0	0	1	1	0	0	0	0	1	2	0	0	2
12	Marjia Avilas	03:10	0-0	0-0	0-0	0	0	0	0	0	0	1	1	0	0	0	4
21	Zakiya Stephenson	04:17	1-1	1-1	0-0	0	0	0	1	0	3	0	0	0	0	0	-2
13	Mariyah Noel	00:06	0-0	0-0	0-0	0	0	0	0	0	0	0	0	0	0	0	0
Team			24-60	3-11	22-27	13	23	36	20	20	73	14	19	11	8	3	-11

Shooting By Period	
1st FG%	9-16 56.3%
3PT%	2-5 40.0%
FT%	3-3 100%
2nd FG%	5-15 33.3%
3PT%	1-2 50.0%
FT%	3-3 100%
3rd FG%	6-14 42.9%
3PT%	0-2 0.0%
FT%	13-17 76.5%
4th FG%	4-15 26.7%
3PT%	0-2 0.0%
FT%	3-4 75%
GM FG%	24-60 40.0%
3PT%	3-11 27.3%
FT%	22-27 81.5%

Biggest lead		LSU	UM
15 (4th 6:02)	4 (1st 2:17)		
Best Scoring Run	9 (3rd 2:50)	9 (3rd 4:19)	
Lead Changes	4	16	10
Times Tied	5	11	19
Time with Lead	35:18	02:04	

### GAME 16 • AUBURN (W, 58-55)

Auburn - 55		Record: 11-5 (3-3)															
NO.	Name	Min	FG	3P	FT	Rebounds	Fouls	TP	AS	TO	ST	Blocks	+/-				
			M.A.	M.A.	M.A.	OR	DR	PF	FF	FD		BS	BA				
14	Taylor Collins	F 27:58	2-8	0-0	2-2	3	2	5	1	3	6	0	2	1	2	1	0
30	Savannah Scott	C 13:38	1-3	0-0	1-2	3	1	4	1	1	3	1	0	0	0	0	-1
2	Jalmyra Mingo-Young	G 31:05	2-8	1-3	4-4	1	2	3	4	2	9	1	5	2	0	3	-4
4	Kalynn Duho	G 28:54	1-3	0-1	0-0	0	2	2	1	1	2	0	0	0	0	0	-4
23	Honesty Scott-Grayson	G 19:49	4-12	1-3	7-9	1	2	3	4	6	16	1	2	0	1	0	8
5	Sydney Shaw	09:52	1-4	1-3	0-0	0	1	1	0	2	3	1	2	0	0	0	8
1	Celia Sumbane	23:11	3-8	0-1	3-4	2	1	3	3	2	9	0	2	0	0	0	7
12	Mar'shaun Bostic	13:44	0-5	0-0	2-2	1	1	2	4	2	2	2	1	1	0	0	-2
20	Oyindamola Akinbolawa	22:00	1-2	0-0	1-1	1	5	6	0	2	3	1	2	2	1	1	10
3																	

## GAME 17 • at MISSISSIPPI STATE (L, 69-57)

Ole Miss - 57

Record: 12-5 (2-2)

NO.	Name	Min	FG		3P		FT		Rebounds		Fouls		TP	AS	TO	ST	Blocks		+/-
			M	A	M	A	O	R	O	R	O	R					O	R	
2	Marquesha Davis	F 33:15	9-19	1-3	0-0	2	1	3	4	0	19	0	1	1	0	1	0	1	5
5	Snudda Collins	F 36:43	4-12	0-4	4-4	0	2	2	2	4	12	2	3	1	0	0	0	0	-12
24	Tyia Singleton	F 20:44	2-4	0-1	1-1	1	4	5	2	3	5	0	4	1	0	0	0	0	-12
24	Madison Scott	F 37:02	1-4	0-0	4-6	2	2	4	3	3	6	3	4	0	0	0	0	0	-14
32	Rita Igbokwe	F 33:56	3-7	0-1	0-0	6	4	10	1	3	6	1	3	0	0	0	0	0	-11
33	Kennedy Todd-Williams	G 06:20	0-3	0-1	0-0	0	2	2	1	0	0	0	0	0	0	0	2	-2	
3	Kennedy Todd-Williams	25:52	2-6	1-3	2-2	3	1	4	2	1	7	2	2	0	0	0	0	-11	
21	Zakiya Stephenson	03:59	1-2	0-0	0-0	0	1	1	0	0	2	1	1	1	0	0	0	-2	
12	Marjia Avlijas	00:51	0-0	0-0	0-0	0	0	0	0	0	0	0	0	0	0	0	0	0	
13	Mariyah Noel	01:17	0-0	0-0	0-0	0	0	0	0	0	0	0	0	0	0	0	0	-4	
Team			3		3		6		14		0		0		0		0		
Totals			22:57	12-12	11-17	17	20	27	16	14	57	9	18	4	3	3	12		

Technical Fouls: NONE

Shooting By Period	
1 <sup>st</sup> FG%	6-17 35.3%
3PT%	0-4 0.0%
FT%	2-2 100%
2 <sup>nd</sup> FG%	7-13 53.8%
3PT%	2-4 50.0%
FT%	0-2 0%
3 <sup>rd</sup> FG%	8-15 53.3%
3PT%	0-1 0.0%
FT%	5-7 71.4%
4 <sup>th</sup> FG%	1-12 8.3%
3PT%	0-3 0.0%
FT%	4-6 66.7%
GM FG%	22-57 38.6%
3PT%	2-12 16.7%
FT%	11-17 64.7%

Dead Ball Rebounds: 3, 1

Mississippi St. - 69

Record: 15-4 (2-2)

NO.	Name	Min	FG		3P		FT		Rebounds		Fouls		TP	AS	TO	ST	Blocks		+/-					
			M	A	M	A	O	R	O	R	O	R					O	R		O	R	O		
5	Eryn Barnum	F 28:26	2-4	0-0	3-3	0	8	8	1	2	7	0	1	1	1	0	0	0	19					
4	Jessika Carter	C 36:54	11-15	0-0	1-1	3	2	5	2	4	23	1	3	0	2	0	0	0	10					
2	Jerrika Jordan	G 26:02	2-11	0-1	4-4	2	2	4	4	3	8	2	2	3	0	1	0	0	10					
3	Lauren Park Lane	G 34:32	4-9	1-4	4-4	1	1	2	1	3	13	8	2	1	0	0	0	0	10					
21	Debrasha Powe	G 31:17	3-7	2-3	0-0	0	1	3	2	0	8	0	2	2	0	0	0	0	17					
0	Darrione Rogers	15:27	0-1	0-1	0-0	1	2	0	0	0	1	2	0	0	0	0	0	0	-3					
14	Miyacle Sheppard	22:54	4-6	0-1	0-3	0	1	1	3	4	8	3	1	0	0	1	2	-2						
24	Quanirah Montague	04:28	1-1	0-0	0-0	1	1	2	1	0	2	0	1	0	0	0	0	-1						
Team			27-54		3-10		12-15		8		21		14		16		69		15	14	7	3	3	12

Technical Fouls: NONE

Shooting By Period	
1 <sup>st</sup> FG%	4-13 30.8%
3PT%	0-2 0.0%
FT%	4-5 80%
2 <sup>nd</sup> FG%	9-15 60.0%
3PT%	0-2 0.0%
FT%	1-1 100%
3 <sup>rd</sup> FG%	7-14 50.0%
3PT%	2-5 40.0%
FT%	2-4 50%
4 <sup>th</sup> FG%	7-12 58.3%
3PT%	1-1 100%
FT%	5-5 100%
GM FG%	27-54 50.0%
3PT%	3-10 30.0%
FT%	12-15 80.0%

Dead Ball Rebounds: 0, 0

Biggest lead	OM		MSU		Points from Turnovers	OM	MSU	Period by Period Scoring					
	4	(2 <sup>nd</sup> 8:36)	12	(4 <sup>th</sup> 0:32)				1st	2nd	3rd	4th	TOT	
Best Scoring Run	8 (2 <sup>nd</sup> 1:59)		9 (2 <sup>nd</sup> 6:08)		Paint	18	40	OM	14	16	21	6	57
Lead Changes	9		9		Second Chance	16	9	UM	12	19	18	20	69
Times Tied	10		10		Fast Breaks	8	4	MSU	12	19	18	20	69
Time with Lead	14:26	18:05	18:05		Bench	9	10						



## GAME 18 • at GEORGIA (W, 69-59)

Ole Miss - 69

Record: 13-5 (3-2)

NO.	Name	Min	FG		3P		FT		Rebounds		Fouls		TP	AS	TO	ST	Blocks		+/-				
			M	A	M	A	O	R	O	R	O	R					O	R		O	R	O	
2	Marquesha Davis	F 28:56	5-11	0-0	1-2	2	3	5	1	2	11	1	1	1	0	0	1	12					
5	Snudda Collins	F 33:17	7-14	3-8	0-0	0	0	0	1	1	17	1	2	0	0	0	0	9					
24	Madison Scott	F 21:25	0-2	0-0	0-0	1	2	3	0	0	7	1	1	1	1	1	1	7					
32	Rita Igbokwe	F 28:25	4-6	0-0	0-4	1	4	5	2	2	8	0	1	2	2	0	0	10					
3	Kennedy Todd-Williams	G 38:26	10-15	2-3	0-0	4	2	6	1	2	22	5	1	1	0	1	0	10					
22	Tyia Singleton	F 17:10	1-1	0-0	0-0	0	3	3	1	0	2	2	0	0	0	0	0	-11					
20	Ayanra Thompson	13:46	0-2	0-0	0-0	0	2	2	2	2	0	1	0	1	0	0	0	-11					
33	Kharlyssa Richardson	13:11	2-3	0-0	0-0	0	0	0	0	0	0	0	0	0	0	0	0	2					
10	Adore Young	02:19	1-3	0-0	0-0	0	0	0	0	0	0	0	0	0	0	0	0	-1					
23	Elaura Eaton	03:05	0-1	0-0	0-0	0	0	0	0	0	0	0	0	0	0	0	0	-4					
Team			30-58		5-12		4-12		12		17		29		12		69		18	6	5	3	16

Technical Fouls: NONE

Dead Ball Rebounds: 5, 0

Georgia - 59

Record: 10-9 (1-5)

NO.	Name	Min	FG		3P		FT		Rebounds		Fouls		TP	AS	TO	ST	Blocks		+/-					
			M	A	M	A	O	R	O	R	O	R					O	R		O	R	O		
20	Jordan Cole	F 31:32	2-5	0-0	1-2	0	3	3	2	3	5	0	1	1	2	0	0	0	-16					
33	Destiny Thomas	F 11:55	4-6	0-0	2-2	1	2	3	4	3	4	0	0	0	0	0	0	0	4					
10	DeMour Pournoy	G 37:24	5-7	2-3	0-0	1	1	1	0	12	1	2	0	0	1	0	0	-9						
11	Asia Avinger	G 22:07	1-7	0-2	2-2	0	3	3	2	4	4	1	1	0	1	0	0	-7						
12	Taniyah Thompson	G 30:58	4-6	0-0	2-2	2	2	4	1	1	10	0	0	0	0	0	0	-4						
13	Stefanie Ingram	26:55	0-3	0-0	0-0	0	2	2	0	2	0	2	0	0	0	0	0	-5						
35	Jayn Nicholas	26:06	6-13	0-0	2-2	1	6	7	1	11	14	0	3	0	1	0	0	-9						
21	Falima Diakhrate	10:27	2-3	0-0	0-0	0	0	0	0	0	4	0	0	0	0	0	0	-1						
1	Chloe Chapman	01:09	0-0	0-0	0-0	0	0	0	0	0	0	0	0	0	0	0	0	-1						
2	Savannah Henderson	01:27	0-0	0-0	0-0	0	0	0	0	0	0	0	0	0	0	0	0	-4						
Team			24-50		2-5		9-10		8		19		27		12		59		13	13	4	6	3	-10

Technical Fouls: NONE

Dead Ball Rebounds: 2, 0

Biggest lead	OM		UGA		Points from Turnovers	OM	UGA	Period by Period Scoring					
	12	(2 <sup>nd</sup> 3:34)	3	(1 <sup>st</sup> 2:19)				1st	2nd	3rd	4th	TOT	
Best Scoring Run	12 (2 <sup>nd</sup> 3:34)		6 (3 <sup>rd</sup> 6:39)		Paint	14	13	OM	16	18	18	17	69
Lead Changes	6		6		Second Chance	10	12	UM	18	18	18	17	69
Times Tied	4		4		Fast Breaks	4	4	UGA	18	9	13	59	
Time with Lead	31:56	05:15	05:15		Bench	11	18						



## GAME 19 • FLORIDA (W, 81-70)

Florida - 70

Record: 10-8 (1-5)

NO.	Name	Min	FG		3P		FT		Rebounds		Fouls		TP	AS	TO	ST	Blocks		+/-
			M	A	M	A	O	R	O	R	O	R					O	R	
25	Faith Dui	F 25:45	1-6	0-1	0-0	1	2	3	3	0	2	1	1	0	2	1	0	0	-7
4	Zipporah Broughton	G 27:02	3-5	0-0	0-0	0	4	4	3	4	6	2	6	0	0	0	0	0	-7
5	Alberte Rimoldi	G 26:38	2-4	1-3	0-0	1	2	3	4	1	5	5	4	1	0	0	0	0	
13	Laila Reynolds	G 25:08	2-9	0-2	5-6	2	1	3	4	6	9	2	2	2	1	1	0	0	-

# 1<sup>kk</sup> DEANS

Greensboro, N.C. • Connections Academy • Florida

Graduate Student • Guard • 5-8

### NOTES

#### AT FLORIDA

- Spent one season with the Gators, appearing in 34 games
- Led UF in scoring with 14.1 points per game
- Scored a career-high 30 points against LSU
- Tallied seven games with 20 or more points
- Drained a season-best seven triples against Oklahoma

#### AT WEST VIRGINIA

- Played three seasons for the Mountaineers
- Two-time All-Big 12 Honorable Mention
- Averaged a team best in points with 14.5 points per game as a junior
- Carried WVU in three-point field goal percentage as a sophomore (41.5%)

#### HIGH SCHOOL

- Rated as a five-star prospect by ESPN's HoopGurlz
- Ranked as the No. 10 combo guard by the Collegiate Girls Basketball Report

#### PERSONAL

- Daughter of Kim and Greg Deans
- Has two brothers, Jerrell and Keyon

### SEASON GAME-BY-GAME

Opponent	Date	GS	MIN	Total		3-Pointers		Free throws		Rebounds				PF	A	TO	BLK	STL	PTS	AVG	
				FG-FGA	PCT	3FG-3FGA	PCT	FT-FTA	PCT	OFF	DEF	TOT	AVG								
Queens (NC)	11/06/2023	*	15:54	2-4	.500	2-4	.500	0-2	.000	0	3	3	3.0	1	6	2	0	2	6	6.0	
Oklahoma	11/09/2023	*	32:24	3-11	.273	2-7	.286	4-4	1.000	2	4	6	4.5	2	5	3	1	1	12	9.0	
Temple	11/15/2023	*	21:03	5-7	.714	3-4	.750	3-3	1.000	2	5	7	5.3	2	8	4	0	3	16	11.3	
vs Howard	11/18/2023	*	25:41	1-8	.125	1-7	.143	4-5	.800	0	4	4	5.0	3	2	1	0	0	7	10.3	
vs Arizona	11/19/2023	*	25:43	4-9	.444	0-2	.000	5-7	.714	0	2	2	4.4	1	2	1	0	2	13	10.8	
vs Michigan	11/20/2023	*	05:05	1-2	.500	0-0	.000	0-0	.000	0	1	1	3.8	0	0	0	0	2	9.3		
<b>Totals</b>			<b>6</b>	<b>125:50</b>	<b>16-41</b>	<b>.390</b>	<b>8-24</b>	<b>.333</b>	<b>16-21</b>	<b>.762</b>	<b>4</b>	<b>19</b>	<b>23</b>	<b>3.8</b>	<b>9</b>	<b>23</b>	<b>11</b>	<b>1</b>	<b>8</b>	<b>56</b>	<b>9.3</b>

#### Player Averages

Games Played	Minutes/game	Points/game	FG Pct	3FG Pct	FT Pct	Rebounds/game	Assists/game	Turnovers/game	Assist/Turnover ratio	Steals/game	Blocks/game
6	21.0	9.3	39.0	33.3	76.2	3.8	3.8	1.8	2.1	1.3	0.2

### THE DEANS FILE

BIRTHDAY	OCTOBER 27, 2001
MAJOR	INTERCOLLEGIATE ATHLETICS ADMIN

### OTHER REBELS TO WEAR #1

Sarah Dumitrescu	2020-21
Bree Glover	2017-18
Lashonda Monk	2022

### CAREER HIGHS

Points: 30, 2x, last vs. LSU (02/19/23)  
 Rebounds: 10 at Ole Miss (02/05/23)  
 Assists: 10, 2x, last at Wake Forest (03/20/23)  
 Steals: 7, vs. Saint Francis (PA) (11/16/21)  
 Blocks: 2, 3x, last at Texas (02/06/21)  
 Field Goals: 12, at Texas (02/06/21)  
 Free Throws: 9, at Arkansas (01/05/23)  
 Three Pointers: 7, vs. Oklahoma (12/21/22)

### SEASON HIGHS

Points: 16, vs. Temple (11/15/23)  
 Rebounds: 7, vs. Temple (11/15/23)  
 Assists: 8, vs. Temple (11/15/23)  
 Steals: 3, vs. Temple (11/15/23)  
 Blocks: --  
 Field Goals: 5, vs. Temple (11/15/23)  
 Free Throws: 5, vs. Arizona (11/19/23)  
 Three Pointers: 3, vs. Temple (11/15/23)

### SEASON SUPERLATIVES

Double-Figure Points: 3x, last vs. Arizona (11/19/23)  
 Double-Figure Rebounds: --  
 Double-Doubles: --  
 5+ Rebounds: 2x, vs. Temple (11/15/23)  
 5+ Assists: 3x, vs. Temple (11/15/23)  
 Led Team in Points: 1x, vs. Temple (11/15/23)  
 Led Team in Rebounds: 1x, vs. Temple (11/15/23)  
 Led Team in Assists: 4x, vs. Howard (11/18/23)

### CAREER STATS

SEASON	TEAM	GP-GS	MIN/AVG	Field Goals		3-Point		F-Throws		Rebounds				Scoring						
				FG-FGA	FG%	3FG-3FGA	3FG%	FT-FTA	FT%	OFF	DEF	TOT	AVG	PF-FO	A	TO	BLK	STL	PTS	AVG
2019-20	WVU	29-1	499/17.2	52-156	.333	15-55	.273	37-52	.712	26	54	80	2.8	74-2	46	40	5	23	156	5.4
2020-21	WVU	27-27	929/34.4	126-277	.455	44-106	.415	75-89	.843	19	86	105	3.9	78-1	104	79	4	36	371	13.7
2021-22	WVU	18-18	550/30.6	90-221	.407	27-86	.314	54-60	.900	7	43	50	2.8	54-1	66	48	1	29	261	14.5
2022-23	UF	34-29	1008/29.6	146-382	.382	77-201	.383	109-132	.826	11	123	134	3.9	84-2	126	122	3	62	478	14.1
2023-24	OM	6-6	126/21.0	16-41	.390	8-24	.333	16-21	.762	4	19	23	3.8	9-0	23	11	1	8	56	9.3
<b>TOTAL FOR OM</b>		<b>6-6</b>	<b>126/21.0</b>	<b>16-41</b>	<b>.390</b>	<b>8-24</b>	<b>.333</b>	<b>16-21</b>	<b>.762</b>	<b>4</b>	<b>19</b>	<b>23</b>	<b>3.8</b>	<b>9-0</b>	<b>23</b>	<b>11</b>	<b>1</b>	<b>8</b>	<b>56</b>	<b>9.3</b>
<b>TOTAL</b>		<b>114-81</b>	<b>3112/27.3</b>	<b>430-1077</b>	<b>.399</b>	<b>171-472</b>	<b>.362</b>	<b>291-354</b>	<b>.822</b>	<b>67</b>	<b>325</b>	<b>392</b>	<b>3.4</b>	<b>299-6</b>	<b>365</b>	<b>300</b>	<b>14</b>	<b>158</b>	<b>1322</b>	<b>11.6</b>



# 2

## marquesha DAVIS

McGehee, Ark. • Springdale • Arkansas

Senior • Guard • 5-8

THE DAVIS FILE	
BIRTHDAY	MAY 29, 2001
MAJOR	MULTI-DISCIPLINARY STUDIES
OTHER REBELS TO WEAR #2	
Tenisha Gist	2001-04
Marlee Hatcher	2018
Lindsay Roy	2004-08
Jonell Williams	2015

### NOTES

- 2022-23 (SENIOR)\***
- Played in all 34 games, making 26 starts in her first season as a Rebel
  - Posted a career-high 26 points at Alabama to secure the No. 4 seed for Ole Miss in the SEC Tournament
  - Dropped double-figures in points in 19 games
  - Top scorer for the Rebels in seven games throughout the season
  - Averaged 10.5 points and 4.8 rebounds per game
- AT ARKANSAS**
- Appeared in seven games as a junior before transferring to Ole Miss
  - Scored a season-high 11 points in 2021-22 against Sam Houston
  - Averaged 12.1 minutes per game as a sophomore, adding 4.6 points per game off the bench
- Nabbed her lone career double-double as a sophomore against Oral Roberts
  - Played in five SEC games as a freshman, and saw action in two SEC Tournament games

### CAREER HIGHS

- Points:** 26, at Alabama (02/26/23)
- Rebounds:** 11, vs. Oral Roberts (11/25/20)
- Assists:** 3, 6x, last vs. Tennessee (01/28/24)
- Steals:** 5, Oral Roberts (11/25/20)
- Blocks:** 2, 5x, last vs. Tennessee (01/28/24)
- Field Goals:** 11, vs. Tennessee (01/28/24)
- Free Throws:** 8, at Arkansas (01/29/23)
- Three Pointers:** 3, at Southern Miss (12/02/23)

### SEASON HIGHS

- Points:** 24, vs. LSU (01/07/24)
- Rebounds:** 9, at Ark.-Pine Bluff (12/21/23)
- Assists:** 3, 2x, last vs. Tennessee (01/28/24)
- Steals:** 4, vs. LSU (01/07/24)
- Blocks:** 2, 3x, last vs. Tennessee (01/28/24)
- Field Goals:** 11, vs. Tennessee (01/28/24)
- Free Throws:** 5, vs. Little Rock (11/25/23)
- Three Pointers:** 3, at Southern Miss (12/02/23)

### SEASON GAME-BY-GAME

Opponent	Date	GS	MIN	Total		3-Pointers		Free throws		Rebounds				PF	A	TO	BLK	STL	PTS	AVG	
				FG-FGA	PCT	3FG-3FGA	PCT	FT-FTA	PCT	OFF	DEF	TOT	AVG								
Queens (NC)	11/06/2023	*	16:51	4-9	.444	0-2	.000	1-2	.500	1	2	3	3.0	0	3	1	1	1	9	9.0	
Oklahoma	11/09/2023	*	24:44	5-11	.455	0-1	.000	1-2	.500	1	1	2	2.5	2	1	2	1	2	11	10.0	
Temple	11/15/2023	*	22:49	6-9	.667	0-0	.000	1-2	.500	1	3	4	3.0	1	1	1	1	1	13	11.0	
vs Howard	11/18/2023	*	27:00	4-9	.444	0-1	.000	4-4	1.000	3	1	4	3.3	1	2	1	1	0	12	11.3	
vs Arizona	11/19/2023	*	23:47	7-11	.636	1-1	1.000	2-3	.667	2	4	6	3.8	1	0	2	2	2	17	12.4	
vs Michigan	11/20/2023	*	18:55	4-7	.571	1-1	1.000	0-0	.000	0	3	3	3.7	3	1	0	0	9	11.8		
Little Rock	11/25/2023	*	25:52	3-7	.429	0-0	.000	5-8	.625	1	5	6	4.0	1	1	2	0	1	11	11.7	
Louisville	11/29/2023	*	27:26	5-13	.385	0-2	.000	2-6	.333	0	6	6	4.3	3	1	0	1	12	11.8		
at Southern Miss.	12/02/2023	*	32:39	5-12	.417	3-4	.750	2-2	1.000	3	0	3	4.1	2	2	1	0	1	15	12.1	
Mississippi Val.	12/12/2023	*	21:37	3-6	.500	0-1	.000	4-5	.800	0	2	2	3.9	1	0	1	1	10	11.9		
at South Alabama	12/18/2023	*	22:57	4-11	.364	0-1	.000	4-8	.500	5	2	7	4.2	1	2	1	1	1	12	11.9	
at Ark.-Pine Bluff	12/21/2023	*	27:17	4-14	.286	1-4	.250	4-4	1.000	3	6	9	4.6	1	1	2	1	1	13	12.0	
Alcorn	12/30/2023	*	14:45	1-6	.167	0-1	.000	2-2	1.000	1	4	5	4.6	1	0	2	0	2	4	11.4	
at Alabama	01/04/2024	*	25:51	4-11	.364	0-1	.000	0-0	.000	1	3	4	4.6	2	2	1	2	3	8	11.1	
LSU	01/07/2024	*	28:29	10-14	.714	0-1	.000	4-7	.571	3	4	7	4.7	1	0	3	0	4	24	12.0	
Auburn	01/11/2024	*	27:19	6-14	.429	0-1	.000	3-7	.429	2	4	6	4.8	2	1	1	0	2	15	12.2	
at Mississippi St.	01/14/2024	*	33:15	9-19	.474	1-3	.333	0-0	.000	2	1	3	4.7	4	0	1	0	1	19	12.6	
at Georgia	01/21/2024	*	28:56	5-11	.455	0-0	.000	1-2	.500	2	3	5	4.7	1	1	1	0	0	11	12.5	
Florida	01/25/2024	*	24:36	10-14	.714	0-0	.000	3-3	1.000	0	4	4	4.7	3	0	1	0	1	23	13.1	
Tennessee	01/28/2024	*	32:26	11-22	.500	0-3	.000	1-1	1.000	2	2	4	4.7	2	3	1	2	2	23	13.6	
<b>Totals</b>			<b>20</b>	<b>507:32</b>	<b>110-230</b>	<b>.478</b>	<b>7-28</b>	<b>.250</b>	<b>44-68</b>	<b>.647</b>	<b>33</b>	<b>60</b>	<b>93</b>	<b>4.7</b>	<b>33</b>	<b>22</b>	<b>27</b>	<b>13</b>	<b>27</b>	<b>271</b>	<b>13.6</b>

### SEASON SUPERLATIVES

- Double-Figure Points:** 16x, last vs. Tennessee (01/28/24)
- Double-Figure Rebounds:** --
- Double-Doubles:** --
- 5+ Rebounds:** 9x, last at Georgia (01/21/24)
- 5+ Assists:** --
- Led Team in Points:** 10x, last vs. Tennessee (01/28/24)
- Led Team in Rebounds:** 2x, vs. LSU (01/07/24)
- Led Team in Assists:** 1x, vs. Howard (11/18/23)

**Player Averages**

Games Played	Minutes/game	Points/game	FG Pct	3FG Pct	FT Pct	Rebounds/game	Assists/game	Turnovers/game	Assist/Turnover ratio	Steals/game	Blocks/game
20	25.4	13.6	47.8	25.0	64.7	4.7	1.1	1.4	0.8	1.4	0.7

### CAREER STATS

SEASON	TEAM	GP-GS	MIN/AVG	Field Goals		3-Point		F-Throws		Rebounds				Scoring						
				FG-FGA	FG%	3FG-3FGA	3FG%	FT-FTA	FT%	OFF	DEF	TOT	AVG	PF-FO	A	TO	BLK	STL	PTS	AVG
2019-20	Ark	18-0	151/8.4	16-45	.356	2-14	.143	11-24	.458	16	21	37	2.1	11-0	5	15	4	7	45	2.5
2020-21	Ark	26-0	310/11.9	43-95	.453	6-20	.300	27-36	.750	12	43	55	2.1	26-0	10	14	6	22	119	4.6
2021-22	Ark	7-1	86/12.2	14-33	.424	1-6	.167	12-18	.667	4	13	17	2.4	10-0	4	4	1	6	41	5.9
2022-23	OM	34-26	772/22.7	137-300	.457	12-44	.273	70-100	.700	47	117	164	4.8	62-1	28	55	7	32	356	10.5
2023-24	OM	20-20	508/25.4	110-230	.478	7-28	.250	44-68	.647	33	60	93	4.7	33-0	22	27	13	27	271	13.6
<b>TOTAL FOR OM</b>		<b>54-46</b>	<b>1279/23.7</b>	<b>247-530</b>	<b>.466</b>	<b>19-72</b>	<b>.264</b>	<b>114-168</b>	<b>.679</b>	<b>80</b>	<b>177</b>	<b>257</b>	<b>4.8</b>	<b>95-1</b>	<b>50</b>	<b>82</b>	<b>20</b>	<b>59</b>	<b>627</b>	<b>11.6</b>
<b>TOTAL</b>		<b>105-47</b>	<b>1826/17.4</b>	<b>320-703</b>	<b>.455</b>	<b>28-112</b>	<b>.250</b>	<b>164-246</b>	<b>.667</b>	<b>112</b>	<b>254</b>	<b>366</b>	<b>3.5</b>	<b>142-1</b>	<b>69</b>	<b>115</b>	<b>31</b>	<b>94</b>	<b>832</b>	<b>7.9</b>

## 3 KENNEDY TODD-WILLIAMS

Jacksonville, N.C. • Jacksonville • North Carolina

Senior\* • Guard • 6-0

THE TODD-WILLIAMS FILE	
BIRTHDAY	SEPTEMBER 8, 2001
MAJOR	GENERAL BUSINESS

OTHER REBELS TO WEAR #3	
Ashley Awkward	2004-05-06-07
Takela Corbitt	1999-2000-2001
A'Queen Hayes	2014-15-16
Donnetta Johnson	2021-22
Valencia McFarland	2011-12-13-14

### NOTES

#### AT NORTH CAROLINA

- Played in 89 games for the Tar Heels, making 70 starts
- Earned Second-Team All-ACC accolades as a junior
- Ranked second for UNC in scoring (13.4 ppg) in her third season
- Led Carolina in made three's with 52 in 2022-23
- Notched a career-high 22 points at Pitt this past season
- Averaged double figures as a sophomore, with 10.8 points per game, doubling her scoring average from her freshman season

#### HIGH SCHOOL

- Ranked as the No. 1 player in the state by Prep Girls Hoops North Carolina
- Named district player of the year and first-team all-state as a senior
- 2020 McDonald's All-American Nominee
- Four-star recruit according to ESPN

#### PERSONAL

- Daughter of Brenda Williams and Jeff Todd
- Born September 8, 2001

### CAREER HIGHS

Points: 22, 2x, last at Georgia (01/21/24)  
 Rebounds: 12, vs. App State (11/17/21)  
 Assists: 9, vs. South Carolina State (12/03/20)  
 Steals: 5, vs. Clemson (01/02/22)  
 Blocks: 2, 7x, last vs. Tennessee (01/28/24)  
 Field Goals: 10, at Georgia (01/21/24)  
 Free Throws: 8, 2x, last vs. Alcorn St. (12/30/23)  
 Three Pointers: 4, 2x, last vs. Wofford (12/11/22)

### SEASON HIGHS

Points: 22, at Georgia (01/21/24)  
 Rebounds: 9, vs. Florida (01/25/24)  
 Assists: 8, vs. Florida (01/25/24)  
 Steals: 4, vs. Alcorn St. (12/30/23)  
 Blocks: 2, 2x, last vs. Tennessee (01/28/24)  
 Field Goals: 10, at Georgia (01/21/24)  
 Free Throws: 8, vs. Alcorn St. (12/30/23)  
 Three Pointers: 2, 2x, last at Georgia (01/21/24)

### SEASON SUPERLATIVES

Double-Figure Points: 10x, last vs. Tennessee (01/28/24)  
 Double-Figure Rebounds: --  
 Double-Doubles: --  
 5+ Rebounds: 7x, last vs. Florida (01/25/24)  
 5+ Assists: 3x, last vs. Tennessee (01/28/24)  
 Led Team in Points: 1x, at Georgia (01/21/24)  
 Led Team in Rebounds: 2x, last vs. Florida (01/25/24)  
 Led Team in Assists: 5x, last vs. Tennessee (01/28/24)

### SEASON GAME-BY-GAME

Opponent	Date	GS	MIN	Total		3-Pointers		Free throws		Rebounds				PF	A	TO	BLK	STL	PTS	AVG	
				FG-FGA	PCT	3FG-3FGA	PCT	FT-FTA	PCT	OFF	DEF	TOT	AVG								
Queens (NC)	11/06/2023	*	21:21	4-11	.364	0-1	.000	2-4	.500	4	3	7	7.0	2	2	0	1	10	10.0		
Oklahoma	11/09/2023	*	29:40	4-13	.308	2-5	.400	3-4	.750	3	2	5	6.0	3	0	1	2	13	11.5		
Temple	11/15/2023	*	21:53	1-4	.250	0-1	.000	1-2	.500	2	1	3	5.0	0	0	1	0	1	3	8.7	
vs Howard	11/18/2023	*	28:35	4-15	.267	0-5	.000	0-0	.000	0	4	4	4.8	2	2	0	1	1	8	8.5	
vs Arizona	11/19/2023	*	30:25	3-9	.333	0-3	.000	1-1	1.000	1	6	7	5.2	1	1	2	0	2	7	8.2	
vs Michigan	11/20/2023	*	26:44	4-7	.571	0-0	.000	0-0	.000	0	4	4	5.0	2	0	2	0	0	8	8.2	
Little Rock	11/25/2023	*	22:59	0-5	.000	0-1	.000	2-2	1.000	0	2	2	4.6	2	0	0	0	0	2	7.3	
Louisville	11/29/2023	*	23:07	1-7	.143	0-2	.000	2-2	1.000	0	2	2	4.3	1	2	3	0	2	4	6.9	
at Southern Miss.	12/02/2023		17:56	1-3	.333	1-1	1.000	0-0	.000	0	0	0	3.8	1	0	2	1	0	3	6.4	
Mississippi Val.	12/12/2023		22:39	4-11	.364	0-1	.000	2-2	1.000	1	3	4	3.8	1	2	1	1	0	10	6.8	
at South Alabama	12/18/2023		23:52	2-7	.286	1-3	.333	5-6	.833	1	1	2	3.6	0	3	1	0	1	10	7.1	
at Ark.-Pine Bluff	12/21/2023		32:12	5-8	.625	0-1	.000	1-2	.500	2	5	7	3.9	4	1	0	0	1	11	7.4	
Alcorn	12/30/2023		19:04	1-2	.500	0-1	.000	8-9	.889	2	0	2	3.8	0	2	2	1	4	10	7.6	
at Alabama	01/04/2024		28:43	2-7	.286	0-1	.000	6-6	1.000	3	4	7	4.0	3	0	5	0	1	10	7.8	
LSU	01/07/2024		21:37	1-7	.143	0-1	.000	2-2	1.000	0	3	3	3.9	3	2	0	1	4	7.5		
Auburn	01/11/2024	*	30:02	4-12	.333	0-2	.000	0-0	.000	3	0	3	3.9	0	1	2	0	2	8	7.6	
at Mississippi St.	01/14/2024		25:52	2-6	.333	1-3	.333	2-2	1.000	3	1	4	3.9	2	2	0	0	7	7.5		
at Georgia	01/21/2024	*	38:26	10-15	.667	2-3	.667	0-0	.000	4	2	6	4.0	1	5	1	0	1	22	8.3	
Florida	01/25/2024	*	32:03	3-9	.333	0-0	.000	5-14	.357	3	6	9	4.3	2	8	2	0	1	11	8.5	
Tennessee	01/28/2024	*	36:55	4-8	.500	0-1	.000	4-4	1.000	1	2	3	4.2	2	7	1	2	2	12	8.7	
<b>Totals</b>			<b>12</b>	<b>534:06</b>	<b>60-166</b>	<b>.361</b>	<b>7-36</b>	<b>.194</b>	<b>46-62</b>	<b>.742</b>	<b>33</b>	<b>51</b>	<b>84</b>	<b>4.2</b>	<b>32</b>	<b>41</b>	<b>32</b>	<b>8</b>	<b>22</b>	<b>173</b>	<b>8.7</b>

#### Player Averages

Games Played	Minutes/game	Points/game	FG Pct	3FG Pct	FT Pct	Rebounds/game	Assists/game	Turnovers/game	Assist/Turnover ratio	Steals/game	Blocks/game
20	26.7	8.7	36.1	19.4	74.2	4.2	2.1	1.6	1.3	1.1	0.4

### CAREER STATS

SEASON	TEAM	GP-GS	MIN/AVG	Field Goals		3-Point		F-Throws		Rebounds				Scoring						
				FG-FGA	FG%	3FG-3FGA	3FG%	FT-FTA	FT%	OFF	DEF	TOT	AVG	PF-FO	A	TO	BLK	STL	PTS	AVG
2020-21	UNC	24-5	448/18.7	43-120	.358	14-42	.333	39-55	.709	39	77	116	4.8	37-0	42	37	7	15	139	5.8
2021-22	UNC	32-32	961/30.0	128-303	.422	25-90	.278	66-84	.786	60	127	187	5.8	76-0	71	57	14	49	347	10.8
2022-23	UNC	33-33	1057/32.0	158-401	.394	52-161	.323	73-97	.753	53	124	177	5.4	85-2	44	78	10	42	441	13.4
2023-24	OM	20-12	534/26.7	60-166	.361	7-36	.194	46-62	.742	33	51	84	4.2	32-0	41	32	8	22	173	8.7
<b>TOTAL FOR OM</b>		<b>20-12</b>	<b>534/26.7</b>	<b>60-166</b>	<b>.361</b>	<b>7-36</b>	<b>.194</b>	<b>46-62</b>	<b>.742</b>	<b>33</b>	<b>51</b>	<b>84</b>	<b>4.2</b>	<b>32-0</b>	<b>41</b>	<b>32</b>	<b>8</b>	<b>22</b>	<b>173</b>	<b>8.7</b>
<b>TOTAL</b>		<b>109-82</b>	<b>3000/27.5</b>	<b>389-990</b>	<b>.393</b>	<b>98-329</b>	<b>.298</b>	<b>224-298</b>	<b>.752</b>	<b>185</b>	<b>379</b>	<b>564</b>	<b>5.2</b>	<b>230-2</b>	<b>198</b>	<b>204</b>	<b>39</b>	<b>128</b>	<b>1100</b>	<b>10.1</b>

# 5 snudda COLLINS

Brookhaven, Miss. • Brookhaven  
Senior\* • Forward • 6-1



## NOTES

### 2022-23 (JUNIOR)

- Appeared in all 34 games, starting in 20
- Led Ole Miss from deep with 97 made shots from beyond the arc
- Reached double-figures in points, 14 times
- Tied her career-high three times in three's with five made triples

### 2021-22 (SOPHOMORE)

- Played in all 32 games, making 18 starts
- Led the Rebels, draining 44 triples, shooting at a 30.3 percent clip from the field
- Dropped a season-high 20 points at Auburn, including a career-high tying five three's

### 2020-21 (FRESHMAN)

- SEC All-Freshman
- Two-time SEC Freshman of the Week
- Set the program record for the most points by any

- Rebel in their freshman debut
- Nine games with three or more made three's

### HIGH SCHOOL

- Three-star rated recruit by ESPN
- No. 4 ranked recruit in Mississippi
- No. 29 ranked forward nationally by ESPN
- 12.0 points, 4.5 rebounds, 2.2 assists, 1.7 steals and 1.3 blocks per game in HS career
- 18.6 points, 7.4 rebounds, 2.7 assists, 2.0 blocks and 1.7 steals her senior year
- Led Brookhaven to a 5A state runner-up finish in 2020
- Two-time Brookhaven Daily Leader All-Area MVP • Named 2020 Clarion Ledger All-State
- Member of Brookhaven's 1,000-point club

### PERSONAL

- Full first name is Silentianna
- Daughter of Kadeesha Ellis Gamble

## SEASON GAME-BY-GAME

Opponent	Date	GS	MIN	Total			3-Pointers		Free throws		Rebounds				PF	A	TO	BLK	STL	PTS	AVG
				FG-FGA	PCT	3FG-3FGA	PCT	FT-FTA	PCT	OFF	DEF	TOT	AVG								
Queens (NC)	11/06/2023		19:48	6-10	.600	2-4	.500	3-4	.750	0	1	1	1.0	1	1	0	0	0	17	17.0	
Oklahoma	11/09/2023		26:50	4-14	.286	0-6	.000	7-9	.778	0	2	2	1.5	3	1	4	0	1	15	16.0	
Temple	11/15/2023		14:07	3-7	.429	2-3	.667	2-2	1.000	1	1	2	1.7	2	0	2	0	0	10	14.0	
vs Howard	11/18/2023		20:48	2-9	.222	1-5	.200	0-0	.000	0	4	4	2.3	3	1	1	1	0	5	11.8	
vs Arizona	11/19/2023		20:13	1-7	.143	0-2	.000	0-0	.000	1	3	4	2.6	2	0	2	0	0	2	9.8	
vs Michigan	11/20/2023		25:46	3-10	.300	1-3	.333	2-2	1.000	2	1	3	2.7	1	1	1	1	0	9	9.7	
Little Rock	11/25/2023		25:25	4-7	.571	2-4	.500	1-2	.500	0	4	4	2.9	2	1	2	0	0	11	9.9	
Louisville	11/29/2023	*	35:00	8-13	.615	1-5	.200	5-8	.625	0	2	2	2.8	3	0	2	1	0	22	11.4	
at Southern Miss.	12/02/2023	*	33:12	4-17	.235	1-8	.125	5-7	.714	1	4	5	3.0	2	2	1	1	1	14	11.7	
Mississippi Val.	12/12/2023	*	25:15	6-8	.750	1-2	.500	1-2	.500	0	2	2	2.9	2	2	2	0	1	14	11.9	
at South Alabama	12/18/2023	*	25:38	2-13	.154	2-7	.286	2-2	1.000	1	1	2	2.8	2	0	1	1	0	8	11.5	
at Ark.-Pine Bluff	12/21/2023	*	26:46	3-13	.231	0-3	.000	1-1	1.000	0	3	3	2.8	2	1	2	1	1	7	11.2	
Alcorn	12/30/2023	*	15:57	2-7	.286	2-6	.333	0-0	.000	0	0	0	2.6	1	3	1	0	0	6	10.8	
at Alabama	01/04/2024	*	30:57	1-11	.091	0-1	.000	3-4	.750	0	3	3	2.6	5	0	2	1	1	5	10.4	
LSU	01/07/2024	*	29:07	3-12	.250	1-5	.200	5-5	1.000	0	1	1	2.5	4	0	3	0	2	12	10.5	
Auburn	01/11/2024		18:17	1-6	.167	0-0	.000	0-0	.000	2	1	3	2.6	2	0	0	1	0	2	9.9	
at Mississippi St.	01/14/2024	*	36:43	4-12	.333	0-4	.000	4-4	1.000	0	2	2	2.5	2	2	3	3	1	12	10.1	
at Georgia	01/21/2024	*	33:17	7-14	.500	3-8	.375	0-0	.000	0	0	0	2.4	1	1	2	0	0	17	10.4	
Florida	01/25/2024	*	30:38	2-6	.333	1-4	.250	4-5	.800	0	2	2	2.4	3	3	3	3	3	9	10.4	
Tennessee	01/28/2024	*	27:48	0-7	.000	0-4	.000	2-2	1.000	0	0	0	2.3	4	2	2	0	0	2	10.0	
<b>Totals</b>			<b>12</b>	<b>521:33</b>	<b>66-203</b>	<b>.325</b>	<b>20-84</b>	<b>.238</b>	<b>47-59</b>	<b>.797</b>	<b>8</b>	<b>37</b>	<b>45</b>	<b>2.3</b>	<b>47</b>	<b>21</b>	<b>36</b>	<b>14</b>	<b>11</b>	<b>199</b>	<b>10.0</b>

### Player Averages

Games Played	Minutes/game	Points/game	FG Pct	3FG Pct	FT Pct	Rebounds/game	Assists/game	Turnovers/game	Assist/Turnover ratio	Steals/game	Blocks/game
20	26.1	10.0	32.5	23.8	79.7	2.3	1.1	1.8	0.6	0.6	0.7

## CAREER STATS

SEASON TEAM	GP-GS	MIN	Field Goals		3-Point		F-Throws		Rebounds				Scoring							
			FG-FGA	FG%	3FG-3FGA	3FG%	FT-FTA	FT%	OFF	DEF	TOT	AVG	PF-FO	A	TO	BLK	STL	PTS	AVG	
2020-21	OM	27-15	606/22.4	62-188	.330	43-114	.377	12-20	.600	12	51	63	2.3	58-0	12	19	10	19	179	6.6
2021-22	OM	32-18	715/22.4	64-204	.314	44-145	.303	16-27	.593	8	37	45	1.4	48-0	12	15	12	20	188	5.9
2022-23	OM	34-20	935/27.5	97-301	.322	55-197	.279	54-80	.675	29	46	75	2.2	67-1	27	48	19	17	303	8.9
2023-24	OM	20-12	522/26.1	66-203	.325	20-84	.238	47-59	.797	8	37	45	2.3	47-1	21	36	14	11	199	10.0
<b>TOTAL</b>		<b>113-65</b>	<b>2778/24.6</b>	<b>289-896</b>	<b>.323</b>	<b>162-540</b>	<b>.300</b>	<b>129-186</b>	<b>.694</b>	<b>57</b>	<b>171</b>	<b>228</b>	<b>2.0</b>	<b>220-2</b>	<b>72</b>	<b>118</b>	<b>55</b>	<b>67</b>	<b>869</b>	<b>7.7</b>

THE COLLINS FILE	
BIRTHDAY	DEC. 19, 2001
MAJOR	PSYCHOLOGY
OTHER REBELS TO WEAR #5	
Crystal Allen	2019
Elizabeth Cansdale	2002-03-04-05
Erika Sisk	2014-15-16-17
Jasmine Trotter	2010-11-12

CAREER HIGHS	
Points:	23, vs. McNeese State (11/30/20)
Rebounds:	7, vs. Auburn (01/07/21)
Assists:	4, at Mississippi State (01/01/23)
Steals:	4, vs. Rice (03/28/21)
Blocks:	3, 6x, last vs. Florida (01/25/24)
Field Goals:	8, vs. Louisville (11/29/23)
Free Throws:	7, 2x, last vs. Oklahoma (11/09/23)
Three Pointers:	5, 5x, last vs. Mississippi State (01/26/23)

SEASON HIGHS	
Points:	22, vs. Louisville (11/29/23)
Rebounds:	5, at Southern Miss (12/02/23)
Assists:	3, 2x, last vs. Florida (01/25/24)
Steals:	3, vs. Florida (01/25/24)
Blocks:	3, 2x, last vs. Florida (01/25/24)
Field Goals:	8, vs. Louisville (11/29/23)
Free Throws:	7, vs. Oklahoma (11/09/23)
Three Pointers:	3, at Georgia (01/21/24)

SEASON SUPERLATIVES	
Double-Figure Points:	10x, last at Georgia (01/21/24)
Double-Figure Rebounds:	--
Double-Doubles:	--
5+ Rebounds:	1x, at Southern Miss (12/02/23)
5+ Assists:	--
Led Team in Points:	5x, last vs. MVSU (12/12/23)
Led Team in Rebounds:	--
Led Team in Assists:	--

# 10

## j'adore YOUNG

Mauldin, S.C. • Greenville

Freshman • Center • 6-4

### NOTES

#### HIGH SCHOOL

- Standout at Greenville High School, averaging 18.5 points, 13.9 rebounds, 6.7 blocks and 1.7 steals as a junior
- Earned South Carolina All-State accolades in 2021 and 2022
- Ranked as the No. 3 player in South Carolina by Prep Girls Hoops
- Rated as a four-star prospect and the No. 99 player in the country by ESPN's HoopGurlz

#### PERSONAL

- Born April 9, 2005
- Daughter of Jocelyn Nix and David Young
- Father David played basketball at Clemson

### SEASON GAME-BY-GAME

Opponent	Date	GS	MIN	Total		3-Pointers		Free throws		Rebounds				PF	A	TO	BLK	STL	PTS	AVG
				FG-FGA	PCT	3FG-3FGA	PCT	FT-FTA	PCT	OFF	DEF	TOT	AVG							
Alcorn	12/30/2023		07:25	1-2	.500	0-0	.000	0-0	.000	0	1	1	1.0	1	0	1	1	1	2	2.0
LSU	01/07/2024		05:31	0-0	.000	0-0	.000	0-0	.000	0	1	1	1.0	0	0	1	1	2	0	1.0
Auburn	01/11/2024		07:18	1-1	1.000	0-0	.000	0-0	.000	0	2	2	1.3	2	0	2	0	1	2	1.3
at Georgia	01/21/2024		02:19	1-3	.333	0-0	.000	0-0	.000	0	0	0	1.0	0	0	0	0	0	2	1.5
<b>Totals</b>		<b>0</b>	<b>22:33</b>	<b>3-6</b>	<b>.500</b>	<b>0-0</b>	<b>.000</b>	<b>0-0</b>	<b>.000</b>	<b>0</b>	<b>4</b>	<b>4</b>	<b>1.0</b>	<b>3</b>	<b>0</b>	<b>4</b>	<b>2</b>	<b>4</b>	<b>6</b>	<b>1.5</b>

#### Player Averages

Games Played	Minutes/game	Points/game	FG Pct	3FG Pct	FT Pct	Rebounds/game	Assists/game	Turnovers/game	Assist/Turnover ratio	Steals/game	Blocks/game
4	5.6	1.5	50.0	0.0	0.0	1.0	0.0	1.0	0.0	1.0	0.5

### THE YOUNG FILE

BIRTHDAY	APRIL 9, 2005
MAJOR	GENERAL BUSINESS

### OTHER REBELS TO WEAR #10

Carla Bartee	2005-06-07-08
Joy Eichelberger	1987-88
Jeanie Loyd	1978-79
Diara Moore	2012-13-14
Cecilia Muhate	2016-17-18-19
Lucy Noble	1982-83
Regan Seybert	1994-95-96-97
Phyllis Stafford	1988-89
Sherika Wright	2001-02

### CAREER HIGHS

Points: 2, 3x, last at Georgia (01/21/24)  
 Rebounds: 2, vs. Auburn (01/11/24)  
 Assists: --  
 Steals: 2, vs. LSU (01/07/24)  
 Blocks: 1, 2x, last vs. LSU (01/07/24)  
 Field Goals: 1, 3x, last at Georgia (01/21/24)  
 Free Throws: --  
 Three Pointers: --

### SEASON HIGHS

Points: 2, 3x, last at Georgia (01/21/24)  
 Rebounds: 2, vs. Auburn (01/11/24)  
 Assists: --  
 Steals: 2, vs. LSU (01/07/24)  
 Blocks: 1, 2x, last vs. LSU (01/07/24)  
 Field Goals: 1, 3x, last at Georgia (01/21/24)  
 Free Throws: --  
 Three Pointers: --

### SEASON SUPERLATIVES

Double-Figure Points:  
 Double-Figure Rebounds:  
 Double-Doubles:  
 5+ Rebounds:  
 5+Assists:  
 Led Team in Points:  
 Led Team in Rebounds:  
 Led Team in Assists:

### CAREER STATS

SEASON	TEAM	GP-GS		MIN/AVG	Field Goals		3-Point		F-Throws		Rebounds				Scoring						
		GP	GS		FG-FGA	FG%	3FG-3FGA	3FG%	FT-FTA	FT%	OFF	DEF	TOT	AVG	PF-FO	A	TO	BLK	STL	PTS	AVG
2023-24	OM	4	0	23/5.6	3-6	.500	0-0	.000	0-0	.000	0	4	4	1.0	3-0	0	4	2	4	6	1.5
<b>TOTAL</b>		<b>4-0</b>		<b>23/5.6</b>	<b>3-6</b>	<b>.500</b>	<b>0-0</b>	<b>.000</b>	<b>0-0</b>	<b>.000</b>	<b>0</b>	<b>4</b>	<b>4</b>	<b>1.0</b>	<b>3-0</b>	<b>0</b>	<b>4</b>	<b>2</b>	<b>4</b>	<b>6</b>	<b>1.5</b>

# 12 marija AVLIJAS

Belgrade, Serbia • Art Basket

Freshman • Guard • 5-11

Ole Miss

## NOTES

### HIGH SCHOOL

- Ranked as the third best player coming out of Europe by WorldWideHoops in the class of 2023
- Participated in multiple Basketball Without Borders events throughout Europe
- Named the MVP at the 2021 FIBA U16 European Challengers, after averaging 25.2 points per game

### PERSONAL

- Born January 6, 2005
- Daughter of Milicia Avlijas

## SEASON GAME-BY-GAME

Opponent	Date	GS	MIN	Total		3-Pointers		Free throws		Rebounds				PF	A	TO	BLK	STL	PTS	AVG	
				FG-FGA	PCT	3FG-3FGA	PCT	FT-FTA	PCT	OFF	DEF	TOT	AVG								
Queens (NC)	11/06/2023		12:30	0-0	.000	0-0	.000	4-8	.500	1	2	3	3.0	2	0	1	1	0	4	4.0	
Oklahoma	11/09/2023		03:50	0-0	.000	0-0	.000	0-0	.000	0	0	0	1.5	1	0	0	0	1	0	2.0	
Temple	11/15/2023	*	15:14	2-4	.500	0-0	.000	0-0	.000	1	1	2	1.7	2	0	3	0	0	4	2.7	
vs Howard	11/18/2023		04:21	0-0	.000	0-0	.000	0-2	.000	1	0	1	1.5	1	1	1	0	0	2.0		
vs Arizona	11/19/2023		01:35	0-0	.000	0-0	.000	0-0	.000	0	0	0	1.2	1	0	1	0	0	1.6		
vs Michigan	11/20/2023		27:37	5-10	.500	0-2	.000	1-2	.500	0	1	1	1.2	0	3	2	1	2	11	3.2	
Little Rock	11/25/2023	*	18:08	3-6	.500	0-1	.000	1-1	1.000	2	0	2	1.3	0	0	3	0	1	7	3.7	
Louisville	11/29/2023		05:51	0-0	.000	0-0	.000	0-0	.000	0	0	0	1.1	3	1	2	0	0	0	3.3	
at Southern Miss.	12/02/2023		07:33	0-2	.000	0-1	.000	0-0	.000	0	0	0	1.0	2	0	0	0	0	2.9		
Mississippi Val.	12/12/2023		11:26	1-2	.500	0-0	.000	0-2	.000	0	0	0	0.9	0	2	0	0	1	2	2.8	
at South Alabama	12/18/2023		12:58	0-2	.000	0-2	.000	0-0	.000	0	1	1	0.9	1	0	0	0	0	0	2.5	
Alcorn	12/30/2023		12:46	1-1	1.000	0-0	.000	1-3	.333	0	0	0	0.8	0	1	0	0	0	3	2.6	
LSU	01/07/2024		03:10	0-0	.000	0-0	.000	0-0	.000	0	0	0	0.8	0	1	1	0	0	0	2.4	
Auburn	01/11/2024		01:12	0-0	.000	0-0	.000	0-0	.000	0	0	0	0.7	0	0	0	0	0	0	2.2	
at Mississippi St.	01/14/2024		00:51	0-0	.000	0-0	.000	0-0	.000	0	0	0	0.7	1	0	0	0	0	0	2.1	
Florida	01/25/2024		00:40	0-0	.000	0-0	.000	0-0	.000	0	0	0	0.6	0	0	0	0	0	0	1.9	
<b>Totals</b>			<b>2</b>	<b>139:43</b>	<b>12-27</b>	<b>.444</b>	<b>0-6</b>	<b>.000</b>	<b>7-18</b>	<b>.389</b>	<b>5</b>	<b>5</b>	<b>10</b>	<b>0.6</b>	<b>14</b>	<b>9</b>	<b>14</b>	<b>2</b>	<b>5</b>	<b>31</b>	<b>1.9</b>

### Player Averages

Games Played	Minutes/game	Points/game	FG Pct	3FG Pct	FT Pct	Rebounds/game	Assists/game	Turnovers/game	Assist/Turnover ratio	Steals/game	Blocks/game
16	8.7	1.9	44.4	0.0	38.9	0.6	0.6	0.9	0.6	0.3	0.1

## THE AVLIJAS FILE

<b>BIRTHDAY</b>	<b>JANUARY 6, 2005</b>
<b>MAJOR</b>	<b>FRESHMAN STUDIES</b>

## OTHER REBELS TO WEAR #12

Wanda Austin	1978-81
Gail Eaves	1989-92
Gracie Frizzell	2011-15
Barbara Johnson	2018
Erin Newsom	2003
Lindy Noble	1982-83
Kelsey Nutt	2011
Anita Richardson	1986

## CAREER HIGHS

Points: 11, vs. Michigan (11/20/23)  
 Rebounds: 3, vs. Queens (11/06/23)  
 Assists: 3, vs. Michigan (11/20/23)  
 Steals: 2, vs. Michigan (11/20/23)  
 Blocks: 1, 2x, last vs. Michigan (11/20/23)  
 Field Goals: 5, vs. Michigan (11/20/23)  
 Free Throws: 4, vs. Queens (11/06/23)  
 Three Pointers: --

## SEASON HIGHS

Points: 11, vs. Michigan (11/20/23)  
 Rebounds: 3, vs. Queens (11/06/23)  
 Assists: 3, vs. Michigan (11/20/23)  
 Steals: 2, vs. Michigan (11/20/23)  
 Blocks: 1, 2x, last vs. Michigan (11/20/23)  
 Field Goals: 5, vs. Michigan (11/20/23)  
 Free Throws: 4, vs. Queens (11/06/23)  
 Three Pointers: --

## SEASON SUPERLATIVES

Double-Figure Points: 1x, vs. Michigan (11/20/23)  
 Double-Figure Rebounds: --  
 Double-Doubles: --  
 5+ Rebounds: --  
 5+ Assists: --  
 Led Team in Points: 1x, vs. Michigan (11/20/23)  
 Led Team in Rebounds: --  
 Led Team in Assists: 1x, vs. Michigan (11/20/23)

## CAREER STATS

		Field Goals		3-Point		F-Throws		Rebounds				Scoring								
SEASON	TEAM	GP-GS	MIN/AVG	FG-FGA	FG%	3FG-3FGA	3FG%	FT-FTA	FT%	OFF	DEF	TOT	AVG	PF-FO	A	TO	BLK	STL	PTS	AVG
2023-24	OM	16-2	140/8.7	12-27	.444	0-6	.000	7-18	.389	5	5	10	0.6	14-0	9	14	2	5	31	1.9
<b>TOTAL</b>		<b>16-2</b>	<b>140/8.7</b>	<b>12-27</b>	<b>.444</b>	<b>0-6</b>	<b>.000</b>	<b>7-18</b>	<b>.389</b>	<b>5</b>	<b>5</b>	<b>10</b>	<b>0.6</b>	<b>14-0</b>	<b>9</b>	<b>14</b>	<b>2</b>	<b>5</b>	<b>31</b>	<b>1.9</b>

**13** mariyah  
**NOEL**

Kansas City, Kan. • Bonner Springs

Freshman • Guard • 5-11





### NOTES

#### HIGH SCHOOL

- Three-sport athlete out of Bonner Springs, earning letters in volleyball, basketball and track
- Averaged 23 points, eight rebounds, four assists and two steals per game as a junior
- Two-time Kansas 5A Discus State Champion

#### PERSONAL

- Born October 6, 2005
- Daughter of Glenda Fay and Noel Brown

THE NOEL FILE	
<b>BIRTHDAY</b>	<b>OCTOBER 6, 2005</b>
<b>MAJOR</b>	<b>JOURNALISM</b>

OTHER REBELS TO WEAR #13	
Dominique Banks	2020
Heather Bantz	1998-99-00
Renee Chancellor	1988, 1990-91-92
Daney Dees	1976
Dana Fortenberry	1980-81-82-83
Jackie Ivy	1975
Ally Kelly	2002

CAREER HIGHS	
Points: 7, vs. Alcorn St. (12/30/23)	
Rebounds: 5, vs. Alcorn St. (12/30/23)	
Assists: 4, vs. Alcorn St. (12/30/23)	
Steals: 2, vs. MVSU (12/12/23)	
Blocks: 2, vs. MVSU (12/12/23)	
Field Goals: 3, vs. Alcorn St. (12/30/23)	
Free Throws: 3, vs. MVSU (12/12/23)	
Three Pointers: 1, 2x, last vs. Alcorn St. (12/30/23)	

SEASON HIGHS	
Points: 7, vs. Alcorn St. (12/30/23)	
Rebounds: 5, vs. Alcorn St. (12/30/23)	
Assists: 4, vs. Alcorn St. (12/30/23)	
Steals: 2, vs. MVSU (12/12/23)	
Blocks: 2, vs. MVSU (12/12/23)	
Field Goals: 3, vs. Alcorn St. (12/30/23)	
Free Throws: 3, vs. MVSU (12/12/23)	
Three Pointers: 1, 2x, last vs. Alcorn St. (12/30/23)	

SEASON SUPERLATIVES	
Double-Figure Points: --	
Double-Figure Rebounds: --	
Double-Doubles: --	
5+ Rebounds: 1x, vs. Alcorn St. (12/30/23)	
5+ Assists: --	
Led Team in Points: --	
Led Team in Rebounds: --	
Led Team in Assists: 1x, vs. Alcorn St. (12/30/23)	

### SEASON GAME-BY-GAME

Opponent	Date	GS	MIN	Total		3-Pointers		Free throws		Rebounds				PF	A	TO	BLK	STL	PTS	AVG
				FG-FGA	PCT	3FG-3FGA	PCT	FT-FTA	PCT	OFF	DEF	TOT	AVG							
Queens (NC)	11/06/2023		10:27	1-2	.500	0-1	.000	0-0	.000	0	2	2	2.0	0	0	0	0	1	2	2.0
Temple	11/15/2023		08:17	0-1	.000	0-1	.000	0-0	.000	0	0	0	1.0	0	0	0	0	0	1.0	
Little Rock	11/25/2023		03:20	0-1	.000	0-1	.000	0-0	.000	0	0	0	0.7	0	0	1	0	0	0.7	
Louisville	11/29/2023		01:04	0-0	.000	0-0	.000	0-0	.000	0	0	0	0.5	0	0	0	0	0	0.5	
Mississippi Val.	12/12/2023		13:36	1-3	.333	0-1	.000	3-4	.750	0	1	1	0.6	2	0	1	2	2	5	1.4
at South Alabama	12/18/2023		07:18	1-1	1.000	1-1	1.000	0-0	.000	0	0	0	0.5	0	0	1	0	0	3	1.7
Alcorn	12/30/2023		24:39	3-5	.600	1-1	1.000	0-0	.000	0	5	5	1.1	1	4	1	0	0	7	2.4
at Alabama	01/04/2024		04:49	1-1	1.000	0-0	.000	0-0	.000	0	0	0	1.0	0	0	0	0	0	2	2.4
LSU	01/07/2024		00:06	0-0	.000	0-0	.000	0-0	.000	0	0	0	0.9	0	0	0	0	0	0	2.1
Auburn	01/11/2024		04:17	0-1	.000	0-0	.000	0-0	.000	0	0	0	0.8	1	0	1	0	0	0	1.9
at Mississippi St.	01/14/2024		01:17	0-0	.000	0-0	.000	0-0	.000	0	0	0	0.7	0	0	0	0	0	0	1.7
Florida	01/25/2024		06:31	1-3	.333	0-2	.000	1-1	1.000	0	0	0	0.7	0	0	0	0	0	3	1.8
Tennessee	01/28/2024		03:00	0-1	.000	0-0	.000	0-0	.000	0	0	0	0.6	1	1	0	0	0	0	1.7
<b>Totals</b>		<b>0</b>	<b>88:41</b>	<b>8-19</b>	<b>.421</b>	<b>2-8</b>	<b>.250</b>	<b>4-5</b>	<b>.800</b>	<b>0</b>	<b>8</b>	<b>8</b>	<b>0.6</b>	<b>5</b>	<b>5</b>	<b>2</b>	<b>3</b>	<b>22</b>	<b>1.7</b>	

#### Player Averages

Games Played	Minutes/game	Points/game	FG Pct	3FG Pct	FT Pct	Rebounds/game	Assists/game	Turnovers/game	Assist/Turnover ratio	Steals/game	Blocks/game
13	6.8	1.7	42.1	25.0	80.0	0.6	0.4	0.4	1.0	0.2	0.2

### CAREER STATS

SEASON	TEAM	GP-GS	MIN/AVG	Field Goals		3-Point		F-Throws		Rebounds				Steals			Scoring			
				FG-FGA	FG%	3FG-3FGA	3FG%	FT-FTA	FT%	OFF	DEF	TOT	AVG	PF	FO	A	TO	BLK	STL	PTS
2023-24	OM	13-0	89/6.8	8-19	.421	2-8	.250	4-5	.800	0	8	8	0.6	5-0	5	5	2	3	22	1.7
<b>TOTAL</b>		<b>13-0</b>	<b>89/6.8</b>	<b>8-19</b>	<b>.421</b>	<b>2-8</b>	<b>.250</b>	<b>4-5</b>	<b>.800</b>	<b>0</b>	<b>8</b>	<b>8</b>	<b>0.6</b>	<b>5-0</b>	<b>5</b>	<b>5</b>	<b>2</b>	<b>3</b>	<b>22</b>	<b>1.7</b>

ayanna

# 20 THOMPSON

Desoto, Texas • Desoto

Sophomore • Guard • 6-1

THE THOMPSON FILE	
BIRTHDAY	JUNE 9, 2004
MAJOR	ART

OTHER REBELS TO WEAR #20	
Ashley Johnson	2003-06
Kayla Melson	2007-10
Madinah Muhammad	2016-18
Glenda Springfield	1976-79
Nikki Williams	1993-94

## NOTES

- 2022-23 (FRESHMAN)**

  - Came off the bench for Ole Miss in 30 games
  - Scored a season-high 12 points in the win against Kentucky
  - Snagged a career-high eight rebounds against Alabama A&M
  - Dished out an assist in six games

**PERSONAL**

  - Born June 9, 2004
  - Daughter of Tamara and Jeff Thompson
  - Nickname is Yanna
  - Sister Ash'a is a guard at Houston

- HIGH SCHOOL**
- Member of the No. 11 ranked team nationally at Desoto in 2021
  - McDonalds All-America honoree
  - Member of the 28-2 team in 2021, winning Desoto's first 6A State Title in program history
  - Ranked as a four-star prospect and the No. 8 Texas by ESPN
  - Named to the TABC All-State team in 2021

## CAREER HIGHS

Points: 12, vs Kentucky (02/13/23)  
 Rebounds: 8, vs Alabama A&M (11/29/22)  
 Assists: 2, vs. Queens (11/06/23)  
 Steals: 2, at South Alabama (12/18/23)  
 Blocks: 2, at Stanford (03/19/23)  
 Field Goals: 4, 3x, last vs Kentucky (02/13/23)  
 Free Throws: 3, 3x, last at South Alabama (12/18/23)  
 Three Pointers: 3, at Stanford (03/19/23)

## SEASON HIGHS

Points: 5, vs. Queens (11/06/23)  
 Rebounds: 3, 2x, last at South Alabama (12/18/23)  
 Assists: 2, vs. Queens (11/06/23)  
 Steals: 2, at South Alabama (12/18/23)  
 Blocks: 1, vs. Florida (01/25/24)  
 Field Goals: 2, vs. Queens (11/06/23)  
 Free Throws: 3, at South Alabama (12/18/23)  
 Three Pointers: 1, 2x, last vs. Auburn (01/11/24)

## SEASON GAME-BY-GAME

Opponent	Date	GS	MIN	Total			3-Pointers		Free throws		Rebounds				PF	A	TO	BLK	STL	PTS	AVG
				FG-FGA	PCT	3FG-3FGA	PCT	FT-FTA	PCT	OFF	DEF	TOT	AVG								
Queens (NC)	11/06/2023		17:03	2-3	.667	1-1	1.000	0-0	.000	0	0	0	0.0	2	2	0	0	0	5	5.0	
Oklahoma	11/09/2023		07:00	1-2	.500	0-0	.000	0-0	.000	1	0	1	0.5	2	0	0	0	1	2	3.5	
Temple	11/15/2023		03:06	0-0	.000	0-0	.000	0-0	.000	0	0	0	0.3	2	0	0	0	0	0	2.3	
vs Howard	11/18/2023		04:58	0-0	.000	0-0	.000	0-0	.000	1	0	1	0.5	0	0	0	0	0	0	1.8	
vs Arizona	11/19/2023		02:20	0-1	.000	0-0	.000	0-0	.000	0	0	0	0.4	0	0	0	0	0	0	1.4	
vs Michigan	11/20/2023		09:38	1-4	.250	0-0	.000	0-0	.000	0	0	0	0.3	1	0	2	0	0	2	1.5	
Little Rock	11/25/2023		11:03	1-2	.500	0-0	.000	0-0	.000	0	0	0	0.3	0	0	0	0	0	2	1.6	
Louisville	11/29/2023		02:42	0-1	.000	0-1	.000	0-0	.000	0	0	0	0.3	0	0	0	0	0	0	1.4	
at Southern Miss.	12/02/2023		01:13	0-0	.000	0-0	.000	0-0	.000	0	0	0	0.2	0	0	0	0	0	0	1.2	
Mississippi Val.	12/12/2023	*	11:55	0-3	.000	0-1	.000	0-0	.000	0	3	3	0.5	1	1	1	0	0	0	1.1	
at South Alabama	12/18/2023		12:53	0-0	.000	0-0	.000	3-4	.750	1	2	3	0.7	0	1	1	0	2	3	1.3	
at Ark.-Pine Bluff	12/21/2023		05:21	0-0	.000	0-0	.000	0-0	.000	0	1	1	0.8	0	0	0	0	1	0	1.2	
Alcorn	12/30/2023		09:50	0-1	.000	0-1	.000	0-0	.000	1	1	2	0.8	0	0	0	0	1	0	1.1	
at Alabama	01/04/2024		01:25	0-0	.000	0-0	.000	0-0	.000	0	0	0	0.8	0	0	0	0	0	0	1.0	
Auburn	01/11/2024		07:17	1-2	.500	1-1	1.000	0-0	.000	0	1	1	0.8	0	0	0	0	0	3	1.1	
at Georgia	01/21/2024		13:46	0-2	.000	0-0	.000	0-0	.000	0	2	2	0.9	2	1	0	0	1	0	1.1	
Florida	01/25/2024		11:50	0-2	.000	0-0	.000	0-0	.000	0	1	1	0.9	2	1	0	1	0	0	1.0	
<b>Totals</b>		<b>1</b>	<b>133:20</b>	<b>6-23</b>	<b>.261</b>	<b>2-5</b>	<b>.400</b>	<b>3-4</b>	<b>.750</b>	<b>4</b>	<b>11</b>	<b>15</b>	<b>0.9</b>	<b>12</b>	<b>6</b>	<b>4</b>	<b>1</b>	<b>6</b>	<b>17</b>	<b>1.0</b>	

## SEASON SUPERLATIVES

Double-Figure Points: --  
 Double-Figure Rebounds: --  
 Double-Doubles: --  
 5+ Rebounds: --  
 5+ Assists: --  
 Led Team in Points: --  
 Led Team in Rebounds: --  
 Led Team in Assists: --

**Player Averages**

Games Played	Minutes/game	Points/game	FG Pct	3FG Pct	FT Pct	Rebounds/game	Assists/game	Turnovers/game	Assist/Turnover ratio	Steals/game	Blocks/game
17	7.8	1.0	26.1	40.0	75.0	0.9	0.4	0.2	1.5	0.4	0.1

## CAREER STATS

SEASON	TEAM	GP-GS	MIN/AVG	Field Goals		3-Point		F-Throws		Rebounds				Scoring						
				FG-FGA	FG%	3FG-3FGA	3FG%	FT-FTA	FT%	OFF	DEF	TOT	AVG	PF-FO	A	TO	BLK	STL	PTS	AVG
2022-23	OM	30-0	374/12.5	35-91	.385	15-46	.326	9-11	.818	25	25	50	1.7	54-0	10	27	2	2	94	3.1
2023-24	OM	17-1	133/7.8	6-23	.261	2-5	.400	3-4	.750	4	11	15	0.9	12-0	6	4	1	6	17	1.0
<b>TOTAL</b>		<b>47-1</b>	<b>508/10.8</b>	<b>41-114</b>	<b>.360</b>	<b>17-51</b>	<b>.333</b>	<b>12-15</b>	<b>.800</b>	<b>29</b>	<b>36</b>	<b>65</b>	<b>1.4</b>	<b>66-0</b>	<b>16</b>	<b>31</b>	<b>3</b>	<b>8</b>	<b>111</b>	<b>2.4</b>

21 zakiya STEPHENSON

Virginia Beach, Virginia • Princess Anne

Freshman • Guard • 5-4

### NOTES

#### HIGH SCHOOL

- Led Princess Anne to back-to-back 5A Virginia State Championships in 2021 and 2022
- Averaged 16.8 points, 7.3 steals, 6.8 assists and 5.1 rebounds per game as a junior
- Ranked as the No. 29 player in Virginia by MaxPreps
- Rated as a four-star prospect and the No. 88 player in the nation by ESPN's HoopGuriz

#### PERSONAL

- Born April 6, 2005
- Daughter of Shemieka Sutton and James Stephenson
- Sister Kishona Sutton played basketball at Virginia Union
- Has one brother Quinton

THE STEPHENSON FILE	
BIRTHDAY	APRIL 6, 2005
MAJOR	MECHANICAL ENGINEERING

OTHER REBELS TO WEAR #21	
LaTeasha Johnson	1988-89-90-91
Shequila Joseph	2013-14
Karen King	1974
Kayla Holloway	2009-10
Kayla Madewell	2000-01-02
Martia McWhorter	1992-93-94
Tangie Miller	1985

### CAREER HIGHS

- Points: 6, vs. Queens (11/06/23)
- Rebounds: 3, 3x, last vs. MVSU (12/12/23)
- Assists: 6, vs. Louisville (11/29/23)
- Steals: 4, vs. Florida (01/25/24)
- Blocks: 1, vs. MVSU (12/12/23)
- Field Goals: 2, 4x, last vs. Florida (01/25/24)
- Free Throws: 4, vs. Little Rock (11/25/23)
- Three Pointers: 1, 3x, last vs. Florida (01/25/24)

### SEASON HIGHS

- Points: 6, vs. Queens (11/06/23)
- Rebounds: 3, 3x, last vs. MVSU (12/12/23)
- Assists: 6, vs. Louisville (11/29/23)
- Steals: 4, vs. Florida (01/25/24)
- Blocks: 1, vs. MVSU (12/12/23)
- Field Goals: 2, 4x, last vs. Florida (01/25/24)
- Free Throws: 4, vs. Little Rock (11/25/23)
- Three Pointers: 1, 3x, last vs. Florida

### SEASON SUPERLATIVES

- (01/25/24)
- Double-Figure Points: --
- Double-Figure Rebounds: --
- Double-Doubles: --
- 5+ Rebounds: --
- 5+ Assists: 4x, last vs. Louisville (11/29/23)
- Led Team in Points: --
- Led Team in Rebounds: --
- Led Team in Assists: 2x, last vs. MVSU (12/12/23)

### SEASON GAME-BY-GAME

Opponent	Date	GS	MIN	Total			3-Pointers			Free throws		Rebounds				PF	A	TO	BLK	STL	PTS	AVG
				FG-FGA	PCT	3FG-3FGA	PCT	FT-FTA	PCT	OFF	DEF	TOT	AVG									
Queens (NC)	11/06/2023		13:19	2-4	.500	1-1	1.000	1-2	.500	0	2	2	2.0	1	5	1	0	2	6	6.0		
Oklahoma	11/09/2023		03:09	0-1	.000	0-0	.000	0-0	.000	0	0	0	1.0	0	0	0	0	0	0	3.0		
Temple	11/15/2023		10:23	0-0	.000	0-0	.000	0-0	.000	0	2	2	1.3	2	5	1	0	0	0	2.0		
vs Howard	11/18/2023		05:31	0-0	.000	0-0	.000	0-0	.000	1	0	1	1.3	4	0	2	0	0	0	1.5		
vs Michigan	11/20/2023		06:40	1-2	.500	0-1	.000	0-0	.000	0	0	0	1.0	1	0	1	0	0	2	1.6		
Little Rock	11/25/2023		10:38	0-2	.000	0-0	.000	4-4	1.000	0	3	3	1.3	0	4	0	0	0	4	2.0		
Louisville	11/29/2023		21:27	2-6	.333	0-1	.000	0-0	.000	0	1	1	1.3	5	6	4	0	3	4	2.3		
at Southern Miss.	12/02/2023	*	25:49	1-2	.500	0-1	.000	2-2	1.000	2	1	3	1.5	4	3	1	0	1	4	2.5		
Mississippi Val.	12/12/2023	*	19:37	2-3	.667	0-0	.000	0-0	.000	0	3	3	1.7	0	3	2	1	1	4	2.7		
at South Alabama	12/18/2023		03:54	0-1	.000	0-0	.000	0-0	.000	0	1	1	1.6	1	0	0	0	0	0	2.4		
at Ark.-Pine Bluff	12/21/2023		03:29	0-1	.000	0-0	.000	0-0	.000	0	0	0	1.5	0	0	0	0	1	0	2.2		
Alcorn	12/30/2023		04:29	0-0	.000	0-0	.000	0-0	.000	0	2	2	1.5	3	0	3	0	1	0	2.0		
LSU	01/07/2024		04:17	1-1	1.000	1-1	1.000	0-0	.000	0	0	0	1.4	1	0	0	0	0	3	2.1		
Auburn	01/11/2024		02:56	1-2	.500	0-0	.000	0-0	.000	0	0	0	1.3	1	0	1	0	0	2	2.1		
at Mississippi St.	01/14/2024		03:59	1-2	.500	0-0	.000	0-0	.000	0	1	1	1.3	0	1	1	0	1	2	2.1		
Florida	01/25/2024		12:48	2-3	.667	1-1	1.000	0-0	.000	1	1	2	1.3	0	1	2	0	4	5	2.3		
Tennessee	01/28/2024		02:12	0-1	.000	0-0	.000	0-0	.000	0	0	0	1.2	0	1	0	0	1	0	2.1		
<b>Totals</b>		<b>2</b>	<b>154:35</b>	<b>13-31</b>	<b>.419</b>	<b>3-6</b>	<b>.500</b>	<b>7-8</b>	<b>.875</b>	<b>4</b>	<b>17</b>	<b>21</b>	<b>1.2</b>	<b>23</b>	<b>29</b>	<b>19</b>	<b>1</b>	<b>15</b>	<b>36</b>	<b>2.1</b>		

#### Player Averages

Games Played	Minutes/game	Points/game	FG Pct	3FG Pct	FT Pct	Rebounds/game	Assists/game	Turnovers/game	Assist/Turnover ratio	Steals/game	Blocks/game
17	9.1	2.1	41.9	50.0	87.5	1.2	1.7	1.1	1.5	0.9	0.1

### CAREER STATS

SEASON	TEAM	GP-GS	MIN/AVG	Field Goals		3-Point		F-Throws		Rebounds				Scoring						
				FG-FGA	FG%	3FG-3FGA	3FG%	FT-FTA	FT%	OFF	DEF	TOT	AVG	PF-FO	A	TO	BLK	STL	PTS	AVG
2023-24	OM	17-2	155/9.1	13-31	.419	3-6	.500	7-8	.875	4	17	21	1.2	23-1	29	19	1	15	36	2.1
<b>TOTAL</b>		<b>17-2</b>	<b>155/9.1</b>	<b>13-31</b>	<b>.419</b>	<b>3-6</b>	<b>.500</b>	<b>7-8</b>	<b>.875</b>	<b>4</b>	<b>17</b>	<b>21</b>	<b>1.2</b>	<b>23-1</b>	<b>29</b>	<b>19</b>	<b>1</b>	<b>15</b>	<b>36</b>	<b>2.1</b>



tyia  
**22 SINGLETON**

Winter Haven, Fla. • Winter Haven • Rutgers  
Graduate Student • Forward • 6-2

THE SINGLETON FILE	
BIRTHDAY	MARCH 10, 2000
MAJOR	MULTI-DISCIPLINARY STUDIES
OTHER REBELS TO WEAR #22	
Jennifer Gillom	1983-86
Danielle McCray	2012-15

### NOTES

- 2022-23 (REDSHIRT SENIOR)**
- Appeared in all 34 games, making 26 starts
  - Grabbed a career-high 15 rebounds against Jacksonville
  - Totaled a season-high 16 points in the victory at Temple
  - Finished in double-figures in rebounding, three times
  - Tallied two double-doubles on the year
  - Totaled career-best seasons in blocked shots and rebounds
- AT RUTGERS**
- Played in all 31 games with 28 starts as a redshirt junior
  - Led the Scarlet Knights in blocks the last two seasons
  - Matched a career-best with 13 rebounds against Nebraska in 2021-22
  - 2021-22 Academic All-Big Ten
  - Led the Scarlet Knights in blocks the last two seasons
- Ranked fourth in the Big Ten as a redshirt sophomore with 1.4 rebounds per game
- HIGH SCHOOL**
- Rated as the No. 18 post player in the nation according to ESPN Hoopgurlz
  - Led the Blue Devils to the Class 7A State Championship as a sophomore
  - Played in the Geico High School Basketball Nationals
  - Averaged 6.9 points and 13.3 rebounds per game as a senior
- PERSONAL**
- Multi-disciplinary studies major

### CAREER HIGHS

- Points: 18, vs. Ohio State (03/05/21)  
 Rebounds: 15, vs. Jacksonville (12/14/22)  
 Assists: 2, 14x, last at Georgia (01/21/24)  
 Steals: 3, 5x, vs. Alabama A&M (11/29/22)  
 Blocks: 7, at Alabama (02/26/23)  
 Field Goals: 8, vs. Ohio State (03/05/21)  
 Free Throws: 6, 2x, last vs. Vanderbilt (01/05/23)  
 Three Pointers: 3, vs. South Carolina (03/04/23)

### SEASON HIGHS

- Points: 11, vs. MVSU (12/12/23)  
 Rebounds: 9, 2x, last at Alabama (01/04/24)  
 Assists: 2, 6x, last at Georgia (01/21/24)  
 Steals: 1, 9x, last vs. Tennessee (01/28/24)  
 Blocks: 4, vs. MVSU (12/12/23)  
 Field Goals: 4, 2x, last at Ark.-Pine Bluff (12/21/23)  
 Free Throws: 3, 2x, last vs. MVSU (12/12/23)  
 Three Pointers: 1, vs. Little Rock (11/25/23)

### SEASON SUPERLATIVES

- Double-Figure Points: 2x, last at Ark.-Pine Bluff (12/21/23)  
 Double-Figure Rebounds: --  
 Double-Doubles: --  
 5+ Rebounds: 11x, last vs. Tennessee (01/28/24)  
 5+ Assists: --  
 Led Team in Points: --  
 Led Team in Rebounds: 2x, last vs. Little Rock (11/25/23)  
 Led Team in Assists: --

### SEASON GAME-BY-GAME

Opponent	Date	GS	MIN	Total		3-Pointers		Free throws		Rebounds		PF	A	TO	BLK	STL	PTS	AVG			
				FG-FGA	PCT	3FG-3FGA	PCT	FT-FTA	PCT	OFF	DEF								TOT	AVG	
Queens (NC)	11/06/2023	*	13:29	1-3	.333	0-1	.000	3-3	1.000	1	7	8	8.0	3	2	1	2	1	5	5.0	
Oklahoma	11/09/2023	*	14:06	0-1	.000	0-1	.000	0-0	.000	1	0	1	4.5	4	0	1	1	0	0	2.5	
Temple	11/15/2023	*	19:10	1-4	.250	0-2	.000	0-0	.000	1	6	7	5.3	0	1	3	0	1	2	2.3	
vs Howard	11/18/2023		08:15	0-2	.000	0-0	.000	0-0	.000	1	3	4	5.0	0	0	0	0	0	0	1.8	
vs Arizona	11/19/2023		16:31	0-5	.000	0-2	.000	0-0	.000	0	1	1	4.2	1	0	1	1	0	0	1.4	
vs Michigan	11/20/2023		16:12	1-1	1.000	0-0	.000	1-2	.500	1	2	3	4.0	1	1	0	0	0	3	1.7	
Little Rock	11/25/2023		18:56	2-6	.333	1-2	.500	2-2	1.000	3	6	9	4.7	0	2	2	0	0	7	2.4	
Louisville	11/29/2023		15:13	1-2	.500	0-0	.000	2-2	1.000	3	1	4	4.6	0	0	1	0	0	4	2.6	
Mississippi Val.	12/12/2023		24:06	4-8	.500	0-1	.000	3-4	.750	5	3	8	5.0	3	0	4	4	0	11	3.6	
at South Alabama	12/18/2023	*	27:08	3-9	.333	0-3	.000	1-1	1.000	4	4	8	5.3	1	0	3	1	1	7	3.9	
at Ark.-Pine Bluff	12/21/2023	*	32:25	4-6	.667	0-0	.000	2-2	1.000	0	6	6	5.4	2	2	3	0	0	10	4.5	
Alcorn	12/30/2023	*	14:55	2-2	1.000	0-0	.000	2-2	1.000	2	2	4	5.3	0	2	3	0	1	6	4.6	
at Alabama	01/04/2024	*	27:53	1-4	.250	0-1	.000	2-2	1.000	6	3	9	5.5	1	1	1	1	1	4	4.5	
LSU	01/07/2024	*	28:11	3-7	.429	0-1	.000	0-0	.000	2	4	6	5.6	1	2	2	3	1	6	4.6	
Auburn	01/11/2024	*	14:37	1-1	1.000	0-0	.000	0-0	.000	2	2	4	5.5	3	0	0	1	0	2	4.5	
at Mississippi St.	01/14/2024	*	20:44	2-4	.500	0-1	.000	1-1	1.000	1	4	5	5.4	2	0	4	0	1	5	4.5	
at Georgia	01/21/2024		17:10	1-1	1.000	0-0	.000	0-0	.000	0	3	3	5.3	1	2	0	0	0	2	4.4	
Florida	01/25/2024		24:16	2-5	.400	0-0	.000	0-0	.000	2	5	7	5.4	3	0	4	1	1	4	4.3	
Tennessee	01/28/2024		20:18	3-5	.600	0-1	.000	0-0	.000	4	2	6	5.4	2	0	1	0	1	6	4.4	
<b>Totals</b>			<b>9</b>	<b>373:34</b>	<b>32-76</b>	<b>.421</b>	<b>1-16</b>	<b>.063</b>	<b>19-21</b>	<b>.905</b>	<b>39</b>	<b>64</b>	<b>103</b>	<b>5.4</b>	<b>28</b>	<b>15</b>	<b>34</b>	<b>15</b>	<b>9</b>	<b>84</b>	<b>4.4</b>

**Player Averages**

Games Played	Minutes/game	Points/game	FG Pct	3FG Pct	FT Pct	Rebounds/game	Assists/game	Turnovers/game	Assist/Turnover ratio	Steals/game	Blocks/game
19	19.7	4.4	42.1	6.3	90.5	5.4	0.8	1.8	0.4	0.5	0.8

### CAREER STATS

SEASON	TEAM	GP-GS	MIN/AVG	Field Goals		3-Point		F-Throws		Rebounds				Scoring						
				FG-FGA	FG%	3FG-3FGA	3FG%	FT-FTA	FT%	OFF	DEF	TOT	AVG	PF-FO	A	TO	BLK	STL	PTS	AVG
2018-19	RU	6-0	45/7.4	3-4	.750	0-0	.000	0-0	.000	6	8	14	2.3	5-0	1	5	2	0	6	1.0
2019-20	RU	30-0	307/10.2	25-50	.500	0-0	.000	7-12	.583	38	39	77	2.6	56-2	8	22	11	5	57	1.9
2020-21	RU	19-19	487/25.6	56-101	.554	0-0	.000	16-18	.889	57	72	129	6.8	69-3	11	35	27	21	128	6.7
2021-22	RU	31-28	623/20.1	73-162	.451	0-0	.000	29-49	.592	58	106	164	5.3	87-3	11	73	30	16	175	5.6
2022-23	OM	34-26	733/21.5	78-184	.424	7-31	.226	31-49	.633	87	98	185	5.4	99-5	19	61	46	22	194	5.7
2023-24	OM	19-9	374/19.7	32-76	.421	1-16	.063	19-21	.905	39	64	103	5.4	28-0	15	34	15	9	84	4.4
<b>TOTAL FOR OM</b>		<b>53-35</b>	<b>1106/20.9</b>	<b>110-260</b>	<b>.423</b>	<b>8-47</b>	<b>.170</b>	<b>50-70</b>	<b>.714</b>	<b>126</b>	<b>162</b>	<b>288</b>	<b>5.4</b>	<b>127-5</b>	<b>34</b>	<b>95</b>	<b>61</b>	<b>31</b>	<b>278</b>	<b>5.2</b>
<b>TOTAL</b>		<b>139-82</b>	<b>2568/18.5</b>	<b>267-577</b>	<b>.463</b>	<b>8-47</b>	<b>.170</b>	<b>102-149</b>	<b>.685</b>	<b>285</b>	<b>387</b>	<b>672</b>	<b>4.8</b>	<b>344-13</b>	<b>65</b>	<b>230</b>	<b>131</b>	<b>73</b>	<b>644</b>	<b>4.6</b>

# 23

## elauna EATON

Helena, Ark. • Nettleton • Arkansas

Junior • Guard • 6-0

**THE EATON FILE**

<b>BIRTHDAY</b>	<b>MARCH 5, 2002</b>
<b>MAJOR</b>	<b>MULTI-DISCIPLINARY STUDIES</b>

**OTHER REBELS TO WEAR #23**

LaTosha Laws	2009-12
Joyce Meek	1973-75
Kylia Morrison	1987-90
Stephanie Murphy	1998-01
Sandra Newborn	1982-83

**CAREER HIGHS**

Points: 15, vs. UAPB (11/12/21)  
 Rebounds: 7, vs. UAPB (11/12/21)  
 Assists: 2, vs. Tennessee (01/28/24)  
 Steals: 3, vs. Texas A&M (03/03/23)  
 Blocks: 1, 2x, last at Auburn (1/22/23)  
 Field Goals: 4, 4x, last vs. Texas A&M (03/03/23)  
 Free Throws: 5, vs. Tarleton State (11/10/21)  
 Three Pointers: 4, vs. UAPB (11/21/21)

**SEASON HIGHS**

Points: 6, vs. Alcorn St. (12/30/23)  
 Rebounds: 1, 4x, last vs. Tennessee (01/28/24)  
 Assists: 2, vs. Tennessee (01/28/24)  
 Steals: 1, at Southern Miss (12/02/23)  
 Blocks: --  
 Field Goals: 2, vs. Alcorn St. (12/30/23)  
 Free Throws: 2, vs. Howard (11/18/23)  
 Three Pointers: 1, 2x, last vs. Alcorn St. (12/30/23)

**SEASON SUPERLATIVES**

Double-Figure Points: --  
 Double-Figure Rebounds: --  
 Double-Doubles: --  
 5+ Rebounds: --  
 5+ Assists: --  
 Led Team in Points: --  
 Led Team in Rebounds: --  
 Led Team in Assists: --

### NOTES

#### 2022-23 (REDSHIRT SOPHOMORE)

- Played for Ole Miss in 29 games off the bench
- Tallied a season-high 11 points twice, including in the SEC Tournament Quarterfinal game against Texas A&M
- Drained 22 triples and went a perfect 3-of-3 from beyond the arc, twice
- Averaged 2.8 points and 0.8 rebounds per contest

- Rated as the No. 9 guard and the No. 41 overall player in the nation

#### PERSONAL

- Born March 5, 2002
- Daughter of Michelle and Rudolph Eaton

#### AT ARKANSAS

- Appeared in 28 games, earning two starts as a redshirt freshman
- Reached double-figures in three games
- Scored a career-best 15 points and seven rebounds against UAPB

#### HIGH SCHOOL

- Named the Arkansas Democrat-Gazette's Player of the Year as a senior
- Earned AAA 5A All-State honors in 2019 and 2018

### SEASON GAME-BY-GAME

Opponent	Date	GS	MIN	Total		3-Pointers		Free throws		Rebounds				PF	A	TO	BLK	STL	PTS	AVG
				FG-FGA	PCT	3FG-3FGA	PCT	FT-FTA	PCT	OFF	DEF	TOT	AVG							
Queens (NC)	11/06/2023		09:50	0-4	.000	0-4	.000	0-0	.000	0	1	1	1.0	0	0	1	0	0	0	0.0
Oklahoma	11/09/2023		01:49	0-0	.000	0-0	.000	0-0	.000	1	0	1	1.0	0	0	0	0	0	0.0	
Temple	11/15/2023		06:13	1-2	.500	0-1	.000	0-0	.000	0	1	1	1.0	1	0	0	0	0	2	0.7
vs Howard	11/18/2023		05:23	1-4	.250	0-3	.000	2-2	1.000	1	0	1	1.0	1	0	0	0	4	1.5	
vs Michigan	11/20/2023		01:28	0-0	.000	0-0	.000	0-0	.000	0	0	0	0.0	0	0	0	0	0	1.2	
Little Rock	11/25/2023		08:13	1-2	.500	1-2	.500	0-0	.000	0	0	0	0.0	0	0	0	0	3	1.5	
at Southern Miss.	12/02/2023		01:40	0-0	.000	0-0	.000	0-0	.000	0	0	0	0.0	0	1	1	0	1	0	1.3
Mississippi Val.	12/12/2023		04:24	0-1	.000	0-1	.000	0-0	.000	0	0	0	0.0	1	0	0	0	0	1.1	
Alcorn	12/30/2023		07:41	2-4	.500	1-3	.333	1-1	1.000	0	0	0	0.0	0	0	0	0	6	1.7	
Auburn	01/11/2024		02:11	0-0	.000	0-0	.000	0-0	.000	0	0	0	0.0	0	0	0	0	0	1.5	
at Georgia	01/21/2024		03:05	0-1	.000	0-1	.000	0-0	.000	0	0	0	0.0	0	0	0	0	0	1.4	
Tennessee	01/28/2024		04:40	0-1	.000	0-1	.000	0-0	.000	0	1	1	0.4	0	2	0	0	0	1.3	
<b>Totals</b>		<b>0</b>	<b>56:37</b>	<b>5-19</b>	<b>.263</b>	<b>2-16</b>	<b>.125</b>	<b>3-3</b>	<b>1.000</b>	<b>2</b>	<b>3</b>	<b>5</b>	<b>0.4</b>	<b>3</b>	<b>3</b>	<b>2</b>	<b>0</b>	<b>1</b>	<b>15</b>	<b>1.3</b>

#### Player Averages

Games Played	Minutes/game	Points/game	FG Pct	3FG Pct	FT Pct	Rebounds/game	Assists/game	Turnovers/game	Assist/Turnover ratio	Steals/game	Blocks/game
12	4.7	1.3	26.3	12.5	100.0	0.4	0.3	0.2	1.5	0.1	0.0

### CAREER STATS

SEASON	TEAM	GP-GS	MIN/AVG	Field Goals		3-Point		F-Throws		Rebounds				Scoring						
				FG-FGA	FG%	3FG-3FGA	3FG%	FT-FTA	FT%	OFF	DEF	TOT	AVG	PF-FO	A	TO	BLK	STL	PTS	AVG
2021-22	Ark	28-2	390/13.9	28-95	.295	26-81	.321	15-18	.833	2	33	35	1.3	23-0	5	13	1	6	97	3.5
2022-23	OM	29-0	274/9.4	27-78	.346	22-61	.361	5-5	1.000	5	18	23	0.8	19-0	7	13	1	7	81	2.8
2023-24	OM	12-0	57/4.7	5-19	.263	2-16	.125	3-3	1.000	2	3	5	0.4	3-0	3	2	0	1	15	1.3
<b>TOTAL FOR OM</b>		<b>41-0</b>	<b>331/8.1</b>	<b>32-97</b>	<b>.330</b>	<b>24-77</b>	<b>.312</b>	<b>8-8</b>	<b>1.000</b>	<b>7</b>	<b>21</b>	<b>28</b>	<b>0.7</b>	<b>22-0</b>	<b>10</b>	<b>15</b>	<b>1</b>	<b>8</b>	<b>96</b>	<b>2.3</b>

24

madison SCOTT

Indian Head, Md. • Bishop McNamara

Senior\* • Guard / Forward • 6-1





Ole Miss

THE SCOTT FILE	
BIRTHDAY	DEC. 27, 2001
MAJOR	PSYCHOLOGY
OTHER REBELS TO WEAR #24	

Chandra Dorsey	1998-01
Shannon Dozier	2019
Bretta Hart	2014-17
Jackie Martin	1988-89-90, 1992
B.B. Manuel	1993-94
Armintie Price	2004-07
Sheila Sullivan	1974-77
Myra Williams	1984-87
Connie Winstead	1979

### CAREER HIGHS

**Points:** 21, 2x, last vs. Howard (11/18/23)  
**Rebounds:** 17, vs. Jacksonville (12/14/22)  
**Assists:** 8, 3x, last vs. Auburn (01/11/24)  
**Steals:** 6, vs. Belmont (11/11/21)  
**Blocks:** 4, 3x, last at Auburn (01/22/23)  
**Field Goals:** 9, vs. Howard (11/18/23)  
**Free Throws:** 11, vs. LSU (01/07/24)  
**Three Pointers:** 1, at South Alabama (12/18/23)  
**Points:** 21, vs. Howard (11/18/23)

### SEASON HIGHS

**Rebounds:** 14, vs. Howard (11/18/23)  
**Assists:** 8, 2x, last vs. Auburn (01/11/24)  
**Steals:** 3, at Ark.-Pine Bluff (12/21/23)  
**Blocks:** 3, vs. Auburn (01/11/24)  
**Field Goals:** 9, vs. Howard (11/18/23)  
**Free Throws:** 11, vs. LSU (01/07/24)  
**Three Pointers:** 1, at South Alabama (12/18/23)  
**Double-Figure Points:** 12x, last vs. Tennessee

### SEASON SUPERLATIVES

(01/28/24)  
**Double-Figure Rebounds:** 4x, last vs. Tennessee (01/28/24)  
**Double-Doubles:** 3x, last vs. Tennessee (01/28/24)  
**5+ Rebounds:** 12x, last vs. Tennessee (01/28/24)  
**5+ Assists:** 5x, last at Georgia (01/21/24)  
**Led Team in Points:** 3x, last at Alabama (01/04/24)  
**Led Team in Rebounds:** 8x, last vs. Tennessee (01/28/24)  
**Led Team in Assists:** 11x, last at Georgia

## NOTES

### 2022-23 (JUNIOR)

- Second Team All-SEC, SEC All-Defensive Team, SEC Community Service Team
- Started in all 34 games for the Rebels
- Totaled a team leading 11 double-doubles, reached the 20 career mark to rank 10th in program history
- Ole Miss' most efficient shooter, with a team leading .510 field goal percentage
- Led the team with 8.0 boards per game, ranked second with 11.6 points per game

### 2021-22 (SOPHOMORE)

- Started in all 32 games
- Had a career-best performance with 21 points against Jackson State
- 15 games with 10 plus points

### 2020-21 (FRESHMAN)

- Named the SEC Freshman of the year, the first for Ole Miss since 2003-04 (Armintie Price)
- Six-time SEC Freshman of the Week, one of three six time winners ever
- Led SEC freshmen in rebounding, averaging 7.1 boards per game

### HIGH SCHOOL

- ESPN 5-star rated recruit (No. 13 overall)
- No. 2 wing player nationally by ESPN
- McDonald's All-American (first in Ole Miss .570 FG her senior season women's basketball history)
- Naismith High School Girls Trophy Watch List
- Jordan Brand All-American

### PERSONAL

- Has three siblings: London, Summer and Zion
- Dean's List throughout entire high school career

## SEASON GAME-BY-GAME

Opponent	Date	GS	MIN	Total		3-Pointers		Free throws		Rebounds				PF	A	TO	BLK	STL	PTS	AVG	
				FG-FGA	PCT	3FG-3FGA	PCT	FT-FTA	PCT	OFF	DEF	TOT	AVG								
Queens (NC)	11/06/2023	*	20:44	7-10	.700	0-1	.000	1-3	.333	5	5	10	10.0	1	3	0	0	2	15	15.0	
Oklahoma	11/09/2023	*	30:45	2-9	.222	0-0	.000	3-4	.750	3	5	8	9.0	4	2	1	0	0	7	11.0	
Temple	11/15/2023	*	20:30	1-3	.333	0-0	.000	2-3	.667	1	4	5	7.7	3	1	2	1	0	4	8.7	
vs Howard	11/18/2023	*	34:19	9-10	.900	0-1	.000	3-5	.600	6	8	14	9.3	2	2	2	1	2	21	11.8	
vs Arizona	11/19/2023	*	35:35	3-6	.500	0-0	.000	4-6	.667	7	4	11	9.6	4	3	2	1	0	10	11.4	
vs Michigan	11/20/2023	*	29:29	4-6	.667	0-0	.000	2-4	.500	1	6	7	9.2	3	1	0	1	1	10	11.2	
Little Rock	11/25/2023	*	25:32	3-3	1.000	0-0	.000	3-4	.750	1	1	2	8.1	1	2	4	1	1	9	10.9	
Louisville	11/29/2023	*	26:07	2-3	.667	0-0	.000	0-4	.000	2	3	5	7.8	4	1	2	1	0	4	10.0	
at Southern Miss	12/02/2023	*	31:24	3-7	.429	0-0	.000	1-2	.500	3	3	6	7.6	3	4	2	1	0	7	9.7	
at South Alabama	12/18/2023	*	23:38	4-7	.571	1-1	1.000	2-2	1.000	1	4	5	7.3	0	2	1	0	0	11	9.8	
at Ark.-Pine Bluff	12/21/2023	*	37:33	3-11	.273	0-0	.000	6-8	.750	2	1	3	6.9	1	6	3	1	3	12	10.0	
Alcorn	12/30/2023	*	23:17	4-4	1.000	0-0	.000	3-4	.750	1	5	6	6.8	0	3	1	1	0	11	10.1	
at Alabama	01/04/2024	*	37:23	3-13	.231	0-2	.000	6-6	1.000	2	2	4	6.6	3	5	3	1	1	12	10.2	
LSU	01/07/2024	*	35:47	1-8	.125	0-1	.000	11-13	.846	1	3	4	6.4	2	8	3	0	0	13	10.4	
Auburn	01/11/2024	*	34:08	5-10	.500	0-0	.000	0-0	.000	0	5	5	6.3	4	8	7	3	2	10	10.4	
at Mississippi St.	01/14/2024	*	37:02	1-4	.250	0-0	.000	4-6	.667	2	2	4	6.2	3	3	4	0	0	6	10.1	
at Georgia	01/21/2024	*	21:25	0-2	.000	0-0	.000	0-0	.000	1	1	2	5.9	3	7	1	1	1	0	9.5	
Florida	01/25/2024	*	24:24	5-11	.455	0-0	.000	6-8	.750	2	1	3	5.8	3	2	0	0	2	16	9.9	
Tennessee	01/28/2024	*	36:57	7-14	.500	0-0	.000	1-1	1.000	1	9	10	6.0	0	2	2	2	2	15	10.2	
<b>Totals</b>			<b>18</b>	<b>565:59</b>	<b>67-141</b>	<b>.475</b>	<b>1-6</b>	<b>.167</b>	<b>58-83</b>	<b>.699</b>	<b>42</b>	<b>72</b>	<b>114</b>	<b>6.0</b>	<b>44</b>	<b>65</b>	<b>40</b>	<b>16</b>	<b>17</b>	<b>193</b>	<b>10.2</b>

### Player Averages

Games Played	Minutes/game	Points/game	FG Pct	3FG Pct	FT Pct	Rebounds/game	Assists/game	Turnovers/game	Assist/Turnover ratio	Steals/game	Blocks/game
19	29.8	10.2	47.5	16.7	69.9	6.0	3.4	2.1	1.6	0.9	0.8

## CAREER STATS

SEASON	TEAM	GP-GS	MIN/AVG	Field Goals		3-Point		F-Throws		Rebounds				Scoring						
				FG-FGA	FG%	3FG-3FGA	3FG%	FT-FTA	FT%	OFF	DEF	TOT	AVG	PF-FO	A	TO	BLK	STL	PTS	AVG
2020-21	OM	24-20	589/24.6	82-152	.539	0-0	.000	66-98	.673	65	106	171	7.1	61-0	25	33	23	21	230	9.6
2021-22	OM	32-32	837/26.2	118-243	.486	0-1	.000	70-107	.654	92	128	220	6.9	80-4	46	68	29	42	306	9.6
2022-23	OM	34-34	1006/29.6	148-290	.510	0-1	.000	97-146	.664	85	188	273	8.0	76-0	72	70	31	36	393	11.6
2023-24	OM	19-18	566/29.8	67-141	.475	1-6	.167	58-83	.699	42	72	114	6.0	44-0	65	40	16	17	193	10.2
<b>TOTAL</b>		<b>109-104</b>	<b>2998/27.5</b>	<b>415-826</b>	<b>.502</b>	<b>1-8</b>	<b>.125</b>	<b>291-434</b>	<b>.671</b>	<b>284</b>	<b>494</b>	<b>778</b>	<b>7.1</b>	<b>261-4</b>	<b>208</b>	<b>211</b>	<b>99</b>	<b>116</b>	<b>1122</b>	<b>10.3</b>

# 32 rita IGBOKWE

Jonesboro, Ga. • Mundy's Mill • Pitt

Senior • Center • 6-4



### NOTES

#### 2022-23 (SENIOR\*)

- Appeared in 33 games for the Rebels, starting in three
- Scored a season-high 12 points against SEMO
- Grabbed double-figure rebounds in two games
- Talled a season-best 11 rebounds against Florida
- Swatted a career-high tying six blocks against No. 1 South Carolina
- Led the Rebels with 49 blocks

#### AT PITT

- Started in 36 games during her junior campaign
- Dropped a career-high 23 points against Lafayette
- Blocked 68 shots ranking 20th in the nation in third in the ACC in 2021-22
- Carried the Panthers in field goal percentage as a sophomore, shooting at a 50.6 percent clip
- Her 60 blocks as a freshman were the most ever by a Pitt freshman

#### HIGH SCHOOL

- Three-star prospect out of Mundy's Mill High School
- Averaged a double-double as a senior with 10.0 points and 11.0 rebounds per contest
- Two-time First-Team All-Region

#### PERSONAL

- Daughter Casmir and Emmanuela Igbokwe
- Has three brothers Anthony, Emmanuel and Michael and one sister Jane

THE IGBOKWE FILE	
BIRTHDAY	JANUARY 28, 2001
MAJOR	PSYCHOLOGY
OTHER REBELS TO WEAR #32	
Teena Bender	1988-91
Ellen Buchanan	2003-06
Alliesha Easley	2006-10
Tia Faleru	2011-15
Von Kirk	2000-02

CAREER HIGHS	
Points: 23, vs. Lafayette (11/12/21)	
Rebounds: 18, vs. Ohio (11/29/19)	
Assists: 2, 6x, last vs. Florida (02/05/23)	
Steals: 3, vs. Alcorn St. (12/30/23)	
Blocks: 8, at Ark.-Pine Bluff (12/21/23)	
Field Goals: 11, vs. Lafayette (11/12/21)	
Free Throws: 6, vs. MVSU (12/12/23)	
Three Pointers: --	

SEASON HIGHS	
Points: 12, vs. MVSU (12/12/23)	
Rebounds: 13, at Ark.-Pine Bluff (12/21/23)	
Assists: 1, 5x, last vs. Florida (01/25/24)	
Steals: 3, vs. Alcorn St. (12/30/23)	
Blocks: 8, at Ark.-Pine Bluff (12/21/23)	
Field Goals: 5, vs. Temple (11/15/23)	
Free Throws: 6, vs. MVSU (12/12/23)	
Three Pointers: --	

SEASON SUPERLATIVES	
Double-Figure Points: 2x, last vs. MVSU (12/12/23)	
Double-Figure Rebounds: 4x, last at MSU (01/14/24)	
Double-Doubles: 1x, vs. MVSU (12/12/23)	
5+ Rebounds: 9x, last vs. Florida (01/25/24)	
5+ Assists: --	
Led Team in Points: --	
Led Team in Rebounds: 6x, last at MSU (01/14/24)	
Led Team in Assists: --	

### SEASON GAME-BY-GAME

Opponent	Date	GS	MIN	Total		3-Pointers		Free throws		Rebounds				PF	A	TO	BLK	STL	PTS	AVG	
				FG-FGA	PCT	3FG-3FGA	PCT	FT-FTA	PCT	OFF	DEF	TOT	AVG								
Queens (NC)	11/06/2023		13:45	2-4	.500	0-0	.000	2-5	.400	2	1	3	3.0	1	0	2	0	0	6	6.0	
Oklahoma	11/09/2023		01:58	0-0	.000	0-0	.000	0-2	.000	1	0	1	2.0	0	0	0	0	0	0	3.0	
Temple	11/15/2023		18:15	5-6	.833	0-0	.000	0-2	.000	1	2	3	2.3	1	0	1	4	1	10	5.3	
vs Howard	11/18/2023		09:34	1-3	.333	0-0	.000	2-2	1.000	1	1	2	2.3	1	0	2	1	0	4	5.0	
vs Arizona	11/19/2023		25:53	1-3	.333	0-0	.000	0-2	.000	3	2	5	2.8	2	0	1	2	1	2	4.4	
vs Michigan	11/20/2023		14:54	0-0	.000	0-0	.000	0-0	.000	1	3	4	3.0	2	0	3	2	0	0	3.7	
Little Rock	11/25/2023		13:41	1-3	.333	0-0	.000	0-0	.000	2	1	3	3.0	2	0	3	1	0	2	3.4	
Louisville	11/29/2023		13:31	1-2	.500	0-0	.000	0-4	.000	2	3	5	3.3	3	0	1	2	0	2	3.3	
at Southern Miss.	12/02/2023	*	14:50	3-4	.750	0-0	.000	0-2	.000	1	0	1	3.0	1	1	0	1	0	6	3.6	
Mississippi Val.	12/12/2023	*	23:54	3-10	.300	0-0	.000	6-7	.857	5	5	10	3.7	1	0	1	2	2	12	4.4	
at South Alabama	12/18/2023	*	19:09	4-9	.444	0-0	.000	0-0	.000	5	4	9	4.2	2	0	1	2	0	8	4.7	
at Ark.-Pine Bluff	12/21/2023	*	27:42	3-5	.600	0-0	.000	3-5	.600	6	7	13	4.9	0	1	1	8	2	9	5.1	
Alcorn	12/30/2023	*	18:53	4-5	.800	0-0	.000	0-1	.000	0	2	2	4.7	3	0	1	0	3	8	5.3	
at Alabama	01/04/2024	*	30:46	3-7	.429	0-0	.000	2-4	.500	4	6	10	5.1	0	1	0	5	2	8	5.5	
LSU	01/07/2024	*	29:14	2-6	.333	0-0	.000	0-0	.000	1	2	3	4.9	4	0	1	4	1	4	5.4	
Auburn	01/11/2024	*	28:22	1-5	.200	0-0	.000	4-5	.800	6	2	8	5.1	3	0	4	3	0	6	5.4	
at Mississippi St.	01/14/2024	*	33:56	3-7	.429	0-0	.000	0-4	.000	6	4	10	5.4	1	1	3	0	0	6	5.5	
at Georgia	01/21/2024	*	28:25	4-6	.667	0-0	.000	0-4	.000	1	4	5	5.4	2	0	1	2	2	8	5.6	
Florida	01/25/2024	*	18:44	3-4	.750	0-0	.000	0-0	.000	3	4	7	5.5	3	1	0	1	0	6	5.6	
Tennessee	01/28/2024	*	17:28	0-1	.000	0-0	.000	1-2	.500	2	2	4	5.4	2	0	2	1	1	1	5.4	
<b>Totals</b>			<b>12</b>	<b>402:54</b>	<b>44-90</b>	<b>.489</b>	<b>0-0</b>	<b>.000</b>	<b>20-51</b>	<b>.392</b>	<b>53</b>	<b>55</b>	<b>108</b>	<b>5.4</b>	<b>34</b>	<b>5</b>	<b>28</b>	<b>41</b>	<b>15</b>	<b>108</b>	<b>5.4</b>

#### Player Averages

Games Played	Minutes/game	Points/game	FG Pct	3FG Pct	FT Pct	Rebounds/game	Assists/game	Turnovers/game	Assist/Turnover ratio	Steals/game	Blocks/game
20	20.1	5.4	48.9	0.0	39.2	5.4	0.3	1.4	0.2	0.8	2.1

### CAREER STATS

SEASON	TEAM	GP-GS	MIN/AVG	FG-FGA	FG%	3FG-3FGA	3FG%	FT-FTA	FT%	OFF	DEF	TOT	AVG	PF-FO	A	TO	BLK	STL	PTS	AVG
2019-20	UP	31-7	604/19.5	60-130	.462	0-0	.000	20-39	.513	92	118	210	6.8	89-7	9	39	60	19	140	4.5
2020-21	UP	19-16	347/18.3	39-77	.506	0-0	.000	17-33	.515	46	71	117	6.2	57-2	5	22	29	11	95	5.0
2021-22	UP	30-26	659/22.0	75-167	.449	0-0	.000	33-62	.532	87	136	223	7.4	89-2	9	46	68	22	183	6.1
2022-23	OM	33-3	476/14.4	39-94	.415	0-0	.000	22-49	.449	66	84	150	4.5	78-0	6	34	49	14	100	3.0
2023-24	OM	20-12	403/20.1	44-90	.489	0-0	.000	20-51	.392	53	55	108	5.4	34-0	5	28	41	15	108	5.4
<b>TOTAL FOR OM</b>		<b>53-15</b>	<b>879/16.6</b>	<b>83-184</b>	<b>.451</b>	<b>0-0</b>	<b>.000</b>	<b>42-100</b>	<b>.420</b>	<b>119</b>	<b>139</b>	<b>258</b>	<b>4.9</b>	<b>112-0</b>	<b>11</b>	<b>62</b>	<b>90</b>	<b>29</b>	<b>208</b>	<b>3.9</b>
<b>TOTAL</b>		<b>133-64</b>	<b>2489/18.7</b>	<b>257-558</b>	<b>.461</b>	<b>0-0</b>	<b>.000</b>	<b>112-234</b>	<b>.479</b>	<b>344</b>	<b>464</b>	<b>808</b>	<b>6.1</b>	<b>347-11</b>	<b>34</b>	<b>169</b>	<b>247</b>	<b>81</b>	<b>626</b>	<b>4.7</b>



kharyssa

# 33 RICHARDSON

Douglasville, Ga. • New Manchester • Auburn

Sophomore • Forward • 6-2



Ole Miss

THE RICHARDSON FILE	
BIRTHDAY	AUGUST 31, 2004
MAJOR	INTEGRATED MARKETING COMM.

OTHER REBELS TO WEAR #33	
Cynthia Autry	1986-87-88-89
Susan Carpenter	1975
Jennie Gadd	1997-98-99
Sherry King	1981-82
Antrice McGill	1990-91

## NOTES

### AT AUBURN

- Played in 28 games for the Tigers, starting in all but one
- Ranked second on the team off the glass, averaging 4.7 rpg
- Led AU in rejections with a total of 23 blocks
- Averaged 7.2 points per contest

### HIGH SCHOOL

- Averaged 18.3 points and 8.9 rebounds as a senior at New Manchester
- Georgia Class 5A All-State selection as a junior
- Helped team to regional championship and GHSA Elite Eight in 2021

### PERSONAL

- Born August 31, 2004
- Daughter of Consweller and Vincent Richardson
- Has three brothers Javier, Jakobe and TJ

## CAREER HIGHS

- Points: 21, vs. Tennessee (01/28/24)
- Rebounds: 16, vs. Florida (01/30/23)
- Assists: 2, 4x, last vs. Florida (01/25/24)
- Steals: 4, vs. Alcorn St. (12/30/23)
- Blocks: 3, last vs. Oklahoma (11/09/23)
- Field Goals: 9, vs. Tennessee (01/28/24)
- Free Throws: 7, vs. Temple (11/15/23)
- Three Pointers: 2, vs. Tennessee (01/28/24)

## SEASON HIGHS

- Points: 21, vs. Tennessee (01/28/24)
- Rebounds: 7, 2x, last vs. Michigan (11/20/23)
- Assists: 2, 3x, last vs. Florida (01/25/24)
- Steals: 4, vs. Alcorn St. (12/30/23)
- Blocks: 2, 4x, last vs. Auburn (01/11/24)
- Field Goals: 9, vs. Tennessee (01/28/24)
- Free Throws: 7, vs. Temple (11/15/23)
- Three Pointers: 2, vs. Tennessee (01/28/24)

## SEASON SUPERLATIVES

- Double-Figure Points: 5x, last vs. Tennessee (01/28/24)
- Double-Figure Rebounds: --
- Double-Doubles: --
- 5+ Rebounds: 4x, last at South Alabama (12/18/23)
- 5+ Assists: --
- Led Team in Points: 1x, vs. Temple (11/15/23)
- Led Team in Rebounds: 1x, vs. Michigan (11/20/23)
- Led Team in Assists: 1x, vs. Howard (11/18/23)

## SEASON GAME-BY-GAME

Opponent	Date	GS	MIN	Total		3-Pointers		Free throws		Rebounds				PF	A	TO	BLK	STL	PTS	AVG
				FG-FGA	PCT	3FG-3FGA	PCT	FT-FTA	PCT	OFF	DEF	TOT	AVG							
Queens (NC)	11/06/2023		14:60	3-4	.750	0-0	.000	0-2	.000	0	3	3	3.0	1	0	1	0	1	6	6.0
Oklahoma	11/09/2023		23:44	4-9	.444	1-1	1.000	1-4	.250	3	4	7	5.0	3	1	2	2	1	10	8.0
Temple	11/15/2023	*	19:01	4-9	.444	1-1	1.000	7-7	1.000	1	1	2	4.0	0	1	1	0	1	16	10.7
vs Howard	11/18/2023	*	25:35	1-4	.250	0-0	.000	4-5	.800	0	3	3	3.8	1	2	4	1	0	6	9.5
vs Arizona	11/19/2023	*	17:58	2-6	.333	0-1	.000	1-2	.500	0	3	3	3.6	0	1	3	0	0	5	8.6
vs Michigan	11/20/2023	*	17:32	0-3	.000	0-0	.000	4-4	1.000	1	6	7	4.2	1	0	1	0	1	4	7.8
Little Rock	11/25/2023	*	16:13	0-4	.000	0-0	.000	0-0	.000	0	3	3	4.0	2	0	2	2	1	0	6.7
Louisville	11/29/2023	*	24:38	2-4	.500	0-0	.000	2-2	1.000	2	1	3	3.9	4	1	4	1	1	6	6.6
at Southern Miss.	12/02/2023		21:07	3-8	.375	0-0	.000	1-1	1.000	3	0	3	3.8	2	0	2	0	3	7	6.7
Mississippi Val.	12/12/2023		16:25	4-5	.800	0-0	.000	3-4	.750	3	3	6	4.0	0	1	1	1	0	11	7.1
at South Alabama	12/18/2023		18:20	1-3	.333	0-0	.000	0-0	.000	0	6	6	4.2	1	0	2	0	1	2	6.6
at Ark.-Pine Bluff	12/21/2023		07:15	0-3	.000	0-0	.000	0-0	.000	0	0	0	3.8	3	0	1	0	0	0	6.1
Alcorn	12/30/2023		21:46	3-8	.375	1-2	.500	3-4	.750	0	3	3	3.8	2	0	1	0	4	10	6.4
at Alabama	01/04/2024		12:13	3-4	.750	0-1	.000	0-2	.000	0	4	4	3.8	2	0	0	2	0	6	6.4
LSU	01/07/2024		14:31	3-5	.600	1-1	1.000	0-0	.000	2	1	3	3.7	4	0	2	0	0	7	6.4
Auburn	01/11/2024		20:03	3-6	.500	0-0	.000	2-3	.667	0	3	3	3.7	3	2	2	2	1	8	6.5
at Mississippi St.	01/14/2024		06:20	0-3	.000	0-1	.000	0-0	.000	0	2	2	3.6	1	0	0	0	0	0	6.1
at Georgia	01/21/2024		13:11	2-3	.667	0-0	.000	3-6	.500	0	1	1	3.4	1	1	0	0	0	7	6.2
Florida	01/25/2024		13:30	2-2	1.000	0-0	.000	0-0	.000	0	3	3	3.4	2	2	1	0	0	4	6.1
Tennessee	01/28/2024		18:15	9-10	.900	2-2	1.000	1-2	.500	1	3	4	3.5	1	1	1	1	0	21	6.8
<b>Totals</b>			<b>6 342:37</b>	<b>49-103</b>	<b>.476</b>	<b>6-10</b>	<b>.600</b>	<b>32-48</b>	<b>.667</b>	<b>16</b>	<b>53</b>	<b>69</b>	<b>3.5</b>	<b>34</b>	<b>13</b>	<b>31</b>	<b>12</b>	<b>15</b>	<b>136</b>	<b>6.8</b>

### Player Averages

Games Played	Minutes/game	Points/game	FG Pct	3FG Pct	FT Pct	Rebounds/game	Assists/game	Turnovers/game	Assist/Turnover ratio	Steals/game	Blocks/game
20	17.1	6.8	47.6	60.0	66.7	3.5	0.7	1.6	0.4	0.8	0.6

## CAREER STATS

SEASON	TEAM	GP-GS	MIN/AVG	Field Goals		3-Point		F-Throws		Rebounds				Scoring						
				FG-FGA	FG%	3FG-3FGA	3FG%	FT-FTA	FT%	OFF	DEF	TOT	AVG	PF-FO	A	TO	BLK	STL	PTS	AVG
2022-23	AUB	28-27	597/21.3	79-182	.434	0-8	.000	43-55	.782	54	77	131	4.7	73-0	7	37	24	25	201	7.2
2023-24	OM	20-6	343/17.1	49-103	.476	6-10	.600	32-48	.667	16	53	69	3.5	34-0	13	31	12	15	136	6.8
<b>TOTAL FOR OM</b>		<b>20-6</b>	<b>343/17.1</b>	<b>49-103</b>	<b>.476</b>	<b>6-10</b>	<b>.600</b>	<b>32-48</b>	<b>.667</b>	<b>16</b>	<b>53</b>	<b>69</b>	<b>3.5</b>	<b>34-0</b>	<b>13</b>	<b>31</b>	<b>12</b>	<b>15</b>	<b>136</b>	<b>6.8</b>
<b>TOTAL</b>		<b>48-33</b>	<b>940/19.6</b>	<b>128-285</b>	<b>.449</b>	<b>6-18</b>	<b>.333</b>	<b>75-103</b>	<b>.728</b>	<b>70</b>	<b>130</b>	<b>200</b>	<b>4.2</b>	<b>107-0</b>	<b>20</b>	<b>68</b>	<b>36</b>	<b>40</b>	<b>337</b>	<b>7.0</b>

rhema  
**35 COLLINS**

Nassau, Bahamas • The Webb School (Tenn.)

Freshman • Forward • 6-2





### NOTES

#### HIGH SCHOOL

- Integral part in The Webb School winning back-to-back Tennessee Division II-A State Championships in 2021 and 2022
- Represented the Bahamas at the 2019 Centrobasket U17 Women's Championship
- Second Bahamian to play under McPhee-McCuin at Ole Miss, joining former Rebel Valerie Nesbitt (2020-21)

#### PERSONAL

- Born January 8, 2005
- Daughter of Angela and Steve Collins

THE COLLINS FILE	
<b>BIRTHDAY</b>	<b>JANUARY 8, 2005</b>
<b>MAJOR</b>	<b>EXERCISE SCIENCE</b>

OTHER REBELS TO WEAR #35	
Jan Barnett	1977-78-79-80
Tarsha Bethley	1996-97-98-99
Vikki Craig	1983, 1985-86
Shawn Goff	2006-07-08-09
Michelle Hartzog	1987-88-89-90
Dorianne Johnson	1993-94
Liz Marable	1980-81

### CAREER HIGHS

- Points: 5, vs. MVSU (12/12/23)
- Rebounds: 4, vs. Alcorn St. (12/30/23)
- Assists: 1, 2x, last vs. Auburn (01/11/24)
- Steals: 1, at Southern Miss (12/02/23)
- Blocks: 2, vs. MVSU (12/12/23)
- Field Goals: 1, 2x, last vs. MVSU (12/12/23)
- Free Throws: 3, 2x, last vs. Alcorn St. (12/30/23)
- Three Pointers: 1, at Southern Miss (12/02/23)

### SEASON HIGHS

- Points: 5, vs. MVSU (12/12/23)
- Rebounds: 4, vs. Alcorn St. (12/30/23)
- Assists: 1, 2x, last vs. Auburn (01/11/24)
- Steals: 1, at Southern Miss (12/02/23)
- Blocks: 2, vs. MVSU (12/12/23)
- Field Goals: 1, 2x, last vs. MVSU (12/12/23)
- Free Throws: 3, 2x, last vs. Alcorn St. (12/30/23)
- Three Pointers: 1, at Southern Miss (12/02/23)

### SEASON SUPERLATIVES

- Double-Figure Points:
- Double-Figure Rebounds:
- Double-Doubles:
- 5+ Rebounds:
- 5+ Assists:
- Led Team in Points:
- Led Team in Rebounds:
- Led Team in Assists:

### SEASON GAME-BY-GAME

Opponent	Date	GS	MIN	Total		3-Pointers		Free throws		Rebounds				PF	A	TO	BLK	STL	PTS	AVG
				FG-FGA	PCT	3FG-3FGA	PCT	FT-FTA	PCT	OFF	DEF	TOT	AVG							
Louisville	11/29/2023		03:54	0-0	.000	0-0	.000	0-0	.000	0	0	0	0	0	0	0	0	0	0	0.0
at Southern Miss.	12/02/2023		12:37	1-3	.333	1-1	1.000	0-0	.000	0	2	2	1.0	2	1	1	0	1	3	1.5
Mississippi Val.	12/12/2023		05:06	1-2	.500	0-0	.000	3-5	.600	2	0	2	1.3	1	0	1	2	0	5	2.7
at South Alabama	12/18/2023		02:15	0-0	.000	0-0	.000	0-0	.000	0	0	0	1.0	1	0	0	0	0	0	2.0
Alcorn	12/30/2023		06:38	0-0	.000	0-0	.000	3-4	.750	2	2	4	1.6	0	0	0	0	0	3	2.2
Auburn	01/11/2024		02:01	0-0	.000	0-0	.000	0-0	.000	0	0	0	1.3	0	1	0	0	0	0	1.8
<b>Totals</b>			<b>0 32:31</b>	<b>2-5</b>	<b>.400</b>	<b>1-1</b>	<b>1.000</b>	<b>6-9</b>	<b>.667</b>	<b>4</b>	<b>4</b>	<b>8</b>	<b>1.3</b>	<b>4</b>	<b>2</b>	<b>2</b>	<b>1</b>	<b>11</b>	<b>1.8</b>	

#### Player Averages

Games Played	Minutes/game	Points/game	FG Pct	3FG Pct	FT Pct	Rebounds/game	Assists/game	Turnovers/game	Assist/Turnover ratio	Steals/game	Blocks/game
6	5.4	1.8	40.0	100.0	66.7	1.3	0.3	0.3	1.0	0.2	0.3

### CAREER STATS

SEASON	TEAM	GP-GS	MIN/AVG	Field Goals		3-Point		F-Throws		Rebounds				Scoring						
				FG-FGA	FG%	3FG-3FGA	3FG%	FT-FTA	FT%	OFF	DEF	TOT	AVG	PF	FO	A	TO	BLK	STL	PTS
2023-24	OM	6-0	33/5.4	2-5	.400	1-1	1.000	6-9	.667	4	4	8	1.3	4-0	2	2	2	1	11	1.8
<b>TOTAL</b>		<b>6-0</b>	<b>33/5.4</b>	<b>2-5</b>	<b>.400</b>	<b>1-1</b>	<b>1.000</b>	<b>6-9</b>	<b>.667</b>	<b>4</b>	<b>4</b>	<b>8</b>	<b>1.3</b>	<b>4-0</b>	<b>2</b>	<b>2</b>	<b>2</b>	<b>1</b>	<b>11</b>	<b>1.8</b>



**1** **KK DEANS**  
Gr. • G • 5-8



**2** **MARQUESA DAVIS**  
Sr. • G • 6-0



**3** **KENNEDY TODD-WILLIAMS**  
Sr.\* • G • 6-0



**5** **SNUDDA COLLINS**  
Sr.\* • F • 6-1



**10** **J'ADORE YOUNG**  
Fr. • C • 6-4



**12** **MARIJA AVLIJAS**  
Fr. • G • 5-11



**13** **MARIYAH NOEL**  
Fr. • G • 5-11



**20** **AYANNA THOMPSON**  
So. • G • 6-1



**21** **ZAKIYA STEPHENSON**  
Fr. • G • 5-4



**22** **TYIA SINGLETON**  
Gr. • F • 6-2

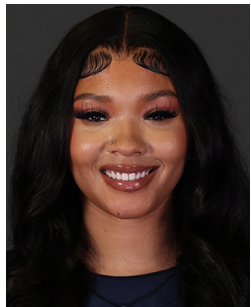

**23** **ELAUNA EATON**  
Jr. • G • 6-0



**24** **MADISON SCOTT**  
Sr.\* • F • 6-2



**32** **RITA IGBOKWE**  
Sr. • C • 6-4



**33** **KHARYSSA RICHARDSON**  
So. • F • 6-2



**35** **RHEMA COLLINS**  
Fr. • F • 6-2



**YOLETT MCPHEE-MCCUIN**  
HEAD COACH



**CHRIS AYERS**  
ASSISTANT COACH



**PATRICK HENRY**  
ASSISTANT COACH

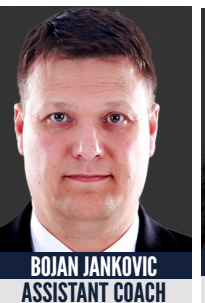

**BOJAN JANKOVIC**  
ASSISTANT COACH



**ERIKA SISK**  
ASSISTANT COACH



**JAIDA WILLIAMS**  
ASSISTANT COACH



**MICHONNE GAMBLE-RIVERS**  
ASST. AD-PLAYER ENGAGEMENT



**CHELSEA WOLF**  
COORD. BASKETBALL OPS.



**JACOB WHITEHEAD**  
COORD. VIDEO SERVICES



**ZACHARY HOPP**  
COORD. OF SCOUTING



**BRIANNA PATON**  
ASST. DIRECTOR RECRUITING



**TEVIN SHEARS**  
CREATIVE CONTENT