



Officials: Angelica Suffren, Stephanie Barksdale, Aaron Brooks

Lipscomb - 50

Record: 6-5

| NO. | Name | F | Min | FG | | | 3P | | | FT | | | Rebounds | | | Fouls | | TP | AS | TO | ST | Blocks | | +/- |
|---------------|--------------------|---|-------|------|-------|------|-----|----|-----|----|----|----|----------|----|----|-------|---|----|----|----|----|--------|-----|-----|
| | | | | M-A | M-A | M-A | OR | DR | TOT | PF | FD | BS | BA | | | | | | | | | | | |
| 5 | Aleah Sorrentino | F | 22:56 | 5-10 | 0-0 | 0-0 | 1 | 4 | 5 | 1 | 1 | 10 | 1 | 1 | 1 | 0 | 1 | 1 | 0 | 0 | 1 | -3 | | |
| 3 | Molly Heard | G | 24:20 | 3-8 | 0-3 | 2-2 | 0 | 4 | 4 | 4 | 1 | 8 | 1 | 1 | 1 | 0 | 0 | 1 | 1 | 0 | 0 | -7 | | |
| 11 | Blythe Pearson | G | 32:00 | 4-15 | 2-9 | 2-5 | 3 | 10 | 13 | 3 | 4 | 12 | 3 | 2 | 1 | 0 | 0 | 2 | 1 | 0 | 0 | -14 | | |
| 14 | Ainhwa Cea | G | 21:58 | 0-3 | 0-1 | 0-0 | 0 | 3 | 3 | 0 | 1 | 0 | 3 | 1 | 1 | 0 | 0 | 1 | 1 | 0 | 0 | -16 | | |
| 21 | Bella Vinson | G | 33:16 | 4-12 | 3-8 | 0-0 | 3 | 3 | 6 | 0 | 1 | 11 | 1 | 1 | 1 | 0 | 1 | 1 | 1 | 1 | 1 | -21 | | |
| 1 | Claira McGowan | | 28:33 | 1-10 | 1-6 | 0-0 | 2 | 1 | 3 | 2 | 1 | 3 | 1 | 3 | 0 | 0 | 0 | 0 | 0 | 0 | 0 | -11 | | |
| 33 | Diana Saleh | | 08:09 | 0-0 | 0-0 | 0-0 | 0 | 0 | 0 | 1 | 0 | 0 | 0 | 0 | 0 | 0 | 0 | 0 | 0 | 0 | 0 | -7 | | |
| 32 | Taylor Bowen | | 12:18 | 1-3 | 0-1 | 0-0 | 0 | 0 | 0 | 0 | 0 | 2 | 0 | 0 | 0 | 0 | 0 | 0 | 0 | 0 | 0 | -15 | | |
| 0 | Olivia Vandergriff | | 04:14 | 0-0 | 0-0 | 0-0 | 0 | 0 | 0 | 0 | 0 | 0 | 0 | 0 | 1 | 0 | 0 | 0 | 0 | 0 | 0 | -4 | | |
| 4 | Isabella Pitta | | 04:14 | 0-1 | 0-0 | 2-2 | 1 | 1 | 2 | 1 | 1 | 2 | 0 | 0 | 0 | 0 | 0 | 0 | 0 | 1 | 1 | -4 | | |
| 13 | Kamil Collier | | 04:14 | 0-1 | 0-0 | 0-0 | 0 | 0 | 0 | 1 | 0 | 0 | 0 | 0 | 0 | 1 | 0 | 0 | 1 | 0 | 1 | -4 | | |
| 2 | Elena Bertrand | | 03:50 | 1-1 | 0-0 | 0-0 | 0 | 0 | 0 | 0 | 0 | 2 | 0 | 2 | 0 | 0 | 0 | 0 | 0 | 0 | 0 | -4 | | |
| Team | | | | | | | 4 | 2 | 6 | | | 0 | | | 0 | | | | | | | | | |
| Totals | | | | | 19-64 | 6-28 | 6-9 | 14 | 28 | 42 | 13 | 10 | 50 | 10 | 12 | 4 | 1 | 4 | | | | | -22 | |

| Shooting By Period | | |
|---------------------|-------|-------|
| 1 st FG% | 4-17 | 23.5% |
| 3PT% | 1-7 | 14.3% |
| FT% | 1-3 | 33.3% |
| 2 nd FG% | 5-14 | 35.7% |
| 3PT% | 1-5 | 20.0% |
| FT% | 0-0 | 0% |
| 3 rd FG% | 6-15 | 40.0% |
| 3PT% | 3-7 | 42.9% |
| FT% | 2-2 | 100% |
| 4 th FG% | 4-18 | 22.2% |
| 3PT% | 1-9 | 11.1% |
| FT% | 3-4 | 75% |
| GM FG% | 19-64 | 29.7% |
| 3PT% | 6-28 | 21.4% |
| FT% | 6-9 | 66.7% |

Technical Fouls::NONE

Dead Ball Rebounds: 2, 0

Vanderbilt - 72

Record: 10-1

| NO. | Name | F | Min | FG | | | 3P | | | FT | | | Rebounds | | | Fouls | | TP | AS | TO | ST | Blocks | | +/- |
|---------------|------------------|---|-------|------|-------|------|------|----|-----|----|----|----|----------|----|---|-------|---|----|----|----|----|--------|----|-----|
| | | | | M-A | M-A | M-A | OR | DR | TOT | PF | FD | BS | BA | | | | | | | | | | | |
| 35 | Sacha Washington | F | 25:08 | 4-10 | 0-0 | 1-2 | 5 | 7 | 12 | 3 | 4 | 9 | 1 | 2 | 2 | 0 | 0 | 12 | | | | | 12 | |
| 3 | Jordyn Cambridge | G | 36:28 | 8-19 | 3-7 | 4-5 | 3 | 11 | 14 | 3 | 4 | 23 | 5 | 2 | 4 | 1 | 0 | 16 | | | | | 16 | |
| 11 | Jordyn Oliver | G | 26:51 | 1-1 | 0-0 | 0-0 | 1 | 1 | 2 | 0 | 1 | 2 | 2 | 0 | 0 | 0 | 0 | 5 | | | | | 5 | |
| 13 | Justine Pissott | G | 14:40 | 2-9 | 1-4 | 0-0 | 0 | 2 | 2 | 3 | 0 | 5 | 0 | 1 | 0 | 1 | 0 | -3 | | | | | -3 | |
| 23 | Iyana Moore | G | 24:23 | 3-10 | 0-1 | 0-0 | 0 | 1 | 1 | 0 | 0 | 6 | 0 | 1 | 1 | 0 | 1 | 10 | | | | | 10 | |
| 4 | Madison Greene | | 05:47 | 2-3 | 0-0 | 0-0 | 0 | 0 | 0 | 0 | 0 | 4 | 0 | 0 | 0 | 0 | 0 | 6 | | | | | 6 | |
| 12 | Khamil Pierre | | 18:03 | 6-9 | 0-0 | 2-4 | 4 | 3 | 7 | 0 | 2 | 14 | 0 | 1 | 0 | 0 | 0 | 16 | | | | | 16 | |
| 24 | Aga Makurat | | 20:54 | 1-4 | 0-1 | 0-0 | 0 | 3 | 3 | 1 | 2 | 2 | 0 | 0 | 0 | 1 | 0 | 16 | | | | | 16 | |
| 21 | Bella LaChance | | 14:28 | 0-2 | 0-1 | 0-0 | 0 | 1 | 1 | 0 | 0 | 0 | 2 | 0 | 0 | 0 | 0 | 17 | | | | | 17 | |
| 5 | Ryanne Allen | | 08:55 | 2-3 | 1-2 | 0-0 | 0 | 2 | 2 | 0 | 0 | 5 | 0 | 0 | 1 | 0 | 0 | 11 | | | | | 11 | |
| 14 | Aiyana Mitchell | | 02:20 | 1-1 | 0-0 | 0-0 | 0 | 0 | 0 | 0 | 0 | 2 | 0 | 0 | 0 | 1 | 0 | 2 | | | | | 2 | |
| 2 | Jada Brown | | 02:05 | 0-0 | 0-0 | 0-0 | 0 | 0 | 0 | 0 | 0 | 0 | 0 | 0 | 0 | 0 | 0 | 2 | | | | | 2 | |
| Team | | | | | | | 2 | 1 | 3 | | | 0 | | | 0 | | | | | | | | | |
| Totals | | | | | 30-71 | 5-16 | 7-11 | 15 | 32 | 47 | 10 | 13 | 72 | 10 | 7 | 8 | 4 | 1 | 22 | | | | | 22 |

| Shooting By Period | | |
|---------------------|-------|-------|
| 1 st FG% | 7-19 | 36.8% |
| 3PT% | 1-5 | 20.0% |
| FT% | 0-0 | 0% |
| 2 nd FG% | 9-17 | 52.9% |
| 3PT% | 3-4 | 75.0% |
| FT% | 3-3 | 100% |
| 3 rd FG% | 6-18 | 33.3% |
| 3PT% | 0-4 | 0.0% |
| FT% | 1-2 | 50% |
| 4 th FG% | 8-17 | 47.1% |
| 3PT% | 1-3 | 33.3% |
| FT% | 3-6 | 50% |
| GM FG% | 30-71 | 42.3% |
| 3PT% | 5-16 | 31.3% |
| FT% | 7-11 | 63.6% |

Technical Fouls:Team 1st10:00

Dead Ball Rebounds: 2, 0

| | BISON | VANDY |
|------------------|--------------------------|---------------------------|
| Biggest lead | 1 (1 st 6:53) | 22 (3 rd 7:35) |
| Best Scoring Run | 5(2 nd 8:01) | 9(1 st 3:15) |
| Lead Changes | 2 | |
| Times Tied | 1 | |
| Time with Lead | 02:00 | 36:17 |

| Points from | BISON | VANDY |
|---------------|-------|-------|
| Turnovers | 4 | 12 |
| Paint | 24 | 44 |
| Second Chance | 5 | 15 |
| Fast Breaks | 2 | 10 |
| Bench | 9 | 27 |

| | Period by Period Scoring | | | | |
|-------|--------------------------|-----|-----|-----|-----|
| | 1st | 2nd | 3rd | 4th | TOT |
| BISON | 10 | 11 | 17 | 12 | 50 |
| VANDY | 15 | 24 | 13 | 20 | 72 |



Lipscomb at Vanderbilt

12/17/23 Memorial Gymnasium, Nashville
2023-24 Women's Basketball

Game Time: 1:00 PM
Game Duration: 1:38
Attendance: 2,258

Officials: Angelica Suffren, Stephanie Barksdale, Aaron Brooks

Period 1

Quarter Starters:

| | | | | | |
|--------------|---------------|----------------|--------------|------------|-----------------|
| VANDY | 3 Cambridge J | 11 Oliver J | 13 Pissott J | 23 Moore I | 35 Washington S |
| BISON | 3 Heard M | 5 Sorrentino A | 11 Pearson B | 14 Cea A | 21 Vinson B |

| Game Time | VANDY | Score | Diff | BISON |
|-----------|--|------------|-----------|--|
| 10:00 | foul administrative technical (1) | | | |
| 10:00 | | | | 11 PEARSON B free throw 1 - 1 missed |
| 10:00 | | | | offensive dead ball rebound (1) |
| 10:00 | 35 WASHINGTON S jumpball won | | | 5 SORRENTINO A jumpball lost |
| 09:47 | 3 CAMBRIDGE J 2pt FG outside the paint, pull up jump shot missed | | | |
| 09:43 | | | | 14 CEA A defensive rebound (1) |
| 09:25 | | | | 21 VINSON B 3pt FG , jump shot missed |
| 09:22 | 35 WASHINGTON S defensive rebound (1) | | | |
| 09:13 | 23 MOORE I 2pt FG outside the paint, jump shot missed | | | |
| 09:09 | | | | 14 CEA A defensive rebound (2) |
| 08:52 | | | | 14 CEA A 2pt FG in the paint, driving layup missed |
| 08:49 | 13 PISSOTT J defensive rebound (1) | | | |
| 08:38 | 35 WASHINGTON S 2pt FG in the paint, layup made (2) | 2-0 | 2 | |
| 08:21 | | | | 3 HEARD M 3pt FG , jump shot missed |
| 08:18 | 3 CAMBRIDGE J defensive rebound (1) | | | |
| 08:11 | 13 PISSOTT J 3pt FG , jump shot missed | | | |
| 08:07 | | | | 21 VINSON B defensive rebound (1) |
| 07:51 | | | | 14 CEA A substitution out |
| 07:51 | | | | 1 MCGOWAN C substitution in |
| 07:33 | | | | 11 PEARSON B 3pt FG , jump shot missed |
| 07:30 | 35 WASHINGTON S defensive rebound (2) | | | |
| 07:19 | 13 PISSOTT J 2pt FG in the paint, pull up jump shot missed | | | |
| 07:16 | | | | 21 VINSON B defensive rebound (2) |
| 07:09 | 23 MOORE I steal (1) | | | 1 MCGOWAN C turnover bad pass (1) |
| 07:03 | 23 MOORE I 2pt FG from turnover in the paint, driving layup missed | | | |
| 07:00 | | | | 11 PEARSON B defensive rebound (1) |
| 06:53 | | 2-3 | -1 | 21 VINSON B 3pt FG , jump shot made (3) |
| 06:53 | | | | 3 HEARD M assist (1) |
| 06:19 | 3 CAMBRIDGE J 3pt FG , jump shot missed | | | |
| 06:15 | | | | 11 PEARSON B defensive rebound (2) |
| 06:08 | | | | 11 PEARSON B 2pt FG in the paint, driving layup missed |
| 06:04 | | | | 11 PEARSON B offensive rebound (3) |
| 06:03 | | | | 11 PEARSON B 2pt FG second chance in the paint, layup missed |
| 06:01 | | | | 5 SORRENTINO A offensive rebound (1) |
| 06:01 | | | | 5 SORRENTINO A 2pt FG second chance in the paint, layup missed |
| 06:01 | defensive rebound (5) | | | |
| 06:01 | 11 OLIVER J foul drawn (1) | | | 11 PEARSON B foul personal (1 - 1) |
| 05:58 | 11 OLIVER J substitution out | | | |
| 05:58 | 13 PISSOTT J substitution out | | | |
| 05:58 | 4 GREENE M substitution in | | | |



Lipscomb at Vanderbilt

12/17/23 Memorial Gymnasium, Nashville
2023-24 Women's Basketball

Game Time: 1:00 PM
Game Duration: 1:38
Attendance: 2,258

Officials: Angelica Suffren, Stephanie Barksdale, Aaron Brooks

| Game Time | VANDY | Score | Diff | BISON |
|-----------|---|-------------|----------|---|
| 05:58 | 12 PIERRE K substitution in | | | |
| 05:44 | 3 CAMBRIDGE J turnover bad pass (1) | | | |
| 05:37 | | | | 1 MCGOWAN C 3pt FG from turnover, jump shot missed |
| 05:34 | 12 PIERRE K defensive rebound (1) | | | |
| 05:23 | 23 MOORE I 2pt FG in the paint, driving layup missed | | | |
| 05:21 | | | | 11 PEARSON B defensive rebound (4) |
| 05:07 | | | | 11 PEARSON B 2pt FG in the paint, driving layup missed |
| 05:05 | | | | offensive rebound (10) |
| 04:57 | | | | 5 SORRENTINO A 2pt FG second chance in the paint, driving layup blocked |
| 04:57 | 3 CAMBRIDGE J block (1) | | | |
| 04:54 | 3 CAMBRIDGE J defensive rebound (2) | | | |
| 04:53 | 4 GREENE M 2pt FG fast break in the paint, layup made (2) | 4-3 | 1 | |
| 04:39 | | | | 11 PEARSON B 3pt FG , jump shot missed |
| 04:35 | 12 PIERRE K defensive rebound (2) | | | |
| 04:25 | 3 CAMBRIDGE J 3pt FG , jump shot made (3) | 7-3 | 4 | |
| 04:04 | | | | 1 MCGOWAN C 3pt FG , jump shot missed |
| 04:01 | 35 WASHINGTON S defensive rebound (3) | | | |
| 03:44 | 3 CAMBRIDGE J 3pt FG , jump shot missed | | | |
| 03:40 | 12 PIERRE K offensive rebound (3) | | | |
| 03:39 | 12 PIERRE K 2pt FG second chance in the paint, layup made (2) | 9-3 | 6 | |
| 03:37 | | | | Timeout 30 Sec |
| 03:37 | Timeout media | | | |
| 03:37 | 3 CAMBRIDGE J substitution out | | | |
| 03:37 | 35 WASHINGTON S substitution out | | | |
| 03:37 | 11 OLIVER J substitution in | | | |
| 03:37 | 24 MAKURAT A substitution in | | | |
| 03:37 | | | | 3 HEARD M substitution out |
| 03:37 | | | | 5 SORRENTINO A substitution out |
| 03:37 | | | | 14 CEA A substitution in |
| 03:37 | | | | 33 SALEH D substitution in |
| 03:24 | | | | 1 MCGOWAN C 2pt FG in the paint, layup missed |
| 03:20 | 12 PIERRE K defensive rebound (4) | | | |
| 03:15 | 24 MAKURAT A 2pt FG outside the paint, jump shot made (2) | 11-3 | 8 | |
| 03:15 | 11 OLIVER J assist (1) | | | |
| 02:42 | 24 MAKURAT A foul shooting (1 - 2) | | | 11 PEARSON B foul drawn (1) |
| 02:42 | 23 MOORE I substitution out | | | |
| 02:42 | 3 CAMBRIDGE J substitution in | | | |
| 02:42 | | | | 21 VINSON B substitution out |
| 02:42 | | | | 33 SALEH D substitution out |
| 02:42 | | | | 5 SORRENTINO A substitution in |
| 02:42 | | | | 32 BOWEN T substitution in |
| 02:42 | | | | 11 PEARSON B free throw 1 - 2 missed |
| 02:42 | | | | offensive dead ball rebound (2) |
| 02:42 | | 11-4 | 7 | 11 PEARSON B free throw 2 - 2 made (1) |
| 02:17 | 3 CAMBRIDGE J 3pt FG , jump shot missed | | | |
| 02:13 | | | | 5 SORRENTINO A defensive rebound (2) |
| 01:53 | | 11-6 | 5 | 5 SORRENTINO A 2pt FG in the paint, turnaround jump shot made (2) |



Lipscomb at Vanderbilt

12/17/23 Memorial Gymnasium, Nashville
2023-24 Women's Basketball

Game Time: 1:00 PM
Game Duration: 1:38
Attendance: 2,258

Officials: Angelica Suffren, Stephanie Barksdale, Aaron Brooks

| Game Time | VANDY | Score | Diff | BISON |
|--------------------------|---|--------------|----------|--|
| 01:29 | 3 CAMBRIDGE J 2pt FG in the paint, layup missed | | | |
| 01:26 | | | | 5 SORRENTINO A defensive rebound (3) |
| 01:26 | 3 CAMBRIDGE J steal (1) | | | 5 SORRENTINO A turnover lost ball (1) |
| 01:21 | 4 GREENE M 2pt FG fast break from turnover in the paint, layup made (4) | 13-6 | 7 | |
| 01:21 | 3 CAMBRIDGE J assist (1) | | | |
| 01:06 | | 13-8 | 5 | 5 SORRENTINO A 2pt FG in the paint, layup made (4) |
| 01:06 | | | | 11 PEARSON B assist (1) |
| 00:47 | 12 PIERRE K 2pt FG outside the paint, jump shot missed | | | |
| 00:43 | | | | 11 PEARSON B defensive rebound (5) |
| 00:38 | | 13-10 | 3 | 5 SORRENTINO A 2pt FG in the paint, jump shot made (6) |
| 00:38 | | | | 11 PEARSON B assist (2) |
| 00:13 | 4 GREENE M 2pt FG in the paint, driving layup missed | | | |
| 00:11 | 12 PIERRE K offensive rebound (5) | | | |
| 00:11 | 12 PIERRE K 2pt FG second chance in the paint, layup made (4) | 15-10 | 5 | |
| 00:11 | 4 GREENE M substitution out | | | |
| 00:11 | 12 PIERRE K substitution out | | | |
| 00:11 | 23 MOORE I substitution in | | | |
| 00:11 | 35 WASHINGTON S substitution in | | | |
| 00:11 | | | | 14 CEA A substitution out |
| 00:11 | | | | 32 BOWEN T substitution out |
| 00:11 | | | | 3 HEARD M substitution in |
| 00:11 | | | | 21 VINSON B substitution in |
| 00:02 | jump ball situation | | | |
| 00:01 | 35 WASHINGTON S steal (1) | | | 21 VINSON B turnover bad pass (1) |
| END OF PERIOD | | | | |
| VANDY 15-10 BISON | | | | |



Lipscomb at Vanderbilt

12/17/23 Memorial Gymnasium, Nashville
2023-24 Women's Basketball

Game Time: 1:00 PM
Game Duration: 1:38
Attendance: 2,258

Officials: Angelica Suffren, Stephanie Barksdale, Aaron Brooks

Lipscomb - 10

| NO. | Name | Min | FG | | | Rebounds | | | Fouls | | TP | AS | TO | ST | Blocks | | +/- |
|---------------|------------------|---------|------|-----|-----|----------|----|-----|-------|----|----|----|----|----|--------|----|-----|
| | | | M-A | 3P | FT | OR | DR | TOT | PF | FD | | | | | BS | BA | |
| 5 | Aleah Sorrentino | F 09:05 | 3-5 | 0-0 | 0-0 | 1 | 2 | 3 | 0 | 0 | 6 | 0 | 1 | 0 | 0 | 1 | -3 |
| 3 | Molly Heard | G 06:35 | 0-1 | 0-1 | 0-0 | 0 | 0 | 0 | 0 | 0 | 0 | 1 | 0 | 0 | 0 | 0 | -6 |
| 11 | Blythe Pearson | G 10:00 | 0-5 | 0-2 | 1-3 | 1 | 4 | 5 | 1 | 1 | 1 | 2 | 0 | 0 | 0 | -5 | |
| 14 | Ainhoa Cea | G 05:35 | 0-1 | 0-0 | 0-0 | 0 | 2 | 2 | 0 | 0 | 0 | 0 | 0 | 0 | 0 | -1 | |
| 21 | Bella Vinson | G 07:30 | 1-2 | 1-2 | 0-0 | 0 | 2 | 2 | 0 | 0 | 3 | 0 | 1 | 0 | 0 | -8 | |
| 1 | Claira McGowan | 07:51 | 0-3 | 0-2 | 0-0 | 0 | 0 | 0 | 0 | 0 | 0 | 0 | 1 | 0 | 0 | -3 | |
| 33 | Diana Saleh | 00:55 | 0-0 | 0-0 | 0-0 | 0 | 0 | 0 | 0 | 0 | 0 | 0 | 0 | 0 | 0 | -2 | |
| 32 | Taylor Bowen | 02:31 | 0-0 | 0-0 | 0-0 | 0 | 0 | 0 | 0 | 0 | 0 | 0 | 0 | 0 | 0 | 3 | |
| Team | | | | | | 1 | 0 | 1 | | | 0 | | 0 | | | | |
| Totals | | | 4-17 | 1-7 | 1-3 | 3 | 10 | 13 | 1 | 1 | 10 | 3 | 3 | 0 | 0 | 1 | -5 |

| Shooting By Period | | |
|--------------------|------|-------|
| 1st FG% | 4-17 | 23.5% |
| 3PT% | 1-7 | 14.3% |
| FT% | 1-3 | 33.3% |
| GM FG% | 4-17 | 23.5% |
| 3PT% | 1-7 | 14.3% |
| FT% | 1-3 | 33.3% |

Dead Ball Rebounds: 2, 0

Technical Fouls::NONE

Vanderbilt - 15

| NO. | Name | Min | FG | | | Rebounds | | | Fouls | | TP | AS | TO | ST | Blocks | | +/- |
|---------------|------------------|---------|------|-----|-----|----------|----|-----|-------|----|----|----|----|----|--------|----|-----|
| | | | M-A | 3P | FT | OR | DR | TOT | PF | FD | | | | | BS | BA | |
| 35 | Sacha Washington | F 06:35 | 1-1 | 0-0 | 0-0 | 0 | 3 | 3 | 0 | 0 | 2 | 0 | 0 | 1 | 0 | 0 | 6 |
| 3 | Jordyn Cambridge | G 09:05 | 1-6 | 1-4 | 0-0 | 0 | 2 | 2 | 0 | 0 | 3 | 1 | 1 | 1 | 1 | 0 | 3 |
| 11 | Jordyn Oliver | G 07:39 | 0-0 | 0-0 | 0-0 | 0 | 0 | 0 | 0 | 1 | 0 | 1 | 0 | 0 | 0 | -2 | |
| 13 | Justine Pissott | G 04:02 | 0-2 | 0-1 | 0-0 | 0 | 1 | 1 | 0 | 0 | 0 | 0 | 0 | 0 | 0 | -1 | |
| 23 | Iyana Moore | G 07:30 | 0-3 | 0-0 | 0-0 | 0 | 0 | 0 | 0 | 0 | 0 | 0 | 0 | 1 | 0 | 8 | |
| 4 | Madison Greene | 05:47 | 2-3 | 0-0 | 0-0 | 0 | 0 | 0 | 0 | 0 | 4 | 0 | 0 | 0 | 0 | 6 | |
| 12 | Khamil Pierre | 05:47 | 2-3 | 0-0 | 0-0 | 2 | 3 | 5 | 0 | 0 | 4 | 0 | 0 | 0 | 0 | 6 | |
| 24 | Aga Makurat | 03:37 | 1-1 | 0-0 | 0-0 | 0 | 0 | 0 | 1 | 0 | 2 | 0 | 0 | 0 | 0 | -1 | |
| Team | | | | | | 0 | 1 | 1 | | | 0 | | 0 | | | | |
| Totals | | | 7-19 | 1-5 | 0-0 | 2 | 10 | 12 | 1 | 1 | 15 | 2 | 1 | 3 | 1 | 0 | 5 |

| Shooting By Period | | |
|--------------------|------|-------|
| 1st FG% | 7-19 | 36.8% |
| 3PT% | 1-5 | 20.0% |
| FT% | 0-0 | 0% |
| GM FG% | 7-19 | 36.8% |
| 3PT% | 1-5 | 20.0% |
| FT% | 0-0 | 0.0% |

Dead Ball Rebounds: 0, 0

Technical Fouls:Team 1st:10:00

| | BISON | VANDY |
|------------------|--------------------------|--------------------------|
| Biggest lead | 1 (1 st 6:53) | 8 (1 st 3:15) |
| Best Scoring Run | 4(1 st 0:38) | 9(1 st 3:15) |
| Lead Changes | 2 | |
| Times Tied | 0 | |
| Time with Lead | 02:00 | 06:38 |

| Points from | BISON | VANDY |
|---------------|-------|-------|
| Turnovers | 0 | 2 |
| Paint | 6 | 10 |
| Second Chance | 0 | 4 |
| Fast Breaks | 0 | 4 |
| Bench | 0 | 10 |

| | Period by Period Scoring | | | | |
|-------|--------------------------|-----|-----|-----|-----|
| | 1st | 2nd | 3rd | 4th | TOT |
| BISON | 10 | 11 | 17 | 12 | 50 |
| VANDY | 15 | 24 | 13 | 20 | 72 |



Lipscomb at Vanderbilt

12/17/23 Memorial Gymnasium, Nashville
2023-24 Women's Basketball

Game Time: 1:00 PM
Game Duration: 1:38
Attendance: 2,258

Officials: Angelica Suffren, Stephanie Barksdale, Aaron Brooks

Period 2

Quarter Starters:

| | | | | | |
|--------------|---------------|-------------|----------------|--------------|-----------------|
| VANDY | 3 Cambridge J | 11 Oliver J | 13 Pissott J | 23 Moore I | 35 Washington S |
| BISON | 1 McGowan C | 3 Heard M | 5 Sorrentino A | 11 Pearson B | 21 Vinson B |

| Game Time | VANDY | Score | Diff | BISON |
|-----------|---|--------------|----------|---|
| 10:00 | 24 MAKURAT A substitution out | | | |
| 10:00 | 13 PISSOTT J substitution in | | | |
| 09:53 | 3 CAMBRIDGE J foul drawn (1) | | | 1 MCGOWAN C foul personal (1 - 1) |
| 09:52 | 23 MOORE I 2pt FG outside the paint, jump shot blocked | | | |
| 09:52 | | | | 21 VINSON B block (1) |
| 09:48 | 3 CAMBRIDGE J offensive rebound (3) | | | |
| 09:42 | 35 WASHINGTON S 2pt FG second chance in the paint, layup missed | | | |
| 09:40 | | | | 11 PEARSON B defensive rebound (6) |
| 09:22 | | 15-13 | 2 | 1 MCGOWAN C 3pt FG , jump shot made (3) |
| 09:22 | | | | 5 SORRENTINO A assist (1) |
| 09:00 | 35 WASHINGTON S foul offensive (1 - 1) | | | 21 VINSON B foul drawn (1) |
| 09:00 | 35 WASHINGTON S turnover offensive (1) | | | |
| 09:00 | | | | 11 PEARSON B substitution out |
| 09:00 | | | | 14 CEA A substitution in |
| 08:46 | | | | 3 HEARD M 3pt FG from turnover, jump shot missed |
| 08:42 | 3 CAMBRIDGE J defensive rebound (4) | | | |
| 08:17 | 23 MOORE I 2pt FG in the paint, driving layup missed | | | |
| 08:15 | offensive rebound (15) | | | |
| 08:13 | 13 PISSOTT J 2pt FG second chance outside the paint, jump shot missed | | | |
| 08:09 | | | | 3 HEARD M defensive rebound (1) |
| 08:01 | | 15-15 | 0 | 3 HEARD M 2pt FG in the paint, layup made (2) |
| 08:01 | Timeout 30 Sec | | | |
| 08:01 | Timeout media | | | |
| 08:01 | 13 PISSOTT J substitution out | | | |
| 08:01 | 23 MOORE I substitution out | | | |
| 08:01 | 21 LACHANCE B substitution in | | | |
| 08:01 | 24 MAKURAT A substitution in | | | |
| 07:43 | 35 WASHINGTON S foul drawn (1) | | | 1 MCGOWAN C foul personal (2 - 2) |
| 07:43 | | | | 1 MCGOWAN C substitution out |
| 07:43 | | | | 11 PEARSON B substitution in |
| 07:40 | 35 WASHINGTON S 2pt FG in the paint, jump shot made (4) | 17-15 | 2 | |
| 07:20 | 35 WASHINGTON S steal (2) | | | 11 PEARSON B turnover lost ball (1) |
| 07:14 | 35 WASHINGTON S 2pt FG from turnover in the paint, layup missed | | | |
| 07:10 | | | | 3 HEARD M defensive rebound (2) |
| 07:04 | | | | 3 HEARD M 3pt FG , jump shot missed |
| 07:00 | 3 CAMBRIDGE J defensive rebound (5) | | | |
| 06:55 | 3 CAMBRIDGE J 2pt FG in the paint, floating jump shot made (5) | 19-15 | 4 | |
| 06:36 | | | | 5 SORRENTINO A 2pt FG outside the paint, jump shot missed |
| 06:32 | 21 LACHANCE B defensive rebound (1) | | | |
| 06:26 | 35 WASHINGTON S foul offensive (2 - 2) | | | 5 SORRENTINO A foul drawn (1) |



Lipscomb at Vanderbilt

12/17/23 Memorial Gymnasium, Nashville
2023-24 Women's Basketball

Game Time: 1:00 PM
Game Duration: 1:38
Attendance: 2,258

Officials: Angelica Suffren, Stephanie Barksdale, Aaron Brooks

| Game Time | VANDY | Score | Diff | BISON |
|-----------|--|--------------|-----------|---|
| 06:26 | 35 WASHINGTON S turnover offensive (2) | | | |
| 06:26 | 35 WASHINGTON S substitution out | | | |
| 06:26 | 5 ALLEN R substitution in | | | |
| 06:26 | | | | 11 PEARSON B substitution out |
| 06:26 | | | | 32 BOWEN T substitution in |
| 06:10 | | | | 14 CEA A 3pt FG from turnover, jump shot missed |
| 06:06 | 5 ALLEN R defensive rebound (1) | | | |
| 05:57 | 3 CAMBRIDGE J 3pt FG , jump shot made (8) | 22-15 | 7 | |
| 05:37 | | 22-17 | 5 | 3 HEARD M 2pt FG in the paint, driving layup made (4) |
| 05:17 | 3 CAMBRIDGE J 2pt FG in the paint, driving layup made (10) | 24-17 | 7 | |
| 05:17 | 3 CAMBRIDGE J foul drawn (2) | | | 5 SORRENTINO A foul shooting (1 - 3) |
| 05:17 | 3 CAMBRIDGE J free throw 1 - 1 made (11) | 25-17 | 8 | |
| 05:06 | 5 ALLEN R steal (1) | | | 14 CEA A turnover bad pass (1) |
| 05:02 | 5 ALLEN R 2pt FG fast break from turnover in the paint, layup made (2) | 27-17 | 10 | |
| 04:41 | jump ball situation | | | |
| 04:41 | | | | 5 SORRENTINO A substitution out |
| 04:41 | | | | 11 PEARSON B substitution in |
| 04:29 | | | | 11 PEARSON B 3pt FG , jump shot missed |
| 04:26 | 24 MAKURAT A defensive rebound (1) | | | |
| 04:26 | 24 MAKURAT A foul drawn (1) | | | 3 HEARD M foul personal (1 - 4) |
| 04:03 | 11 OLIVER J 2pt FG in the paint, layup made (2) | 29-17 | 12 | |
| 04:03 | 3 CAMBRIDGE J assist (2) | | | |
| 03:41 | | 29-19 | 10 | 32 BOWEN T 2pt FG outside the paint, pull up jump shot made (2) |
| 03:23 | 3 CAMBRIDGE J foul drawn (3) | | | 3 HEARD M foul shooting (2 - 5) |
| 03:23 | | | | 3 HEARD M substitution out |
| 03:23 | | | | 1 MCGOWAN C substitution in |
| 03:23 | 3 CAMBRIDGE J free throw 1 - 2 made (12) | 30-19 | 11 | |
| 03:23 | 3 CAMBRIDGE J free throw 2 - 2 made (13) | 31-19 | 12 | |
| 02:59 | | | | 1 MCGOWAN C 2pt FG in the paint, turnaround jump shot missed |
| 02:56 | 3 CAMBRIDGE J defensive rebound (6) | | | |
| 02:49 | 5 ALLEN R 3pt FG , jump shot missed | | | |
| 02:46 | 11 OLIVER J offensive rebound (1) | | | |
| 02:32 | 3 CAMBRIDGE J 2pt FG second chance in the paint, layup missed | | | |
| 02:29 | 3 CAMBRIDGE J offensive rebound (7) | | | |
| 02:29 | 3 CAMBRIDGE J 2pt FG second chance in the paint, layup made (15) | 33-19 | 14 | |
| 02:29 | | | | Timeout 30 Sec |
| 02:10 | | | | 32 BOWEN T 2pt FG in the paint, driving layup missed |
| 02:08 | 3 CAMBRIDGE J defensive rebound (8) | | | |
| 01:52 | 3 CAMBRIDGE J turnover bad pass (2) | | | 11 PEARSON B steal (1) |
| 01:37 | | 33-21 | 12 | 11 PEARSON B 2pt FG from turnover in the paint, layup made (3) |
| 01:17 | 3 CAMBRIDGE J 3pt FG , jump shot made (18) | 36-21 | 15 | |
| 01:17 | 21 LACHANCE B assist (1) | | | |
| 01:02 | | | | 14 CEA A 2pt FG in the paint, driving layup missed |
| 01:00 | 3 CAMBRIDGE J defensive rebound (9) | | | |
| 00:43 | 5 ALLEN R 3pt FG , jump shot made (5) | 39-21 | 18 | |



Official Basketball Play by Play - 2nd Period

Lipscomb at Vanderbilt

12/17/23 Memorial Gymnasium, Nashville
2023-24 Women's Basketball

Game Time: 1:00 PM
Game Duration: 1:38
Attendance: 2,258

Officials: Angelica Suffren, Stephanie Barksdale, Aaron Brooks

| Game Time | VANDY | Score | Diff | BISON |
|--------------------------|---|-------|------|--|
| 00:43 | 3 CAMBRIDGE J assist (3) | | | |
| 00:21 | | | | 21 VINSON B 2pt FG in the paint, layup blocked |
| 00:21 | 24 MAKURAT A block (1) | | | |
| 00:17 | 24 MAKURAT A defensive rebound (2) | | | |
| 00:05 | 3 CAMBRIDGE J 2pt FG in the paint, pull up jump shot missed | | | |
| 00:02 | | | | 1 MCGOWAN C defensive rebound (1) |
| END OF PERIOD | | | | |
| VANDY 39-21 BISON | | | | |



Lipscomb at Vanderbilt

12/17/23 Memorial Gymnasium, Nashville
2023-24 Women's Basketball

Game Time: 1:00 PM
Game Duration: 1:38
Attendance: 2,258

Officials: Angelica Suffren, Stephanie Barksdale, Aaron Brooks

Lipscomb - 11

| NO. | Name | F | Min | FG | 3P | FT | Rebounds | | | Fouls | | TP | AS | TO | ST | Blocks | | +/- |
|---------------|------------------|---|-------|------|-----|-----|----------|----|-----|-------|----|----|----|----|----|--------|----|-----|
| | | | | M-A | M-A | M-A | OR | DR | TOT | PF | FD | | | | | BS | BA | |
| 5 | Aleah Sorrentino | F | 05:19 | 0-1 | 0-0 | 0-0 | 0 | 0 | 0 | 1 | 1 | 0 | 1 | 0 | 0 | 0 | 0 | -5 |
| 3 | Molly Heard | G | 06:37 | 2-4 | 0-2 | 0-0 | 0 | 2 | 2 | 2 | 0 | 4 | 0 | 0 | 0 | 0 | 0 | -5 |
| 11 | Blythe Pearson | G | 06:58 | 1-2 | 0-1 | 0-0 | 0 | 1 | 1 | 0 | 0 | 2 | 0 | 1 | 1 | 0 | 0 | -9 |
| 14 | Ainhoa Cea | G | 09:00 | 0-2 | 0-1 | 0-0 | 0 | 0 | 0 | 0 | 0 | 0 | 0 | 1 | 0 | 0 | 0 | -16 |
| 21 | Bella Vinson | G | 10:00 | 0-1 | 0-0 | 0-0 | 0 | 0 | 0 | 0 | 1 | 0 | 0 | 0 | 0 | 1 | 1 | -13 |
| 32 | Taylor Bowen | | 06:26 | 1-2 | 0-0 | 0-0 | 0 | 0 | 0 | 0 | 0 | 2 | 0 | 0 | 0 | 0 | 0 | -14 |
| 1 | Claira McGowan | | 05:40 | 1-2 | 1-1 | 0-0 | 0 | 1 | 1 | 2 | 0 | 3 | 0 | 0 | 0 | 0 | 0 | -3 |
| Team | | | | | | | 0 | 0 | 0 | | | 0 | | 0 | | | | |
| Totals | | | | 5-14 | 1-5 | 0-0 | 0 | 4 | 4 | 5 | 2 | 11 | 1 | 2 | 1 | 1 | 1 | -13 |

| Shooting By Period | | |
|--------------------|------|-------|
| 2nd FG% | 5-14 | 35.7% |
| 3PT% | 1-5 | 20.0% |
| FT% | 0-0 | 0% |
| GM FG% | 5-14 | 35.7% |
| 3PT% | 1-5 | 20.0% |
| FT% | 0-0 | 0.0% |

Dead Ball Rebounds: 0, 0

Technical Fouls::NONE

Vanderbilt - 24

| NO. | Name | F | Min | FG | 3P | FT | Rebounds | | | Fouls | | TP | AS | TO | ST | Blocks | | +/- |
|---------------|------------------|---|-------|------|-----|-----|----------|----|-----|-------|----|----|----|----|----|--------|----|-----|
| | | | | M-A | M-A | M-A | OR | DR | TOT | PF | FD | | | | | BS | BA | |
| 35 | Sacha Washington | F | 03:34 | 1-3 | 0-0 | 0-0 | 0 | 0 | 0 | 2 | 1 | 2 | 0 | 2 | 1 | 0 | 0 | -1 |
| 3 | Jordyn Cambridge | G | 10:00 | 5-7 | 2-2 | 3-3 | 2 | 5 | 7 | 0 | 3 | 15 | 2 | 1 | 0 | 0 | 0 | 13 |
| 11 | Jordyn Oliver | G | 10:00 | 1-1 | 0-0 | 0-0 | 1 | 0 | 1 | 0 | 0 | 2 | 0 | 0 | 0 | 0 | 0 | 13 |
| 13 | Justine Pissott | G | 01:59 | 0-1 | 0-0 | 0-0 | 0 | 0 | 0 | 0 | 0 | 0 | 0 | 0 | 0 | 0 | 0 | -5 |
| 23 | Iyana Moore | G | 01:59 | 0-2 | 0-0 | 0-0 | 0 | 0 | 0 | 0 | 0 | 0 | 0 | 0 | 0 | 0 | 1 | -5 |
| 21 | Bella LaChance | | 08:01 | 0-0 | 0-0 | 0-0 | 0 | 1 | 1 | 0 | 0 | 0 | 1 | 0 | 0 | 0 | 0 | 18 |
| 24 | Aga Makurat | | 08:01 | 0-0 | 0-0 | 0-0 | 0 | 2 | 2 | 0 | 1 | 0 | 0 | 0 | 0 | 1 | 0 | 18 |
| 5 | Ryanne Allen | | 06:26 | 2-3 | 1-2 | 0-0 | 0 | 1 | 1 | 0 | 0 | 5 | 0 | 0 | 1 | 0 | 0 | 14 |
| Team | | | | | | | 1 | 0 | 1 | | | 0 | | 0 | | | | |
| Totals | | | | 9-17 | 3-4 | 3-3 | 4 | 9 | 13 | 2 | 5 | 24 | 3 | 3 | 2 | 1 | 1 | 13 |

| Shooting By Period | | |
|--------------------|------|--------|
| 2nd FG% | 9-17 | 52.9% |
| 3PT% | 3-4 | 75.0% |
| FT% | 3-3 | 100% |
| GM FG% | 9-17 | 52.9% |
| 3PT% | 3-4 | 75.0% |
| FT% | 3-3 | 100.0% |

Dead Ball Rebounds: 0, 0

Technical Fouls::NONE

| | BISON | VANDY |
|------------------|---------------------------|---------------------------|
| Biggest lead | 0 (1 st 10:00) | 18 (2 nd 0:43) |
| Best Scoring Run | 5(2 nd 8:01) | 7(2 nd 5:57) |
| Lead Changes | 0 | |
| Times Tied | 1 | |
| Time with Lead | 00:00 | 09:31 |

| Points from | BISON | VANDY |
|---------------|-------|-------|
| Turnovers | 2 | 2 |
| Paint | 6 | 12 |
| Second Chance | 0 | 2 |
| Fast Breaks | 0 | 2 |
| Bench | 5 | 5 |

| | Period by Period Scoring | | | | |
|-------|--------------------------|-----|-----|-----|-----|
| | 1st | 2nd | 3rd | 4th | TOT |
| BISON | 10 | 11 | 17 | 12 | 50 |
| VANDY | 15 | 24 | 13 | 20 | 72 |



Lipscomb at Vanderbilt

12/17/23 Memorial Gymnasium, Nashville
2023-24 Women's Basketball

Game Time: 1:00 PM
Game Duration: 1:38
Attendance: 2,258

Officials: Angelica Suffren, Stephanie Barksdale, Aaron Brooks

Lipscomb - 21

| NO. | Name | F/G | Min | M-A | 3P | M-A | FT | M-A | Rebounds | | | Fouls | | TP | AS | TO | ST | Blocks | | +/- |
|---------------|------------------|-----|-------|------|------|-----|----|-----|----------|----|-----|-------|----|----|----|----|----|--------|----|-----|
| | | | | | | | | | OR | DR | TOT | PF | FD | | | | | BS | BA | |
| 5 | Aleah Sorrentino | F | 14:24 | 3-6 | 0-0 | 0-0 | 1 | 2 | 3 | 1 | 1 | 6 | 1 | 1 | 1 | 0 | 0 | 1 | 1 | -8 |
| 3 | Molly Heard | G | 13:12 | 2-5 | 0-3 | 0-0 | 0 | 2 | 2 | 2 | 0 | 4 | 1 | 0 | 0 | 0 | 0 | 0 | 0 | -11 |
| 11 | Blythe Pearson | G | 16:58 | 1-7 | 0-3 | 1-3 | 1 | 5 | 6 | 1 | 1 | 3 | 2 | 1 | 1 | 0 | 0 | 0 | 0 | -14 |
| 14 | Ainhoa Cea | G | 14:35 | 0-3 | 0-1 | 0-0 | 0 | 2 | 2 | 0 | 0 | 0 | 0 | 1 | 0 | 0 | 0 | 0 | 0 | -17 |
| 21 | Bella Vinson | G | 17:30 | 1-3 | 1-2 | 0-0 | 0 | 2 | 2 | 0 | 1 | 3 | 0 | 1 | 0 | 0 | 1 | 1 | 1 | -21 |
| 1 | Claira McGowan | | 13:31 | 1-5 | 1-3 | 0-0 | 0 | 1 | 1 | 2 | 0 | 3 | 0 | 1 | 0 | 0 | 0 | 0 | 0 | -6 |
| 33 | Diana Saleh | | 00:55 | 0-0 | 0-0 | 0-0 | 0 | 0 | 0 | 0 | 0 | 0 | 0 | 0 | 0 | 0 | 0 | 0 | 0 | -2 |
| 32 | Taylor Bowen | | 08:57 | 1-2 | 0-0 | 0-0 | 0 | 0 | 0 | 0 | 0 | 2 | 0 | 0 | 0 | 0 | 0 | 0 | 0 | -11 |
| Team | | | | | | | | | 1 | 0 | 1 | | | | 0 | | | | | |
| Totals | | | | 9-31 | 2-12 | 1-3 | 3 | 14 | 17 | 6 | 3 | 21 | 4 | 5 | 1 | 1 | 2 | 1 | 2 | -18 |

| Shooting By Period | | |
|---------------------|------|-------|
| 1 st FG% | 4-17 | 23.5% |
| 3PT% | 1-7 | 14.3% |
| FT% | 1-3 | 33.3% |
| 2 nd FG% | 5-14 | 35.7% |
| 3PT% | 1-5 | 20.0% |
| FT% | 0-0 | 0% |
| GM FG% | 9-31 | 29.0% |
| 3PT% | 2-12 | 16.7% |
| FT% | 1-3 | 33.3% |

Dead Ball Rebounds: 2, 0

Technical Fouls: NONE

Vanderbilt - 39

| NO. | Name | F/G | Min | M-A | 3P | M-A | FT | M-A | Rebounds | | | Fouls | | TP | AS | TO | ST | Blocks | | +/- |
|---------------|------------------|-----|-------|-------|-----|-----|----|-----|----------|----|-----|-------|----|----|----|----|----|--------|----|-----|
| | | | | | | | | | OR | DR | TOT | PF | FD | | | | | BS | BA | |
| 35 | Sacha Washington | F | 10:09 | 2-4 | 0-0 | 0-0 | 0 | 3 | 3 | 2 | 1 | 4 | 0 | 2 | 2 | 0 | 0 | 0 | 0 | 5 |
| 3 | Jordyn Cambridge | G | 19:05 | 6-13 | 3-6 | 3-3 | 2 | 7 | 9 | 0 | 3 | 18 | 3 | 2 | 1 | 1 | 0 | 0 | 16 | |
| 11 | Jordyn Oliver | G | 17:39 | 1-1 | 0-0 | 0-0 | 1 | 0 | 1 | 0 | 1 | 2 | 1 | 0 | 0 | 0 | 0 | 0 | 11 | |
| 13 | Justine Pissott | G | 06:01 | 0-3 | 0-1 | 0-0 | 0 | 1 | 1 | 0 | 0 | 0 | 0 | 0 | 0 | 0 | 0 | 0 | -6 | |
| 23 | Iyana Moore | G | 09:29 | 0-5 | 0-0 | 0-0 | 0 | 0 | 0 | 0 | 0 | 0 | 0 | 0 | 1 | 0 | 1 | 0 | 3 | |
| 4 | Madison Greene | | 05:47 | 2-3 | 0-0 | 0-0 | 0 | 0 | 0 | 0 | 0 | 4 | 0 | 0 | 0 | 0 | 0 | 0 | 6 | |
| 12 | Khamil Pierre | | 05:47 | 2-3 | 0-0 | 0-0 | 2 | 3 | 5 | 0 | 0 | 4 | 0 | 0 | 0 | 0 | 0 | 0 | 6 | |
| 24 | Aga Makurat | | 11:38 | 1-1 | 0-0 | 0-0 | 0 | 2 | 2 | 1 | 1 | 2 | 0 | 0 | 0 | 1 | 0 | 0 | 17 | |
| 21 | Bella LaChance | | 08:01 | 0-0 | 0-0 | 0-0 | 0 | 1 | 1 | 0 | 0 | 0 | 1 | 0 | 0 | 0 | 0 | 0 | 18 | |
| 5 | Ryanne Allen | | 06:26 | 2-3 | 1-2 | 0-0 | 0 | 1 | 1 | 0 | 0 | 5 | 0 | 0 | 1 | 0 | 0 | 0 | 14 | |
| Team | | | | | | | | | 1 | 1 | 2 | | | | 0 | | | | | |
| Totals | | | | 16-36 | 4-9 | 3-3 | 6 | 19 | 25 | 3 | 6 | 39 | 5 | 4 | 5 | 2 | 1 | 18 | | |

| Shooting By Period | | |
|---------------------|-------|--------|
| 1 st FG% | 7-19 | 36.8% |
| 3PT% | 1-5 | 20.0% |
| FT% | 0-0 | 0% |
| 2 nd FG% | 9-17 | 52.9% |
| 3PT% | 3-4 | 75.0% |
| FT% | 3-3 | 100% |
| GM FG% | 16-36 | 44.4% |
| 3PT% | 4-9 | 44.4% |
| FT% | 3-3 | 100.0% |

Dead Ball Rebounds: 0, 0

Technical Fouls: Team 1st 10:00

| | BISON | VANDY | Points from | | Turnovers | | Paint | | Second Chance | | Fast Breaks | | Bench | | Period by Period Scoring | | | | |
|------------------|--------------------------|---------------------------|-------------|-------|-----------|-------|-------|-------|---------------|-------|-------------|-------|-------|-------|--------------------------|-----|-----|-----|-----|
| | | | BISON | VANDY | BISON | VANDY | BISON | VANDY | BISON | VANDY | BISON | VANDY | BISON | VANDY | 1st | 2nd | 3rd | 4th | TOT |
| Biggest lead | 1 (1 st 6:53) | 18 (2 nd 0:43) | | | 2 | 4 | 12 | 22 | 0 | 6 | 0 | 6 | 5 | 5 | 10 | 11 | 17 | 12 | 50 |
| Best Scoring Run | 5 (2 nd 8:01) | 9 (1 st 3:15) | | | | | | | | | | | | | | | | | |
| Lead Changes | 2 | | | | | | | | | | | | | | | | | | |
| Times Tied | 1 | | | | | | | | | | | | | | | | | | |
| Time with Lead | 02:00 | 16:17 | 5 | 15 | | | | | | | | | | | 15 | 24 | 13 | 20 | 72 |



Lipscomb at Vanderbilt

12/17/23 Memorial Gymnasium, Nashville
2023-24 Women's Basketball

Game Time: 1:00 PM
Game Duration: 1:38
Attendance: 2,258

Officials: Angelica Suffren, Stephanie Barksdale, Aaron Brooks

Period 3

Quarter Starters:

| | | | | | |
|--------------|---------------|-------------|----------------|--------------|-----------------|
| VANDY | 3 Cambridge J | 11 Oliver J | 13 Pissott J | 23 Moore I | 35 Washington S |
| BISON | 1 McGowan C | 3 Heard M | 5 Sorrentino A | 11 Pearson B | 21 Vinson B |

| Game Time | VANDY | Score | Diff | BISON |
|-----------|---|--------------|-----------|--|
| 10:00 | 5 ALLEN R substitution out | | | |
| 10:00 | 21 LACHANCE B substitution out | | | |
| 10:00 | 24 MAKURAT A substitution out | | | |
| 10:00 | 13 PISSOTT J substitution in | | | |
| 10:00 | 23 MOORE I substitution in | | | |
| 10:00 | 35 WASHINGTON S substitution in | | | |
| 10:00 | | | | 14 CEA A substitution out |
| 10:00 | | | | 32 BOWEN T substitution out |
| 10:00 | | | | 3 HEARD M substitution in |
| 10:00 | | | | 5 SORRENTINO A substitution in |
| 09:39 | 3 CAMBRIDGE J 2pt FG outside the paint, jump shot made (20) | 41-21 | 20 | |
| 09:21 | | 41-23 | 18 | 21 VINSON B 2pt FG in the paint, driving layup made (5) |
| 09:05 | 13 PISSOTT J 2pt FG in the paint, layup made (2) | 43-23 | 20 | |
| 09:05 | 11 OLIVER J assist (2) | | | |
| 08:55 | | | | 1 MCGOWAN C 3pt FG , jump shot missed |
| 08:50 | 23 MOORE I defensive rebound (1) | | | |
| 08:48 | 23 MOORE I turnover bad pass (1) | | | 3 HEARD M steal (1) |
| 08:44 | | 43-25 | 18 | 3 HEARD M 2pt FG fast break from turnover in the paint, layup made (6) |
| 08:20 | 23 MOORE I 2pt FG in the paint, layup missed | | | |
| 08:18 | offensive rebound (27) | | | |
| 08:14 | 23 MOORE I 2pt FG second chance in the paint, driving layup made (2) | 45-25 | 20 | |
| 07:50 | | | | 1 MCGOWAN C turnover travel (2) |
| 07:35 | 35 WASHINGTON S 2pt FG from turnover in the paint, hook shot made (6) | 47-25 | 22 | |
| 07:12 | | 47-28 | 19 | 21 VINSON B 3pt FG , jump shot made (8) |
| 07:12 | | | | 11 PEARSON B assist (3) |
| 06:48 | 35 WASHINGTON S 2pt FG outside the paint, jump shot missed | | | |
| 06:45 | | | | 11 PEARSON B defensive rebound (7) |
| 06:35 | | | | 21 VINSON B 2pt FG in the paint, layup missed |
| 06:32 | | | | 21 VINSON B offensive rebound (3) |
| 06:30 | | 47-30 | 17 | 5 SORRENTINO A 2pt FG second chance in the paint, layup made (8) |
| 06:30 | | | | 21 VINSON B assist (1) |
| 06:10 | 23 MOORE I 3pt FG , jump shot missed | | | |
| 06:06 | | | | 11 PEARSON B defensive rebound (8) |
| 06:06 | 13 PISSOTT J foul personal (1 - 1) | | | 11 PEARSON B foul drawn (2) |
| 06:06 | 11 OLIVER J substitution out | | | |
| 06:06 | 13 PISSOTT J substitution out | | | |
| 06:06 | 12 PIERRE K substitution in | | | |
| 06:06 | 24 MAKURAT A substitution in | | | |
| 06:06 | | | | 5 SORRENTINO A substitution out |
| 06:06 | | | | 33 SALEH D substitution in |



Lipscomb at Vanderbilt

12/17/23 Memorial Gymnasium, Nashville
2023-24 Women's Basketball

Game Time: 1:00 PM
Game Duration: 1:38
Attendance: 2,258

Officials: Angelica Suffren, Stephanie Barksdale, Aaron Brooks

| Game Time | VANDY | Score | Diff | BISON |
|-----------|--|--------------|-----------|---|
| 05:54 | jump ball situation | | | |
| 05:50 | | | | 11 PEARSON B 3pt FG , jump shot missed |
| 05:46 | | | | 1 MCGOWAN C offensive rebound (2) |
| 05:43 | 3 CAMBRIDGE J steal (2) | | | 1 MCGOWAN C turnover lost ball (3) |
| 05:37 | 12 PIERRE K 2pt FG fast break from turnover in the paint, layup made (6) | 49-30 | 19 | |
| 05:37 | 3 CAMBRIDGE J assist (4) | | | |
| 05:18 | | | | 3 HEARD M turnover travel (1) |
| 05:18 | 35 WASHINGTON S substitution out | | | |
| 05:18 | 11 OLIVER J substitution in | | | |
| 04:57 | 12 PIERRE K 2pt FG from turnover in the paint, jump shot missed | | | |
| 04:53 | | | | 3 HEARD M defensive rebound (3) |
| 04:32 | | | | 11 PEARSON B 3pt FG , jump shot missed |
| 04:29 | 3 CAMBRIDGE J defensive rebound (10) | | | |
| 04:25 | 24 MAKURAT A 3pt FG , jump shot missed | | | |
| 04:22 | | | | 3 HEARD M defensive rebound (4) |
| 04:15 | | | | 21 VINSON B 3pt FG , jump shot missed |
| 04:11 | 24 MAKURAT A defensive rebound (3) | | | |
| 03:53 | 3 CAMBRIDGE J 2pt FG in the paint, floating jump shot missed | | | |
| 03:50 | | | | 11 PEARSON B defensive rebound (9) |
| 03:50 | 3 CAMBRIDGE J foul personal (1 - 2) | | | 11 PEARSON B foul drawn (3) |
| 03:50 | Timeout media | | | |
| 03:50 | 12 PIERRE K substitution out | | | |
| 03:50 | 23 MOORE I substitution out | | | |
| 03:50 | 21 LACHANCE B substitution in | | | |
| 03:50 | 35 WASHINGTON S substitution in | | | |
| 03:50 | | | | 11 PEARSON B substitution out |
| 03:50 | | | | 33 SALEH D substitution out |
| 03:50 | | | | 5 SORRENTINO A substitution in |
| 03:50 | | | | 32 BOWEN T substitution in |
| 03:28 | | | | 5 SORRENTINO A 2pt FG in the paint, turnaround jump shot missed |
| 03:24 | 11 OLIVER J defensive rebound (2) | | | |
| 03:18 | 35 WASHINGTON S 2pt FG in the paint, layup missed | | | |
| 03:16 | 35 WASHINGTON S offensive rebound (4) | | | |
| 03:15 | 24 MAKURAT A 2pt FG second chance outside the paint, jump shot missed | | | |
| 03:11 | 35 WASHINGTON S offensive rebound (5) | | | |
| 03:06 | 3 CAMBRIDGE J foul drawn (4) | | | 3 HEARD M foul shooting (3 - 1) |
| 03:06 | | | | 32 BOWEN T substitution out |
| 03:06 | | | | 11 PEARSON B substitution in |
| 03:06 | 3 CAMBRIDGE J free throw 1 - 2 missed | | | |
| 03:06 | offensive dead ball rebound (1) | | | |
| 03:06 | 3 CAMBRIDGE J free throw 2 - 2 made (21) | 50-30 | 20 | |
| 02:50 | 3 CAMBRIDGE J steal (3) | | | 11 PEARSON B turnover bad pass (2) |
| 02:41 | 3 CAMBRIDGE J 3pt FG from turnover, jump shot missed | | | |
| 02:36 | | | | defensive rebound (25) |
| 02:11 | | | | 3 HEARD M 2pt FG in the paint, driving layup missed |
| 02:08 | 3 CAMBRIDGE J defensive rebound (11) | | | |



Official Basketball Play by Play - 3rd Period

Lipscomb at Vanderbilt

12/17/23 Memorial Gymnasium, Nashville
2023-24 Women's Basketball

Game Time: 1:00 PM

Game Duration: 1:38

Attendance: 2,258

Officials: Angelica Suffren, Stephanie Barksdale, Aaron Brooks

| Game Time | VANDY | Score | Diff | BISON |
|--------------------------|--|--------------|-----------|---|
| 01:54 | 21 LACHANCE B 2pt FG outside the paint, jump shot missed | | | |
| 01:47 | | | | 5 SORRENTINO A defensive rebound (4) |
| 01:37 | | 50-33 | 17 | 11 PEARSON B 3pt FG , jump shot made (6) |
| 01:37 | | | | 1 MCGOWAN C assist (1) |
| 01:25 | 3 CAMBRIDGE J 2pt FG in the paint, layup made (23) | 52-33 | 19 | |
| 01:13 | 35 WASHINGTON S foul shooting (3 - 3) | | | 3 HEARD M foul drawn (1) |
| 01:13 | 35 WASHINGTON S substitution out | | | |
| 01:13 | 5 ALLEN R substitution in | | | |
| 01:13 | | | | 1 MCGOWAN C substitution out |
| 01:13 | | | | 14 CEA A substitution in |
| 01:13 | | 52-34 | 18 | 3 HEARD M free throw 1 - 2 made (7) |
| 01:13 | | 52-35 | 17 | 3 HEARD M free throw 2 - 2 made (8) |
| 01:03 | 3 CAMBRIDGE J 2pt FG outside the paint, jump shot missed | | | |
| 00:57 | | | | 5 SORRENTINO A defensive rebound (5) |
| 00:50 | | 52-38 | 14 | 21 VINSON B 3pt FG , jump shot made (11) |
| 00:50 | | | | 14 CEA A assist (1) |
| 00:28 | 24 MAKURAT A foul drawn (2) | | | 3 HEARD M foul personal (4 - 2) |
| 00:28 | | | | 3 HEARD M substitution out |
| 00:28 | | | | 1 MCGOWAN C substitution in |
| 00:14 | 21 LACHANCE B 3pt FG , jump shot missed | | | |
| 00:08 | | | | 11 PEARSON B defensive rebound (10) |
| 00:08 | jump ball situation | | | |
| 00:01 | | | | 5 SORRENTINO A 2pt FG in the paint, floating jump shot missed |
| 00:00 | | | | 1 MCGOWAN C offensive rebound (3) |
| 00:00 | | | | 1 MCGOWAN C 2pt FG second chance in the paint, layup missed |
| 00:00 | | | | offensive rebound (30) |
| END OF PERIOD | | | | |
| VANDY 52-38 BISON | | | | |



Lipscomb at Vanderbilt

12/17/23 Memorial Gymnasium, Nashville
2023-24 Women's Basketball

Game Time: 1:00 PM
Game Duration: 1:38
Attendance: 2,258

Officials: Angelica Suffren, Stephanie Barksdale, Aaron Brooks

Lipscomb - 17

| NO. | Name | Min | FG | | | Rebounds | | | Fouls | | TP | AS | TO | ST | Blocks | | +/- |
|---------------|------------------|---------|------|-----|-----|----------|----|-----|-------|----|----|----|----|----|--------|----|-----|
| | | | M-A | 3P | FT | OR | DR | TOT | PF | FD | | | | | BS | BA | |
| 5 | Aleah Sorrentino | F 07:44 | 1-3 | 0-0 | 0-0 | 0 | 2 | 2 | 0 | 0 | 2 | 0 | 0 | 0 | 0 | 0 | 6 |
| 3 | Molly Heard | G 09:31 | 1-2 | 0-0 | 2-2 | 0 | 2 | 2 | 2 | 1 | 4 | 0 | 1 | 1 | 0 | 0 | 4 |
| 11 | Blythe Pearson | G 09:16 | 1-3 | 1-3 | 0-0 | 0 | 4 | 4 | 0 | 2 | 3 | 1 | 1 | 0 | 0 | 0 | 4 |
| 14 | Ainhoa Cea | G 01:13 | 0-0 | 0-0 | 0-0 | 0 | 0 | 0 | 0 | 0 | 0 | 1 | 0 | 0 | 0 | 0 | 5 |
| 21 | Bella Vinson | G 10:00 | 3-5 | 2-3 | 0-0 | 1 | 0 | 1 | 0 | 0 | 8 | 1 | 0 | 0 | 0 | 0 | 4 |
| 33 | Diana Saleh | 02:16 | 0-0 | 0-0 | 0-0 | 0 | 0 | 0 | 0 | 0 | 0 | 0 | 0 | 0 | 0 | 0 | -2 |
| 32 | Taylor Bowen | 00:44 | 0-0 | 0-0 | 0-0 | 0 | 0 | 0 | 0 | 0 | 0 | 0 | 0 | 0 | 0 | 0 | 0 |
| 1 | Claira McGowan | 09:16 | 0-2 | 0-1 | 0-0 | 2 | 0 | 2 | 0 | 0 | 0 | 1 | 2 | 0 | 0 | 0 | -1 |
| Team | | | | | | 1 | 1 | 2 | | | 0 | | 0 | | | | |
| Totals | | | 6-15 | 3-7 | 2-2 | 4 | 9 | 13 | 2 | 3 | 17 | 4 | 4 | 1 | 0 | 0 | 4 |

| Shooting By Period | | |
|--------------------|------|--------|
| 3rd FG% | 6-15 | 40.0% |
| 3PT% | 3-7 | 42.9% |
| FT% | 2-2 | 100% |
| GM FG% | 6-15 | 40.0% |
| 3PT% | 3-7 | 42.9% |
| FT% | 2-2 | 100.0% |

Dead Ball Rebounds: 0, 0

Technical Fouls::NONE

Vanderbilt - 13

| NO. | Name | Min | FG | | | Rebounds | | | Fouls | | TP | AS | TO | ST | Blocks | | +/- |
|---------------|------------------|---------|------|-----|-----|----------|----|-----|-------|----|----|----|----|----|--------|----|-----|
| | | | M-A | 3P | FT | OR | DR | TOT | PF | FD | | | | | BS | BA | |
| 35 | Sacha Washington | F 07:19 | 1-3 | 0-0 | 0-0 | 2 | 0 | 2 | 1 | 0 | 2 | 0 | 0 | 0 | 0 | 0 | 1 |
| 3 | Jordyn Cambridge | G 10:00 | 2-5 | 0-1 | 1-2 | 0 | 2 | 2 | 1 | 1 | 5 | 1 | 0 | 2 | 0 | 0 | -4 |
| 11 | Jordyn Oliver | G 09:12 | 0-0 | 0-0 | 0-0 | 0 | 1 | 1 | 0 | 0 | 0 | 1 | 0 | 0 | 0 | 0 | -6 |
| 13 | Justine Pissott | G 03:54 | 1-1 | 0-0 | 0-0 | 0 | 0 | 0 | 1 | 0 | 2 | 0 | 0 | 0 | 0 | 0 | -1 |
| 23 | Iyana Moore | G 06:10 | 1-3 | 0-1 | 0-0 | 0 | 1 | 1 | 0 | 0 | 2 | 0 | 1 | 0 | 0 | 0 | 1 |
| 12 | Khamil Pierre | 02:16 | 1-2 | 0-0 | 0-0 | 0 | 0 | 0 | 0 | 0 | 2 | 0 | 0 | 0 | 0 | 0 | 2 |
| 24 | Aga Makurat | 06:06 | 0-2 | 0-1 | 0-0 | 0 | 1 | 1 | 0 | 1 | 0 | 0 | 0 | 0 | 0 | 0 | -3 |
| 21 | Bella LaChance | 03:50 | 0-2 | 0-1 | 0-0 | 0 | 0 | 0 | 0 | 0 | 0 | 0 | 0 | 0 | 0 | 0 | -5 |
| 5 | Ryanne Allen | 01:13 | 0-0 | 0-0 | 0-0 | 0 | 0 | 0 | 0 | 0 | 0 | 0 | 0 | 0 | 0 | 0 | -5 |
| Team | | | | | | 1 | 0 | 1 | | | 0 | | 0 | | | | |
| Totals | | | 6-18 | 0-4 | 1-2 | 3 | 5 | 8 | 3 | 2 | 13 | 2 | 1 | 2 | 0 | 0 | -4 |

| Shooting By Period | | |
|--------------------|------|-------|
| 3rd FG% | 6-18 | 33.3% |
| 3PT% | 0-4 | 0.0% |
| FT% | 1-2 | 50% |
| GM FG% | 6-18 | 33.3% |
| 3PT% | 0-4 | 0.0% |
| FT% | 1-2 | 50.0% |

Dead Ball Rebounds: 1, 0

Technical Fouls::NONE

| | BISON | VANDY | Points from | | Period by Period Scoring | | | | | | |
|------------------|---------------------------|---------------------------|---------------|---|--------------------------|-------|----|----|----|----|----|
| Biggest lead | 0 (1 st 10:00) | 22 (3 rd 7:35) | Turnovers | 2 | 4 | | | | | | |
| Best Scoring Run | 5(3 rd 6:30) | 4(3 rd 7:35) | Paint | 6 | 10 | | | | | | |
| Lead Changes | 0 | | Second Chance | 2 | 3 | BISON | 10 | 11 | 17 | 12 | 50 |
| Times Tied | 0 | | Fast Breaks | 2 | 2 | VANDY | 15 | 24 | 13 | 20 | 72 |
| Time with Lead | 00:00 | 09:39 | Bench | 0 | 2 | | | | | | |



Lipscomb at Vanderbilt

12/17/23 Memorial Gymnasium, Nashville
2023-24 Women's Basketball

Game Time: 1:00 PM
Game Duration: 1:38
Attendance: 2,258

Officials: Angelica Suffren, Stephanie Barksdale, Aaron Brooks

Period 4

Quarter Starters:

| | | | | | |
|--------------|---------------|----------------|--------------|------------|-----------------|
| VANDY | 3 Cambridge J | 12 Pierre K | 13 Pissott J | 23 Moore I | 35 Washington S |
| BISON | 1 McGowan C | 5 Sorrentino A | 11 Pearson B | 14 Cea A | 21 Vinson B |

| Game Time | VANDY | Score | Diff | BISON |
|-----------|---|--------------|-----------|---|
| 10:00 | 5 ALLEN R substitution out | | | |
| 10:00 | 11 OLIVER J substitution out | | | |
| 10:00 | 21 LACHANCE B substitution out | | | |
| 10:00 | 24 MAKURAT A substitution out | | | |
| 10:00 | 12 PIERRE K substitution in | | | |
| 10:00 | 13 PISSOTT J substitution in | | | |
| 10:00 | 23 MOORE I substitution in | | | |
| 10:00 | 35 WASHINGTON S substitution in | | | |
| 09:53 | 3 CAMBRIDGE J 2pt FG in the paint, driving layup missed | | | |
| 09:50 | 3 CAMBRIDGE J offensive rebound (12) | | | |
| 09:48 | 13 PISSOTT J 3pt FG second chance, jump shot made (5) | 55-38 | 17 | |
| 09:48 | 3 CAMBRIDGE J assist (5) | | | |
| 09:23 | | 55-40 | 15 | 5 SORRENTINO A 2pt FG in the paint, layup made (10) |
| 09:23 | | | | 14 CEA A assist (2) |
| 09:14 | 12 PIERRE K 2pt FG in the paint, layup missed | | | |
| 09:12 | 35 WASHINGTON S offensive rebound (6) | | | |
| 09:12 | 35 WASHINGTON S foul drawn (2) | | | 11 PEARSON B foul personal (2 - 1) |
| 09:12 | | | | 5 SORRENTINO A substitution out |
| 09:12 | | | | 33 SALEH D substitution in |
| 09:03 | 35 WASHINGTON S 2pt FG second chance in the paint, layup missed | | | |
| 09:00 | | | | 21 VINSON B defensive rebound (4) |
| 08:56 | | | | 1 MCGOWAN C 3pt FG , jump shot missed |
| 08:53 | | | | 21 VINSON B offensive rebound (5) |
| 08:49 | | | | 11 PEARSON B 3pt FG second chance, jump shot missed |
| 08:43 | | | | 21 VINSON B offensive rebound (6) |
| 08:28 | | | | 21 VINSON B 2pt FG second chance in the paint, layup missed |
| 08:25 | 13 PISSOTT J defensive rebound (2) | | | |
| 08:14 | 35 WASHINGTON S 2pt FG in the paint, hook shot made (8) | 57-40 | 17 | |
| 08:04 | | | | 21 VINSON B 3pt FG , jump shot missed |
| 08:02 | | | | 11 PEARSON B offensive rebound (11) |
| 08:01 | 3 CAMBRIDGE J foul shooting (2 - 1) | | | 11 PEARSON B foul drawn (4) |
| 08:01 | | 57-41 | 16 | 11 PEARSON B free throw 1 - 2 made (7) |
| 08:01 | | | | 11 PEARSON B free throw 2 - 2 missed |
| 08:01 | 35 WASHINGTON S defensive rebound (7) | | | |
| 07:50 | 13 PISSOTT J 2pt FG in the paint, pull up jump shot missed | | | |
| 07:47 | | | | 11 PEARSON B defensive rebound (12) |
| 07:38 | | | | 1 MCGOWAN C 3pt FG , jump shot missed |
| 07:34 | 3 CAMBRIDGE J defensive rebound (13) | | | |
| 07:25 | 13 PISSOTT J turnover lost ball (1) | | | 14 CEA A steal (1) |
| 07:24 | 13 PISSOTT J foul personal (2 - 2) | | | 14 CEA A foul drawn (1) |
| 07:24 | | | | Timeout 30 Sec |
| 07:24 | | | | Timeout media |



Lipscomb at Vanderbilt

12/17/23 Memorial Gymnasium, Nashville
2023-24 Women's Basketball

Game Time: 1:00 PM
Game Duration: 1:38
Attendance: 2,258

Officials: Angelica Suffren, Stephanie Barksdale, Aaron Brooks

| Game Time | VANDY | Score | Diff | BISON |
|-----------|---|--------------|-----------|--|
| 07:24 | 13 PISSOTT J substitution out | | | |
| 07:24 | 24 MAKURAT A substitution in | | | |
| 07:14 | | | | 21 VINSON B 3pt FG from turnover, jump shot missed |
| 07:11 | 3 CAMBRIDGE J defensive rebound (14) | | | |
| 07:02 | 24 MAKURAT A 2pt FG outside the paint, pull up jump shot missed | | | |
| 06:59 | 35 WASHINGTON S offensive rebound (8) | | | |
| 06:59 | 35 WASHINGTON S foul drawn (3) | | | 33 SALEH D foul shooting (1 - 2) |
| 06:59 | 35 WASHINGTON S free throw 1 - 2 made (9) | 58-41 | 17 | |
| 06:59 | 35 WASHINGTON S free throw 2 - 2 missed | | | |
| 06:58 | | | | defensive rebound (36) |
| 06:40 | 3 CAMBRIDGE J foul personal (3 - 3) | | | 1 MCGOWAN C foul drawn (1) |
| 06:20 | | 58-43 | 15 | 11 PEARSON B 2pt FG in the paint, layup made (9) |
| 05:51 | 23 MOORE I 2pt FG outside the paint, pull up jump shot made (4) | 60-43 | 17 | |
| 05:37 | | | | 1 MCGOWAN C 2pt FG in the paint, layup missed |
| 05:37 | | | | offensive rebound (37) |
| 05:32 | | | | 11 PEARSON B 3pt FG second chance, jump shot missed |
| 05:28 | | | | 11 PEARSON B offensive rebound (13) |
| 05:25 | | | | 21 VINSON B 3pt FG second chance, jump shot missed |
| 05:20 | 35 WASHINGTON S defensive rebound (9) | | | |
| 05:16 | 12 PIERRE K 2pt FG fast break in the paint, layup made (8) | 62-43 | 19 | |
| 05:16 | 35 WASHINGTON S assist (1) | | | |
| 04:56 | | 62-46 | 16 | 11 PEARSON B 3pt FG , jump shot made (12) |
| 04:56 | | | | 14 CEA A assist (3) |
| 04:37 | 23 MOORE I 2pt FG in the paint, driving layup made (6) | 64-46 | 18 | |
| 04:16 | | | | 11 PEARSON B 2pt FG in the paint, driving layup missed |
| 04:14 | 35 WASHINGTON S defensive rebound (10) | | | |
| 04:14 | 35 WASHINGTON S foul drawn (4) | | | 11 PEARSON B foul personal (3 - 3) |
| 04:14 | Timeout media | | | |
| 04:14 | 24 MAKURAT A substitution out | | | |
| 04:14 | 13 PISSOTT J substitution in | | | |
| 04:14 | | | | 1 MCGOWAN C substitution out |
| 04:14 | | | | 11 PEARSON B substitution out |
| 04:14 | | | | 21 VINSON B substitution out |
| 04:14 | | | | 33 SALEH D substitution out |
| 04:14 | | | | 0 VANDERGRIF O substitution in |
| 04:14 | | | | 3 HEARD M substitution in |
| 04:14 | | | | 4 PITTA I substitution in |
| 04:14 | | | | 13 COLLIER K substitution in |
| 04:03 | 13 PISSOTT J 3pt FG , jump shot missed | | | |
| 03:58 | | | | 14 CEA A defensive rebound (3) |
| 03:50 | jump ball situation | | | |
| 03:50 | | | | Timeout 60 Sec |
| 03:50 | | | | 14 CEA A substitution out |
| 03:50 | | | | 2 BERTRAND E substitution in |
| 03:49 | 3 CAMBRIDGE J steal (4) | | | 0 VANDERGRIF O turnover bad pass (1) |
| 03:35 | 13 PISSOTT J 3pt FG from turnover, jump shot missed | | | |
| 03:31 | 35 WASHINGTON S offensive rebound (11) | | | |



Lipscomb at Vanderbilt

12/17/23 Memorial Gymnasium, Nashville
2023-24 Women's Basketball

Game Time: 1:00 PM
Game Duration: 1:38
Attendance: 2,258

Officials: Angelica Suffren, Stephanie Barksdale, Aaron Brooks

| Game Time | VANDY | Score | Diff | BISON |
|--------------------------|---|--------------|-----------|--|
| 03:12 | 13 PISSOTT J 2pt FG from turnover second chance in the paint, layup missed | | | |
| 03:11 | 12 PIERRE K offensive rebound (6) | | | |
| 03:11 | 12 PIERRE K foul drawn (1) | | | 4 PITTA I foul shooting (1 - 4) |
| 03:11 | 12 PIERRE K free throw 1 - 2 missed | | | |
| 03:11 | offensive dead ball rebound (2) | | | |
| 03:11 | 12 PIERRE K free throw 2 - 2 missed | | | |
| 03:10 | | | | 4 PITTA I defensive rebound (1) |
| 02:59 | | | | 3 HEARD M 2pt FG in the paint, jump shot missed |
| 02:55 | 35 WASHINGTON S defensive rebound (12) | | | |
| 02:38 | 35 WASHINGTON S 2pt FG in the paint, layup missed | | | |
| 02:37 | 12 PIERRE K offensive rebound (7) | | | |
| 02:37 | 12 PIERRE K foul drawn (2) | | | 13 COLLIER K foul personal (1 - 5) |
| 02:37 | 3 CAMBRIDGE J substitution out | | | |
| 02:37 | 21 LACHANCE B substitution in | | | |
| 02:37 | | | | 3 HEARD M substitution out |
| 02:37 | | | | 32 BOWEN T substitution in |
| 02:37 | 12 PIERRE K free throw 1 - 2 made (9) | 65-46 | 19 | |
| 02:37 | 12 PIERRE K free throw 2 - 2 made (10) | 66-46 | 20 | |
| 02:22 | | | | 4 PITTA I 2pt FG in the paint, jump shot blocked |
| 02:22 | 13 PISSOTT J block (1) | | | |
| 02:20 | | | | 4 PITTA I offensive rebound (2) |
| 02:20 | 13 PISSOTT J foul shooting (3 - 4) | | | 4 PITTA I foul drawn (1) |
| 02:20 | 35 WASHINGTON S substitution out | | | |
| 02:20 | 14 MITCHELL A substitution in | | | |
| 02:20 | | 66-47 | 19 | 4 PITTA I free throw 1 - 2 made (1) |
| 02:20 | | 66-48 | 18 | 4 PITTA I free throw 2 - 2 made (2) |
| 02:09 | 12 PIERRE K 2pt FG in the paint, layup made (12) | 68-48 | 20 | |
| 02:05 | | | | 2 BERTRAND E turnover bad pass (1) |
| 02:05 | 13 PISSOTT J substitution out | | | |
| 02:05 | 2 BROWN J substitution in | | | |
| 01:53 | 12 PIERRE K 2pt FG from turnover in the paint, turnaround jump shot made (14) | 70-48 | 22 | |
| 01:39 | | 70-50 | 20 | 2 BERTRAND E 2pt FG in the paint, floating jump shot made (2) |
| 01:22 | 12 PIERRE K turnover lost ball (1) | | | 13 COLLIER K steal (1) |
| 01:16 | | | | 2 BERTRAND E turnover travel (2) |
| 01:16 | 23 MOORE I substitution out | | | |
| 01:16 | 5 ALLEN R substitution in | | | |
| 01:01 | 14 MITCHELL A 2pt FG from turnover in the paint, layup made (2) | 72-50 | 22 | |
| 01:01 | 21 LACHANCE B assist (2) | | | |
| 00:39 | | | | 32 BOWEN T 3pt FG , jump shot missed |
| 00:37 | | | | offensive rebound (42) |
| 00:31 | | | | 13 COLLIER K 2pt FG second chance outside the paint, jump shot blocked |
| 00:31 | 14 MITCHELL A block (1) | | | |
| 00:27 | 5 ALLEN R defensive rebound (2) | | | |
| END OF GAME | | | | |
| VANDY 72-50 BISON | | | | |



Lipscomb at Vanderbilt

12/17/23 Memorial Gymnasium, Nashville
2023-24 Women's Basketball

Game Time: 1:00 PM
Game Duration: 1:38
Attendance: 2,258

Officials: Angelica Suffren, Stephanie Barksdale, Aaron Brooks

Lipscomb - 12

| NO. | Name | F | Min | FG | | | Rebounds | | | Fouls | | TP | AS | TO | ST | Blocks | | +/- |
|---------------|--------------------|---|-------|------|-----|-----|----------|----|-----|-------|----|----|----|----|----|--------|----|-----|
| | | | | M-A | M-A | M-A | OR | DR | TOT | PF | FD | | | | | BS | BA | |
| 5 | Aleah Sorrentino | F | 00:48 | 1-1 | 0-0 | 0-0 | 0 | 0 | 0 | 0 | 0 | 2 | 0 | 0 | 0 | 0 | 0 | -1 |
| 3 | Molly Heard | G | 01:37 | 0-1 | 0-0 | 0-0 | 0 | 0 | 0 | 0 | 0 | 0 | 0 | 0 | 0 | 0 | 0 | 0 |
| 11 | Blythe Pearson | G | 05:46 | 2-5 | 1-3 | 1-2 | 2 | 1 | 3 | 2 | 1 | 6 | 0 | 0 | 0 | 0 | 0 | -4 |
| 14 | Ainhoa Cea | G | 06:10 | 0-0 | 0-0 | 0-0 | 0 | 1 | 1 | 0 | 1 | 0 | 2 | 0 | 1 | 0 | 0 | -4 |
| 21 | Bella Vinson | G | 05:46 | 0-4 | 0-3 | 0-0 | 2 | 1 | 3 | 0 | 0 | 0 | 0 | 0 | 0 | 0 | 0 | -4 |
| 1 | Claira McGowan | | 05:46 | 0-3 | 0-2 | 0-0 | 0 | 0 | 0 | 0 | 1 | 0 | 0 | 0 | 0 | 0 | 0 | -4 |
| 33 | Diana Saleh | | 04:58 | 0-0 | 0-0 | 0-0 | 0 | 0 | 0 | 1 | 0 | 0 | 0 | 0 | 0 | 0 | 0 | -3 |
| 0 | Olivia Vandergriff | | 04:14 | 0-0 | 0-0 | 0-0 | 0 | 0 | 0 | 0 | 0 | 0 | 0 | 1 | 0 | 0 | 0 | -4 |
| 4 | Isabella Pitta | | 04:14 | 0-1 | 0-0 | 2-2 | 1 | 1 | 2 | 1 | 1 | 2 | 0 | 0 | 0 | 0 | 1 | -4 |
| 13 | Kamil Collier | | 04:14 | 0-1 | 0-0 | 0-0 | 0 | 0 | 0 | 1 | 0 | 0 | 0 | 0 | 1 | 0 | 1 | -4 |
| 2 | Elena Bertrand | | 03:50 | 1-1 | 0-0 | 0-0 | 0 | 0 | 0 | 0 | 0 | 2 | 0 | 2 | 0 | 0 | 0 | -4 |
| 32 | Taylor Bowen | | 02:37 | 0-1 | 0-1 | 0-0 | 0 | 0 | 0 | 0 | 0 | 0 | 0 | 0 | 0 | 0 | 0 | -4 |
| Team | | | | | | | 2 | 1 | 3 | | | 0 | | 0 | | | | |
| Totals | | | | 4-18 | 1-9 | 3-4 | 7 | 5 | 12 | 5 | 4 | 12 | 2 | 3 | 2 | 0 | 2 | -8 |

| Shooting By Period | | |
|---------------------|------|-------|
| 4 th FG% | 4-18 | 22.2% |
| 3PT% | 1-9 | 11.1% |
| FT% | 3-4 | 75% |
| GM FG% | 4-18 | 22.2% |
| 3PT% | 1-9 | 11.1% |
| FT% | 3-4 | 75.0% |

Dead Ball Rebounds: 0, 0

Technical Fouls::NONE

Vanderbilt - 20

| NO. | Name | F | Min | FG | | | Rebounds | | | Fouls | | TP | AS | TO | ST | Blocks | | +/- |
|---------------|------------------|---|-------|------|-----|-----|----------|----|-----|-------|----|----|----|----|----|--------|----|-----|
| | | | | M-A | M-A | M-A | OR | DR | TOT | PF | FD | | | | | BS | BA | |
| 35 | Sacha Washington | F | 07:40 | 1-3 | 0-0 | 1-2 | 3 | 4 | 7 | 0 | 3 | 3 | 1 | 0 | 0 | 0 | 0 | 6 |
| 3 | Jordyn Cambridge | G | 07:23 | 0-1 | 0-0 | 0-0 | 1 | 2 | 3 | 2 | 0 | 0 | 1 | 0 | 1 | 0 | 0 | 4 |
| 11 | Jordyn Oliver | G | 00:00 | 0-0 | 0-0 | 0-0 | 0 | 0 | 0 | 0 | 0 | 0 | 0 | 0 | 0 | 0 | 0 | 0 |
| 13 | Justine Pissott | G | 04:45 | 1-5 | 1-3 | 0-0 | 0 | 1 | 1 | 2 | 0 | 3 | 0 | 1 | 0 | 1 | 0 | 4 |
| 23 | Iyana Moore | G | 08:44 | 2-2 | 0-0 | 0-0 | 0 | 0 | 0 | 0 | 0 | 4 | 0 | 0 | 0 | 0 | 0 | 6 |
| 12 | Khamil Pierre | | 10:00 | 3-4 | 0-0 | 2-4 | 2 | 0 | 2 | 0 | 2 | 8 | 0 | 1 | 0 | 0 | 0 | 8 |
| 24 | Aga Makurat | | 03:10 | 0-1 | 0-0 | 0-0 | 0 | 0 | 0 | 0 | 0 | 0 | 0 | 0 | 0 | 0 | 0 | 2 |
| 21 | Bella LaChance | | 02:37 | 0-0 | 0-0 | 0-0 | 0 | 0 | 0 | 0 | 0 | 0 | 1 | 0 | 0 | 0 | 0 | 4 |
| 14 | Aiyana Mitchell | | 02:20 | 1-1 | 0-0 | 0-0 | 0 | 0 | 0 | 0 | 0 | 2 | 0 | 0 | 0 | 1 | 0 | 2 |
| 2 | Jada Brown | | 02:05 | 0-0 | 0-0 | 0-0 | 0 | 0 | 0 | 0 | 0 | 0 | 0 | 0 | 0 | 0 | 0 | 2 |
| 5 | Ryanne Allen | | 01:16 | 0-0 | 0-0 | 0-0 | 0 | 1 | 1 | 0 | 0 | 0 | 0 | 0 | 0 | 0 | 0 | 2 |
| Team | | | | | | | 0 | 0 | 0 | | | 0 | | 0 | | | | |
| Totals | | | | 8-17 | 1-3 | 3-6 | 6 | 8 | 14 | 4 | 5 | 20 | 3 | 2 | 1 | 2 | 0 | 8 |

| Shooting By Period | | |
|---------------------|------|-------|
| 4 th FG% | 8-17 | 47.1% |
| 3PT% | 1-3 | 33.3% |
| FT% | 3-6 | 50% |
| GM FG% | 8-17 | 47.1% |
| 3PT% | 1-3 | 33.3% |
| FT% | 3-6 | 50.0% |

Dead Ball Rebounds: 1, 0

Technical Fouls::NONE

| | BISON | VANDY |
|------------------|---------------------------|---------------------------|
| Biggest lead | 0 (1 st 10:00) | 22 (4 th 1:53) |
| Best Scoring Run | 3(4 th 4:56) | 4(4 th 5:16) |
| Lead Changes | 0 | |
| Times Tied | 0 | |
| Time with Lead | 00:00 | 09:53 |

| Points from | BISON | VANDY |
|---------------|-------|-------|
| Turnovers | 0 | 4 |
| Paint | 6 | 12 |
| Second Chance | 3 | 6 |
| Fast Breaks | 0 | 2 |
| Bench | 4 | 10 |

| | Period by Period Scoring | | | | |
|-------|--------------------------|-----|-----|-----|-----|
| | 1st | 2nd | 3rd | 4th | TOT |
| BISON | 10 | 11 | 17 | 12 | 50 |
| VANDY | 15 | 24 | 13 | 20 | 72 |



Lipscomb at Vanderbilt

12/17/23 Memorial Gymnasium, Nashville
2023-24 Women's Basketball

Game Time: 1:00 PM
Game Duration: 1:38
Attendance: 2,258

Officials: Angelica Suffren, Stephanie Barksdale, Aaron Brooks

Lipscomb - 29

| NO. | Name | F | Min | FG | | | Rebounds | | | Fouls | | TP | AS | TO | ST | Blocks | | +/- |
|---------------|--------------------|---|-------|-------|------|-----|----------|----|-----|-------|----|----|----|----|----|--------|----|-----|
| | | | | M-A | M-A | M-A | OR | DR | TOT | PF | FD | | | | | BS | BA | |
| 5 | Aleah Sorrentino | F | 08:32 | 2-4 | 0-0 | 0-0 | 0 | 2 | 2 | 0 | 0 | 4 | 0 | 0 | 0 | 0 | 0 | 5 |
| 3 | Molly Heard | G | 11:08 | 1-3 | 0-0 | 2-2 | 0 | 2 | 2 | 2 | 1 | 4 | 0 | 1 | 1 | 0 | 0 | 4 |
| 11 | Blythe Pearson | G | 15:02 | 3-8 | 2-6 | 1-2 | 2 | 5 | 7 | 2 | 3 | 9 | 1 | 1 | 0 | 0 | 0 | 0 |
| 14 | Ainhoa Cea | G | 07:23 | 0-0 | 0-0 | 0-0 | 0 | 1 | 1 | 0 | 1 | 0 | 3 | 0 | 1 | 0 | 0 | 1 |
| 21 | Bella Vinson | G | 15:46 | 3-9 | 2-6 | 0-0 | 3 | 1 | 4 | 0 | 0 | 8 | 1 | 0 | 0 | 0 | 0 | 0 |
| 33 | Diana Saleh | | 07:14 | 0-0 | 0-0 | 0-0 | 0 | 0 | 0 | 1 | 0 | 0 | 0 | 0 | 0 | 0 | 0 | -5 |
| 32 | Taylor Bowen | | 03:21 | 0-1 | 0-1 | 0-0 | 0 | 0 | 0 | 0 | 0 | 0 | 0 | 0 | 0 | 0 | 0 | -4 |
| 1 | Claira McGowan | | 15:02 | 0-5 | 0-3 | 0-0 | 2 | 0 | 2 | 0 | 1 | 0 | 1 | 2 | 0 | 0 | 0 | -5 |
| 0 | Olivia Vandergriff | | 04:14 | 0-0 | 0-0 | 0-0 | 0 | 0 | 0 | 0 | 0 | 0 | 0 | 1 | 0 | 0 | 0 | -4 |
| 4 | Isabella Pitta | | 04:14 | 0-1 | 0-0 | 2-2 | 1 | 1 | 2 | 1 | 1 | 2 | 0 | 0 | 0 | 0 | 1 | -4 |
| 13 | Kamil Collier | | 04:14 | 0-1 | 0-0 | 0-0 | 0 | 0 | 0 | 1 | 0 | 0 | 0 | 0 | 1 | 0 | 1 | -4 |
| 2 | Elena Bertrand | | 03:50 | 1-1 | 0-0 | 0-0 | 0 | 0 | 0 | 0 | 0 | 2 | 0 | 2 | 0 | 0 | 0 | -4 |
| Team | | | | | | | 3 | 2 | 5 | | | 0 | | 0 | | | | |
| Totals | | | | 10-33 | 4-16 | 5-6 | 11 | 14 | 25 | 7 | 7 | 29 | 6 | 7 | 3 | 0 | 2 | -4 |

| Shooting By Period | | |
|---------------------|-------|-------|
| 3 rd FG% | 6-15 | 40.0% |
| 3PT% | 3-7 | 42.9% |
| FT% | 2-2 | 100% |
| 4 th FG% | 4-18 | 22.2% |
| 3PT% | 1-9 | 11.1% |
| FT% | 3-4 | 75% |
| GM FG% | 10-33 | 30.3% |
| 3PT% | 4-16 | 25.0% |
| FT% | 5-6 | 83.3% |

Dead Ball Rebounds: 0, 0

Technical Fouls::NONE

Vanderbilt - 33

| NO. | Name | F | Min | FG | | | Rebounds | | | Fouls | | TP | AS | TO | ST | Blocks | | +/- |
|---------------|------------------|---|-------|-------|-----|-----|----------|----|-----|-------|----|----|----|----|----|--------|----|-----|
| | | | | M-A | M-A | M-A | OR | DR | TOT | PF | FD | | | | | BS | BA | |
| 35 | Sacha Washington | F | 14:59 | 2-6 | 0-0 | 1-2 | 5 | 4 | 9 | 1 | 3 | 5 | 1 | 0 | 0 | 0 | 0 | 7 |
| 3 | Jordyn Cambridge | G | 17:23 | 2-6 | 0-1 | 1-2 | 1 | 4 | 5 | 3 | 1 | 5 | 2 | 0 | 3 | 0 | 0 | 0 |
| 11 | Jordyn Oliver | G | 09:12 | 0-0 | 0-0 | 0-0 | 0 | 1 | 1 | 0 | 0 | 0 | 1 | 0 | 0 | 0 | 0 | -6 |
| 13 | Justine Pissott | G | 08:39 | 2-6 | 1-3 | 0-0 | 0 | 1 | 1 | 3 | 0 | 5 | 0 | 1 | 0 | 1 | 0 | 3 |
| 23 | Iyana Moore | G | 14:54 | 3-5 | 0-1 | 0-0 | 0 | 1 | 1 | 0 | 0 | 6 | 0 | 1 | 0 | 0 | 0 | 7 |
| 12 | Khamil Pierre | | 12:16 | 4-6 | 0-0 | 2-4 | 2 | 0 | 2 | 0 | 2 | 10 | 0 | 1 | 0 | 0 | 0 | 10 |
| 24 | Aga Makurat | | 09:16 | 0-3 | 0-1 | 0-0 | 0 | 1 | 1 | 0 | 1 | 0 | 0 | 0 | 0 | 0 | 0 | -1 |
| 21 | Bella LaChance | | 06:27 | 0-2 | 0-1 | 0-0 | 0 | 0 | 0 | 0 | 0 | 0 | 1 | 0 | 0 | 0 | 0 | -1 |
| 5 | Ryanne Allen | | 02:29 | 0-0 | 0-0 | 0-0 | 0 | 1 | 1 | 0 | 0 | 0 | 0 | 0 | 0 | 0 | 0 | -3 |
| 14 | Aiyana Mitchell | | 02:20 | 1-1 | 0-0 | 0-0 | 0 | 0 | 0 | 0 | 0 | 2 | 0 | 0 | 0 | 1 | 0 | 2 |
| 2 | Jada Brown | | 02:05 | 0-0 | 0-0 | 0-0 | 0 | 0 | 0 | 0 | 0 | 0 | 0 | 0 | 0 | 0 | 0 | 2 |
| Team | | | | | | | 1 | 0 | 1 | | | 0 | | 0 | | | | |
| Totals | | | | 14-35 | 1-7 | 4-8 | 9 | 13 | 22 | 7 | 7 | 33 | 5 | 3 | 3 | 2 | 0 | 4 |

| Shooting By Period | | |
|---------------------|-------|-------|
| 3 rd FG% | 6-18 | 33.3% |
| 3PT% | 0-4 | 0.0% |
| FT% | 1-2 | 50% |
| 4 th FG% | 8-17 | 47.1% |
| 3PT% | 1-3 | 33.3% |
| FT% | 3-6 | 50% |
| GM FG% | 14-35 | 40.0% |
| 3PT% | 1-7 | 14.3% |
| FT% | 4-8 | 50.0% |

Dead Ball Rebounds: 2, 0

Technical Fouls::NONE

| | BISON | VANDY |
|------------------|---------------------------|---------------------------|
| Biggest lead | 0 (1 st 10:00) | 22 (3 rd 7:35) |
| Best Scoring Run | 5(3 rd 6:30) | 4(3 rd 7:35) |
| Lead Changes | 0 | |
| Times Tied | 0 | |
| Time with Lead | 00:00 | 19:39 |

| Points from | BISON | VANDY |
|---------------|-------|-------|
| Turnovers | 2 | 8 |
| Paint | 12 | 22 |
| Second Chance | 5 | 9 |
| Fast Breaks | 2 | 4 |
| Bench | 4 | 12 |

| | Period by Period Scoring | | | | |
|-------|--------------------------|-----|-----|-----|-----|
| | 1st | 2nd | 3rd | 4th | TOT |
| BISON | 10 | 11 | 17 | 12 | 50 |
| VANDY | 15 | 24 | 13 | 20 | 72 |



Officials: Angelica Suffren, Stephanie Barksdale, Aaron Brooks

{ Players => 2, 3, 4, 5, 10, 11, 12, 13, 14, 21, 23, 24, 35; } FG Types => { Players => All; } FG Types => All; Results => All;
 All; Results => All;

Vanderbilt

Lipscomb

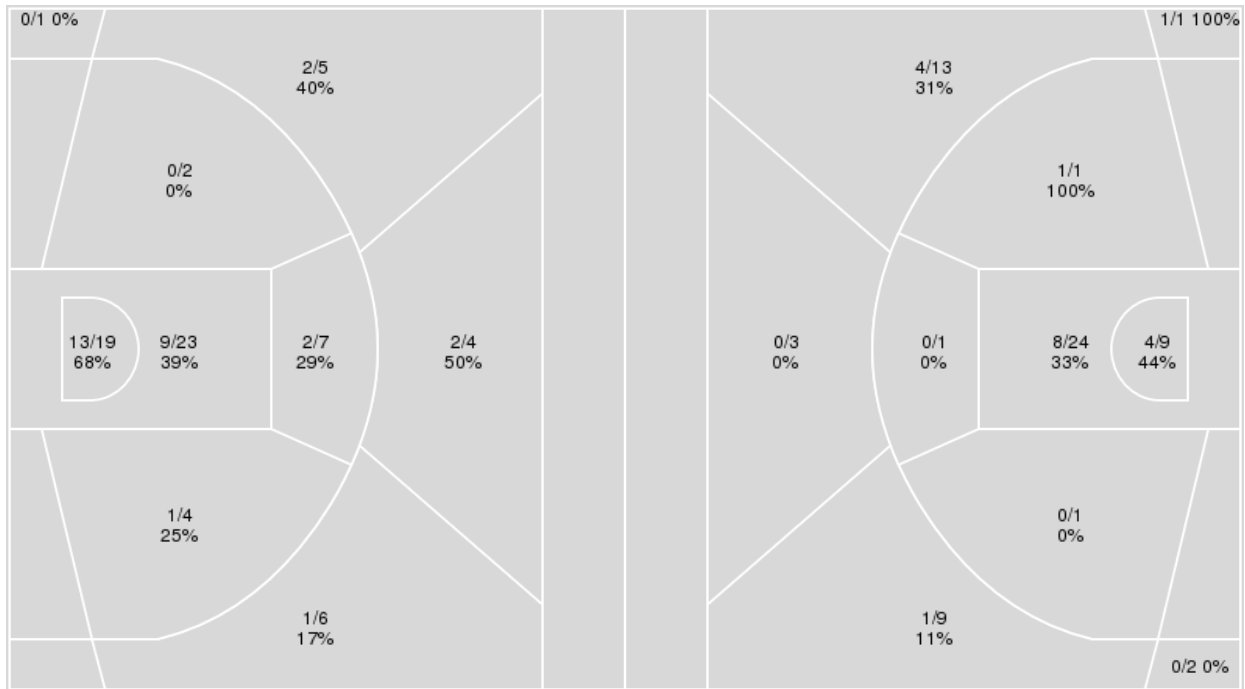

| Vanderbilt | M/A | % |
|-------------|-------|----|
| Field Goals | 30/71 | 42 |
| 2 Points | 25/55 | 45 |
| 3 Points | 5/16 | 31 |
| Free Throws | 7/11 | 64 |

| Lipscomb | M/A | % |
|-------------|-------|----|
| Field Goals | 19/64 | 30 |
| 2 Points | 13/36 | 36 |
| 3 Points | 6/28 | 21 |
| Free Throws | 6/9 | 67 |



Lipscomb at Vanderbilt

12/17/23 Memorial Gymnasium, Nashville
2023-24 Women's Basketball

Game Time: 1:00 PM
Game Duration: 1:38
Attendance: 2,258

Officials: Angelica Suffren, Stephanie Barksdale, Aaron Brooks

Lipscomb

| No | Name | Mins | | Score | | Points Diff | | Points per Min | | Assists | | Rebounds | | Steals | | Turnovers | |
|----|--------------------|-------|-------|---------|---------|-------------|-----|----------------|------|---------|-----|----------|-----|--------|-----|-----------|-----|
| | | On | Off | On | Off | On | Off | On | Off | On | Off | On | Off | On | Off | On | Off |
| 0 | Olivia Vandergriff | 04:14 | 35:46 | 4 - 8 | 46 - 64 | -4 | -18 | 0.94 | 1.29 | 0 | 10 | 4 | 38 | 1 | 3 | 3 | 9 |
| 1 | Claira McGowan | 28:33 | 11:27 | 37 - 48 | 13 - 24 | -11 | -11 | 1.30 | 1.14 | 9 | 1 | 33 | 9 | 3 | 1 | 7 | 5 |
| 2 | Elena Bertrand | 03:50 | 36:10 | 4 - 8 | 46 - 64 | -4 | -18 | 1.04 | 1.27 | 0 | 10 | 3 | 39 | 1 | 3 | 3 | 9 |
| 3 | Molly Heard | 24:20 | 15:40 | 29 - 36 | 21 - 36 | -7 | -15 | 1.19 | 1.34 | 6 | 4 | 25 | 17 | 1 | 3 | 9 | 3 |
| 4 | Isabella Pitta | 04:14 | 35:46 | 4 - 8 | 46 - 64 | -4 | -18 | 0.94 | 1.29 | 0 | 10 | 4 | 38 | 1 | 3 | 3 | 9 |
| 5 | Aleah Sorrentino | 22:56 | 17:04 | 36 - 39 | 14 - 33 | -3 | -19 | 1.57 | 0.82 | 9 | 1 | 25 | 17 | 1 | 3 | 7 | 5 |
| 11 | Blythe Pearson | 32:00 | 08:00 | 42 - 56 | 8 - 16 | -14 | -8 | 1.31 | 1.00 | 10 | 0 | 37 | 5 | 3 | 1 | 8 | 4 |
| 13 | Kamil Collier | 04:14 | 35:46 | 4 - 8 | 46 - 64 | -4 | -18 | 0.94 | 1.29 | 0 | 10 | 4 | 38 | 1 | 3 | 3 | 9 |
| 14 | Ainhoa Cea | 21:58 | 18:03 | 28 - 44 | 22 - 28 | -16 | -6 | 1.28 | 1.22 | 5 | 5 | 22 | 20 | 2 | 2 | 3 | 9 |
| 21 | Bella Vinson | 33:16 | 06:45 | 39 - 60 | 11 - 12 | -21 | -1 | 1.17 | 1.63 | 8 | 2 | 35 | 7 | 3 | 1 | 8 | 4 |
| 32 | Taylor Bowen | 12:18 | 27:43 | 17 - 32 | 33 - 40 | -15 | -7 | 1.38 | 1.19 | 2 | 8 | 6 | 36 | 2 | 2 | 4 | 8 |
| 33 | Diana Saleh | 08:09 | 31:51 | 6 - 13 | 44 - 59 | -7 | -15 | 0.74 | 1.38 | 1 | 9 | 12 | 30 | 1 | 3 | 2 | 10 |

Vanderbilt

| No | Name | Mins | | Score | | Points Diff | | Points per Min | | Assists | | Rebounds | | Steals | | Turnovers | |
|----|------------------|-------|-------|---------|---------|-------------|-----|----------------|------|---------|-----|----------|-----|--------|-----|-----------|-----|
| | | On | Off | On | Off | On | Off | On | Off | On | Off | On | Off | On | Off | On | Off |
| 2 | Jada Brown | 02:05 | 37:55 | 4 - 2 | 68 - 48 | 2 | 20 | 1.92 | 1.79 | 1 | 9 | 1 | 46 | 0 | 8 | 1 | 6 |
| 3 | Jordyn Cambridge | 36:28 | 03:32 | 62 - 46 | 10 - 4 | 16 | 6 | 1.70 | 2.83 | 8 | 2 | 45 | 2 | 8 | 0 | 6 | 1 |
| 4 | Madison Greene | 05:47 | 34:14 | 13 - 7 | 59 - 43 | 6 | 16 | 2.25 | 1.72 | 2 | 8 | 7 | 40 | 1 | 7 | 1 | 6 |
| 5 | Ryanne Allen | 08:55 | 31:05 | 22 - 11 | 50 - 39 | 11 | 11 | 2.47 | 1.61 | 4 | 6 | 9 | 38 | 1 | 7 | 1 | 6 |
| 11 | Jordyn Oliver | 26:51 | 13:09 | 43 - 38 | 29 - 12 | 5 | 17 | 1.60 | 2.21 | 6 | 4 | 28 | 19 | 6 | 2 | 4 | 3 |
| 12 | Khamil Pierre | 18:03 | 21:58 | 35 - 19 | 37 - 31 | 16 | 6 | 1.94 | 1.69 | 6 | 4 | 23 | 24 | 3 | 5 | 3 | 4 |
| 13 | Justine Pissott | 14:40 | 25:20 | 19 - 22 | 53 - 28 | -3 | 25 | 1.30 | 2.09 | 2 | 8 | 19 | 28 | 2 | 6 | 3 | 4 |
| 14 | Aiyana Mitchell | 02:20 | 37:40 | 6 - 4 | 66 - 46 | 2 | 20 | 2.57 | 1.75 | 1 | 9 | 1 | 46 | 0 | 8 | 1 | 6 |
| 21 | Bella LaChance | 14:28 | 25:32 | 35 - 18 | 37 - 32 | 17 | 5 | 2.42 | 1.45 | 4 | 6 | 15 | 32 | 3 | 5 | 3 | 4 |
| 23 | Iyana Moore | 24:23 | 15:38 | 39 - 29 | 33 - 21 | 10 | 12 | 1.60 | 2.11 | 5 | 5 | 31 | 16 | 4 | 4 | 5 | 2 |
| 24 | Aga Makurat | 20:54 | 19:06 | 42 - 26 | 30 - 24 | 16 | 6 | 2.01 | 1.57 | 7 | 3 | 22 | 25 | 6 | 2 | 2 | 5 |
| 35 | Sacha Washington | 25:08 | 14:53 | 40 - 28 | 32 - 22 | 12 | 10 | 1.59 | 2.15 | 4 | 6 | 34 | 13 | 6 | 2 | 5 | 2 |



Officials: Angelica Suffren, Stephanie Barksdale, Aaron Brooks

Players => AllFG Types=>AllResults=>All
Lipscomb

All Field Goals

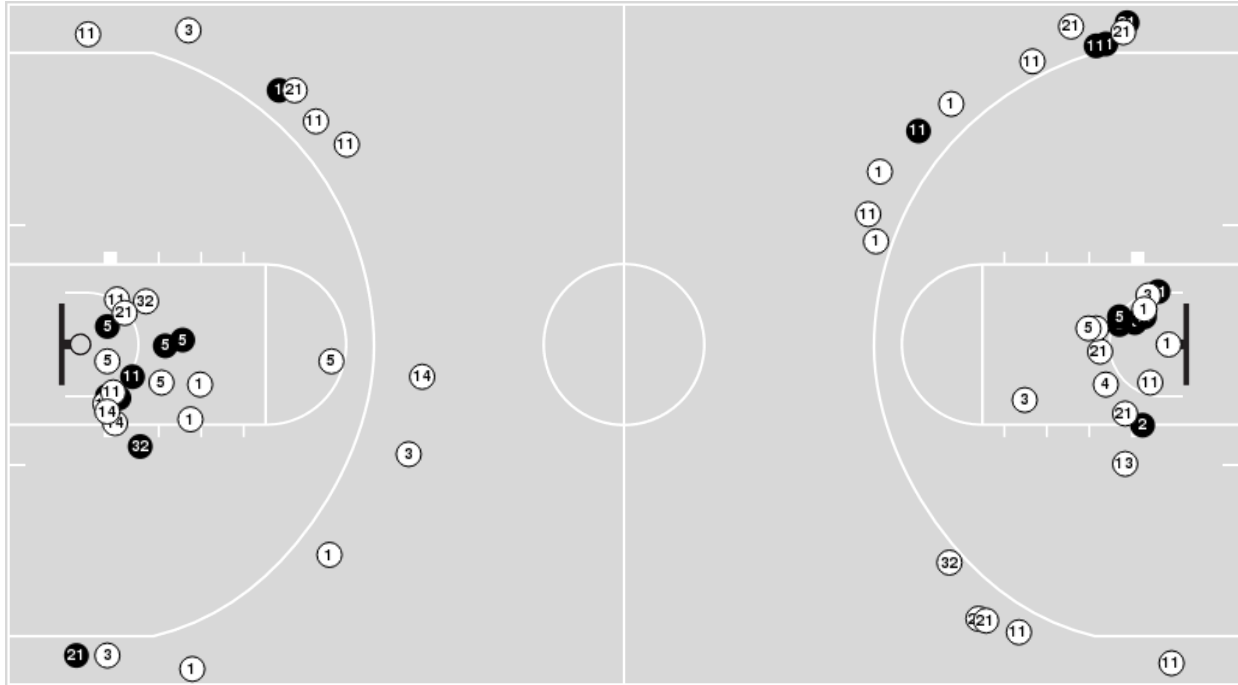

Blow Up Chart

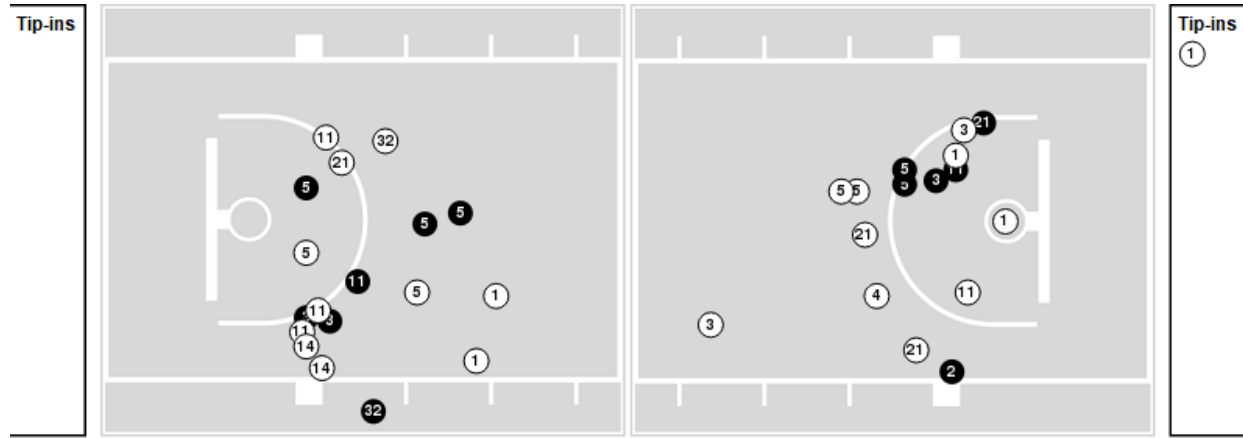

● Made ○ Missed N - Player Number

| Lipscomb | M/A | % |
|-------------|-------|----|
| Field Goals | 19/64 | 30 |
| 2 Points | 13/36 | 36 |
| 3 Points | 6/28 | 21 |
| Free Throws | 6/9 | 67 |

| Lipscomb | M/A | % |
|----------------------|--------------|-----|
| Points in the Paint | 24 (12 / 33) | 36 |
| Fast Break Points | 2 (1/1) | 100 |
| Second Chance Points | 5 (4/14) | 29 |
| Effective FG% | 34 | |



Officials: Angelica Suffren, Stephanie Barksdale, Aaron Brooks

Players => 2, 3, 4, 5, 10, 11, 12, 13, 14, 21, 23, 24, 35FG Types=>AllResults=>All

Vanderbilt

All Field Goals

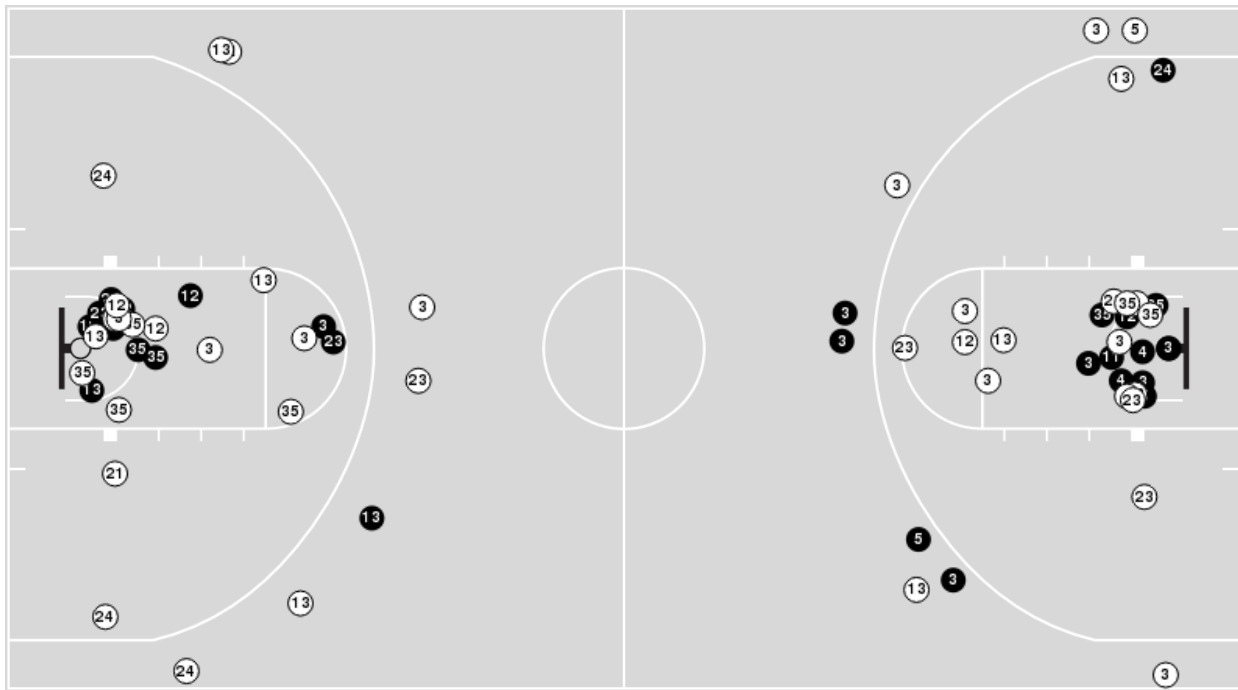

Blow Up Chart

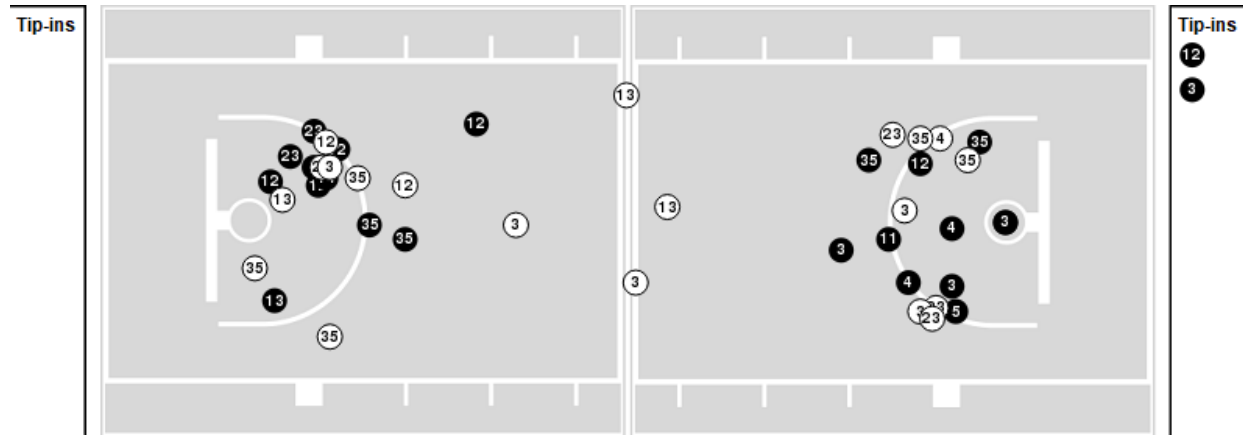

● Made ○ Missed N - Player Number

| Vanderbilt | M/A | % |
|-------------|-------|----|
| Field Goals | 30/71 | 42 |
| 2 Points | 25/55 | 45 |
| 3 Points | 5/16 | 31 |
| Free Throws | 7/11 | 64 |

| Vanderbilt | M/A | % |
|----------------------|--------------|-----|
| Points in the Paint | 44 (22 / 42) | 52 |
| Fast Break Points | 10 (5/5) | 100 |
| Second Chance Points | 15 (9/19) | 47 |
| Effective FG% | 46 | |



Lipscomb at Vanderbilt

12/17/23 Memorial Gymnasium, Nashville
2023-24 Women's Basketball

Game Time: 1:00 PM
Game Duration: 1:38
Attendance: 2,258

Officials: Angelica Suffren, Stephanie Barksdale, Aaron Brooks

Lipscomb

| Lineup | Quarter On | Time On | Quarter Off | Time Off | Time on Court | Score | Score Diff | Reb | Stl | Tov | Ass | PPP |
|--|------------|---------|-------------|----------|---------------|-------|------------|-----|-----|-----|-----|--------|
| 3- Heard M/ 5- Sorrentino A/ 11- Pearson B/ 14- Cea A/ 21- Vinson B/ | 1 | 10:00 | 1 | 07:51 | 02:09 | 0-2 | -2 | 3 | 0 | 0 | 0 | 0.0000 |
| 1- McGowan C/ 3- Heard M/ 5- Sorrentino A/ 11- Pearson B/ 21- Vinson B/ | 1 | 07:51 | 1 | 03:37 | 04:14 | 3-7 | -4 | 7 | 0 | 1 | 1 | 0.3750 |
| 1- McGowan C/ 11- Pearson B/ 14- Cea A/ 21- Vinson B/ 33- Saleh D/ | 1 | 03:37 | 1 | 02:42 | 00:55 | 0-2 | -2 | 0 | 0 | 0 | 0 | 0.0000 |
| 1- McGowan C/ 5- Sorrentino A/ 11- Pearson B/ 14- Cea A/ 32- Bowen T/ | 1 | 02:42 | 1 | 00:11 | 02:30 | 7-4 | 3 | 3 | 0 | 1 | 2 | 1.4344 |
| 1- McGowan C/ 3- Heard M/ 5- Sorrentino A/ 11- Pearson B/ 21- Vinson B/ | 1 | 00:11 | 2 | 09:00 | 01:11 | 3-0 | 3 | 1 | 0 | 1 | 1 | 1.5000 |
| 1- McGowan C/ 3- Heard M/ 5- Sorrentino A/ 14- Cea A/ 21- Vinson B/ | 2 | 09:00 | 2 | 07:43 | 01:17 | 2-0 | 2 | 1 | 0 | 0 | 0 | 1.0000 |
| 3- Heard M/ 5- Sorrentino A/ 11- Pearson B/ 14- Cea A/ 21- Vinson B/ | 2 | 07:43 | 2 | 06:26 | 01:17 | 0-4 | -4 | 1 | 0 | 1 | 0 | 0.0000 |
| 3- Heard M/ 5- Sorrentino A/ 14- Cea A/ 21- Vinson B/ 32- Bowen T/ | 2 | 06:26 | 2 | 04:41 | 01:45 | 2-8 | -6 | 0 | 0 | 1 | 0 | 0.6667 |
| 3- Heard M/ 11- Pearson B/ 14- Cea A/ 21- Vinson B/ 32- Bowen T/ | 2 | 04:41 | 2 | 03:23 | 01:18 | 2-2 | 0 | 0 | 0 | 0 | 0 | 1.0000 |
| 1- McGowan C/ 11- Pearson B/ 14- Cea A/ 21- Vinson B/ 32- Bowen T/ | 2 | 03:23 | 3 | 10:00 | 03:23 | 2-10 | -8 | 1 | 1 | 0 | 0 | 0.4000 |
| 1- McGowan C/ 3- Heard M/ 5- Sorrentino A/ 11- Pearson B/ 21- Vinson B/ | 3 | 10:00 | 3 | 06:06 | 03:54 | 9-8 | 1 | 3 | 1 | 1 | 2 | 1.5000 |
| 1- McGowan C/ 3- Heard M/ 11- Pearson B/ 21- Vinson B/ 33- Saleh D/ | 3 | 06:06 | 3 | 03:50 | 02:16 | 0-2 | -2 | 4 | 0 | 2 | 0 | 0.0000 |
| 1- McGowan C/ 3- Heard M/ 5- Sorrentino A/ 21- Vinson B/ 32- Bowen T/ | 3 | 03:50 | 3 | 03:06 | 00:44 | 0-0 | 0 | 0 | 0 | 0 | 0 | 0.0000 |
| 1- McGowan C/ 3- Heard M/ 5- Sorrentino A/ 11- Pearson B/ 21- Vinson B/ | 3 | 03:06 | 3 | 01:13 | 01:53 | 3-3 | 0 | 2 | 0 | 1 | 1 | 1.0000 |
| 3- Heard M/ 5- Sorrentino A/ 11- Pearson B/ 14- Cea A/ 21- Vinson B/ | 3 | 01:13 | 3 | 00:28 | 00:44 | 5-0 | 5 | 1 | 0 | 0 | 1 | 2.6596 |
| 1- McGowan C/ 5- Sorrentino A/ 11- Pearson B/ 14- Cea A/ 21- Vinson B/ | 3 | 00:28 | 4 | 09:12 | 01:16 | 2-3 | -1 | 3 | 0 | 0 | 1 | 2.0000 |
| 1- McGowan C/ 11- Pearson B/ 14- Cea A/ 21- Vinson B/ 33- Saleh D/ | 4 | 09:12 | 4 | 04:14 | 04:58 | 6-9 | -3 | 8 | 1 | 0 | 1 | 0.7614 |
| 0- Vandergriff O/ 3- Heard M/ 4- Pitta I/ 13- Collier K/ 14- Cea A/ | 4 | 04:14 | 4 | 03:50 | 00:24 | 0-0 | 0 | 1 | 0 | 0 | 0 | 0.0000 |
| 0- Vandergriff O/ 2- Bertrand E/ 3- Heard M/ 4- Pitta I/ 13- Collier K/ | 4 | 03:50 | 4 | 02:37 | 01:13 | 0-0 | 0 | 1 | 0 | 1 | 0 | 0.0000 |
| 0- Vandergriff O/ 2- Bertrand E/ 4- Pitta I/ 13- Collier K/ 32- Bowen T/ | 4 | 02:37 | 4 | 00:00 | 02:37 | 4-8 | -4 | 2 | 1 | 2 | 0 | 0.8197 |



Lipscomb at Vanderbilt

12/17/23 Memorial Gymnasium, Nashville
2023-24 Women's Basketball

Game Time: 1:00 PM
Game Duration: 1:38
Attendance: 2,258

Officials: Angelica Suffren, Stephanie Barksdale, Aaron Brooks

Vanderbilt

| Lineup | Quarter On | Time On | Quarter Off | Time Off | Time on Court | Score | Score Diff | Reb | Stl | Tov | Ass | PPP |
|--|------------|---------|-------------|----------|---------------|-------|------------|-----|-----|-----|-----|--------|
| 3- Cambridge J/ 11- Oliver J/ 13- Pissott J/ 23- Moore I/ 35- Washington S/ | 1 | 10:00 | 1 | 05:58 | 04:02 | 2-3 | -1 | 5 | 1 | 0 | 0 | 0.2857 |
| 3- Cambridge J/ 4- Greene M/ 12- Pierre K/ 23- Moore I/ 35- Washington S/ | 1 | 05:58 | 1 | 03:37 | 02:21 | 7-0 | 7 | 5 | 0 | 1 | 0 | 1.4000 |
| 4- Greene M/ 11- Oliver J/ 12- Pierre K/ 23- Moore I/ 24- Makurat A/ | 1 | 03:37 | 1 | 02:42 | 00:55 | 2-0 | 2 | 1 | 0 | 0 | 1 | 2.0000 |
| 3- Cambridge J/ 4- Greene M/ 11- Oliver J/ 12- Pierre K/ 24- Makurat A/ | 1 | 02:42 | 1 | 00:11 | 02:30 | 4-7 | -3 | 1 | 1 | 0 | 1 | 0.8000 |
| 3- Cambridge J/ 11- Oliver J/ 23- Moore I/ 24- Makurat A/ 35- Washington S/ | 1 | 00:11 | 2 | 10:00 | 00:11 | 0-0 | 0 | 0 | 1 | 0 | 0 | 0.0000 |
| 3- Cambridge J/ 11- Oliver J/ 13- Pissott J/ 23- Moore I/ 35- Washington S/ | 2 | 10:00 | 2 | 08:01 | 01:59 | 0-5 | -5 | 3 | 0 | 1 | 0 | 0.0000 |
| 3- Cambridge J/ 11- Oliver J/ 21- LaChance B/ 24- Makurat A/ 35- Washington S/ | 2 | 08:01 | 2 | 06:26 | 01:35 | 4-0 | 4 | 2 | 1 | 1 | 0 | 1.0000 |
| 3- Cambridge J/ 5- Allen R/ 11- Oliver J/ 21- LaChance B/ 24- Makurat A/ | 2 | 06:26 | 3 | 10:00 | 06:26 | 20-6 | 14 | 8 | 1 | 1 | 3 | 1.9380 |
| 3- Cambridge J/ 11- Oliver J/ 13- Pissott J/ 23- Moore I/ 35- Washington S/ | 3 | 10:00 | 3 | 06:06 | 03:54 | 8-9 | -1 | 2 | 0 | 1 | 1 | 1.1429 |
| 3- Cambridge J/ 12- Pierre K/ 23- Moore I/ 24- Makurat A/ 35- Washington S/ | 3 | 06:06 | 3 | 05:18 | 00:48 | 2-0 | 2 | 0 | 1 | 0 | 1 | 2.0000 |
| 3- Cambridge J/ 11- Oliver J/ 12- Pierre K/ 23- Moore I/ 24- Makurat A/ | 3 | 05:18 | 3 | 03:50 | 01:28 | 0-0 | 0 | 2 | 0 | 0 | 0 | 0.0000 |
| 3- Cambridge J/ 11- Oliver J/ 21- LaChance B/ 24- Makurat A/ 35- Washington S/ | 3 | 03:50 | 3 | 01:13 | 02:37 | 3-3 | 0 | 4 | 1 | 0 | 0 | 0.7732 |
| 3- Cambridge J/ 5- Allen R/ 11- Oliver J/ 21- LaChance B/ 24- Makurat A/ | 3 | 01:13 | 4 | 10:00 | 01:13 | 0-5 | -5 | 0 | 0 | 0 | 0 | 0.0000 |
| 3- Cambridge J/ 12- Pierre K/ 13- Pissott J/ 23- Moore I/ 35- Washington S/ | 4 | 10:00 | 4 | 07:24 | 02:36 | 5-3 | 2 | 5 | 0 | 1 | 1 | 1.0000 |
| 3- Cambridge J/ 12- Pierre K/ 23- Moore I/ 24- Makurat A/ 35- Washington S/ | 4 | 07:24 | 4 | 04:14 | 03:10 | 7-5 | 2 | 4 | 0 | 0 | 1 | 1.8041 |
| 3- Cambridge J/ 12- Pierre K/ 13- Pissott J/ 23- Moore I/ 35- Washington S/ | 4 | 04:14 | 4 | 02:37 | 01:37 | 0-0 | 0 | 4 | 1 | 0 | 0 | 0.0000 |
| 12- Pierre K/ 13- Pissott J/ 21- LaChance B/ 23- Moore I/ 35- Washington S/ | 4 | 02:37 | 4 | 02:20 | 00:17 | 2-0 | 2 | 0 | 0 | 0 | 0 | 2.2727 |
| 12- Pierre K/ 13- Pissott J/ 14- Mitchell A/ 21- LaChance B/ 23- Moore I/ | 4 | 02:20 | 4 | 02:05 | 00:15 | 2-2 | 0 | 0 | 0 | 0 | 0 | 2.0000 |
| 2- Brown J/ 12- Pierre K/ 14- Mitchell A/ 21- LaChance B/ 23- Moore I/ | 4 | 02:05 | 4 | 01:16 | 00:49 | 2-2 | 0 | 0 | 0 | 1 | 0 | 1.0000 |
| 2- Brown J/ 5- Allen R/ 12- Pierre K/ 14- Mitchell A/ 21- LaChance B/ | 4 | 01:16 | 4 | 00:00 | 01:16 | 2-0 | 2 | 1 | 0 | 0 | 1 | 2.0000 |



Lipscomb at Vanderbilt

12/17/23 Memorial Gymnasium, Nashville
2023-24 Women's Basketball

Game Time: 1:00 PM
Game Duration: 1:38
Attendance: 2,258

Officials: Angelica Suffren, Stephanie Barksdale, Aaron Brooks

Lipscomb

| Lineup | Time | Score | Score Diff | Pts/Min | Reb | Stl | Tov | Ass | PPP |
|--|-------|-------|------------|---------|-----|-----|-----|-----|--------|
| 1- McGowan C/ 3- Heard M/ 5- Sorrentino A/ 11- Pearson B/ 21- Vinson B/ | 11:12 | 18-18 | 0 | 1.6059 | 13 | 1 | 4 | 5 | 0.9474 |
| 1- McGowan C/ 11- Pearson B/ 14- Cea A/ 21- Vinson B/ 33- Saleh D/ | 05:53 | 6-11 | -5 | 1.0198 | 8 | 1 | 0 | 1 | 0.6757 |
| 3- Heard M/ 5- Sorrentino A/ 11- Pearson B/ 14- Cea A/ 21- Vinson B/ | 04:10 | 5-6 | -1 | 1.1995 | 5 | 0 | 1 | 1 | 0.6010 |
| 1- McGowan C/ 11- Pearson B/ 14- Cea A/ 21- Vinson B/ 32- Bowen T/ | 03:23 | 2-10 | -8 | 0.5911 | 1 | 1 | 0 | 0 | 0.4000 |
| 0- Vandergriff O/ 2- Bertrand E/ 4- Pitta I/ 13- Collier K/ 32- Bowen T/ | 02:37 | 4-8 | -4 | 1.5287 | 2 | 1 | 2 | 0 | 0.8197 |
| 1- McGowan C/ 5- Sorrentino A/ 11- Pearson B/ 14- Cea A/ 32- Bowen T/ | 02:30 | 7-4 | 3 | 2.7907 | 3 | 0 | 1 | 2 | 1.4344 |
| 1- McGowan C/ 3- Heard M/ 11- Pearson B/ 21- Vinson B/ 33- Saleh D/ | 02:16 | 0-2 | -2 | 0.0000 | 4 | 0 | 2 | 0 | 0.0000 |
| 3- Heard M/ 5- Sorrentino A/ 14- Cea A/ 21- Vinson B/ 32- Bowen T/ | 01:45 | 2-8 | -6 | 1.1429 | 0 | 0 | 1 | 0 | 0.6667 |
| 3- Heard M/ 11- Pearson B/ 14- Cea A/ 21- Vinson B/ 32- Bowen T/ | 01:18 | 2-2 | 0 | 1.5385 | 0 | 0 | 0 | 0 | 1.0000 |
| 1- McGowan C/ 3- Heard M/ 5- Sorrentino A/ 14- Cea A/ 21- Vinson B/ | 01:17 | 2-0 | 2 | 1.5584 | 1 | 0 | 0 | 0 | 1.0000 |
| 1- McGowan C/ 5- Sorrentino A/ 11- Pearson B/ 14- Cea A/ 21- Vinson B/ | 01:16 | 2-3 | -1 | 1.5605 | 3 | 0 | 0 | 1 | 2.0000 |
| 0- Vandergriff O/ 2- Bertrand E/ 3- Heard M/ 4- Pitta I/ 13- Collier K/ | 01:13 | 0-0 | 0 | 0.0000 | 1 | 0 | 1 | 0 | 0.0000 |
| 1- McGowan C/ 3- Heard M/ 5- Sorrentino A/ 21- Vinson B/ 32- Bowen T/ | 00:44 | 0-0 | 0 | 0.0000 | 0 | 0 | 0 | 0 | 0.0000 |
| 0- Vandergriff O/ 3- Heard M/ 4- Pitta I/ 13- Collier K/ 14- Cea A/ | 00:24 | 0-0 | 0 | 0.0000 | 1 | 0 | 0 | 0 | 0.0000 |



Lipscomb at Vanderbilt

12/17/23 Memorial Gymnasium, Nashville
2023-24 Women's Basketball

Game Time: 1:00 PM
Game Duration: 1:38
Attendance: 2,258

Officials: Angelica Suffren, Stephanie Barksdale, Aaron Brooks

Vanderbilt

| Lineup | Time | Score | Score Diff | Pts/Min | Reb | Stl | Tov | Ass | PPP |
|--|-------|-------|------------|---------|-----|-----|-----|-----|--------|
| 3- Cambridge J/ 11- Oliver J/ 13- Pissott J/ 23- Moore I/ 35- Washington S/ | 09:55 | 10-17 | -7 | 1.0084 | 10 | 1 | 2 | 1 | 0.5882 |
| 3- Cambridge J/ 5- Allen R/ 11- Oliver J/ 21- LaChance B/ 24- Makurat A/ | 07:39 | 20-11 | 9 | 2.6144 | 8 | 1 | 1 | 3 | 1.6234 |
| 3- Cambridge J/ 12- Pierre K/ 13- Pissott J/ 23- Moore I/ 35- Washington S/ | 04:13 | 5-3 | 2 | 1.1858 | 9 | 1 | 1 | 1 | 0.7267 |
| 3- Cambridge J/ 11- Oliver J/ 21- LaChance B/ 24- Makurat A/ 35- Washington S/ | 04:12 | 7-3 | 4 | 1.6667 | 6 | 2 | 1 | 0 | 0.8883 |
| 3- Cambridge J/ 12- Pierre K/ 23- Moore I/ 24- Makurat A/ 35- Washington S/ | 03:58 | 9-5 | 4 | 2.2689 | 4 | 1 | 0 | 2 | 1.8443 |
| 3- Cambridge J/ 4- Greene M/ 11- Oliver J/ 12- Pierre K/ 24- Makurat A/ | 02:30 | 4-7 | -3 | 1.5947 | 1 | 1 | 0 | 1 | 0.8000 |
| 3- Cambridge J/ 4- Greene M/ 12- Pierre K/ 23- Moore I/ 35- Washington S/ | 02:21 | 7-0 | 7 | 2.9787 | 5 | 0 | 1 | 0 | 1.4000 |
| 3- Cambridge J/ 11- Oliver J/ 12- Pierre K/ 23- Moore I/ 24- Makurat A/ | 01:28 | 0-0 | 0 | 0.0000 | 2 | 0 | 0 | 0 | 0.0000 |
| 2- Brown J/ 5- Allen R/ 12- Pierre K/ 14- Mitchell A/ 21- LaChance B/ | 01:16 | 2-0 | 2 | 1.5789 | 1 | 0 | 0 | 1 | 2.0000 |
| 4- Greene M/ 11- Oliver J/ 12- Pierre K/ 23- Moore I/ 24- Makurat A/ | 00:55 | 2-0 | 2 | 2.1818 | 1 | 0 | 0 | 1 | 2.0000 |
| 2- Brown J/ 12- Pierre K/ 14- Mitchell A/ 21- LaChance B/ 23- Moore I/ | 00:49 | 2-2 | 0 | 2.4490 | 0 | 0 | 1 | 0 | 1.0000 |
| 12- Pierre K/ 13- Pissott J/ 21- LaChance B/ 23- Moore I/ 35- Washington S/ | 00:17 | 2-0 | 2 | 7.0588 | 0 | 0 | 0 | 0 | 2.2727 |
| 12- Pierre K/ 13- Pissott J/ 14- Mitchell A/ 21- LaChance B/ 23- Moore I/ | 00:15 | 2-2 | 0 | 8.0000 | 0 | 0 | 0 | 0 | 2.0000 |
| 3- Cambridge J/ 11- Oliver J/ 23- Moore I/ 24- Makurat A/ 35- Washington S/ | 00:11 | 0-0 | 0 | 0.0000 | 0 | 1 | 0 | 0 | 0.0000 |