



FDU at Vanderbilt

12/29/23 Memorial Gymnasium, Nashville
2023-24 Women's Basketball

Game Time: 6:30 PM
Game Duration: 1:49
Attendance: 1,960

Officials: Natasha Camy, Timothy Daley, Gina Catanzariti

FDU - 41

Record: 2-11

NO.	Name	Min	FG			3P			FT			Rebounds			Fouls		TP	AS	TO	ST	Blocks		+/-
			M-A	M-A	M-A	OR	DR	TOT	PF	FD	BS	BA											
20	Teneisia Brown	F 20:19	3-6	0-0	1-2	1	3	4	4	3	7	0	2	0	0	0	0	0	0	0	0	-5	
45	Lilly Parke	F 28:02	1-12	1-10	2-2	3	2	5	5	2	5	1	2	4	0	1	2	4	0	1	-24		
1	Staci Williams	G 28:11	5-8	2-4	0-0	0	1	1	3	2	12	1	4	0	0	0	0	0	0	0	-20		
11	Abby Conklin	G 40:00	4-13	3-12	0-0	0	2	2	1	1	11	4	2	2	0	0	0	0	0	0	-32		
13	Abaigeal Babore	G 18:46	0-5	0-4	1-2	1	5	6	2	3	1	0	3	0	0	0	0	0	0	0	-25		
2	Wilma Sorensen	12:41	0-0	0-0	0-0	0	1	1	0	2	0	0	0	0	0	0	0	0	0	0	-10		
3	Bella Toomey	07:18	0-0	0-0	0-0	0	0	0	3	0	0	0	0	3	0	0	0	0	0	0	-17		
14	Nickie Carter	09:44	1-5	1-4	0-0	1	1	2	0	0	3	0	0	0	0	0	0	0	0	0	-17		
33	Allie McGinn	10:47	0-0	0-0	0-0	0	0	0	1	0	0	0	0	0	0	0	0	0	1	0	-17		
21	Rebecca Osei-Owusu	13:34	1-1	0-0	0-1	2	2	4	3	3	2	1	4	1	0	0	0	0	0	0	-1		
4	Mia Andrews	08:33	0-1	0-1	0-0	0	0	0	1	0	0	0	0	0	0	0	0	0	0	0	3		
22	Jada Elston	02:05	0-0	0-0	0-0	0	0	0	0	1	0	1	0	0	0	0	0	0	0	0	5		
Team						2	3	5			0		2										
Totals			15-51	7-35	4-7	10	20	30	23	17	41	8	22	7	1	1					-32		

Shooting By Period		
1 st FG%	3-13	23.1%
3PT%	2-10	20.0%
FT%	1-2	50%
2 nd FG%	4-11	36.4%
3PT%	2-7	28.6%
FT%	1-3	33.3%
3 rd FG%	2-14	14.3%
3PT%	1-10	10.0%
FT%	2-2	100%
4 th FG%	6-13	46.2%
3PT%	2-8	25.0%
FT%	0-0	0%
GM FG%	15-51	29.4%
3PT%	7-35	20.0%
FT%	4-7	57.1%

Technical Fouls::NONE

Dead Ball Rebounds: 1, 0

Vanderbilt - 73

Record: 12-1

NO.	Name	Min	FG			3P			FT			Rebounds			Fouls		TP	AS	TO	ST	Blocks		+/-
			M-A	M-A	M-A	OR	DR	TOT	PF	FD	BS	BA											
35	Sacha Washington	F 18:58	5-7	0-0	4-4	3	4	7	2	3	14	0	3	0	0	0	0	0	0	0	0	21	
3	Jordyn Cambridge	G 22:25	3-10	1-4	0-0	1	3	4	1	4	7	6	0	3	0	0	0	0	0	0	0	24	
11	Jordyn Oliver	G 13:34	3-4	0-0	1-2	1	1	2	1	2	7	4	1	3	0	0	0	0	0	0	0	30	
23	Iyana Moore	G 20:31	4-8	2-5	4-5	1	2	3	2	5	14	2	1	2	0	1	2	0	1	0	31		
24	Aga Makurat	G 23:20	2-7	1-4	1-2	0	1	1	0	2	6	0	2	1	0	0	0	0	0	0	15		
13	Justine Pissott	20:29	1-4	1-4	2-2	0	1	1	1	4	5	1	2	0	1	0	0	0	0	0	14		
12	Khamil Pierre	20:03	5-9	0-0	2-2	4	3	7	4	1	12	0	2	0	0	0	0	0	0	0	22		
21	Bella LaChance	18:08	0-2	0-1	0-0	0	2	2	0	1	0	0	1	1	0	0	0	0	0	0	9		
2	Jada Brown	18:46	0-4	0-4	0-0	0	4	4	2	0	0	2	2	0	0	0	0	0	0	0	5		
5	Ryanne Allen	15:38	3-4	2-3	0-0	2	3	5	4	1	8	1	2	1	0	0	0	0	0	0	2		
14	Aiyana Mitchell	08:08	0-2	0-0	0-0	1	2	3	0	0	0	0	1	0	0	0	0	0	0	0	-13		
Team						4	2	6			0		0										
Totals			26-61	7-25	14-17	17	28	45	17	23	73	16	17	11	1	1						32	

Shooting By Period		
1 st FG%	8-16	50.0%
3PT%	2-5	40.0%
FT%	5-6	83.3%
2 nd FG%	11-17	64.7%
3PT%	3-7	42.9%
FT%	3-4	75%
3 rd FG%	3-15	20.0%
3PT%	0-6	0.0%
FT%	6-7	85.7%
4 th FG%	4-13	30.8%
3PT%	2-7	28.6%
FT%	0-0	0%
GM FG%	26-61	42.6%
3PT%	7-25	28.0%
FT%	14-17	82.4%

Technical Fouls::NONE

Dead Ball Rebounds: 1, 0

	FDU	VANDY
Biggest lead	0 (1 st 10:00)	40 (4 th 8:08)
Best Scoring Run	7(4 th 0:20)	14(2 nd 8:56)
Lead Changes	0	
Times Tied	0	
Time with Lead	00:00	39:51

	FDU	VANDY
Points from		
Turnovers	11	30
Paint	12	26
Second Chance	0	10
Fast Breaks	4	14
Bench	5	25

	Period by Period Scoring				
	1st	2nd	3rd	4th	TOT
FDU	9	11	7	14	41
VANDY	23	28	12	10	73



FDU at Vanderbilt

12/29/23 Memorial Gymnasium, Nashville
2023-24 Women's Basketball

Game Time: 6:30 PM
Game Duration: 1:49
Attendance: 1,960

Officials: Natasha Camy, Timothy Daley, Gina Catanzariti

Period 1

Quarter Starters:

VANDY	3 Cambridge J	11 Oliver J	23 Moore I	24 Makurat A	35 Washington S
FDU	1 Williams S	11 Conklin A	13 Babore A	20 Brown T	45 Parke L

Game Time	VANDY	Score	Diff	FDU
10:00	35 WASHINGTON S jumpball won			20 BROWN T jumpball lost
09:51	3 CAMBRIDGE J 2pt FG outside the paint, jump shot made (2)	2-0	2	
09:38	11 OLIVER J steal (1)			13 BABORE A turnover bad pass (1)
09:33	35 WASHINGTON S 2pt FG fast break from turnover in the paint, layup made (2)	4-0	4	
09:33	3 CAMBRIDGE J assist (1)			
09:11	23 MOORE I steal (1)			11 CONKLIN A turnover bad pass (1)
08:58	3 CAMBRIDGE J 3pt FG from turnover, jump shot missed			
08:53				45 PARKE L defensive rebound (1)
08:47	jump ball situation			
08:38		4-2	2	20 BROWN T 2pt FG in the paint, layup made (2)
08:16	11 OLIVER J 2pt FG in the paint, jump shot missed			
08:12				13 BABORE A defensive rebound (1)
07:57				13 BABORE A 3pt FG , jump shot missed
07:51	24 MAKURAT A defensive rebound (1)			
07:40	35 WASHINGTON S foul drawn (1)			20 BROWN T foul shooting (1 - 1)
07:40	35 WASHINGTON S free throw 1 - 2 made (3)	5-2	3	
07:40	35 WASHINGTON S free throw 2 - 2 made (4)	6-2	4	
07:23	35 WASHINGTON S foul shooting (1 - 1)			20 BROWN T foul drawn (1)
07:23		6-3	3	20 BROWN T free throw 1 - 2 made (3)
07:23				20 BROWN T free throw 2 - 2 missed
07:22	35 WASHINGTON S defensive rebound (1)			
07:09	24 MAKURAT A 2pt FG in the paint, jump shot missed			
07:05				13 BABORE A defensive rebound (2)
06:52				11 CONKLIN A 3pt FG , jump shot missed
06:48				offensive rebound (4)
06:48	24 MAKURAT A substitution out			
06:48	13 PISSOTT J substitution in			
06:41				20 BROWN T 2pt FG second chance in the paint, layup missed
06:37	23 MOORE I defensive rebound (1)			
06:32	23 MOORE I 3pt FG , jump shot made (3)	9-3	6	
06:32	23 MOORE I foul drawn (1)			13 BABORE A foul shooting (1 - 2)
06:32				13 BABORE A substitution out
06:32				20 BROWN T substitution out
06:32				2 SORENSEN W substitution in
06:32				3 TOOMEY B substitution in
06:32	23 MOORE I free throw 1 - 1 missed			
06:31				2 SORENSEN W defensive rebound (1)
06:15	jump ball situation			
06:11				turnover (3)
06:11	35 WASHINGTON S 2pt FG from turnover in the paint, layup made (6)	11-3	8	
05:32				45 PARKE L 3pt FG , jump shot missed
05:27	3 CAMBRIDGE J defensive rebound (1)			



FDU at Vanderbilt

12/29/23 Memorial Gymnasium, Nashville
2023-24 Women's Basketball

Game Time: 6:30 PM
Game Duration: 1:49
Attendance: 1,960

Officials: Natasha Camy, Timothy Daley, Gina Catanzariti

Game Time	VANDY	Score	Diff	FDU
05:24	23 MOORE I 3pt FG , jump shot missed			
05:20				11 CONKLIN A defensive rebound (1)
05:20	23 MOORE I foul personal (1 - 2)			11 CONKLIN A foul drawn (1)
05:09		11-6	5	11 CONKLIN A 3pt FG , jump shot made (3)
04:45	35 WASHINGTON S 2pt FG in the paint, layup made (8)	13-6	7	
04:27				45 PARKE L 3pt FG , jump shot missed
04:24	3 CAMBRIDGE J defensive rebound (2)			
04:24	3 CAMBRIDGE J foul drawn (1)			3 TOOMEY B foul personal (1 - 3)
04:24	Timeout media			
04:24	11 OLIVER J substitution out			
04:24	12 PIERRE K substitution in			
04:24				3 TOOMEY B substitution out
04:24				20 BROWN T substitution in
04:05	35 WASHINGTON S 2pt FG in the paint, layup missed			
04:03	35 WASHINGTON S offensive rebound (2)			
04:03	35 WASHINGTON S turnover travel (1)			
03:41				20 BROWN T 2pt FG from turnover in the paint, layup missed
03:38	12 PIERRE K defensive rebound (1)			
03:28	12 PIERRE K 2pt FG outside the paint, jump shot missed			
03:23				1 WILLIAMS S defensive rebound (1)
03:13		13-9	4	45 PARKE L 3pt FG , jump shot made (3)
03:13				1 WILLIAMS S assist (1)
02:52	13 PISSOTT J 3pt FG , jump shot missed			
02:48				45 PARKE L defensive rebound (2)
02:36	23 MOORE I foul drawn (2)			20 BROWN T foul personal (2 - 4)
02:36	3 CAMBRIDGE J substitution out			
02:36	21 LACHANCE B substitution in			
02:36				1 WILLIAMS S substitution out
02:36				14 CARTER N substitution in
02:22	35 WASHINGTON S foul drawn (2)			20 BROWN T foul shooting (3 - 5)
02:22				20 BROWN T substitution out
02:22				3 TOOMEY B substitution in
02:22	35 WASHINGTON S free throw 1 - 2 made (9)	14-9	5	
02:22	35 WASHINGTON S free throw 2 - 2 made (10)	15-9	6	
02:13				11 CONKLIN A 3pt FG , jump shot missed
02:09				45 PARKE L offensive rebound (3)
01:56				45 PARKE L 3pt FG second chance, jump shot missed
01:52	23 MOORE I defensive rebound (2)			
01:44	35 WASHINGTON S 2pt FG in the paint, layup missed			
01:39				14 CARTER N defensive rebound (1)
01:36	13 PISSOTT J foul drawn (1)			3 TOOMEY B foul offensive (2 - 6)
01:36				3 TOOMEY B turnover offensive (1)
01:36	35 WASHINGTON S substitution out			
01:36	11 OLIVER J substitution in			
01:36				2 SORENSEN W substitution out
01:36				13 BABORE A substitution in
01:24	23 MOORE I 3pt FG , jump shot made (6)	18-9	9	
01:02				14 CARTER N 3pt FG , jump shot missed
00:57	21 LACHANCE B defensive rebound (1)			



Official Basketball Play by Play - 1st Period

FDU at Vanderbilt

12/29/23 Memorial Gymnasium, Nashville
2023-24 Women's Basketball

Game Time: 6:30 PM
Game Duration: 1:49
Attendance: 1,960

Officials: Natasha Camy, Timothy Daley, Gina Catanzariti

Game Time	VANDY	Score	Diff	FDU
00:46	12 PIERRE K 2pt FG outside the paint, jump shot made (2)	20-9	11	
00:36	11 OLIVER J steal (2)			45 PARKE L turnover bad pass (1)
00:33	11 OLIVER J 2pt FG fast break from turnover in the paint, layup made (2)	22-9	13	
00:33	23 MOORE I assist (1)			
00:33	11 OLIVER J foul drawn (1)			13 BABORE A foul shooting (2 - 7)
00:33	23 MOORE I substitution out			
00:33	3 CAMBRIDGE J substitution in			
00:33	11 OLIVER J free throw fast break 1 - 1 made (3)	23-9	14	
00:08				45 PARKE L 3pt FG , jump shot missed
00:03				14 CARTER N offensive rebound (2)
END OF PERIOD				
VANDY 23-9 FDU				



FDU at Vanderbilt

12/29/23 Memorial Gymnasium, Nashville
2023-24 Women's Basketball

Game Time: 6:30 PM
Game Duration: 1:49
Attendance: 1,960

Officials: Natasha Camy, Timothy Daley, Gina Catanzariti

FDU - 9

NO.	Name	F	Min	FG			Rebounds			Fouls		TP	AS	TO	ST	Blocks		+/-
				M-A	3P	FT	OR	DR	TOT	PF	FD					BS	BA	
20	Teneisia Brown	F	05:30	1-3	0-0	1-2	0	0	0	3	1	3	0	0	0	0	0	-3
45	Lilly Parke	F	10:00	1-5	1-5	0-0	1	2	3	0	0	3	0	1	0	0	0	-14
1	Staci Williams	G	07:24	0-0	0-0	0-0	0	1	1	0	0	0	1	0	0	0	0	-4
11	Abby Conklin	G	10:00	1-3	1-3	0-0	0	1	1	0	1	3	0	1	0	0	0	-14
13	Abaigeal Babore	G	05:04	0-1	0-1	0-0	0	2	2	2	0	0	0	1	0	0	0	-14
2	Wilma Sorensen		04:56	0-0	0-0	0-0	0	1	1	0	0	0	0	0	0	0	0	0
3	Bella Toomey		04:30	0-0	0-0	0-0	0	0	0	2	0	0	0	1	0	0	0	-11
14	Nickie Carter		02:36	0-1	0-1	0-0	1	1	2	0	0	0	0	0	0	0	0	-10
Team							1	0	1					1				
Totals				3-13	2-10	1-2	3	8	11	7	2	9	1	5	0	0	0	-14

Shooting By Period		
1st FG%	3-13	23.1%
3PT%	2-10	20.0%
FT%	1-2	50%
GM FG%	3-13	23.1%
3PT%	2-10	20.0%
FT%	1-2	50.0%

Dead Ball Rebounds: 0, 0

Technical Fouls::NONE

Vanderbilt - 23

NO.	Name	F	Min	FG			Rebounds			Fouls		TP	AS	TO	ST	Blocks		+/-
				M-A	3P	FT	OR	DR	TOT	PF	FD					BS	BA	
35	Sacha Washington	F	08:24	3-5	0-0	4-4	1	1	2	1	2	10	0	1	0	0	0	6
3	Jordyn Cambridge	G	07:57	1-2	0-1	0-0	0	2	2	0	1	2	1	0	0	0	0	5
11	Jordyn Oliver	G	07:12	1-2	0-0	1-1	0	0	0	0	1	3	0	0	2	0	0	15
23	Iyana Moore	G	09:27	2-3	2-3	0-1	0	2	2	1	2	6	1	0	1	0	0	13
24	Aga Makurat	G	03:12	0-1	0-0	0-0	0	1	1	0	0	0	0	0	0	0	0	3
13	Justine Pissott		06:48	0-1	0-1	0-0	0	0	0	0	1	0	0	0	0	0	0	11
12	Khamil Pierre		04:24	1-2	0-0	0-0	0	1	1	0	0	2	0	0	0	0	0	7
21	Bella LaChance		02:36	0-0	0-0	0-0	0	1	1	0	0	0	0	0	0	0	0	10
Team							0	0	0					0				
Totals				8-16	2-5	5-6	1	8	9	2	7	23	2	1	3	0	0	14

Shooting By Period		
1st FG%	8-16	50.0%
3PT%	2-5	40.0%
FT%	5-6	83.3%
GM FG%	8-16	50.0%
3PT%	2-5	40.0%
FT%	5-6	83.3%

Dead Ball Rebounds: 0, 0

Technical Fouls::NONE

	FDU	VANDY
Biggest lead	0 (1st 10:00)	14 (1st 0:33)
Best Scoring Run	3(1st 5:09)	10(1st 0:33)
Lead Changes	0	
Times Tied	0	
Time with Lead	00:00	09:51

Points from	FDU	VANDY
Turnovers	0	7
Paint	2	8
Second Chance	0	0
Fast Breaks	0	5
Bench	0	2

	Period by Period Scoring				
	1st	2nd	3rd	4th	TOT
FDU	9	11	7	14	41
VANDY	23	28	12	10	73



FDU at Vanderbilt

12/29/23 Memorial Gymnasium, Nashville
2023-24 Women's Basketball

Game Time: 6:30 PM
Game Duration: 1:49
Attendance: 1,960

Officials: Natasha Camy, Timothy Daley, Gina Catanzariti

Period 2

Quarter Starters:

VANDY	2 Brown J	3 Cambridge J	11 Oliver J	24 Makurat A	35 Washington S
FDU	1 Williams S	3 Toomey B	11 Conklin A	13 Babore A	45 Parke L

Game Time	VANDY	Score	Diff	FDU
10:00	12 PIERRE K substitution out			
10:00	13 PISSOTT J substitution out			
10:00	21 LACHANCE B substitution out			
10:00	2 BROWN J substitution in			
10:00	24 MAKURAT A substitution in			
10:00	35 WASHINGTON S substitution in			
10:00				14 CARTER N substitution out
10:00				1 WILLIAMS S substitution in
09:44	11 OLIVER J 2pt FG in the paint, layup made (5)	25-9	16	
09:44	2 BROWN J assist (1)			
09:44	11 OLIVER J foul drawn (2)			1 WILLIAMS S foul shooting (1 - 1)
09:39	11 OLIVER J free throw 1 - 1 missed			
09:37				defensive rebound (12)
09:28				11 CONKLIN A 3pt FG , jump shot missed
09:26				13 BABORE A offensive rebound (3)
09:24				45 PARKE L 3pt FG second chance , jump shot missed
09:21				45 PARKE L offensive rebound (4)
09:09				3 TOOMEY B turnover lost ball (2)
08:56	35 WASHINGTON S 2pt FG from turnover in the paint, layup made (12)	27-9	18	
08:56	11 OLIVER J assist (1)			
08:34				3 TOOMEY B substitution out
08:34				33 MCGINN A substitution in
08:26				13 BABORE A 2pt FG in the paint, layup missed
08:23	2 BROWN J defensive rebound (1)			
08:21	24 MAKURAT A 3pt FG , jump shot missed			
08:16				13 BABORE A defensive rebound (4)
07:57	3 CAMBRIDGE J foul drawn (2)			45 PARKE L foul personal (1 - 2)
07:57	11 OLIVER J substitution out			
07:57	5 ALLEN R substitution in			
07:45	5 ALLEN R 3pt FG , jump shot missed			
07:41	35 WASHINGTON S offensive rebound (3)			
07:40	35 WASHINGTON S turnover dribbling violation (2)			
07:27		27-12	15	11 CONKLIN A 3pt FG from turnover, jump shot made (6)
07:27				45 PARKE L assist (1)
07:18	5 ALLEN R 3pt FG , jump shot made (3)	30-12	18	
07:18	3 CAMBRIDGE J assist (2)			
07:08	5 ALLEN R foul personal (1 - 1)			45 PARKE L foul drawn (1)
06:52				13 BABORE A substitution out
06:52				2 SORENSEN W substitution in
06:52				Timeout 30 Sec
06:52				Timeout media
06:52	2 BROWN J substitution out			



FDU at Vanderbilt

12/29/23 Memorial Gymnasium, Nashville
2023-24 Women's Basketball

Game Time: 6:30 PM
Game Duration: 1:49
Attendance: 1,960

Officials: Natasha Camy, Timothy Daley, Gina Catanzariti

Game Time	VANDY	Score	Diff	FDU
06:52	24 MAKURAT A substitution out			
06:52	13 PISSOTT J substitution in			
06:52	23 MOORE I substitution in			
06:42				11 CONKLIN A 3pt FG , jump shot missed
06:39	13 PISSOTT J defensive rebound (1)			
06:26	3 CAMBRIDGE J 3pt FG , jump shot made (5)	33-12	21	
06:26	13 PISSOTT J assist (1)			
06:03	5 ALLEN R foul personal (2 - 2)			2 SORENSEN W foul drawn (1)
06:03	5 ALLEN R substitution out			
06:03	35 WASHINGTON S substitution out			
06:03	11 OLIVER J substitution in			
06:03	12 PIERRE K substitution in			
05:48		33-14	19	1 WILLIAMS S 2pt FG outside the paint, jump shot made (2)
05:48				11 CONKLIN A assist (1)
05:29	23 MOORE I 3pt FG , jump shot blocked			
05:29				33 MCGINN A block (1)
05:23	23 MOORE I offensive rebound (3)			
05:19	3 CAMBRIDGE J 2pt FG second chance outside the paint, jump shot missed			
05:15	11 OLIVER J offensive rebound (1)			
05:14	12 PIERRE K 2pt FG second chance in the paint, layup made (4)	35-14	21	
05:14	11 OLIVER J assist (2)			
05:05	23 MOORE I steal (2)			45 PARKE L turnover bad pass (2)
05:04	23 MOORE I 2pt FG fast break from turnover in the paint, layup made (8)	37-14	23	
05:04	3 CAMBRIDGE J assist (3)			
05:04	23 MOORE I foul drawn (3)			1 WILLIAMS S foul shooting (2 - 3)
05:04				Timeout 30 Sec
05:04				45 PARKE L substitution out
05:04				21 OSEI-OWUSU R substitution in
05:04	23 MOORE I free throw fast break 1 - 1 made (9)	38-14	24	
04:57	11 OLIVER J steal (3)			1 WILLIAMS S turnover bad pass (1)
04:53	12 PIERRE K 2pt FG from turnover in the paint, layup made (6)	40-14	26	
04:53	23 MOORE I assist (2)			
04:42				21 OSEI-OWUSU R turnover lost ball (1)
04:26	12 PIERRE K 2pt FG from turnover outside the paint, jump shot made (8)	42-14	28	
04:26	11 OLIVER J assist (3)			
04:10	jump ball situation			
04:09	3 CAMBRIDGE J steal (1)			11 CONKLIN A turnover bad pass (2)
04:04	11 OLIVER J 2pt FG fast break from turnover in the paint, layup made (7)	44-14	30	
04:04	3 CAMBRIDGE J assist (4)			
03:53	23 MOORE I foul personal (2 - 3)			2 SORENSEN W foul drawn (2)
03:53	23 MOORE I substitution out			
03:53	2 BROWN J substitution in			
03:45	3 CAMBRIDGE J steal (2)			1 WILLIAMS S turnover bad pass (2)
03:38	3 CAMBRIDGE J 2pt FG fast break from turnover in the paint, layup made (7)	46-14	32	
03:38	11 OLIVER J assist (4)			



FDU at Vanderbilt

12/29/23 Memorial Gymnasium, Nashville
2023-24 Women's Basketball

Game Time: 6:30 PM
Game Duration: 1:49
Attendance: 1,960

Officials: Natasha Camy, Timothy Daley, Gina Catanzariti

Game Time	VANDY	Score	Diff	FDU
03:18		46-16	30	21 OSEI-OWUSU R 2pt FG in the paint, layup made (2)
03:18	12 PIERRE K foul shooting (1 - 4)			21 OSEI-OWUSU R foul drawn (1)
03:18				1 WILLIAMS S substitution out
03:18				14 CARTER N substitution in
03:18				21 OSEI-OWUSU R free throw 1 - 1 missed
03:17	11 OLIVER J defensive rebound (2)			
03:13	3 CAMBRIDGE J foul drawn (3)			21 OSEI-OWUSU R foul personal (1 - 4)
03:13	13 PISSOTT J substitution out			
03:13	24 MAKURAT A substitution in			
03:13				2 SORENSEN W substitution out
03:13				13 BABORE A substitution in
02:58	24 MAKURAT A 3pt FG , jump shot made (3)	49-16	33	
02:58	3 CAMBRIDGE J assist (5)			
02:36	jump ball situation			
02:36	24 MAKURAT A steal (1)			13 BABORE A turnover lost ball (2)
02:36	3 CAMBRIDGE J substitution out			
02:36	11 OLIVER J substitution out			
02:36	21 LACHANCE B substitution in			
02:36	35 WASHINGTON S substitution in			
02:27	12 PIERRE K 2pt FG from turnover in the paint, layup missed			
02:26	12 PIERRE K offensive rebound (2)			
02:26	12 PIERRE K foul drawn (1)			21 OSEI-OWUSU R foul shooting (2 - 5)
02:26				33 MCGINN A substitution out
02:26				45 PARKE L substitution in
02:26	12 PIERRE K free throw fast break 1 - 2 made (9)	50-16	34	
02:26	12 PIERRE K free throw fast break 2 - 2 made (10)	51-16	35	
02:26	35 WASHINGTON S substitution out			
02:26	14 MITCHELL A substitution in			
02:08				45 PARKE L 3pt FG , jump shot missed
02:03	2 BROWN J defensive rebound (2)			
02:00	2 BROWN J foul offensive (1 - 5)			21 OSEI-OWUSU R foul drawn (2)
02:00	2 BROWN J turnover offensive (1)			
01:45				13 BABORE A 3pt FG from turnover, jump shot missed
01:42				21 OSEI-OWUSU R offensive rebound (1)
01:42				21 OSEI-OWUSU R turnover travel (2)
01:20	21 LACHANCE B turnover bad pass (1)			45 PARKE L steal (1)
01:06		51-19	32	14 CARTER N 3pt FG from turnover, jump shot made (3)
01:06				11 CONKLIN A assist (2)
00:54	2 BROWN J 3pt FG , jump shot missed			
00:52				13 BABORE A defensive rebound (5)
00:52	12 PIERRE K foul personal (2 - 6)			13 BABORE A foul drawn (1)
00:52	12 PIERRE K substitution out			
00:52	11 OLIVER J substitution in			
00:52				13 BABORE A free throw fast break 1 - 2 missed
00:52				offensive dead ball rebound (1)
00:52		51-20	31	13 BABORE A free throw fast break 2 - 2 made (1)
00:38	24 MAKURAT A turnover bad pass (1)			45 PARKE L steal (2)
00:38	24 MAKURAT A foul drawn (1)			21 OSEI-OWUSU R foul offensive (3 - 6)
00:38				21 OSEI-OWUSU R turnover offensive (3)



Official Basketball Play by Play - 2nd Period

FDU at Vanderbilt

12/29/23 Memorial Gymnasium, Nashville
2023-24 Women's Basketball

Game Time: 6:30 PM

Game Duration: 1:49

Attendance: 1,960

Officials: Natasha Camy, Timothy Daley, Gina Catanzariti

Game Time	VANDY	Score	Diff	FDU
00:36	11 OLIVER J foul offensive (1 - 7)			13 BABORE A foul drawn (2)
00:36	11 OLIVER J turnover offensive (1)			
00:11				14 CARTER N 2pt FG from turnover outside the paint, jump shot missed
00:08	2 BROWN J defensive rebound (3)			
00:07	2 BROWN J turnover lost ball (2)			
00:03				13 BABORE A turnover bad pass (3)
END OF PERIOD				
VANDY 51-20 FDU				



FDU at Vanderbilt

12/29/23 Memorial Gymnasium, Nashville
2023-24 Women's Basketball

Game Time: 6:30 PM
Game Duration: 1:49
Attendance: 1,960

Officials: Natasha Camy, Timothy Daley, Gina Catanzariti

FDU - 11

NO.	Name	F	Min	FG		3P		FT		Rebounds			Fouls		TP	AS	TO	ST	Blocks		+/-	
				M-A	M-A	M-A	M-A	OR	DR	TOT	PF	FD	BS	BA								
20	Teneisia Brown	F	00:00	0-0	0-0	0-0	0-0	0-0	0	0	0	0	0	0	0	0	0	0	0	0	0	0
45	Lilly Parke	F	07:22	0-2	0-2	0-0	0-0	0-0	1	0	1	1	1	0	1	1	2	0	0	0	0	-7
1	Staci Williams	G	06:42	1-1	0-0	0-0	0-0	0-0	0	0	0	2	0	2	0	2	0	0	0	0	0	-16
11	Abby Conklin	G	10:00	1-3	1-3	0-0	0-0	0-0	0	0	0	0	0	3	2	1	0	0	0	0	0	-17
13	Abaigeal Babore	G	06:21	0-2	0-1	1-2	1-2	1-2	1	2	3	0	2	1	0	2	0	0	0	0	0	-5
3	Bella Toomey		01:26	0-0	0-0	0-0	0-0	0-0	0	0	0	0	0	0	0	1	0	0	0	0	0	-4
33	Allie McGinn		06:08	0-0	0-0	0-0	0-0	0-0	0	0	0	0	0	0	0	0	0	0	1	0	0	-15
2	Wilma Sorensen		03:39	0-0	0-0	0-0	0-0	0-0	0	0	0	0	2	0	0	0	0	0	0	0	0	-12
21	Rebecca Osei-Owusu		05:04	1-1	0-0	0-1	0-1	0-1	1	0	1	3	2	2	0	3	0	0	0	0	0	-8
14	Nickie Carter		03:18	1-2	1-1	0-0	0-0	0-0	0	0	0	0	0	3	0	0	0	0	0	0	0	-1
Team									0	1	1			0		0						
Totals				4-11	2-7	1-3			3	3	6	6	7	11	3	10	2	1	0			-17

Shooting By Period		
2nd FG%	4-11	36.4%
3PT%	2-7	28.6%
FT%	1-3	33.3%
GM FG%	4-11	36.4%
3PT%	2-7	28.6%
FT%	1-3	33.3%

Dead Ball Rebounds: 1, 0

Technical Fouls::NONE

Vanderbilt - 28

NO.	Name	F	Min	FG		3P		FT		Rebounds			Fouls		TP	AS	TO	ST	Blocks		+/-	
				M-A	M-A	M-A	M-A	OR	DR	TOT	PF	FD	BS	BA								
35	Sacha Washington	F	04:07	1-1	0-0	0-0	0-0	0-0	1	0	1	0	0	2	0	1	0	0	0	0	0	9
3	Jordyn Cambridge	G	07:24	2-3	1-1	0-0	0-0	0-0	0	0	0	0	2	5	4	0	2	0	0	0	19	
11	Jordyn Oliver	G	06:22	2-2	0-0	0-1	0-1	0-1	1	1	2	1	1	4	4	1	1	0	0	0	15	
23	Iyana Moore	G	02:59	1-2	0-1	1-1	1-1	1-1	1	0	1	1	1	3	1	0	1	0	1	0	12	
24	Aga Makurat	G	06:21	1-2	1-2	0-0	0-0	0-0	0	0	0	0	1	3	0	1	1	0	0	0	5	
2	Jada Brown		07:01	0-1	0-1	0-0	0-0	0-0	0	3	3	1	0	0	1	2	0	0	0	0	5	
5	Ryanne Allen		01:54	1-2	1-2	0-0	0-0	0-0	0	0	0	2	0	3	0	0	0	0	0	0	3	
13	Justine Pissott		03:39	0-0	0-0	0-0	0-0	0-0	0	1	1	0	0	0	1	0	0	0	0	0	12	
12	Khamil Pierre		05:11	3-4	0-0	2-2	2-2	2-2	1	0	1	2	1	8	0	0	0	0	0	0	11	
21	Bella LaChance		02:36	0-0	0-0	0-0	0-0	0-0	0	0	0	0	0	0	0	1	0	0	0	0	-2	
14	Aiyana Mitchell		02:26	0-0	0-0	0-0	0-0	0-0	0	0	0	0	0	0	0	0	0	0	0	0	-4	
Team									0	0	0			0		0						
Totals				11-17	3-7	3-4			4	5	9	7	6	28	11	6	5	0	1			17

Shooting By Period		
2nd FG%	11-17	64.7%
3PT%	3-7	42.9%
FT%	3-4	75%
GM FG%	11-17	64.7%
3PT%	3-7	42.9%
FT%	3-4	75.0%

Dead Ball Rebounds: 0, 0

Technical Fouls::NONE

	FDU	VANDY
Biggest lead	0 (1 st 10:00)	35 (2 nd 2:26)
Best Scoring Run	4(2 nd 0:52)	13(2 nd 3:38)
Lead Changes	0	
Times Tied	0	
Time with Lead	00:00	09:44

Points from	FDU	VANDY
Turnovers	6	15
Paint	2	14
Second Chance	0	4
Fast Breaks	1	9
Bench	5	11

	Period by Period Scoring				
	1st	2nd	3rd	4th	TOT
FDU	9	11	7	14	41
VANDY	23	28	12	10	73



FDU at Vanderbilt

12/29/23 Memorial Gymnasium, Nashville
2023-24 Women's Basketball

Game Time: 6:30 PM
Game Duration: 1:49
Attendance: 1,960

Officials: Natasha Camy, Timothy Daley, Gina Catanzariti

FDU - 20

NO.	Name	F	Min	FG			Rebounds			Fouls		TP	AS	TO	ST	Blocks		+/-
				M-A	M-A	M-A	OR	DR	TOT	PF	FD					BS	BA	
20	Teneisia Brown	F	05:30	1-3	0-0	1-2	0	0	0	3	1	3	0	0	0	0	0	-3
45	Lilly Parke	F	17:22	1-7	1-7	0-0	2	2	4	1	1	3	1	2	2	0	0	-21
1	Staci Williams	G	14:06	1-1	0-0	0-0	0	1	1	2	0	2	1	2	0	0	0	-20
11	Abby Conklin	G	20:00	2-6	2-6	0-0	0	1	1	0	1	6	2	2	0	0	0	-31
13	Abaigeal Babore	G	11:25	0-3	0-2	1-2	1	4	5	2	2	1	0	3	0	0	0	-19
2	Wilma Sorensen		08:35	0-0	0-0	0-0	0	1	1	0	2	0	0	0	0	0	0	-12
3	Bella Toomey		05:56	0-0	0-0	0-0	0	0	0	2	0	0	0	2	0	0	0	-15
14	Nickie Carter		05:54	1-3	1-2	0-0	1	1	2	0	0	3	0	0	0	0	0	-11
33	Allie McGinn		06:08	0-0	0-0	0-0	0	0	0	0	0	0	0	0	0	1	0	-15
21	Rebecca Osei-Owusu		05:04	1-1	0-0	0-1	1	0	1	3	2	2	0	3	0	0	0	-8
Team							1	1	2			0		1				
Totals				7-24	4-17	2-5	6	11	17	13	9	20	4	15	2	1	0	-31

Shooting By Period		
1 st FG%	3-13	23.1%
3PT%	2-10	20.0%
FT%	1-2	50%
2 nd FG%	4-11	36.4%
3PT%	2-7	28.6%
FT%	1-3	33.3%
GM FG%	7-24	29.2%
3PT%	4-17	23.5%
FT%	2-5	40.0%

Dead Ball Rebounds: 1, 0

Technical Fouls::NONE

Vanderbilt - 51

NO.	Name	F	Min	FG			Rebounds			Fouls		TP	AS	TO	ST	Blocks		+/-
				M-A	M-A	M-A	OR	DR	TOT	PF	FD					BS	BA	
35	Sacha Washington	F	12:31	4-6	0-0	4-4	2	1	3	1	2	12	0	2	0	0	0	15
3	Jordyn Cambridge	G	15:21	3-5	1-2	0-0	0	2	2	0	3	7	5	0	2	0	0	24
11	Jordyn Oliver	G	13:34	3-4	0-0	1-2	1	1	2	1	2	7	4	1	3	0	0	30
23	Iyana Moore	G	12:26	3-5	2-4	1-2	1	2	3	2	3	9	2	0	2	0	1	25
24	Aga Makurat	G	09:33	1-3	1-2	0-0	0	1	1	0	1	3	0	1	1	0	0	8
13	Justine Pissott		10:27	0-1	0-1	0-0	0	1	1	0	1	0	1	0	0	0	0	23
12	Khamil Pierre		09:35	4-6	0-0	2-2	1	1	2	2	1	10	0	0	0	0	0	18
21	Bella LaChance		05:12	0-0	0-0	0-0	0	1	1	0	0	0	0	1	0	0	0	8
2	Jada Brown		07:01	0-1	0-1	0-0	0	3	3	1	0	0	1	2	0	0	0	5
5	Ryanne Allen		01:54	1-2	1-2	0-0	0	0	0	2	0	3	0	0	0	0	0	3
14	Aiyana Mitchell		02:26	0-0	0-0	0-0	0	0	0	0	0	0	0	0	0	0	0	-4
Team							0	0	0			0		0				
Totals				19-33	5-12	8-10	5	13	18	9	13	51	13	7	8	0	1	31

Shooting By Period		
1 st FG%	8-16	50.0%
3PT%	2-5	40.0%
FT%	5-6	83.3%
2 nd FG%	11-17	64.7%
3PT%	3-7	42.9%
FT%	3-4	75%
GM FG%	19-33	57.6%
3PT%	5-12	41.7%
FT%	8-10	80.0%

Dead Ball Rebounds: 0, 0

Technical Fouls::NONE

	FDU	VANDY
Biggest lead	0 (1 st 10:00)	35 (2 nd 2:26)
Best Scoring Run	4(2 nd 0:52)	14(2 nd 8:56)
Lead Changes	0	
Times Tied	0	
Time with Lead	00:00	19:51

Points from	FDU	VANDY
Turnovers	6	22
Paint	4	22
Second Chance	0	4
Fast Breaks	1	14
Bench	5	13

	Period by Period Scoring				
	1st	2nd	3rd	4th	TOT
FDU	9	11	7	14	41
VANDY	23	28	12	10	73



FDU at Vanderbilt

12/29/23 Memorial Gymnasium, Nashville
2023-24 Women's Basketball

Game Time: 6:30 PM
Game Duration: 1:49
Attendance: 1,960

Officials: Natasha Camy, Timothy Daley, Gina Catanzariti

Period 3

Quarter Starters:

VANDY	3 Cambridge J	12 Pierre K	23 Moore I	24 Makurat A	35 Washington S
FDU	1 Williams S	11 Conklin A	13 Babore A	20 Brown T	45 Parke L

Game Time	VANDY	Score	Diff	FDU
10:00	2 BROWN J substitution out			
10:00	11 OLIVER J substitution out			
10:00	14 MITCHELL A substitution out			
10:00	21 LACHANCE B substitution out			
10:00	3 CAMBRIDGE J substitution in			
10:00	12 PIERRE K substitution in			
10:00	23 MOORE I substitution in			
10:00	35 WASHINGTON S substitution in			
10:00				14 CARTER N substitution out
10:00				21 OSEI-OWUSU R substitution out
10:00				1 WILLIAMS S substitution in
10:00				20 BROWN T substitution in
09:44	35 WASHINGTON S foul personal (2 - 1)			1 WILLIAMS S foul drawn (1)
09:27				13 BABORE A 3pt FG , jump shot missed
09:25	35 WASHINGTON S defensive rebound (4)			
09:14	23 MOORE I 2pt FG outside the paint, jump shot missed			
09:13	offensive rebound (20)			
09:02	3 CAMBRIDGE J 2pt FG second chance outside the paint, jump shot missed			
08:57				20 BROWN T defensive rebound (1)
08:34				11 CONKLIN A 3pt FG , jump shot missed
08:30	12 PIERRE K defensive rebound (3)			
08:22	12 PIERRE K foul offensive (3 - 2)			13 BABORE A foul drawn (3)
08:22	12 PIERRE K turnover offensive (1)			
07:56				45 PARKE L 2pt FG from turnover in the paint, jump shot missed
07:54	3 CAMBRIDGE J defensive rebound (3)			
07:54	3 CAMBRIDGE J foul drawn (4)			45 PARKE L foul personal (2 - 1)
07:33	3 CAMBRIDGE J 3pt FG , jump shot missed			
07:30	12 PIERRE K offensive rebound (4)			
07:23	24 MAKURAT A turnover travel (2)			
07:23	12 PIERRE K substitution out			
07:23	5 ALLEN R substitution in			
06:56	35 WASHINGTON S foul drawn (3)			20 BROWN T foul offensive (4 - 2)
06:56				20 BROWN T turnover offensive (1)
06:56				20 BROWN T substitution out
06:56				3 TOOMEY B substitution in
06:43	3 CAMBRIDGE J 2pt FG from turnover in the paint, layup missed			
06:41	3 CAMBRIDGE J offensive rebound (4)			
06:40	3 CAMBRIDGE J 2pt FG from turnover second chance in the paint, layup missed			
06:37				13 BABORE A defensive rebound (6)
06:34				1 WILLIAMS S 3pt FG , jump shot missed
06:30	35 WASHINGTON S defensive rebound (5)			
06:21	35 WASHINGTON S 2pt FG in the paint, layup made (14)	53-20	33	



FDU at Vanderbilt

12/29/23 Memorial Gymnasium, Nashville
2023-24 Women's Basketball

Game Time: 6:30 PM
Game Duration: 1:49
Attendance: 1,960

Officials: Natasha Camy, Timothy Daley, Gina Catanzariti

Game Time	VANDY	Score	Diff	FDU
06:21	3 CAMBRIDGE J assist (6)			
06:08				45 PARKE L 3pt FG , jump shot missed
06:05	5 ALLEN R defensive rebound (1)			
05:57	23 MOORE I turnover lost ball (1)			45 PARKE L steal (3)
05:50	jump ball situation			
05:50	3 CAMBRIDGE J steal (3)			3 TOOMEY B turnover lost ball (3)
05:34	23 MOORE I foul drawn (4)			3 TOOMEY B foul shooting (3 - 3)
05:34	35 WASHINGTON S substitution out			
05:34	14 MITCHELL A substitution in			
05:34				3 TOOMEY B substitution out
05:34				33 MCGINN A substitution in
05:34	23 MOORE I free throw 1 - 2 made (10)	54-20	34	
05:34	23 MOORE I free throw 2 - 2 made (11)	55-20	35	
05:34	23 MOORE I substitution out			
05:34	13 PISSOTT J substitution in			
05:19	3 CAMBRIDGE J foul shooting (1 - 3)			45 PARKE L foul drawn (2)
05:19		55-21	34	45 PARKE L free throw 1 - 2 made (4)
05:19		55-22	33	45 PARKE L free throw 2 - 2 made (5)
05:06	14 MITCHELL A 2pt FG in the paint, jump shot missed			
05:05	offensive rebound (27)			
05:05	5 ALLEN R foul offensive (3 - 4)			1 WILLIAMS S foul drawn (2)
05:05	5 ALLEN R turnover offensive (1)			
05:04	5 ALLEN R substitution out			
05:04	23 MOORE I substitution in			
05:04				13 BABORE A substitution out
05:04				4 ANDREWS M substitution in
04:47				4 ANDREWS M 3pt FG from turnover, jump shot missed
04:44				45 PARKE L offensive rebound (5)
04:40				45 PARKE L 2pt FG from turnover second chance in the paint, layup blocked
04:40	13 PISSOTT J block (1)			
04:36				offensive rebound (21)
04:36				Timeout media
04:36				turnover shot clock (18)
04:30	13 PISSOTT J turnover bad pass (1)			45 PARKE L steal (4)
04:07		55-24	31	1 WILLIAMS S 2pt FG from turnover in the paint, jump shot made (4)
03:46	3 CAMBRIDGE J 3pt FG , jump shot missed			
03:41	14 MITCHELL A offensive rebound (1)			
03:30	14 MITCHELL A turnover travel (1)			
03:09				1 WILLIAMS S 3pt FG from turnover, jump shot missed
03:04	14 MITCHELL A defensive rebound (2)			
02:56	3 CAMBRIDGE J substitution out			
02:56	14 MITCHELL A substitution out			
02:56	21 LACHANCE B substitution in			
02:56	35 WASHINGTON S substitution in			
02:52	24 MAKURAT A 2pt FG outside the paint, jump shot made (5)	57-24	33	
02:30				45 PARKE L 3pt FG , jump shot missed
02:26	35 WASHINGTON S defensive rebound (6)			
02:17	13 PISSOTT J 3pt FG , jump shot missed			



FDU at Vanderbilt

12/29/23 Memorial Gymnasium, Nashville
2023-24 Women's Basketball

Game Time: 6:30 PM
Game Duration: 1:49
Attendance: 1,960

Officials: Natasha Camy, Timothy Daley, Gina Catanzariti

Game Time	VANDY	Score	Diff	FDU
02:11	35 WASHINGTON S offensive rebound (7)			
02:10	35 WASHINGTON S turnover bad pass (3)			11 CONKLIN A steal (1)
02:05		57-27	30	1 WILLIAMS S 3pt FG fast break from turnover, jump shot made (7)
02:05				11 CONKLIN A assist (3)
02:00	13 PISSOTT J foul drawn (2)			45 PARKE L foul personal (3 - 4)
01:45	23 MOORE I 3pt FG , jump shot missed			
01:45	offensive rebound (32)			
01:45	13 PISSOTT J foul drawn (3)			45 PARKE L foul personal (4 - 5)
01:45				45 PARKE L substitution out
01:45				20 BROWN T substitution in
01:45	13 PISSOTT J free throw 1 - 2 made (1)	58-27	31	
01:45	13 PISSOTT J free throw 2 - 2 made (2)	59-27	32	
01:45	13 PISSOTT J substitution out			
01:45	2 BROWN J substitution in			
01:33	21 LACHANCE B steal (1)			1 WILLIAMS S turnover bad pass (3)
01:25	23 MOORE I 2pt FG from turnover in the paint, layup made (13)	61-27	34	
01:25	23 MOORE I foul drawn (5)			11 CONKLIN A foul shooting (1 - 6)
01:25				1 WILLIAMS S substitution out
01:25				14 CARTER N substitution in
01:25	23 MOORE I free throw 1 - 1 made (14)	62-27	35	
01:25	23 MOORE I substitution out			
01:25	5 ALLEN R substitution in			
01:15				11 CONKLIN A 3pt FG , jump shot missed
01:11	2 BROWN J defensive rebound (4)			
01:06	24 MAKURAT A 3pt FG , jump shot missed			
01:01	5 ALLEN R offensive rebound (2)			
00:57	21 LACHANCE B 3pt FG second chance, jump shot missed			
00:55	offensive rebound (35)			
00:55	24 MAKURAT A foul drawn (2)			33 MCGINN A foul personal (1 - 7)
00:55	35 WASHINGTON S substitution out			
00:55	12 PIERRE K substitution in			
00:55				33 MCGINN A substitution out
00:55				21 OSEI-OWUSU R substitution in
00:55	24 MAKURAT A free throw 1 - 2 missed			
00:55	offensive dead ball rebound (1)			
00:55	24 MAKURAT A free throw 2 - 2 made (6)	63-27	36	
00:28				14 CARTER N 3pt FG , jump shot missed
00:23				20 BROWN T offensive rebound (2)
00:22				20 BROWN T 2pt FG second chance in the paint, layup missed
00:19	12 PIERRE K defensive rebound (5)			
00:06	24 MAKURAT A 2pt FG in the paint, jump shot missed			
00:02	12 PIERRE K offensive rebound (6)			
00:01	12 PIERRE K turnover lost ball (2)			11 CONKLIN A steal (2)
END OF PERIOD				
VANDY 63-27 FDU				



FDU at Vanderbilt

12/29/23 Memorial Gymnasium, Nashville
2023-24 Women's Basketball

Game Time: 6:30 PM
Game Duration: 1:49
Attendance: 1,960

Officials: Natasha Camy, Timothy Daley, Gina Catanzariti

FDU - 7

NO.	Name	F	Min	FG	3P	FT	Rebounds			Fouls		TP	AS	TO	ST	Blocks		+/-
				M-A	M-A	M-A	OR	DR	TOT	PF	FD					BS	BA	
20	Teneisia Brown	F	04:49	0-1	0-0	0-0	1	1	2	1	0	0	0	1	0	0	0	-6
45	Lilly Parke	F	08:15	0-4	0-2	2-2	1	0	1	3	1	2	0	0	2	0	1	1
1	Staci Williams	G	08:35	2-4	1-3	0-0	0	0	0	0	2	5	0	1	0	0	0	-3
11	Abby Conklin	G	10:00	0-2	0-2	0-0	0	0	0	1	0	0	1	0	2	0	0	-5
13	Abaigeal Babore	G	04:56	0-1	0-1	0-0	0	1	1	0	1	0	0	0	0	0	0	-2
3	Bella Toomey		01:22	0-0	0-0	0-0	0	0	0	1	0	0	0	1	0	0	0	-2
33	Allie McGinn		04:39	0-0	0-0	0-0	0	0	0	1	0	0	0	0	0	0	0	-2
4	Mia Andrews		05:04	0-1	0-1	0-0	0	0	0	0	0	0	0	0	0	0	0	-3
14	Nickie Carter		01:25	0-1	0-1	0-0	0	0	0	0	0	0	0	0	0	0	0	-2
21	Rebecca Osei-Owusu		00:55	0-0	0-0	0-0	0	0	0	0	0	0	0	0	0	0	0	-1
Team							1	0	1			0		1				
Totals				2-14	1-10	2-2	3	2	5	7	4	7	1	4	4	0	1	-5

Shooting By Period		
3 rd FG%	2-14	14.3%
3PT%	1-10	10.0%
FT%	2-2	100%
GM FG%	2-14	14.3%
3PT%	1-10	10.0%
FT%	2-2	100.0%

Dead Ball Rebounds: 0, 0

Technical Fouls::NONE

Vanderbilt - 12

NO.	Name	F	Min	FG	3P	FT	Rebounds			Fouls		TP	AS	TO	ST	Blocks		+/-
				M-A	M-A	M-A	OR	DR	TOT	PF	FD					BS	BA	
35	Sacha Washington	F	06:27	1-1	0-0	0-0	1	3	4	1	1	2	0	1	0	0	0	6
3	Jordyn Cambridge	G	07:04	0-5	0-2	0-0	1	1	2	1	1	0	1	0	1	0	0	0
11	Jordyn Oliver	G	00:00	0-0	0-0	0-0	0	0	0	0	0	0	0	0	0	0	0	0
23	Iyana Moore	G	08:05	1-3	0-1	3-3	0	0	0	0	2	5	0	1	0	0	0	6
24	Aga Makurat	G	10:00	1-3	0-1	1-2	0	0	0	0	1	3	0	1	0	0	0	5
12	Khamil Pierre		03:32	0-0	0-0	0-0	2	2	4	1	0	0	0	2	0	0	0	1
5	Ryanne Allen		03:44	0-0	0-0	0-0	1	1	2	1	0	0	0	1	0	0	0	3
13	Justine Pissott		03:49	0-1	0-1	2-2	0	0	0	0	2	2	0	1	0	1	0	-3
14	Aiyana Mitchell		02:38	0-1	0-0	0-0	1	1	2	0	0	0	0	1	0	0	0	-2
21	Bella LaChance		02:56	0-1	0-1	0-0	0	0	0	0	0	0	0	0	1	0	0	5
2	Jada Brown		01:45	0-0	0-0	0-0	0	1	1	0	0	0	0	0	0	0	0	4
Team							4	0	4			0		0				
Totals				3-15	0-6	6-7	10	9	19	4	7	12	1	8	2	1	0	5

Shooting By Period		
3 rd FG%	3-15	20.0%
3PT%	0-6	0.0%
FT%	6-7	85.7%
GM FG%	3-15	20.0%
3PT%	0-6	0.0%
FT%	6-7	85.7%

Dead Ball Rebounds: 1, 0

Technical Fouls::NONE

	FDU	VANDY
Biggest lead	0 (1 st 10:00)	36 (3 rd 0:55)
Best Scoring Run	4(3 rd 4:07)	6(3 rd 0:55)
Lead Changes	0	
Times Tied	0	
Time with Lead	00:00	09:27

Points from	FDU	VANDY
Turnovers	5	5
Paint	2	4
Second Chance	0	3
Fast Breaks	3	0
Bench	0	2

Period by Period Scoring					
	1st	2nd	3rd	4th	TOT
FDU	9	11	7	14	41
VANDY	23	28	12	10	73



FDU at Vanderbilt

12/29/23 Memorial Gymnasium, Nashville
2023-24 Women's Basketball

Game Time: 6:30 PM
Game Duration: 1:49
Attendance: 1,960

Officials: Natasha Camy, Timothy Daley, Gina Catanzariti

Period 4

Quarter Starters:

VANDY	2 Brown J	5 Allen R	12 Pierre K	21 LaChance B	24 Makurat A
FDU	11 Conklin A	13 Babore A	14 Carter N	20 Brown T	45 Parke L

Game Time	VANDY	Score	Diff	FDU
10:00				4 ANDREWS M substitution out
10:00				21 OSEI-OWUSU R substitution out
10:00				13 BABORE A substitution in
10:00				45 PARKE L substitution in
09:37				45 PARKE L 3pt FG , jump shot missed
09:35	defensive rebound (38)			
09:23	12 PIERRE K foul personal (4 - 1)			20 BROWN T foul drawn (2)
08:57				13 BABORE A 3pt FG , jump shot missed
08:52	5 ALLEN R defensive rebound (3)			
08:43	12 PIERRE K 2pt FG outside the paint, jump shot made (12)	65-27	38	
08:23				14 CARTER N 3pt FG , jump shot missed
08:19	5 ALLEN R defensive rebound (4)			
08:08	5 ALLEN R 2pt FG outside the paint, jump shot made (5)	67-27	40	
07:50				11 CONKLIN A 3pt FG , jump shot missed
07:47	21 LACHANCE B defensive rebound (2)			
07:37	5 ALLEN R foul drawn (1)			45 PARKE L foul personal (5 - 1)
07:35				Timeout 30 Sec
07:35				13 BABORE A substitution out
07:35				14 CARTER N substitution out
07:35				45 PARKE L substitution out
07:35				1 WILLIAMS S substitution in
07:35				2 SORENSEN W substitution in
07:35				21 OSEI-OWUSU R substitution in
07:21	24 MAKURAT A 3pt FG , jump shot missed			
07:18				20 BROWN T defensive rebound (3)
07:02	12 PIERRE K substitution out			
07:02	14 MITCHELL A substitution in			
06:58		67-29	38	11 CONKLIN A 2pt FG in the paint, layup made (8)
06:43	2 BROWN J 3pt FG , jump shot missed			
06:40				defensive rebound (24)
06:13				11 CONKLIN A 3pt FG , jump shot missed
06:13	defensive rebound (42)			
06:13	24 MAKURAT A substitution out			
06:13	13 PISSOTT J substitution in			
05:58	14 MITCHELL A 2pt FG in the paint, layup missed			
05:56				20 BROWN T defensive rebound (4)
05:37		67-32	35	1 WILLIAMS S 3pt FG , jump shot made (10)
05:37				11 CONKLIN A assist (4)
05:20	13 PISSOTT J turnover bad pass (2)			21 OSEI-OWUSU R steal (1)
05:01				1 WILLIAMS S 2pt FG from turnover outside the paint, jump shot missed
04:57	14 MITCHELL A defensive rebound (3)			
04:44	5 ALLEN R turnover bad pass (2)			



FDU at Vanderbilt

12/29/23 Memorial Gymnasium, Nashville
2023-24 Women's Basketball

Game Time: 6:30 PM
Game Duration: 1:49
Attendance: 1,960

Officials: Natasha Camy, Timothy Daley, Gina Catanzariti

Game Time	VANDY	Score	Diff	FDU
04:44	Timeout media			
04:44	14 MITCHELL A substitution out			
04:44	12 PIERRE K substitution in			
04:21	13 PISSOTT J foul personal (1 - 2)			20 BROWN T foul drawn (3)
04:17	21 LACHANCE B foul drawn (1)			1 WILLIAMS S foul offensive (3 - 2)
04:17				1 WILLIAMS S turnover offensive (4)
04:04	13 PISSOTT J 3pt FG from turnover, jump shot made (5)	70-32	38	
04:04	5 ALLEN R assist (1)			
03:52				11 CONKLIN A 3pt FG , jump shot missed
03:49				21 OSEI-OWUSU R offensive rebound (2)
03:49	jump ball situation			
03:49	5 ALLEN R steal (1)			21 OSEI-OWUSU R turnover lost ball (4)
03:29				2 SORENSEN W substitution out
03:29				4 ANDREWS M substitution in
03:25	12 PIERRE K 2pt FG from turnover in the paint, jump shot missed			
03:22				21 OSEI-OWUSU R defensive rebound (3)
03:11		70-34	36	20 BROWN T 2pt FG in the paint, layup made (5)
02:55	2 BROWN J 3pt FG , jump shot missed			
02:52	12 PIERRE K offensive rebound (7)			
02:50	5 ALLEN R 3pt FG second chance, jump shot made (8)	73-34	39	
02:50	2 BROWN J assist (2)			
02:27		73-36	37	1 WILLIAMS S 2pt FG outside the paint, jump shot made (12)
02:11	2 BROWN J 3pt FG , jump shot missed			
02:07				11 CONKLIN A defensive rebound (2)
02:05				1 WILLIAMS S substitution out
02:05				22 ELSTON J substitution in
01:56		73-39	34	11 CONKLIN A 3pt FG , jump shot made (11)
01:56				22 ELSTON J assist (1)
01:36	13 PISSOTT J 3pt FG , jump shot missed			
01:32	5 ALLEN R offensive rebound (5)			
01:21	12 PIERRE K 2pt FG second chance outside the paint, jump shot missed			
01:20				defensive rebound (29)
01:20	5 ALLEN R foul personal (4 - 3)			21 OSEI-OWUSU R foul drawn (3)
01:13	2 BROWN J foul personal (2 - 4)			22 ELSTON J foul drawn (1)
01:06				20 BROWN T turnover travel (2)
00:45	13 PISSOTT J foul drawn (4)			4 ANDREWS M foul personal (1 - 3)
00:45	12 PIERRE K substitution out			
00:45	14 MITCHELL A substitution in			
00:32	21 LACHANCE B 2pt FG from turnover in the paint, layup missed			
00:29				21 OSEI-OWUSU R defensive rebound (4)
00:20		73-41	32	20 BROWN T 2pt FG in the paint, layup made (7)
00:20				21 OSEI-OWUSU R assist (1)
END OF GAME				
VANDY 73-41 FDU				



FDU at Vanderbilt

12/29/23 Memorial Gymnasium, Nashville
2023-24 Women's Basketball

Game Time: 6:30 PM
Game Duration: 1:49
Attendance: 1,960

Officials: Natasha Camy, Timothy Daley, Gina Catanzariti

FDU - 14

NO.	Name	F	Min	FG			Rebounds			Fouls		TP	AS	TO	ST	Blocks		+/-
				M-A	M-A	M-A	OR	DR	TOT	PF	FD					BS	BA	
20	Teneisia Brown	F	10:00	2-2	0-0	0-0	0	2	2	0	2	4	0	1	0	0	0	4
45	Lilly Parke	F	02:25	0-1	0-1	0-0	0	0	0	1	0	0	0	0	0	0	0	-4
1	Staci Williams	G	05:30	2-3	1-1	0-0	0	0	0	1	0	5	0	1	0	0	0	3
11	Abby Conklin	G	10:00	2-5	1-4	0-0	0	1	1	0	0	5	1	0	0	0	0	4
13	Abaigeal Babore	G	02:25	0-1	0-1	0-0	0	0	0	0	0	0	0	0	0	0	0	-4
14	Nickie Carter		02:25	0-1	0-1	0-0	0	0	0	0	0	0	0	0	0	0	0	-4
2	Wilma Sorensen		04:06	0-0	0-0	0-0	0	0	0	0	0	0	0	0	0	0	0	2
21	Rebecca Osei-Owusu		07:35	0-0	0-0	0-0	1	2	3	0	1	0	1	1	1	0	0	8
4	Mia Andrews		03:29	0-0	0-0	0-0	0	0	0	1	0	0	0	0	0	0	0	6
22	Jada Elston		02:05	0-0	0-0	0-0	0	0	0	0	1	0	1	0	0	0	0	5
Team							0	2	2			0		0				
Totals				6-13	2-8	0-0	1	7	8	3	4	14	3	3	1	0	0	4

Shooting By Period		
4 th FG%	6-13	46.2%
3PT%	2-8	25.0%
FT%	0-0	0%
GM FG%	6-13	46.2%
3PT%	2-8	25.0%
FT%	0-0	0.0%

Dead Ball Rebounds: 0, 0

Technical Fouls::NONE

Vanderbilt - 10

NO.	Name	F	Min	FG			Rebounds			Fouls		TP	AS	TO	ST	Blocks		+/-
				M-A	M-A	M-A	OR	DR	TOT	PF	FD					BS	BA	
35	Sacha Washington	F	00:00	0-0	0-0	0-0	0	0	0	0	0	0	0	0	0	0	0	0
3	Jordyn Cambridge	G	00:00	0-0	0-0	0-0	0	0	0	0	0	0	0	0	0	0	0	0
11	Jordyn Oliver	G	00:00	0-0	0-0	0-0	0	0	0	0	0	0	0	0	0	0	0	0
23	Iyana Moore	G	00:00	0-0	0-0	0-0	0	0	0	0	0	0	0	0	0	0	0	0
24	Aga Makurat	G	03:47	0-1	0-1	0-0	0	0	0	0	0	0	0	0	0	0	0	2
2	Jada Brown		10:00	0-3	0-3	0-0	0	0	0	1	0	0	1	0	0	0	0	-4
5	Ryanne Allen		10:00	2-2	1-1	0-0	1	2	3	1	1	5	1	1	1	0	0	-4
21	Bella LaChance		10:00	0-1	0-0	0-0	0	1	1	0	1	0	0	0	0	0	0	-4
14	Aiyana Mitchell		03:04	0-1	0-0	0-0	0	1	1	0	0	0	0	0	0	0	0	-7
13	Justine Pissott		06:13	1-2	1-2	0-0	0	0	0	1	1	3	0	1	0	0	0	-6
12	Khamil Pierre		06:56	1-3	0-0	0-0	1	0	1	1	0	2	0	0	0	0	0	3
Team							0	2	2			0		0				
Totals				4-13	2-7	0-0	2	6	8	4	3	10	2	2	1	0	0	-4

Shooting By Period		
4 th FG%	4-13	30.8%
3PT%	2-7	28.6%
FT%	0-0	0%
GM FG%	4-13	30.8%
3PT%	2-7	28.6%
FT%	0-0	0.0%

Dead Ball Rebounds: 0, 0

Technical Fouls::NONE

	FDU	VANDY
Biggest lead	0 (1 st 10:00)	40 (4 th 8:08)
Best Scoring Run	7(4 th 0:20)	4(4 th 8:08)
Lead Changes	0	
Times Tied	0	
Time with Lead	00:00	09:37

Points from	FDU	VANDY
Turnovers	0	3
Paint	6	0
Second Chance	0	3
Fast Breaks	0	0
Bench	0	10

Period by Period Scoring					
	1st	2nd	3rd	4th	TOT
FDU	9	11	7	14	41
VANDY	23	28	12	10	73



FDU at Vanderbilt

12/29/23 Memorial Gymnasium, Nashville
2023-24 Women's Basketball

Game Time: 6:30 PM
Game Duration: 1:49
Attendance: 1,960

Officials: Natasha Camy, Timothy Daley, Gina Catanzariti

FDU - 21

NO.	Name	F	Min	FG	3P	FT	Rebounds			Fouls		TP	AS	TO	ST	Blocks		+/-
				M-A	M-A	M-A	OR	DR	TOT	PF	FD					BS	BA	
20	Teneisia Brown	F	14:49	2-3	0-0	0-0	1	3	4	1	2	4	0	2	0	0	0	-2
45	Lilly Parke	F	10:40	0-5	0-3	2-2	1	0	1	4	1	2	0	0	2	0	1	-3
1	Staci Williams	G	14:05	4-7	2-4	0-0	0	0	0	1	2	10	0	2	0	0	0	0
11	Abby Conklin	G	20:00	2-7	1-6	0-0	0	1	1	1	0	5	2	0	2	0	0	-1
13	Abaigeal Babore	G	07:21	0-2	0-2	0-0	0	1	1	0	1	0	0	0	0	0	0	-6
3	Bella Toomey		01:22	0-0	0-0	0-0	0	0	0	1	0	0	0	1	0	0	0	-2
33	Allie McGinn		04:39	0-0	0-0	0-0	0	0	0	1	0	0	0	0	0	0	0	-2
4	Mia Andrews		08:33	0-1	0-1	0-0	0	0	0	1	0	0	0	0	0	0	0	3
14	Nickie Carter		03:50	0-2	0-2	0-0	0	0	0	0	0	0	0	0	0	0	0	-6
21	Rebecca Osei-Owusu		08:30	0-0	0-0	0-0	1	2	3	0	1	0	1	1	1	0	0	7
2	Wilma Sorensen		04:06	0-0	0-0	0-0	0	0	0	0	0	0	0	0	0	0	0	2
22	Jada Elston		02:05	0-0	0-0	0-0	0	0	0	0	1	0	1	0	0	0	0	5
Team							1	2	3			0		1				
Totals				8-27	3-18	2-2	4	9	13	10	8	21	4	7	5	0	1	-1

Shooting By Period		
3 rd FG%	2-14	14.3%
3PT%	1-10	10.0%
FT%	2-2	100%
4 th FG%	6-13	46.2%
3PT%	2-8	25.0%
FT%	0-0	0%
GM FG%	8-27	29.6%
3PT%	3-18	16.7%
FT%	2-2	100.0%

Dead Ball Rebounds: 0, 0

Technical Fouls::NONE

Vanderbilt - 22

NO.	Name	F	Min	FG	3P	FT	Rebounds			Fouls		TP	AS	TO	ST	Blocks		+/-
				M-A	M-A	M-A	OR	DR	TOT	PF	FD					BS	BA	
35	Sacha Washington	F	06:27	1-1	0-0	0-0	1	3	4	1	1	2	0	1	0	0	0	6
3	Jordyn Cambridge	G	07:04	0-5	0-2	0-0	1	1	2	1	1	0	1	0	1	0	0	0
11	Jordyn Oliver	G	00:00	0-0	0-0	0-0	0	0	0	0	0	0	0	0	0	0	0	0
23	Iyana Moore	G	08:05	1-3	0-1	3-3	0	0	0	0	2	5	0	1	0	0	0	6
24	Aga Makurat	G	13:47	1-4	0-2	1-2	0	0	0	0	1	3	0	1	0	0	0	7
12	Khamil Pierre		10:29	1-3	0-0	0-0	3	2	5	2	0	2	0	2	0	0	0	4
5	Ryanne Allen		13:44	2-2	1-1	0-0	2	3	5	2	1	5	1	2	1	0	0	-1
13	Justine Pissott		10:02	1-3	1-3	2-2	0	0	0	1	3	5	0	2	0	1	0	-9
14	Aiyana Mitchell		05:42	0-2	0-0	0-0	1	2	3	0	0	0	0	1	0	0	0	-9
21	Bella LaChance		12:56	0-2	0-1	0-0	0	1	1	0	1	0	0	0	1	0	0	1
2	Jada Brown		11:45	0-3	0-3	0-0	0	1	1	1	0	0	1	0	0	0	0	0
Team							4	2	6			0		0				
Totals				7-28	2-13	6-7	12	15	27	8	10	22	3	10	3	1	0	1

Shooting By Period		
3 rd FG%	3-15	20.0%
3PT%	0-6	0.0%
FT%	6-7	85.7%
4 th FG%	4-13	30.8%
3PT%	2-7	28.6%
FT%	0-0	0%
GM FG%	7-28	25.0%
3PT%	2-13	15.4%
FT%	6-7	85.7%

Dead Ball Rebounds: 1, 0

Technical Fouls::NONE

	FDU	VANDY
Biggest lead	0 (1 st 10:00)	40 (4 th 8:08)
Best Scoring Run	7(4 th 0:20)	10(4 th 8:08)
Lead Changes	0	
Times Tied	0	
Time with Lead	00:00	19:27

	FDU	VANDY
Points from		
Turnovers	5	8
Paint	8	4
Second Chance	0	6
Fast Breaks	3	0
Bench	0	12

Period by Period Scoring					
	1st	2nd	3rd	4th	TOT
FDU	9	11	7	14	41
VANDY	23	28	12	10	73



Officials: Natasha Camy, Timothy Daley, Gina Catanzariti

{ Players => 2, 3, 4, 5, 10, 11, 12, 13, 14, 21, 23, 24, 35; } FG Types => All; Results => All;

{ Players => 0, 1, 2, 3, 4, 10, 11, 13, 14, 20, 21, 22, 33, 45; } FG Types => All; Results => All;

Vanderbilt

FDU

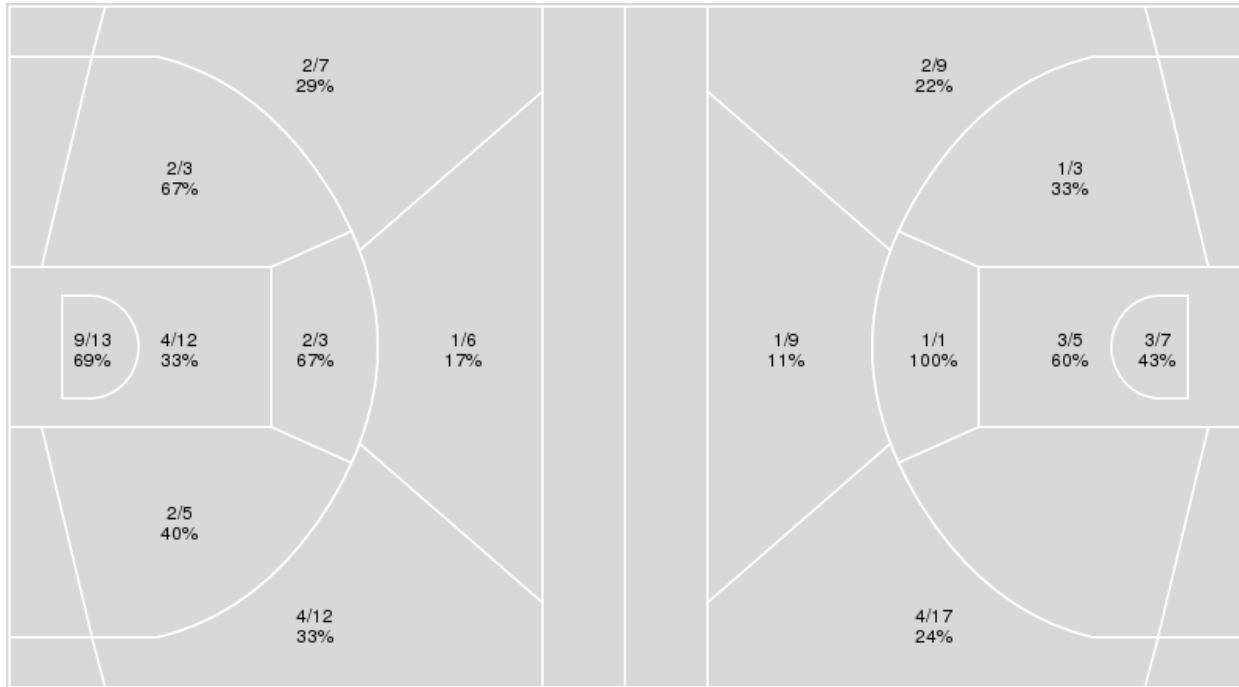

Vanderbilt	M/A	%
Field Goals	26/61	43
2 Points	19/36	53
3 Points	7/25	28
Free Throws	14/17	82

FDU	M/A	%
Field Goals	15/51	29
2 Points	8/16	50
3 Points	7/35	20
Free Throws	4/7	57



FDU at Vanderbilt

12/29/23 Memorial Gymnasium, Nashville
2023-24 Women's Basketball

Game Time: 6:30 PM
Game Duration: 1:49
Attendance: 1,960

Officials: Natasha Camy, Timothy Daley, Gina Catanzariti

FDU

No	Name	Mins		Score		Points Diff		Points per Min		Assists		Rebounds		Steals		Turnovers	
		On	Off	On	Off	On	Off	On	Off	On	Off	On	Off	On	Off	On	Off
1	Staci Williams	28:11	11:49	32 - 52	9 - 21	-20	-12	1.14	0.76	5	3	22	8	4	3	15	7
2	Wilma Sorensen	12:41	27:19	15 - 25	26 - 48	-10	-22	1.18	0.95	3	5	10	20	1	6	9	13
3	Bella Toomey	07:18	32:42	3 - 20	38 - 53	-17	-15	0.41	1.16	0	8	9	21	1	6	5	17
4	Mia Andrews	08:33	31:27	14 - 11	27 - 62	3	-35	1.64	0.86	3	5	7	23	3	4	3	19
11	Abby Conklin	40:00	00:00	41 - 73	0 - 0	-32	0	1.02	0.00	8	0	30	0	7	0	22	0
13	Abaigeal Babore	18:46	21:14	12 - 37	29 - 36	-25	-7	0.64	1.37	2	6	13	17	3	4	10	12
14	Nickie Carter	09:44	30:16	4 - 21	37 - 52	-17	-15	0.41	1.22	1	7	6	24	3	4	6	16
20	Teneisia Brown	20:19	19:41	20 - 25	21 - 48	-5	-27	0.98	1.07	4	4	16	14	2	5	7	15
21	Rebecca Osei-Owusu	13:34	26:26	20 - 21	21 - 52	-1	-31	1.47	0.79	4	4	11	19	4	3	11	11
22	Jada Elston	02:05	37:55	5 - 0	36 - 73	5	-37	2.40	0.95	2	6	2	28	0	7	1	21
33	Allie McGinn	10:47	29:13	14 - 31	27 - 42	-17	-15	1.30	0.92	3	5	3	27	2	5	8	14
45	Lilly Parke	28:02	11:58	25 - 49	16 - 24	-24	-8	0.89	1.34	5	3	21	9	5	2	13	9

Vanderbilt

No	Name	Mins		Score		Points Diff		Points per Min		Assists		Rebounds		Steals		Turnovers	
		On	Off	On	Off	On	Off	On	Off	On	Off	On	Off	On	Off	On	Off
2	Jada Brown	18:46	21:14	28 - 23	45 - 18	5	27	1.49	2.12	7	9	19	26	4	7	9	8
3	Jordyn Cambridge	22:25	17:35	44 - 20	29 - 21	24	8	1.96	1.65	13	3	24	21	8	3	8	9
5	Ryanne Allen	15:38	24:22	21 - 19	52 - 22	2	30	1.34	2.13	5	11	19	26	2	9	6	11
11	Jordyn Oliver	13:34	26:26	41 - 11	32 - 30	30	2	3.02	1.21	11	5	11	34	8	3	3	14
12	Khamil Pierre	20:03	19:57	39 - 17	34 - 24	22	10	1.94	1.70	10	6	22	23	7	4	6	11
13	Justine Pissott	20:29	19:31	43 - 29	30 - 12	14	18	2.10	1.54	10	6	20	25	6	5	7	10
14	Aiyana Mitchell	08:08	31:52	2 - 15	71 - 26	-13	45	0.25	2.23	0	16	7	38	0	11	10	7
21	Bella LaChance	18:08	21:52	30 - 21	43 - 20	9	23	1.65	1.97	3	13	21	24	3	8	9	8
23	Iyana Moore	20:31	19:29	47 - 16	26 - 25	31	1	2.29	1.33	9	7	25	20	8	3	7	10
24	Aga Makurat	23:20	16:40	34 - 19	39 - 22	15	17	1.46	2.34	6	10	31	14	5	6	14	3
35	Sacha Washington	18:58	21:02	36 - 15	37 - 26	21	11	1.90	1.76	6	10	26	19	4	7	6	11



Officials: Natasha Camy, Timothy Daley, Gina Catanzariti

Players => 0, 1, 2, 3, 4, 10, 11, 13, 14, 20, 21, 22, 33, 45 FG Types=>All Results=>All

FDU

All Field Goals

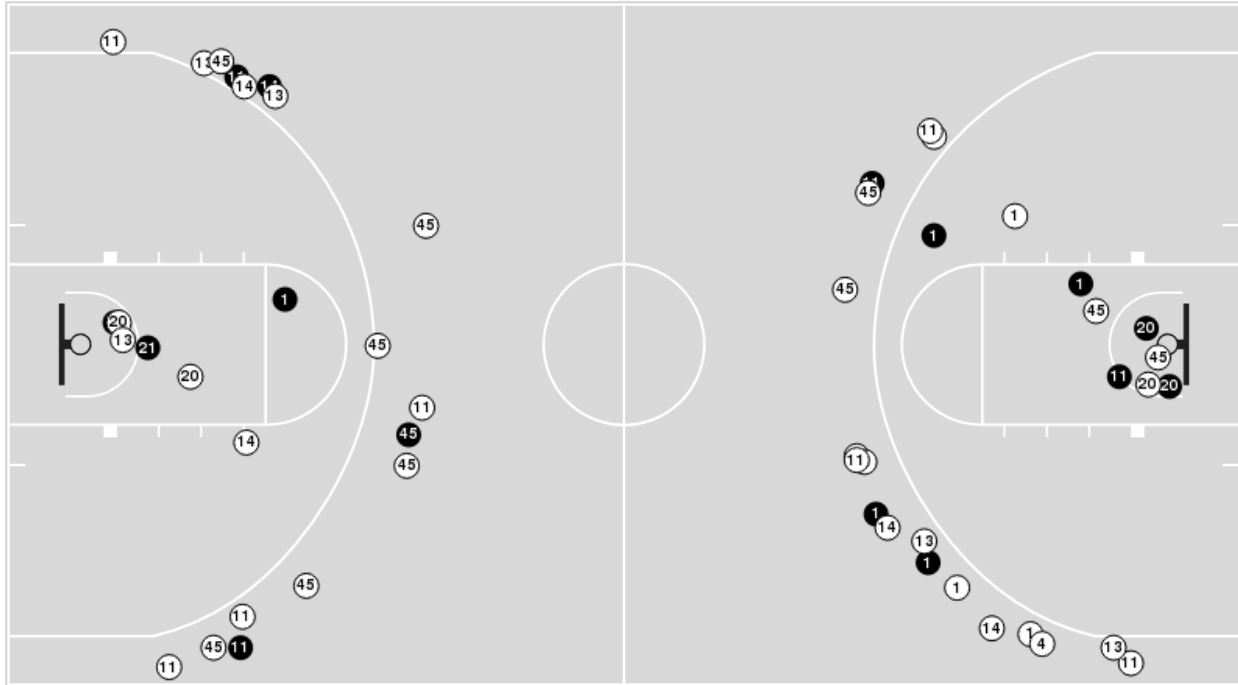

Blow Up Chart

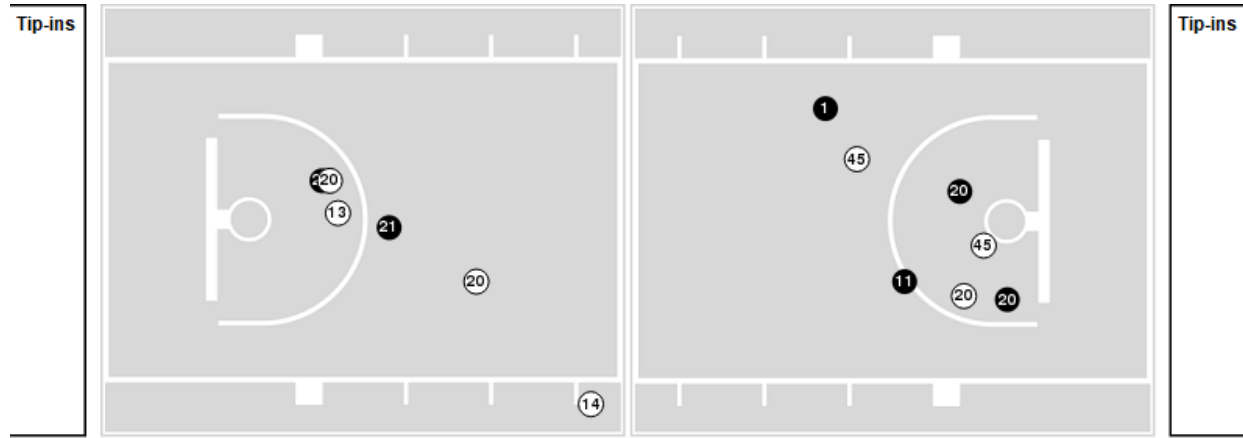

● Made ○ Missed N - Player Number

FDU	M/A	%
Field Goals	15/51	29
2 Points	8/16	50
3 Points	7/35	20
Free Throws	4/7	57

FDU	M/A	%
Points in the Paint	12 (6 / 12)	50
Fast Break Points	4 (2/3)	67
Second Chance Points	0 (0/5)	0
Effective FG%	36	



FDU at Vanderbilt

12/29/23 Memorial Gymnasium, Nashville
2023-24 Women's Basketball

Game Time: 6:30 PM
Game Duration: 1:49
Attendance: 1,960

Officials: Natasha Camy, Timothy Daley, Gina Catanzariti

Players => 2, 3, 4, 5, 10, 11, 12, 13, 14, 21, 23, 24, 35FG Types=>AllResults=>All

Vanderbilt

All Field Goals

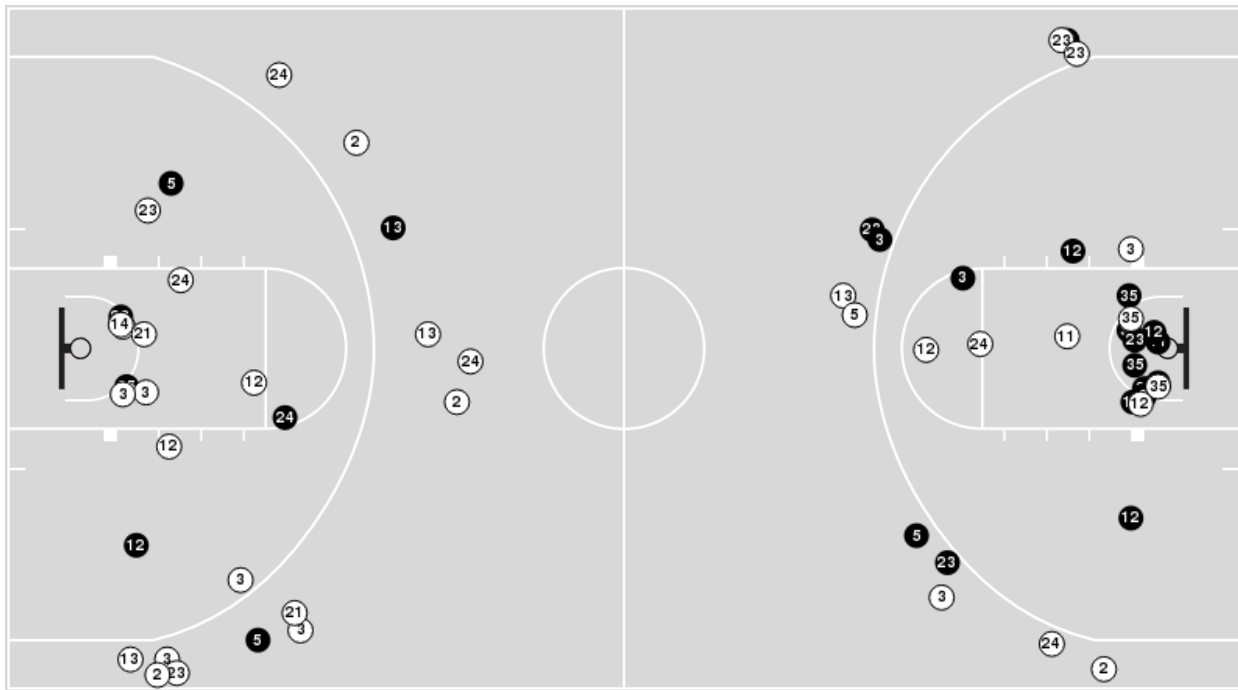

Blow Up Chart

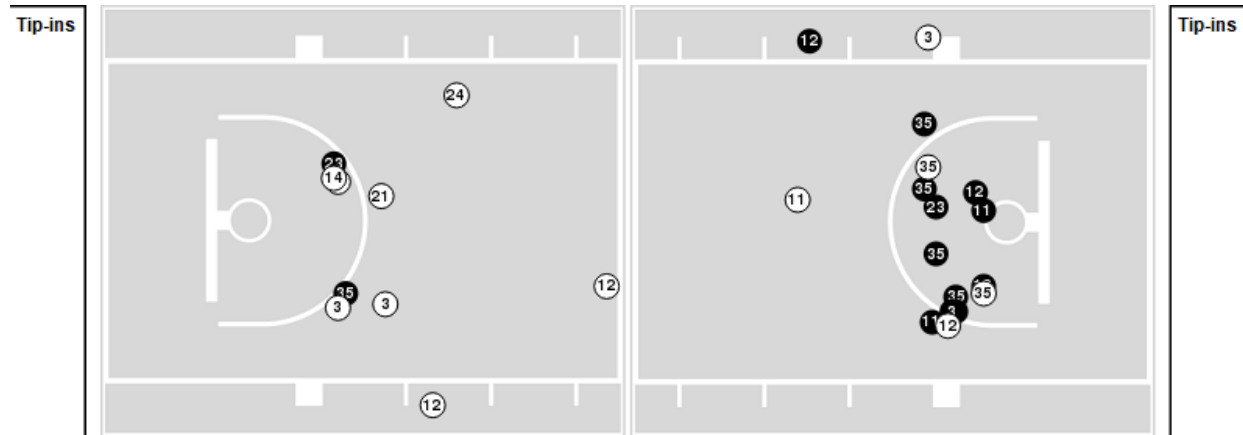

● Made ○ Missed N - Player Number

Vanderbilt	M/A	%
Field Goals	26/61	43
2 Points	19/36	53
3 Points	7/25	28
Free Throws	14/17	82

Vanderbilt	M/A	%
Points in the Paint	26 (13 / 25)	52
Fast Break Points	14 (9/9)	100
Second Chance Points	10 (7/13)	54
Effective FG%	48	



FDU at Vanderbilt

12/29/23 Memorial Gymnasium, Nashville
2023-24 Women's Basketball

Game Time: 6:30 PM
Game Duration: 1:49
Attendance: 1,960

Officials: Natasha Camy, Timothy Daley, Gina Catanzariti

FDU

Lineup	Quarter On	Time On	Quarter Off	Time Off	Time on Court	Score	Score Diff	Reb	Stl	Tov	Ass	PPP
1- Williams S/ 11- Conklin A/ 13- Babore A/ 20- Brown T/ 45- Parke L/	1	10:00	1	06:32	03:28	3-9	-6	4	0	2	0	0.5102
1- Williams S/ 2- Sorensen W/ 3- Toomey B/ 11- Conklin A/ 45- Parke L/	1	06:32	1	04:24	02:08	3-4	-1	2	0	1	0	0.7500
1- Williams S/ 2- Sorensen W/ 11- Conklin A/ 20- Brown T/ 45- Parke L/	1	04:24	1	02:36	01:48	3-0	3	2	0	0	1	1.5000
2- Sorensen W/ 11- Conklin A/ 14- Carter N/ 20- Brown T/ 45- Parke L/	1	02:36	1	02:22	00:14	0-0	0	0	0	0	0	0.0000
2- Sorensen W/ 3- Toomey B/ 11- Conklin A/ 14- Carter N/ 45- Parke L/	1	02:22	1	01:36	00:46	0-2	-2	2	0	1	0	0.0000
3- Toomey B/ 11- Conklin A/ 13- Babore A/ 14- Carter N/ 45- Parke L/	1	01:36	2	10:00	01:36	0-8	-8	1	0	1	0	0.0000
1- Williams S/ 3- Toomey B/ 11- Conklin A/ 13- Babore A/ 45- Parke L/	2	10:00	2	08:34	01:26	0-4	-4	3	0	1	0	0.0000
1- Williams S/ 11- Conklin A/ 13- Babore A/ 33- McGinn A/ 45- Parke L/	2	08:34	2	06:52	01:42	3-3	0	1	0	0	1	1.5000
1- Williams S/ 2- Sorensen W/ 11- Conklin A/ 33- McGinn A/ 45- Parke L/	2	06:52	2	05:04	01:48	2-7	-5	0	0	1	1	0.6667
1- Williams S/ 2- Sorensen W/ 11- Conklin A/ 21- Osei-Owusu R/ 33- McGinn A/	2	05:04	2	03:18	01:46	2-9	-7	0	0	4	0	0.4000
2- Sorensen W/ 11- Conklin A/ 14- Carter N/ 21- Osei-Owusu R/ 33- McGinn A/	2	03:18	2	03:13	00:05	0-0	0	0	0	0	0	0.0000
11- Conklin A/ 13- Babore A/ 14- Carter N/ 21- Osei-Owusu R/ 33- McGinn A/	2	03:13	2	02:26	00:47	0-3	-3	0	0	1	0	0.0000
11- Conklin A/ 13- Babore A/ 14- Carter N/ 21- Osei-Owusu R/ 45- Parke L/	2	02:26	3	10:00	02:26	4-2	2	2	2	3	1	0.5814
1- Williams S/ 11- Conklin A/ 13- Babore A/ 20- Brown T/ 45- Parke L/	3	10:00	3	06:56	03:04	0-0	0	1	0	1	0	0.0000
1- Williams S/ 3- Toomey B/ 11- Conklin A/ 13- Babore A/ 45- Parke L/	3	06:56	3	05:34	01:22	0-2	-2	1	1	1	0	0.0000
1- Williams S/ 11- Conklin A/ 13- Babore A/ 33- McGinn A/ 45- Parke L/	3	05:34	3	05:04	00:30	2-2	0	0	0	0	0	2.2727
1- Williams S/ 4- Andrews M/ 11- Conklin A/ 33- McGinn A/ 45- Parke L/	3	05:04	3	01:45	03:19	5-2	3	2	2	1	1	1.0000
1- Williams S/ 4- Andrews M/ 11- Conklin A/ 20- Brown T/ 33- McGinn A/	3	01:45	3	01:25	00:20	0-4	-4	0	0	1	0	0.0000
4- Andrews M/ 11- Conklin A/ 14- Carter N/ 20- Brown T/ 33- McGinn A/	3	01:25	3	00:55	00:29	0-1	-1	0	0	0	0	0.0000
4- Andrews M/ 11- Conklin A/ 14- Carter N/ 20- Brown T/ 21- Osei-Owusu R/	3	00:55	4	10:00	00:55	0-1	-1	1	1	0	0	0.0000
11- Conklin A/ 13- Babore A/ 14- Carter N/ 20- Brown T/ 45- Parke L/	4	10:00	4	07:35	02:25	0-4	-4	0	0	0	0	0.0000
1- Williams S/ 2- Sorensen W/ 11- Conklin A/ 20- Brown T/ 21- Osei-Owusu R/	4	07:35	4	03:29	04:06	5-3	2	4	1	2	1	0.8333
1- Williams S/ 4- Andrews M/ 11- Conklin A/ 20- Brown T/ 21- Osei-Owusu R/	4	03:29	4	02:05	01:24	4-3	1	2	0	0	0	2.0000
4- Andrews M/ 11- Conklin A/ 20- Brown T/ 21- Osei-Owusu R/ 22- Elston J/	4	02:05	4	00:00	02:05	5-0	5	2	0	1	2	1.6667



FDU at Vanderbilt

12/29/23 Memorial Gymnasium, Nashville
2023-24 Women's Basketball

Game Time: 6:30 PM
Game Duration: 1:49
Attendance: 1,960

Officials: Natasha Camy, Timothy Daley, Gina Catanzariti

Vanderbilt

Lineup	Quarter On	Time On	Quarter Off	Time Off	Time on Court	Score	Score Diff	Reb	Stl	Tov	Ass	PPP
3- Cambridge J/ 11- Oliver J/ 23- Moore I/ 24- Makurat A/ 35- Washington S/	1	10:00	1	06:48	03:12	6-3	3	2	2	0	1	1.0204
3- Cambridge J/ 11- Oliver J/ 13- Pissott J/ 23- Moore I/ 35- Washington S/	1	06:48	1	04:24	02:24	7-3	4	3	0	0	0	1.5766
3- Cambridge J/ 12- Pierre K/ 13- Pissott J/ 23- Moore I/ 35- Washington S/	1	04:24	1	02:36	01:48	0-3	-3	2	0	1	0	0.0000
12- Pierre K/ 13- Pissott J/ 21- LaChance B/ 23- Moore I/ 35- Washington S/	1	02:36	1	01:36	01:00	2-0	2	1	0	0	0	1.0638
11- Oliver J/ 12- Pierre K/ 13- Pissott J/ 21- LaChance B/ 23- Moore I/	1	01:36	1	00:33	01:02	7-0	7	1	1	0	1	2.3333
3- Cambridge J/ 11- Oliver J/ 12- Pierre K/ 13- Pissott J/ 21- LaChance B/	1	00:33	2	10:00	00:33	1-0	1	0	0	0	0	2.2727
2- Brown J/ 3- Cambridge J/ 11- Oliver J/ 24- Makurat A/ 35- Washington S/	2	10:00	2	07:57	02:03	4-0	4	1	0	0	2	1.1628
2- Brown J/ 3- Cambridge J/ 5- Allen R/ 24- Makurat A/ 35- Washington S/	2	07:57	2	06:52	01:05	3-3	0	1	0	1	1	1.5000
3- Cambridge J/ 5- Allen R/ 13- Pissott J/ 23- Moore I/ 35- Washington S/	2	06:52	2	06:03	00:49	3-0	3	1	0	0	1	3.0000
3- Cambridge J/ 11- Oliver J/ 12- Pierre K/ 13- Pissott J/ 23- Moore I/	2	06:03	2	03:53	02:10	11-2	9	2	3	0	5	2.0221
2- Brown J/ 3- Cambridge J/ 11- Oliver J/ 12- Pierre K/ 13- Pissott J/	2	03:53	2	03:13	00:40	2-2	0	1	1	0	1	2.0000
2- Brown J/ 3- Cambridge J/ 11- Oliver J/ 12- Pierre K/ 24- Makurat A/	2	03:13	2	02:36	00:37	3-0	3	0	1	0	1	3.0000
2- Brown J/ 12- Pierre K/ 21- LaChance B/ 24- Makurat A/ 35- Washington S/	2	02:36	2	02:26	00:10	2-0	2	1	0	0	0	2.2727
2- Brown J/ 12- Pierre K/ 14- Mitchell A/ 21- LaChance B/ 24- Makurat A/	2	02:26	2	00:52	01:33	0-3	-3	1	0	2	0	0.0000
2- Brown J/ 11- Oliver J/ 14- Mitchell A/ 21- LaChance B/ 24- Makurat A/	2	00:52	3	10:00	00:52	0-1	-1	1	0	3	0	0.0000
3- Cambridge J/ 12- Pierre K/ 23- Moore I/ 24- Makurat A/ 35- Washington S/	3	10:00	3	07:23	02:37	0-0	0	5	0	2	0	0.0000
3- Cambridge J/ 5- Allen R/ 23- Moore I/ 24- Makurat A/ 35- Washington S/	3	07:23	3	05:34	01:49	2-0	2	3	1	1	1	0.6667
3- Cambridge J/ 5- Allen R/ 14- Mitchell A/ 23- Moore I/ 24- Makurat A/	3	05:34	3	05:34	00:00	2-0	2	0	0	0	0	2.2727
3- Cambridge J/ 5- Allen R/ 13- Pissott J/ 14- Mitchell A/ 24- Makurat A/	3	05:34	3	05:04	00:30	0-2	-2	1	0	1	0	0.0000
3- Cambridge J/ 13- Pissott J/ 14- Mitchell A/ 23- Moore I/ 24- Makurat A/	3	05:04	3	02:56	02:08	0-2	-2	2	0	2	0	0.0000
13- Pissott J/ 21- LaChance B/ 23- Moore I/ 24- Makurat A/ 35- Washington S/	3	02:56	3	01:45	01:11	4-3	1	3	0	1	0	1.3889
2- Brown J/ 21- LaChance B/ 23- Moore I/ 24- Makurat A/ 35- Washington S/	3	01:45	3	01:25	00:20	3-0	3	0	1	0	0	2.0833
2- Brown J/ 5- Allen R/ 21- LaChance B/ 24- Makurat A/ 35- Washington S/	3	01:25	3	00:55	00:29	0-0	0	3	0	0	0	0.0000
2- Brown J/ 5- Allen R/ 12- Pierre K/ 21- LaChance B/ 24- Makurat A/	3	00:55	4	07:02	03:53	5-0	5	6	0	1	0	1.0246
2- Brown J/ 5- Allen R/ 14- Mitchell A/ 21- LaChance B/ 24- Makurat A/	4	07:02	4	06:13	00:49	0-2	-2	1	0	0	0	0.0000
2- Brown J/ 5- Allen R/ 13- Pissott J/ 14- Mitchell A/ 21- LaChance B/	4	06:13	4	04:44	01:29	0-3	-3	1	0	2	0	0.0000
2- Brown J/ 5- Allen R/ 12- Pierre K/ 13- Pissott J/ 21- LaChance B/	4	04:44	4	00:45	03:58	6-7	-1	2	1	0	2	1.2000
2- Brown J/ 5- Allen R/ 13- Pissott J/ 14- Mitchell A/ 21- LaChance B/	4	00:45	4	00:00	00:45	0-2	-2	0	0	0	0	0.0000



FDU at Vanderbilt

12/29/23 Memorial Gymnasium, Nashville
2023-24 Women's Basketball

Game Time: 6:30 PM
Game Duration: 1:49
Attendance: 1,960

Officials: Natasha Camy, Timothy Daley, Gina Catanzariti

FDU

Lineup	Time	Score	Score Diff	Pts/Min	Reb	Stl	Tov	Ass	PPP
1- Williams S/ 11- Conklin A/ 13- Babore A/ 20- Brown T/ 45- Parke L/	06:32	3-9	-6	0.4592	5	0	3	0	0.3036
1- Williams S/ 2- Sorensen W/ 11- Conklin A/ 20- Brown T/ 21- Osei-Owusu R/	04:06	5-3	2	1.2195	4	1	2	1	0.8333
1- Williams S/ 4- Andrews M/ 11- Conklin A/ 33- McGinn A/ 45- Parke L/	03:19	5-2	3	1.5075	2	2	1	1	1.0000
1- Williams S/ 3- Toomey B/ 11- Conklin A/ 13- Babore A/ 45- Parke L/	02:48	0-6	-6	0.0000	4	1	2	0	0.0000
11- Conklin A/ 13- Babore A/ 14- Carter N/ 21- Osei-Owusu R/ 45- Parke L/	02:26	4-2	2	1.6438	2	2	3	1	0.5814
11- Conklin A/ 13- Babore A/ 14- Carter N/ 20- Brown T/ 45- Parke L/	02:25	0-4	-4	0.0000	0	0	0	0	0.0000
1- Williams S/ 11- Conklin A/ 13- Babore A/ 33- McGinn A/ 45- Parke L/	02:12	5-5	0	2.2727	1	0	0	1	1.7361
1- Williams S/ 2- Sorensen W/ 3- Toomey B/ 11- Conklin A/ 45- Parke L/	02:08	3-4	-1	1.4062	2	0	1	0	0.7500
4- Andrews M/ 11- Conklin A/ 20- Brown T/ 21- Osei-Owusu R/ 22- Elston J/	02:05	5-0	5	2.4000	2	0	1	2	1.6667
1- Williams S/ 2- Sorensen W/ 11- Conklin A/ 20- Brown T/ 45- Parke L/	01:48	3-0	3	1.6667	2	0	0	1	1.5000
1- Williams S/ 2- Sorensen W/ 11- Conklin A/ 33- McGinn A/ 45- Parke L/	01:48	2-7	-5	1.1111	0	0	1	1	0.6667
1- Williams S/ 2- Sorensen W/ 11- Conklin A/ 21- Osei-Owusu R/ 33- McGinn A/	01:46	2-9	-7	1.1321	0	0	4	0	0.4000
3- Toomey B/ 11- Conklin A/ 13- Babore A/ 14- Carter N/ 45- Parke L/	01:36	0-8	-8	0.0000	1	0	1	0	0.0000
1- Williams S/ 4- Andrews M/ 11- Conklin A/ 20- Brown T/ 21- Osei-Owusu R/	01:24	4-3	1	2.8571	2	0	0	0	2.0000
4- Andrews M/ 11- Conklin A/ 14- Carter N/ 20- Brown T/ 21- Osei-Owusu R/	00:55	0-1	-1	0.0000	1	1	0	0	0.0000
11- Conklin A/ 13- Babore A/ 14- Carter N/ 21- Osei-Owusu R/ 33- McGinn A/	00:47	0-3	-3	0.0000	0	0	1	0	0.0000
2- Sorensen W/ 3- Toomey B/ 11- Conklin A/ 14- Carter N/ 45- Parke L/	00:46	0-2	-2	0.0000	2	0	1	0	0.0000
4- Andrews M/ 11- Conklin A/ 14- Carter N/ 20- Brown T/ 33- McGinn A/	00:29	0-1	-1	0.0000	0	0	0	0	0.0000
1- Williams S/ 4- Andrews M/ 11- Conklin A/ 20- Brown T/ 33- McGinn A/	00:20	0-4	-4	0.0000	0	0	1	0	0.0000
2- Sorensen W/ 11- Conklin A/ 14- Carter N/ 20- Brown T/ 45- Parke L/	00:14	0-0	0	0.0000	0	0	0	0	0.0000
2- Sorensen W/ 11- Conklin A/ 14- Carter N/ 21- Osei-Owusu R/ 33- McGinn A/	00:05	0-0	0	0.0000	0	0	0	0	0.0000



FDU at Vanderbilt

12/29/23 Memorial Gymnasium, Nashville
2023-24 Women's Basketball

Game Time: 6:30 PM
Game Duration: 1:49
Attendance: 1,960

Officials: Natasha Camy, Timothy Daley, Gina Catanzariti

Vanderbilt

Lineup	Time	Score	Score Diff	Pts/Min	Reb	Stl	Tov	Ass	PPP
2- Brown J/ 5- Allen R/ 12- Pierre K/ 13- Pissott J/ 21- LaChance B/	03:58	6-7	-1	1.5107	2	1	0	2	1.2000
2- Brown J/ 5- Allen R/ 12- Pierre K/ 21- LaChance B/ 24- Makurat A/	03:53	5-0	5	1.2864	6	0	1	0	1.0246
3- Cambridge J/ 11- Oliver J/ 23- Moore I/ 24- Makurat A/ 35- Washington S/	03:12	6-3	3	1.8750	2	2	0	1	1.0204
3- Cambridge J/ 12- Pierre K/ 23- Moore I/ 24- Makurat A/ 35- Washington S/	02:37	0-0	0	0.0000	5	0	2	0	0.0000
3- Cambridge J/ 11- Oliver J/ 13- Pissott J/ 23- Moore I/ 35- Washington S/	02:24	7-3	4	2.9167	3	0	0	0	1.5766
2- Brown J/ 5- Allen R/ 13- Pissott J/ 14- Mitchell A/ 21- LaChance B/	02:14	0-5	-5	0.0000	1	0	2	0	0.0000
3- Cambridge J/ 11- Oliver J/ 12- Pierre K/ 13- Pissott J/ 23- Moore I/	02:10	11-2	9	5.0769	2	3	0	5	2.0221
3- Cambridge J/ 13- Pissott J/ 14- Mitchell A/ 23- Moore I/ 24- Makurat A/	02:08	0-2	-2	0.0000	2	0	2	0	0.0000
2- Brown J/ 3- Cambridge J/ 11- Oliver J/ 24- Makurat A/ 35- Washington S/	02:03	4-0	4	1.9512	1	0	0	2	1.1628
3- Cambridge J/ 5- Allen R/ 23- Moore I/ 24- Makurat A/ 35- Washington S/	01:49	2-0	2	1.1009	3	1	1	1	0.6667
3- Cambridge J/ 12- Pierre K/ 13- Pissott J/ 23- Moore I/ 35- Washington S/	01:48	0-3	-3	0.0000	2	0	1	0	0.0000
2- Brown J/ 12- Pierre K/ 14- Mitchell A/ 21- LaChance B/ 24- Makurat A/	01:33	0-3	-3	0.0000	1	0	2	0	0.0000
13- Pissott J/ 21- LaChance B/ 23- Moore I/ 24- Makurat A/ 35- Washington S/	01:11	4-3	1	3.3803	3	0	1	0	1.3889
2- Brown J/ 3- Cambridge J/ 5- Allen R/ 24- Makurat A/ 35- Washington S/	01:05	3-3	0	2.7692	1	0	1	1	1.5000
11- Oliver J/ 12- Pierre K/ 13- Pissott J/ 21- LaChance B/ 23- Moore I/	01:02	7-0	7	6.6879	1	1	0	1	2.3333
12- Pierre K/ 13- Pissott J/ 21- LaChance B/ 23- Moore I/ 35- Washington S/	01:00	2-0	2	2.0000	1	0	0	0	1.0638
2- Brown J/ 11- Oliver J/ 14- Mitchell A/ 21- LaChance B/ 24- Makurat A/	00:52	0-1	-1	0.0000	1	0	3	0	0.0000
3- Cambridge J/ 5- Allen R/ 13- Pissott J/ 23- Moore I/ 35- Washington S/	00:49	3-0	3	3.6735	1	0	0	1	3.0000
2- Brown J/ 5- Allen R/ 14- Mitchell A/ 21- LaChance B/ 24- Makurat A/	00:49	0-2	-2	0.0000	1	0	0	0	0.0000
2- Brown J/ 3- Cambridge J/ 11- Oliver J/ 12- Pierre K/ 13- Pissott J/	00:40	2-2	0	3.0000	1	1	0	1	2.0000
2- Brown J/ 3- Cambridge J/ 11- Oliver J/ 12- Pierre K/ 24- Makurat A/	00:37	3-0	3	4.8649	0	1	0	1	3.0000
3- Cambridge J/ 11- Oliver J/ 12- Pierre K/ 13- Pissott J/ 21- LaChance B/	00:33	1-0	1	1.8072	0	0	0	0	2.2727
3- Cambridge J/ 5- Allen R/ 13- Pissott J/ 14- Mitchell A/ 24- Makurat A/	00:30	0-2	-2	0.0000	1	0	1	0	0.0000
2- Brown J/ 5- Allen R/ 21- LaChance B/ 24- Makurat A/ 35- Washington S/	00:29	0-0	0	0.0000	3	0	0	0	0.0000
2- Brown J/ 21- LaChance B/ 23- Moore I/ 24- Makurat A/ 35- Washington S/	00:20	3-0	3	9.0000	0	1	0	0	2.0833
2- Brown J/ 12- Pierre K/ 21- LaChance B/ 24- Makurat A/ 35- Washington S/	00:10	2-0	2	12.0000	1	0	0	0	2.2727
3- Cambridge J/ 5- Allen R/ 14- Mitchell A/ 23- Moore I/ 24- Makurat A/	00:00	2-0	2	∞	0	0	0	0	2.2727