



Vanderbilt at UT Martin

11/09/23 Kathleen and Tom Elam Center, Martin, Tenn.  
2023-24 Women's Basketball

Game Time: 5:30 PM  
Game Duration: 1:47  
Attendance: 1,987

Officials: Eric Baker, Natosha Harris, Cara Seggie

Vanderbilt - 70

Record: 2-0

| NO.           | Name             | F | Min   | FG    |      |      | 3P |    |     | FT |    |    | Rebounds |    |   | Fouls |    | TP | AS | TO | ST | Blocks |  | +/- |
|---------------|------------------|---|-------|-------|------|------|----|----|-----|----|----|----|----------|----|---|-------|----|----|----|----|----|--------|--|-----|
|               |                  |   |       | M-A   | M-A  | M-A  | OR | DR | TOT | PF | FD | BS | BA       |    |   |       |    |    |    |    |    |        |  |     |
| 35            | Sacha Washington | F | 30:38 | 9-17  | 0-0  | 0-0  | 6  | 4  | 10  | 0  | 4  | 18 | 1        | 3  | 1 | 3     | 0  | 8  |    |    |    |        |  |     |
| 3             | Jordyn Cambridge | G | 39:22 | 5-10  | 2-5  | 4-6  | 4  | 8  | 12  | 2  | 5  | 16 | 6        | 2  | 4 | 0     | 1  | 5  |    |    |    |        |  |     |
| 11            | Jordyn Oliver    | G | 21:04 | 2-6   | 0-0  | 0-0  | 4  | 3  | 7   | 0  | 0  | 4  | 5        | 2  | 0 | 1     | 1  | -7 |    |    |    |        |  |     |
| 23            | Iyana Moore      | G | 33:27 | 4-12  | 3-8  | 1-2  | 1  | 1  | 2   | 3  | 2  | 12 | 2        | 2  | 2 | 0     | 1  | 2  |    |    |    |        |  |     |
| 24            | Aga Makurat      | G | 11:03 | 0-2   | 0-2  | 0-0  | 1  | 0  | 1   | 0  | 1  | 0  | 0        | 0  | 0 | 0     | 0  | -7 |    |    |    |        |  |     |
| 12            | Khamil Pierre    |   | 08:51 | 1-5   | 0-0  | 1-2  | 2  | 2  | 4   | 2  | 1  | 3  | 0        | 1  | 0 | 0     | 0  | -6 |    |    |    |        |  |     |
| 13            | Justine Pissott  |   | 24:05 | 3-7   | 0-2  | 0-0  | 0  | 0  | 0   | 1  | 1  | 6  | 4        | 1  | 0 | 3     | 10 |    |    |    |    |        |  |     |
| 4             | Madison Greene   |   | 27:51 | 4-9   | 2-3  | 1-2  | 1  | 1  | 2   | 3  | 1  | 11 | 0        | 0  | 2 | 0     | 9  |    |    |    |    |        |  |     |
| 5             | Ryanne Allen     |   | 03:01 | 0-1   | 0-1  | 0-0  | 0  | 0  | 0   | 0  | 0  | 0  | 1        | 0  | 0 | 0     | -1 |    |    |    |    |        |  |     |
| 2             | Jada Brown       |   | 00:38 | 0-0   | 0-0  | 0-0  | 0  | 0  | 0   | 0  | 0  | 0  | 0        | 0  | 0 | 0     | -3 |    |    |    |    |        |  |     |
| Team          |                  |   |       |       |      |      | 3  | 4  | 7   |    |    | 0  |          |    | 1 |       |    |    |    |    |    |        |  |     |
| <b>Totals</b> |                  |   |       | 28-69 | 7-21 | 7-12 | 22 | 23 | 45  | 11 | 15 | 70 | 19       | 12 | 9 | 7     | 3  | 2  |    |    |    |        |  |     |

Technical Fouls::NONE

| Shooting By Period |       |       |
|--------------------|-------|-------|
| 1st FG%            | 6-14  | 42.9% |
| 3PT%               | 0-3   | 0.0%  |
| FT%                | 1-2   | 50%   |
| 2nd FG%            | 5-17  | 29.4% |
| 3PT%               | 2-6   | 33.3% |
| FT%                | 1-2   | 50%   |
| 3rd FG%            | 9-19  | 47.4% |
| 3PT%               | 3-5   | 60.0% |
| FT%                | 3-4   | 75%   |
| 4th FG%            | 8-19  | 42.1% |
| 3PT%               | 2-7   | 28.6% |
| FT%                | 2-4   | 50%   |
| GM FG%             | 28-69 | 40.6% |
| 3PT%               | 7-21  | 33.3% |
| FT%                | 7-12  | 58.3% |

Dead Ball Rebounds: 3, 0

UT Martin - 68

Record: 0-2

| NO.           | Name            | F | Min   | FG    |       |     | 3P |    |     | FT |    |    | Rebounds |    |   | Fouls |    | TP | AS | TO | ST | Blocks |  | +/- |
|---------------|-----------------|---|-------|-------|-------|-----|----|----|-----|----|----|----|----------|----|---|-------|----|----|----|----|----|--------|--|-----|
|               |                 |   |       | M-A   | M-A   | M-A | OR | DR | TOT | PF | FD | BS | BA       |    |   |       |    |    |    |    |    |        |  |     |
| 4             | Anaya Brown     | F | 29:31 | 6-8   | 1-2   | 1-2 | 4  | 2  | 6   | 3  | 1  | 14 | 2        | 3  | 3 | 0     | 1  | 9  |    |    |    |        |  |     |
| 12            | Lexi Rubel      | F | 28:58 | 4-6   | 0-1   | 0-0 | 1  | 7  | 8   | 1  | 1  | 8  | 3        | 0  | 0 | 0     | 0  | -5 |    |    |    |        |  |     |
| 2             | Love Mays       | G | 33:19 | 7-11  | 1-5   | 0-0 | 0  | 4  | 4   | 2  | 1  | 15 | 4        | 5  | 1 | 1     | -9 |    |    |    |    |        |  |     |
| 11            | Shae Littleford | G | 35:52 | 5-14  | 4-9   | 0-0 | 2  | 0  | 2   | 3  | 2  | 14 | 7        | 3  | 2 | 0     | 2  | -1 |    |    |    |        |  |     |
| 44            | Kenley McCarn   | G | 39:09 | 3-15  | 3-8   | 0-2 | 1  | 4  | 5   | 2  | 5  | 9  | 3        | 2  | 0 | 2     | 4  | -2 |    |    |    |        |  |     |
| 25            | Norah Clark     |   | 19:40 | 1-2   | 0-1   | 0-0 | 0  | 2  | 2   | 1  | 1  | 2  | 2        | 1  | 0 | 0     | 3  |    |    |    |    |        |  |     |
| 33            | Josie Storey    |   | 11:08 | 2-2   | 2-2   | 0-0 | 0  | 0  | 0   | 2  | 0  | 6  | 1        | 0  | 0 | 0     | -2 |    |    |    |    |        |  |     |
| 20            | Tori Rubel      |   | 02:18 | 0-0   | 0-0   | 0-0 | 0  | 0  | 0   | 0  | 0  | 0  | 0        | 0  | 0 | 0     | -3 |    |    |    |    |        |  |     |
| 5             | Mah Minthe      |   | 00:05 | 0-0   | 0-0   | 0-0 | 0  | 0  | 0   | 1  | 0  | 0  | 0        | 0  | 0 | 0     | 0  |    |    |    |    |        |  |     |
| Team          |                 |   |       |       |       |     | 1  | 2  | 3   |    |    | 0  |          |    | 0 |       |    |    |    |    |    |        |  |     |
| <b>Totals</b> |                 |   |       | 28-58 | 11-28 | 1-4 | 9  | 21 | 30  | 15 | 11 | 68 | 22       | 14 | 6 | 3     | 7  | -2 |    |    |    |        |  |     |

Technical Fouls::NONE

| Shooting By Period |       |       |
|--------------------|-------|-------|
| 1st FG%            | 8-18  | 44.4% |
| 3PT%               | 2-9   | 22.2% |
| FT%                | 0-0   | 0%    |
| 2nd FG%            | 5-11  | 45.5% |
| 3PT%               | 2-4   | 50.0% |
| FT%                | 0-2   | 0%    |
| 3rd FG%            | 10-17 | 58.8% |
| 3PT%               | 4-8   | 50.0% |
| FT%                | 1-2   | 50%   |
| 4th FG%            | 5-12  | 41.7% |
| 3PT%               | 3-7   | 42.9% |
| FT%                | 0-0   | 0%    |
| GM FG%             | 28-58 | 48.3% |
| 3PT%               | 11-28 | 39.3% |
| FT%                | 1-4   | 25.0% |

Dead Ball Rebounds: 1, 0

|                  | VU                       | UTM                       |
|------------------|--------------------------|---------------------------|
| Biggest lead     | 2 (1 <sup>st</sup> 8:49) | 12 (3 <sup>rd</sup> 6:34) |
| Best Scoring Run | 7 (3 <sup>rd</sup> 1:00) | 8 (2 <sup>nd</sup> 2:18)  |
| Lead Changes     | 6                        |                           |
| Times Tied       | 5                        |                           |
| Time with Lead   | 04:56                    | 32:15                     |

|               | VU | UTM |
|---------------|----|-----|
| Points from   |    |     |
| Turnovers     | 14 | 13  |
| Paint         | 40 | 24  |
| Second Chance | 15 | 18  |
| Fast Breaks   | 13 | 4   |
| Bench         | 20 | 8   |

|     | Period by Period Scoring |     |     |     |     |
|-----|--------------------------|-----|-----|-----|-----|
|     | 1st                      | 2nd | 3rd | 4th | TOT |
| VU  | 13                       | 13  | 24  | 20  | 70  |
| UTM | 18                       | 12  | 25  | 13  | 68  |



**Officials:** Eric Baker, Natosha Harris, Cara Seggie

**Period 1**

**Quarter Starters:**

|            |               |             |                 |              |                 |
|------------|---------------|-------------|-----------------|--------------|-----------------|
| <b>UTM</b> | 2 Mays L      | 4 Brown A   | 11 Littleford S | 12 Rubel L   | 44 McCarn K     |
| <b>VU</b>  | 3 Cambridge J | 11 Oliver J | 23 Moore I      | 24 Makurat A | 35 Washington S |

| Game Time | UTM  | Score      | Diff      | VU  |
|-----------|--|------------|-----------|---|
| 10:00     | 4 BROWN A jumpball won   |            |           | 35 WASHINGTON S jumpball lost                       |
| 09:36     | 4 BROWN A 3pt FG , jump shot missed  |            |           |   |
| 09:34     |  |            |           | defensive rebound (1)                               |
| 09:28     | 44 MCCARN K foul personal (1 - 1)  |            |           | 3 CAMBRIDGE J foul drawn (1)                        |
| 09:17     |  |            |           | 24 MAKURAT A 3pt FG , jump shot missed              |
| 09:13     | 12 RUBEL L defensive rebound (1)   |            |           |   |
| 09:04     | 11 LITTLEFORD S 2pt FG in the paint, jump shot missed                      |            |           |   |
| 09:03     |  |            |           | defensive rebound (2)                               |
| 08:49     |  | <b>0-2</b> | <b>-2</b> | 35 WASHINGTON S 2pt FG in the paint, layup made (2) |
| 08:33     | 11 LITTLEFORD S 3pt FG , jump shot missed                                  |            |           |   |
| 08:29     |  |            |           | 11 OLIVER J defensive rebound (1)                   |
| 08:24     |  |            |           | 35 WASHINGTON S 2pt FG in the paint, layup missed   |
| 08:21     | 12 RUBEL L defensive rebound (2)   |            |           |   |
| 08:12     | 4 BROWN A 2pt FG in the paint, jump shot blocked                           |            |           |   |
| 08:12     |  |            |           | 35 WASHINGTON S block (1)                           |
| 08:08     |  |            |           | 35 WASHINGTON S defensive rebound (1)               |
| 08:02     |  |            |           | 35 WASHINGTON S 2pt FG in the paint, layup missed   |
| 07:59     | 12 RUBEL L defensive rebound (3)   |            |           |   |
| 07:40     | 4 BROWN A 2pt FG outside the paint, jump shot made (2)                     | <b>2-2</b> | <b>0</b>  |   |
| 07:40     | 12 RUBEL L assist (1)  |            |           |   |
| 07:25     |  | <b>2-4</b> | <b>-2</b> | 35 WASHINGTON S 2pt FG in the paint, layup made (4) |
| 07:25     |  |            |           | 11 OLIVER J assist (1)                              |
| 07:11     | 11 LITTLEFORD S turnover bad pass (1)                                      |            |           | 3 CAMBRIDGE J steal (1)                             |
| 07:01     | 4 BROWN A steal (1)  |            |           | 35 WASHINGTON S turnover bad pass (1)               |
| 06:54     | 4 BROWN A turnover bad pass (1)  |            |           | 3 CAMBRIDGE J steal (2)                             |
| 06:51     | 11 LITTLEFORD S foul drawn (1)   |            |           | 23 MOORE I foul offensive (1 - 1)                   |
| 06:51     |  |            |           | 23 MOORE I turnover offensive (1)                   |
| 06:51     |  |            |           | 24 MAKURAT A substitution out                       |
| 06:51     |  |            |           | 35 WASHINGTON S substitution out                    |
| 06:51     |  |            |           | 12 PIERRE K substitution in                         |
| 06:51     |  |            |           | 13 PISSOTT J substitution in                        |
| 06:34     | 44 MCCARN K 2pt FG from turnover in the paint, jump shot blocked           |            |           |   |
| 06:34     |  |            |           | 13 PISSOTT J block (1)                              |
| 06:29     |  |            |           | 23 MOORE I defensive rebound (1)                    |
| 06:27     |  |            |           | 12 PIERRE K 2pt FG in the paint, layup missed       |
| 06:24     | 44 MCCARN K defensive rebound (1)  |            |           |   |
| 06:17     | 11 LITTLEFORD S 3pt FG , jump shot missed                                  |            |           |   |
| 06:14     |  |            |           | 3 CAMBRIDGE J defensive rebound (1)                 |
| 06:11     | 11 LITTLEFORD S steal (1)  |            |           | 13 PISSOTT J turnover bad pass (1)                  |
| 05:44     | 4 BROWN A 2pt FG from turnover in the paint, turnaround jump shot made (4) | <b>4-4</b> | <b>0</b>  |   |
| 05:44     | 11 LITTLEFORD S assist (1)   |            |           |   |
| 05:33     | 4 BROWN A steal (2)  |            |           | 12 PIERRE K turnover bad pass (1)                   |



**Officials:** Eric Baker, Natosha Harris, Cara Seggie

| Game Time | UTM  | Score | Diff | VU  |
|-----------|--|-------|------|---|
| 05:28     | 2 MAYS L 2pt FG fast break from turnover in the paint, layup made (2)      | 6-4   | 2    |   |
| 05:28     | 11 LITTLEFORD S assist (2)   |       |      |   |
| 05:14     | 4 BROWN A foul shooting (1 - 2)  |       |      | 3 CAMBRIDGE J foul drawn (2)  |
| 05:14     | 2 MAYS L substitution out  |       |      |   |
| 05:14     | 12 RUBEL L substitution out  |       |      |   |
| 05:14     | 25 CLARK N substitution in   |       |      |   |
| 05:14     | 33 STOREY J substitution in  |       |      |   |
| 05:14     |  |       |      | 11 OLIVER J substitution out  |
| 05:14     |  |       |      | 4 GREENE M substitution in  |
| 05:14     |  | 6-5   | 1    | 3 CAMBRIDGE J free throw 1 - 2 made (1)                                   |
| 05:14     |  |       |      | 3 CAMBRIDGE J free throw 2 - 2 missed                                     |
| 05:14     | 25 CLARK N defensive rebound (1)   |       |      |   |
| 04:48     | 44 MCCARN K 3pt FG , jump shot missed                                      |       |      |   |
| 04:45     | 4 BROWN A offensive rebound (1)  |       |      |   |
| 04:42     | 11 LITTLEFORD S 2pt FG second chance outside the paint, jump shot made (2) | 8-5   | 3    |   |
| 04:42     | 4 BROWN A assist (1)   |       |      |   |
| 04:28     |  |       |      | 3 CAMBRIDGE J 2pt FG in the paint, jump shot missed                       |
| 04:25     |  |       |      | 3 CAMBRIDGE J offensive rebound (2)                                       |
| 04:25     | jump ball situation  |       |      |   |
| 04:25     | Timeout media  |       |      |   |
| 04:25     |  |       |      | 12 PIERRE K substitution out  |
| 04:25     |  |       |      | 35 WASHINGTON S substitution in   |
| 04:19     |  | 8-7   | 1    | 35 WASHINGTON S 2pt FG second chance in the paint, driving layup made (6) |
| 03:58     | 44 MCCARN K 3pt FG , jump shot missed                                      |       |      |   |
| 03:55     | 4 BROWN A offensive rebound (2)  |       |      |   |
| 03:51     | 4 BROWN A 2pt FG second chance outside the paint, jump shot made (6)       | 10-7  | 3    |   |
| 03:51     | 11 LITTLEFORD S assist (3)   |       |      |   |
| 03:36     |  | 10-9  | 1    | 35 WASHINGTON S 2pt FG in the paint, layup made (8)                       |
| 03:36     |  |       |      | 3 CAMBRIDGE J assist (1)  |
| 03:14     | 44 MCCARN K 3pt FG , jump shot made (3)                                    | 13-9  | 4    |   |
| 03:14     | 11 LITTLEFORD S assist (4)   |       |      |   |
| 03:01     |  |       |      | 3 CAMBRIDGE J turnover bad pass (1)                                       |
| 03:01     | 11 LITTLEFORD S substitution out   |       |      |   |
| 03:01     | 2 MAYS L substitution in   |       |      |   |
| 03:01     |  |       |      | 13 PISSOTT J substitution out   |
| 03:01     |  |       |      | 5 ALLEN R substitution in   |
| 02:50     | 2 MAYS L 2pt FG from turnover in the paint, layup made (4)                 | 15-9  | 6    |   |
| 02:25     |  |       |      | 5 ALLEN R 3pt FG , jump shot missed                                       |
| 02:21     | 4 BROWN A defensive rebound (3)  |       |      |   |
| 02:14     | 4 BROWN A foul offensive (2 - 3)   |       |      | 35 WASHINGTON S foul drawn (1)  |
| 02:14     | 4 BROWN A turnover offensive (2)   |       |      |   |
| 02:14     | 4 BROWN A substitution out   |       |      |   |
| 02:14     | 20 RUBEL T substitution in   |       |      |   |
| 02:03     |  | 15-11 | 4    | 4 GREENE M 2pt FG from turnover in the paint, driving layup made (2)      |
| 01:45     | 33 STOREY J 3pt FG , jump shot made (3)                                    | 18-11 | 7    |   |
| 01:45     | 2 MAYS L assist (1)  |       |      |   |



Official Basketball Play by Play - 1st Period

### Vanderbilt at UT Martin

11/09/23 Kathleen and Tom Elam Center, Martin, Tenn.  
2023-24 Women's Basketball

**Game Time:** 5:30 PM  
**Game Duration:** 1:47  
**Attendance:** 1,987

**Officials:** Eric Baker, Natosha Harris, Cara Seggie

| Game Time            | UTM                                   | Score        | Diff     | VU   |
|----------------------|---------------------------------------|--------------|----------|--|
| 01:29                |                                       | <b>18-13</b> | <b>5</b> | 35 WASHINGTON S 2pt FG in the paint, jump shot made (10) |
| 01:29                |                                       |              |          | 5 ALLEN R assist (1)                                     |
| 01:11                | jump ball situation                   |              |          |  |
| 00:53                | 25 CLARK N 3pt FG , jump shot missed  |              |          |  |
| 00:49                |                                       |              |          | 3 CAMBRIDGE J defensive rebound (3)                      |
| 00:45                |                                       |              |          | 23 MOORE I 3pt FG , jump shot missed                     |
| 00:41                | 44 MCCARN K defensive rebound (2)     |              |          |  |
| 00:10                | 44 MCCARN K 3pt FG , jump shot missed |              |          |  |
| 00:07                |                                       |              |          | 35 WASHINGTON S defensive rebound (2)                    |
| 00:02                |                                       |              |          | 4 GREENE M 2pt FG in the paint, jump shot missed         |
| 00:00                | 25 CLARK N defensive rebound (2)      |              |          |  |
| 00:00                | 25 CLARK N turnover bad pass (1)      |              |          | 4 GREENE M steal (1)                                     |
| <b>END OF PERIOD</b> |                                       |              |          |  |
| <b>UTM 18-13 VU</b>  |                                       |              |          |  |



Vanderbilt at UT Martin

11/09/23 Kathleen and Tom Elam Center, Martin, Tenn.  
2023-24 Women's Basketball

Game Time: 5:30 PM  
Game Duration: 1:47  
Attendance: 1,987

Officials: Eric Baker, Natosha Harris, Cara Seggie

Vanderbilt - 13

| NO.           | Name             | F/G | Min   | FG   | 3P  | FT  | Rebounds |    |     | Fouls |    | TP | AS | TO | ST | Blocks |    | +/- |
|---------------|------------------|-----|-------|------|-----|-----|----------|----|-----|-------|----|----|----|----|----|--------|----|-----|
|               |                  |     |       | M-A  | M-A | M-A | OR       | DR | TOT | PF    | FD |    |    |    |    | BS     | BA |     |
| 35            | Sacha Washington | F   | 07:34 | 5-7  | 0-0 | 0-0 | 0        | 2  | 2   | 0     | 1  | 10 | 0  | 1  | 0  | 1      | 0  | 0   |
| 3             | Jordyn Cambridge | G   | 10:00 | 0-1  | 0-0 | 1-2 | 1        | 2  | 3   | 0     | 2  | 1  | 1  | 1  | 2  | 0      | 0  | -5  |
| 11            | Jordyn Oliver    | G   | 04:46 | 0-0  | 0-0 | 0-0 | 0        | 1  | 1   | 0     | 0  | 0  | 1  | 0  | 0  | 0      | 0  | -2  |
| 23            | Iyana Moore      | G   | 10:00 | 0-1  | 0-1 | 0-0 | 0        | 1  | 1   | 1     | 0  | 0  | 0  | 1  | 0  | 0      | 0  | -5  |
| 24            | Aga Makurat      | G   | 03:09 | 0-1  | 0-1 | 0-0 | 0        | 0  | 0   | 0     | 0  | 0  | 0  | 0  | 0  | 0      | 0  | 2   |
| 12            | Khamil Pierre    |     | 02:26 | 0-1  | 0-0 | 0-0 | 0        | 0  | 0   | 0     | 0  | 0  | 0  | 1  | 0  | 0      | 0  | -5  |
| 13            | Justine Pissott  |     | 03:50 | 0-0  | 0-0 | 0-0 | 0        | 0  | 0   | 0     | 0  | 0  | 0  | 1  | 0  | 1      | 0  | -6  |
| 4             | Madison Greene   |     | 05:14 | 1-2  | 0-0 | 0-0 | 0        | 0  | 0   | 0     | 0  | 2  | 0  | 0  | 1  | 0      | 0  | -3  |
| 5             | Ryanne Allen     |     | 03:01 | 0-1  | 0-1 | 0-0 | 0        | 0  | 0   | 0     | 0  | 0  | 1  | 0  | 0  | 0      | 0  | -1  |
| Team          |                  |     |       |      |     |     | 0        | 2  | 2   |       |    | 0  |    | 0  |    |        |    |     |
| <b>Totals</b> |                  |     |       | 6-14 | 0-3 | 1-2 | 1        | 8  | 9   | 1     | 3  | 13 | 3  | 5  | 3  | 2      | 0  | -5  |

| Shooting By Period |      |       |
|--------------------|------|-------|
| 1st FG%            | 6-14 | 42.9% |
| 3PT%               | 0-3  | 0.0%  |
| FT%                | 1-2  | 50%   |
| GM FG%             | 6-14 | 42.9% |
| 3PT%               | 0-3  | 0.0%  |
| FT%                | 1-2  | 50.0% |

Dead Ball Rebounds: 0, 0

Technical Fouls::NONE

UT Martin - 18

| NO.           | Name            | F/G | Min   | FG   | 3P  | FT  | Rebounds |    |     | Fouls |    | TP | AS | TO | ST | Blocks |    | +/- |
|---------------|-----------------|-----|-------|------|-----|-----|----------|----|-----|-------|----|----|----|----|----|--------|----|-----|
|               |                 |     |       | M-A  | M-A | M-A | OR       | DR | TOT | PF    | FD |    |    |    |    | BS     | BA |     |
| 4             | Anaya Brown     | F   | 07:46 | 3-5  | 0-1 | 0-0 | 2        | 1  | 3   | 2     | 0  | 6  | 1  | 2  | 2  | 0      | 1  | 6   |
| 12            | Lexi Rubel      | F   | 04:46 | 0-0  | 0-0 | 0-0 | 0        | 3  | 3   | 0     | 0  | 0  | 1  | 0  | 0  | 0      | 0  | 2   |
| 2             | Love Mays       | G   | 07:47 | 2-2  | 0-0 | 0-0 | 0        | 0  | 0   | 0     | 0  | 4  | 1  | 0  | 0  | 0      | 0  | 3   |
| 11            | Shae Littleford | G   | 06:59 | 1-4  | 0-2 | 0-0 | 0        | 0  | 0   | 0     | 1  | 2  | 4  | 1  | 1  | 0      | 0  | 4   |
| 44            | Kenley McCarn   | G   | 10:00 | 1-5  | 1-4 | 0-0 | 0        | 2  | 2   | 1     | 0  | 3  | 0  | 0  | 0  | 0      | 1  | 5   |
| 25            | Norah Clark     |     | 05:14 | 0-1  | 0-1 | 0-0 | 0        | 2  | 2   | 0     | 0  | 0  | 0  | 1  | 0  | 0      | 0  | 3   |
| 33            | Josie Storey    |     | 05:14 | 1-1  | 1-1 | 0-0 | 0        | 0  | 0   | 0     | 0  | 3  | 0  | 0  | 0  | 0      | 0  | 3   |
| 20            | Tori Rubel      |     | 02:14 | 0-0  | 0-0 | 0-0 | 0        | 0  | 0   | 0     | 0  | 0  | 0  | 0  | 0  | 0      | 0  | -1  |
| Team          |                 |     |       |      |     |     | 0        | 0  | 0   |       |    | 0  |    | 0  |    |        |    |     |
| <b>Totals</b> |                 |     |       | 8-18 | 2-9 | 0-0 | 2        | 8  | 10  | 3     | 1  | 18 | 7  | 4  | 3  | 0      | 2  | 5   |

| Shooting By Period |      |       |
|--------------------|------|-------|
| 1st FG%            | 8-18 | 44.4% |
| 3PT%               | 2-9  | 22.2% |
| FT%                | 0-0  | 0%    |
| GM FG%             | 8-18 | 44.4% |
| 3PT%               | 2-9  | 22.2% |
| FT%                | 0-0  | 0.0%  |

Dead Ball Rebounds: 0, 0

Technical Fouls::NONE

|                  | VU                       | UTM                      |
|------------------|--------------------------|--------------------------|
| Biggest lead     | 2 (1 <sup>st</sup> 8:49) | 7 (1 <sup>st</sup> 1:45) |
| Best Scoring Run | 2(1 <sup>st</sup> 8:49)  | 5(1 <sup>st</sup> 2:50)  |
| Lead Changes     | 1                        |                          |
| Times Tied       | 2                        |                          |
| Time with Lead   | 02:50                    | 05:28                    |

| Points from   | VU | UTM |
|---------------|----|-----|
| Turnovers     | 2  | 6   |
| Paint         | 12 | 6   |
| Second Chance | 2  | 4   |
| Fast Breaks   | 0  | 2   |
| Bench         | 2  | 3   |

| Period by Period Scoring |     |     |     |     |     |
|--------------------------|-----|-----|-----|-----|-----|
|                          | 1st | 2nd | 3rd | 4th | TOT |
| VU                       | 13  | 13  | 24  | 20  | 70  |
| UTM                      | 18  | 12  | 25  | 13  | 68  |



**Period 2**

**Quarter Starters:**

|            |               |                 |             |             |             |
|------------|---------------|-----------------|-------------|-------------|-------------|
| <b>UTM</b> | 2 Mays L      | 11 Littleford S | 12 Rubel L  | 33 Storey J | 44 McCarn K |
| <b>VU</b>  | 3 Cambridge J | 4 Greene M      | 11 Oliver J | 12 Pierre K | 23 Moore I  |

| Game Time | UTM   | Score        | Diff     | VU   |
|-----------|---|--------------|----------|--|
| 10:00     | 20 RUBEL T substitution out   |              |          |  |
| 10:00     | 25 CLARK N substitution out   |              |          |  |
| 10:00     | 11 LITTLEFORD S substitution in                                     |              |          |  |
| 10:00     | 12 RUBEL L substitution in  |              |          |  |
| 10:00     |   |              |          | 5 ALLEN R substitution out                       |
| 10:00     |   |              |          | 35 WASHINGTON S substitution out                 |
| 10:00     |   |              |          | 11 OLIVER J substitution in                      |
| 10:00     |   |              |          | 12 PIERRE K substitution in                      |
| 09:50     | 12 RUBEL L foul shooting (1 - 1)                                    |              |          | 12 PIERRE K foul drawn (1)                       |
| 09:50     |   |              |          | 12 PIERRE K free throw 1 - 2 missed              |
| 09:50     |   |              |          | offensive dead ball rebound (1)                  |
| 09:50     |   | <b>18-14</b> | <b>4</b> | 12 PIERRE K free throw 2 - 2 made (1)            |
| 09:36     | 44 MCCARN K foul drawn (1)  |              |          | 12 PIERRE K foul shooting (1 - 1)                |
| 09:36     | 44 MCCARN K free throw 1 - 2 missed                                 |              |          |  |
| 09:36     | offensive dead ball rebound (1)                                     |              |          |  |
| 09:36     | 44 MCCARN K free throw 2 - 2 missed                                 |              |          |  |
| 09:35     |   |              |          | 11 OLIVER J defensive rebound (2)                |
| 09:09     |   |              |          | 4 GREENE M 2pt FG in the paint, jump shot missed |
| 09:06     | 44 MCCARN K defensive rebound (3)                                   |              |          |  |
| 08:50     | 12 RUBEL L 2pt FG in the paint, turnaround jump shot made (2)       | <b>20-14</b> | <b>6</b> |  |
| 08:35     |   |              |          | 12 PIERRE K 2pt FG in the paint, layup missed    |
| 08:33     |   |              |          | offensive rebound (11)                           |
| 08:33     | 44 MCCARN K foul drawn (2)  |              |          | 23 MOORE I foul offensive (2 - 2)                |
| 08:33     |   |              |          | 23 MOORE I turnover offensive (2)                |
| 08:33     |   |              |          | 12 PIERRE K substitution out                     |
| 08:33     |   |              |          | 23 MOORE I substitution out                      |
| 08:33     |   |              |          | 13 PISSOTT J substitution in                     |
| 08:33     |   |              |          | 35 WASHINGTON S substitution in                  |
| 08:20     | 11 LITTLEFORD S 2pt FG from turnover in the paint, jump shot missed |              |          |  |
| 08:17     |   |              |          | 3 CAMBRIDGE J defensive rebound (4)              |
| 07:53     |   |              |          | 3 CAMBRIDGE J 3pt FG , jump shot missed          |
| 07:51     | 2 MAYS L defensive rebound (1)                                      |              |          |  |
| 07:43     | 44 MCCARN K 2pt FG in the paint, jump shot blocked                  |              |          |  |
| 07:43     |   |              |          | 13 PISSOTT J block (2)                           |
| 07:40     |   |              |          | 35 WASHINGTON S defensive rebound (3)            |
| 07:34     |   | <b>20-17</b> | <b>3</b> | 4 GREENE M 3pt FG , jump shot made (5)           |
| 07:34     |   |              |          | 11 OLIVER J assist (2)                           |
| 07:19     | 44 MCCARN K foul drawn (3)  |              |          | 3 CAMBRIDGE J foul personal (1 - 3)              |
| 07:19     | 33 STOREY J substitution out  |              |          |  |
| 07:19     | 4 BROWN A substitution in   |              |          |  |
| 07:07     | 11 LITTLEFORD S 2pt FG in the paint, jump shot blocked              |              |          |  |
| 07:07     |   |              |          | 35 WASHINGTON S block (2)                        |



Official Basketball Play by Play - 2nd Period  
**Vanderbilt at UT Martin**  
 11/09/23 Kathleen and Tom Elam Center, Martin, Tenn.  
 2023-24 Women's Basketball

**Game Time:** 5:30 PM  
**Game Duration:** 1:47  
**Attendance:** 1,987

**Officials:** Eric Baker, Natosha Harris, Cara Seggie

| Game Time | UTM  | Score        | Diff      | VU  |
|-----------|--|--------------|-----------|---|
| 07:04     |  |              |           | 3 CAMBRIDGE J defensive rebound (5)                                 |
| 07:02     |  |              |           | 13 PISSOTT J 3pt FG , jump shot missed                              |
| 07:00     | defensive rebound (13)   |              |           |   |
| 06:51     | 11 LITTLEFORD S turnover bad pass (2)                                |              |           | 3 CAMBRIDGE J steal (3)   |
| 06:39     |  | <b>20-20</b> | <b>0</b>  | 3 CAMBRIDGE J 3pt FG from turnover, jump shot made (4)              |
| 06:39     |  |              |           | 11 OLIVER J assist (3)  |
| 06:19     | 2 MAYS L 2pt FG in the paint, layup made (6)                         | <b>22-20</b> | <b>2</b>  |   |
| 05:47     |  | <b>22-22</b> | <b>0</b>  | 11 OLIVER J 2pt FG in the paint, jump shot made (2)                 |
| 05:47     |  |              |           | 13 PISSOTT J assist (1)   |
| 05:28     | 2 MAYS L 3pt FG , jump shot missed                                   |              |           |   |
| 05:25     |  |              |           | 11 OLIVER J defensive rebound (3)                                   |
| 05:21     |  | <b>22-24</b> | <b>-2</b> | 3 CAMBRIDGE J 2pt FG fast break in the paint, layup made (6)        |
| 05:21     |  |              |           | 11 OLIVER J assist (4)  |
| 05:09     | 2 MAYS L substitution out  |              |           |   |
| 05:09     | 25 CLARK N substitution in   |              |           |   |
| 05:09     |  |              |           | 3 CAMBRIDGE J substitution out                                      |
| 05:09     |  |              |           | 2 BROWN J substitution in   |
| 04:52     | 11 LITTLEFORD S 3pt FG , jump shot made (5)                          | <b>25-24</b> | <b>1</b>  |   |
| 04:52     | 4 BROWN A assist (2)   |              |           |   |
| 04:31     | Timeout media  |              |           |   |
| 04:31     |  |              |           | 2 BROWN J substitution out  |
| 04:31     |  |              |           | 13 PISSOTT J substitution out                                       |
| 04:31     |  |              |           | 3 CAMBRIDGE J substitution in                                       |
| 04:31     |  |              |           | 24 MAKURAT A substitution in  |
| 04:21     |  |              |           | 35 WASHINGTON S turnover travel (2)                                 |
| 03:49     | 11 LITTLEFORD S 3pt FG from turnover, jump shot made (8)             | <b>28-24</b> | <b>4</b>  |   |
| 03:49     | 12 RUBEL L assist (2)  |              |           |   |
| 03:22     |  |              |           | 24 MAKURAT A 3pt FG , jump shot missed                              |
| 03:19     |  |              |           | 35 WASHINGTON S offensive rebound (4)                               |
| 03:19     |  |              |           | 35 WASHINGTON S 2pt FG second chance in the paint, jump shot missed |
| 03:16     |  |              |           | 35 WASHINGTON S offensive rebound (5)                               |
| 03:15     |  |              |           | 35 WASHINGTON S 2pt FG second chance in the paint, layup missed     |
| 03:11     |  |              |           | 3 CAMBRIDGE J offensive rebound (6)                                 |
| 03:10     |  |              |           | 3 CAMBRIDGE J 2pt FG second chance in the paint, jump shot missed   |
| 03:07     | 12 RUBEL L defensive rebound (4)                                     |              |           |   |
| 03:01     | 44 MCCARN K turnover bad pass (1)                                    |              |           |   |
| 02:47     |  |              |           | 35 WASHINGTON S turnover bad pass (3)                               |
| 02:47     | 44 MCCARN K substitution out   |              |           |   |
| 02:47     | 2 MAYS L substitution in   |              |           |   |
| 02:18     | 4 BROWN A 2pt FG from turnover outside the paint, jump shot made (8) | <b>30-24</b> | <b>6</b>  |   |
| 02:18     | 2 MAYS L assist (2)  |              |           |   |
| 02:00     | 4 BROWN A foul personal (3 - 2)                                      |              |           | 35 WASHINGTON S foul drawn (2)                                      |
| 02:00     | 4 BROWN A substitution out   |              |           |   |
| 02:00     | 44 MCCARN K substitution in  |              |           |   |
| 02:00     |  |              |           | 4 GREENE M substitution out   |
| 02:00     |  |              |           | 11 OLIVER J substitution out  |



Official Basketball Play by Play - 2nd Period  
**Vanderbilt at UT Martin**  
 11/09/23 Kathleen and Tom Elam Center, Martin, Tenn.  
 2023-24 Women's Basketball

**Game Time:** 5:30 PM  
**Game Duration:** 1:47  
**Attendance:** 1,987

**Officials:** Eric Baker, Natosha Harris, Cara Seggie

| Game Time            | UTM   | Score        | Diff     | VU  |
|----------------------|---|--------------|----------|---|
| 02:00                |   |              |          | 13 PISSOTT J substitution in                                    |
| 02:00                |   |              |          | 23 MOORE I substitution in                                      |
| 01:51                |   |              |          | 35 WASHINGTON S 2pt FG in the paint, jump shot missed           |
| 01:50                |   |              |          | 35 WASHINGTON S offensive rebound (6)                           |
| 01:50                | 25 CLARK N foul drawn (1)                         |              |          | 13 PISSOTT J foul personal (1 - 4)                              |
| 01:50                |   |              |          | 35 WASHINGTON S substitution out                                |
| 01:50                |   |              |          | 12 PIERRE K substitution in                                     |
| 01:27                | 2 MAYS L 3pt FG , jump shot missed                |              |          |   |
| 01:23                |   |              |          | 12 PIERRE K defensive rebound (1)                               |
| 01:15                |   |              |          | 3 CAMBRIDGE J 3pt FG , jump shot missed                         |
| 01:13                |   |              |          | 12 PIERRE K offensive rebound (2)                               |
| 01:12                |   |              |          | 12 PIERRE K 2pt FG second chance in the paint, jump shot missed |
| 01:09                |   |              |          | 24 MAKURAT A offensive rebound (1)                              |
| 01:05                |   |              |          | 12 PIERRE K 2pt FG second chance in the paint, jump shot missed |
| 01:02                |   |              |          | 12 PIERRE K offensive rebound (3)                               |
| 01:01                |   | <b>30-26</b> | <b>4</b> | 12 PIERRE K 2pt FG second chance in the paint, layup made (3)   |
| 00:35                | 44 MCCARN K 2pt FG in the paint, jump shot missed |              |          |   |
| 00:33                |   |              |          | 12 PIERRE K defensive rebound (4)                               |
| 00:05                |   |              |          | turnover shot clock (9)   |
| <b>END OF PERIOD</b> |   |              |          |   |
| <b>UTM 30-26 VU</b>  |   |              |          |   |





Vanderbilt at UT Martin

11/09/23 Kathleen and Tom Elam Center, Martin, Tenn.  
2023-24 Women's Basketball

Game Time: 5:30 PM  
Game Duration: 1:47  
Attendance: 1,987

Officials: Eric Baker, Natosha Harris, Cara Seggie

Vanderbilt - 13

| NO.           | Name             | F/G | Min   | FG   | 3P  | FT  | Rebounds |    |     | Fouls |    | TP | AS | TO | ST | Blocks |    | +/- |
|---------------|------------------|-----|-------|------|-----|-----|----------|----|-----|-------|----|----|----|----|----|--------|----|-----|
|               |                  |     |       | M-A  | M-A | M-A | OR       | DR | TOT | PF    | FD |    |    |    |    | BS     | BA |     |
| 35            | Sacha Washington | F   | 06:43 | 0-3  | 0-0 | 0-0 | 3        | 1  | 4   | 0     | 1  | 0  | 0  | 2  | 0  | 1      | 0  | 0   |
| 3             | Jordyn Cambridge | G   | 09:22 | 2-5  | 1-3 | 0-0 | 1        | 2  | 3   | 1     | 0  | 5  | 0  | 0  | 1  | 0      | 0  | 4   |
| 11            | Jordyn Oliver    | G   | 08:00 | 1-1  | 0-0 | 0-0 | 0        | 2  | 2   | 0     | 0  | 2  | 3  | 0  | 0  | 0      | 0  | -1  |
| 23            | Iyana Moore      | G   | 03:27 | 0-0  | 0-0 | 0-0 | 0        | 0  | 0   | 1     | 0  | 0  | 0  | 1  | 0  | 0      | 0  | 1   |
| 24            | Aga Makurat      | G   | 04:31 | 0-1  | 0-1 | 0-0 | 1        | 0  | 1   | 0     | 0  | 0  | 0  | 0  | 0  | 0      | 0  | -3  |
| 4             | Madison Greene   |     | 08:00 | 1-2  | 1-1 | 0-0 | 0        | 0  | 0   | 0     | 0  | 3  | 0  | 0  | 0  | 0      | 0  | -1  |
| 5             | Ryanne Allen     |     | 00:00 | 0-0  | 0-0 | 0-0 | 0        | 0  | 0   | 0     | 0  | 0  | 0  | 0  | 0  | 0      | 0  | 0   |
| 12            | Khamil Pierre    |     | 03:17 | 1-4  | 0-0 | 1-2 | 2        | 2  | 4   | 1     | 1  | 3  | 0  | 0  | 0  | 0      | 0  | 1   |
| 13            | Justine Pissott  |     | 06:02 | 0-1  | 0-1 | 0-0 | 0        | 0  | 0   | 1     | 0  | 0  | 1  | 0  | 0  | 1      | 0  | 7   |
| 2             | Jada Brown       |     | 00:38 | 0-0  | 0-0 | 0-0 | 0        | 0  | 0   | 0     | 0  | 0  | 0  | 0  | 0  | 0      | 0  | -3  |
| Team          |                  |     |       |      |     |     | 1        | 0  | 1   |       |    | 0  |    | 1  |    |        |    |     |
| <b>Totals</b> |                  |     |       | 5-17 | 2-6 | 1-2 | 8        | 7  | 15  | 4     | 2  | 13 | 4  | 4  | 1  | 2      | 0  | 1   |

| Shooting By Period |      |       |
|--------------------|------|-------|
| 2nd FG%            | 5-17 | 29.4% |
| 3PT%               | 2-6  | 33.3% |
| FT%                | 1-2  | 50%   |
| GM FG%             | 5-17 | 29.4% |
| 3PT%               | 2-6  | 33.3% |
| FT%                | 1-2  | 50.0% |

Dead Ball Rebounds: 1, 0

Technical Fouls::NONE

UT Martin - 12

| NO.           | Name            | F/G | Min   | FG   | 3P  | FT  | Rebounds |    |     | Fouls |    | TP | AS | TO | ST | Blocks |    | +/- |
|---------------|-----------------|-----|-------|------|-----|-----|----------|----|-----|-------|----|----|----|----|----|--------|----|-----|
|               |                 |     |       | M-A  | M-A | M-A | OR       | DR | TOT | PF    | FD |    |    |    |    | BS     | BA |     |
| 4             | Anaya Brown     | F   | 05:19 | 1-1  | 0-0 | 0-0 | 0        | 0  | 0   | 1     | 0  | 2  | 1  | 0  | 0  | 0      | 0  | 3   |
| 12            | Lexi Rubel      | F   | 10:00 | 1-1  | 0-0 | 0-0 | 0        | 1  | 1   | 1     | 0  | 2  | 1  | 0  | 0  | 0      | 0  | -1  |
| 2             | Love Mays       | G   | 07:38 | 1-3  | 0-2 | 0-0 | 0        | 1  | 1   | 0     | 0  | 2  | 1  | 0  | 0  | 0      | 0  | -7  |
| 11            | Shae Littleford | G   | 10:00 | 2-4  | 2-2 | 0-0 | 0        | 0  | 0   | 0     | 0  | 6  | 0  | 1  | 0  | 0      | 1  | -1  |
| 44            | Kenley McCarn   | G   | 09:13 | 0-2  | 0-0 | 0-2 | 0        | 1  | 1   | 0     | 3  | 0  | 0  | 1  | 0  | 0      | 1  | -3  |
| 20            | Tori Rubel      |     | 00:00 | 0-0  | 0-0 | 0-0 | 0        | 0  | 0   | 0     | 0  | 0  | 0  | 0  | 0  | 0      | 0  | 0   |
| 33            | Josie Storey    |     | 02:41 | 0-0  | 0-0 | 0-0 | 0        | 0  | 0   | 0     | 0  | 0  | 0  | 0  | 0  | 0      | 0  | -2  |
| 25            | Norah Clark     |     | 05:09 | 0-0  | 0-0 | 0-0 | 0        | 0  | 0   | 0     | 1  | 0  | 0  | 0  | 0  | 0      | 0  | 6   |
| Team          |                 |     |       |      |     |     | 0        | 1  | 1   |       |    | 0  |    | 0  |    |        |    |     |
| <b>Totals</b> |                 |     |       | 5-11 | 2-4 | 0-2 | 0        | 4  | 4   | 2     | 4  | 12 | 3  | 2  | 0  | 0      | 2  | -1  |

| Shooting By Period |      |       |
|--------------------|------|-------|
| 2nd FG%            | 5-11 | 45.5% |
| 3PT%               | 2-4  | 50.0% |
| FT%                | 0-2  | 0%    |
| GM FG%             | 5-11 | 45.5% |
| 3PT%               | 2-4  | 50.0% |
| FT%                | 0-2  | 0.0%  |

Dead Ball Rebounds: 1, 0

Technical Fouls::NONE

|                  | VU                       | UTM                      |
|------------------|--------------------------|--------------------------|
| Biggest lead     | 2 (2 <sup>nd</sup> 5:21) | 6 (2 <sup>nd</sup> 8:50) |
| Best Scoring Run | 6 (2 <sup>nd</sup> 6:39) | 8 (2 <sup>nd</sup> 2:18) |
| Lead Changes     | 2                        |                          |
| Times Tied       | 2                        |                          |
| Time with Lead   | 00:29                    | 08:35                    |

| Points from   | VU | UTM |
|---------------|----|-----|
| Turnovers     | 3  | 5   |
| Paint         | 6  | 4   |
| Second Chance | 2  | 0   |
| Fast Breaks   | 2  | 0   |
| Bench         | 6  | 0   |

| Period by Period Scoring |     |     |     |     |     |
|--------------------------|-----|-----|-----|-----|-----|
|                          | 1st | 2nd | 3rd | 4th | TOT |
| VU                       | 13  | 13  | 24  | 20  | 70  |
| UTM                      | 18  | 12  | 25  | 13  | 68  |



Officials: Eric Baker, Natosha Harris, Cara Seggie

Vanderbilt - 26

| NO.           | Name             | F/G | Min   | FG    | 3P  | FT  | Rebounds |     |     | Fouls |    | TP | AS | TO | ST | Blocks |    | +/- |
|---------------|------------------|-----|-------|-------|-----|-----|----------|-----|-----|-------|----|----|----|----|----|--------|----|-----|
|               |                  |     |       |       |     |     | M-A      | M-A | M-A | OR    | DR |    |    |    |    | TOT    | PF |     |
| 35            | Sacha Washington | F   | 14:17 | 5-10  | 0-0 | 0-0 | 3        | 3   | 6   | 0     | 2  | 10 | 0  | 3  | 0  | 2      | 0  | 0   |
| 3             | Jordyn Cambridge | G   | 19:22 | 2-6   | 1-3 | 1-2 | 2        | 4   | 6   | 1     | 2  | 6  | 1  | 1  | 3  | 0      | 0  | -1  |
| 11            | Jordyn Oliver    | G   | 12:46 | 1-1   | 0-0 | 0-0 | 0        | 3   | 3   | 0     | 0  | 2  | 4  | 0  | 0  | 0      | 0  | -3  |
| 23            | Iyana Moore      | G   | 13:27 | 0-1   | 0-1 | 0-0 | 0        | 1   | 1   | 2     | 0  | 0  | 0  | 2  | 0  | 0      | 0  | -4  |
| 24            | Aga Makurat      | G   | 07:40 | 0-2   | 0-2 | 0-0 | 1        | 0   | 1   | 0     | 0  | 0  | 0  | 0  | 0  | 0      | 0  | -1  |
| 12            | Khamil Pierre    |     | 05:43 | 1-5   | 0-0 | 1-2 | 2        | 2   | 4   | 1     | 1  | 3  | 0  | 1  | 0  | 0      | 0  | -4  |
| 13            | Justine Pissott  |     | 09:52 | 0-1   | 0-1 | 0-0 | 0        | 0   | 0   | 1     | 0  | 0  | 1  | 1  | 0  | 2      | 0  | 1   |
| 4             | Madison Greene   |     | 13:14 | 2-4   | 1-1 | 0-0 | 0        | 0   | 0   | 0     | 0  | 5  | 0  | 0  | 1  | 0      | 0  | -4  |
| 5             | Ryanne Allen     |     | 03:01 | 0-1   | 0-1 | 0-0 | 0        | 0   | 0   | 0     | 0  | 0  | 1  | 0  | 0  | 0      | 0  | -1  |
| 2             | Jada Brown       |     | 00:38 | 0-0   | 0-0 | 0-0 | 0        | 0   | 0   | 0     | 0  | 0  | 0  | 0  | 0  | 0      | 0  | -3  |
| Team          |                  |     |       |       |     |     | 1        | 2   | 3   |       |    | 0  |    | 1  |    |        |    |     |
| <b>Totals</b> |                  |     |       | 11-31 | 2-9 | 2-4 | 9        | 15  | 24  | 5     | 5  | 26 | 7  | 9  | 4  | 4      | 0  | -4  |

| Shooting By Period  |       |       |
|---------------------|-------|-------|
| 1 <sup>st</sup> FG% | 6-14  | 42.9% |
| 3PT%                | 0-3   | 0.0%  |
| FT%                 | 1-2   | 50%   |
| 2 <sup>nd</sup> FG% | 5-17  | 29.4% |
| 3PT%                | 2-6   | 33.3% |
| FT%                 | 1-2   | 50%   |
| GM FG%              | 11-31 | 35.5% |
| 3PT%                | 2-9   | 22.2% |
| FT%                 | 2-4   | 50.0% |

Dead Ball Rebounds: 1, 0

Technical Fouls::NONE

UT Martin - 30

| NO.           | Name            | F/G | Min   | FG    | 3P   | FT  | Rebounds |     |     | Fouls |    | TP | AS | TO | ST | Blocks |    | +/- |
|---------------|-----------------|-----|-------|-------|------|-----|----------|-----|-----|-------|----|----|----|----|----|--------|----|-----|
|               |                 |     |       |       |      |     | M-A      | M-A | M-A | OR    | DR |    |    |    |    | TOT    | PF |     |
| 4             | Anaya Brown     | F   | 13:05 | 4-6   | 0-1  | 0-0 | 2        | 1   | 3   | 3     | 0  | 8  | 2  | 2  | 2  | 0      | 1  | 9   |
| 12            | Lexi Rubel      | F   | 14:46 | 1-1   | 0-0  | 0-0 | 0        | 4   | 4   | 1     | 0  | 2  | 2  | 0  | 0  | 0      | 0  | 1   |
| 2             | Love Mays       | G   | 15:25 | 3-5   | 0-2  | 0-0 | 0        | 1   | 1   | 0     | 0  | 6  | 2  | 0  | 0  | 0      | 0  | -4  |
| 11            | Shae Littleford | G   | 16:59 | 3-8   | 2-4  | 0-0 | 0        | 0   | 0   | 0     | 1  | 8  | 4  | 2  | 1  | 0      | 1  | 3   |
| 44            | Kenley McCarn   | G   | 19:13 | 1-7   | 1-4  | 0-2 | 0        | 3   | 3   | 1     | 3  | 3  | 0  | 1  | 0  | 0      | 2  | 2   |
| 25            | Norah Clark     |     | 10:23 | 0-1   | 0-1  | 0-0 | 0        | 2   | 2   | 0     | 1  | 0  | 0  | 1  | 0  | 0      | 0  | 9   |
| 33            | Josie Storey    |     | 07:55 | 1-1   | 1-1  | 0-0 | 0        | 0   | 0   | 0     | 0  | 3  | 0  | 0  | 0  | 0      | 0  | 1   |
| 20            | Tori Rubel      |     | 02:14 | 0-0   | 0-0  | 0-0 | 0        | 0   | 0   | 0     | 0  | 0  | 0  | 0  | 0  | 0      | 0  | -1  |
| Team          |                 |     |       |       |      |     | 0        | 1   | 1   |       |    | 0  |    | 0  |    |        |    |     |
| <b>Totals</b> |                 |     |       | 13-29 | 4-13 | 0-2 | 2        | 12  | 14  | 5     | 5  | 30 | 10 | 6  | 3  | 0      | 4  | 4   |

| Shooting By Period  |       |       |
|---------------------|-------|-------|
| 1 <sup>st</sup> FG% | 8-18  | 44.4% |
| 3PT%                | 2-9   | 22.2% |
| FT%                 | 0-0   | 0%    |
| 2 <sup>nd</sup> FG% | 5-11  | 45.5% |
| 3PT%                | 2-4   | 50.0% |
| FT%                 | 0-2   | 0%    |
| GM FG%              | 13-29 | 44.8% |
| 3PT%                | 4-13  | 30.8% |
| FT%                 | 0-2   | 0.0%  |

Dead Ball Rebounds: 1, 0

Technical Fouls::NONE

|                  | VU                       | UTM                      |
|------------------|--------------------------|--------------------------|
| Biggest lead     | 2 (1 <sup>st</sup> 8:49) | 7 (1 <sup>st</sup> 1:45) |
| Best Scoring Run | 6(2 <sup>nd</sup> 6:39)  | 8(2 <sup>nd</sup> 2:18)  |
| Lead Changes     | 3                        |                          |
| Times Tied       | 4                        |                          |
| Time with Lead   | 03:19                    | 14:13                    |

| Points from   | VU | UTM |
|---------------|----|-----|
| Turnovers     | 5  | 11  |
| Paint         | 18 | 10  |
| Second Chance | 4  | 4   |
| Fast Breaks   | 2  | 2   |
| Bench         | 8  | 3   |

|     | Period by Period Scoring |     |     |     |     |
|-----|--------------------------|-----|-----|-----|-----|
|     | 1st                      | 2nd | 3rd | 4th | TOT |
| VU  | 13                       | 13  | 24  | 20  | 70  |
| UTM | 18                       | 12  | 25  | 13  | 68  |



**Period 3**

**Quarter Starters:**

|            |               |             |                 |              |                 |
|------------|---------------|-------------|-----------------|--------------|-----------------|
| <b>UTM</b> | 2 Mays L      | 4 Brown A   | 11 Littleford S | 12 Rubel L   | 44 McCarn K     |
| <b>VU</b>  | 3 Cambridge J | 11 Oliver J | 23 Moore I      | 24 Makurat A | 35 Washington S |

| Game Time | UTM  | Score        | Diff      | VU  |
|-----------|--|--------------|-----------|---|
| 10:00     | 25 CLARK N substitution out                                  |              |           |   |
| 10:00     | 4 BROWN A substitution in                                    |              |           |   |
| 10:00     |  |              |           | 12 PIERRE K substitution out                                    |
| 10:00     |  |              |           | 13 PISSOTT J substitution out                                   |
| 10:00     |  |              |           | 11 OLIVER J substitution in                                     |
| 10:00     |  |              |           | 35 WASHINGTON S substitution in                                 |
| 09:48     | 2 MAYS L 2pt FG in the paint, layup made (8)                 | <b>32-26</b> | <b>6</b>  |   |
| 09:48     | 44 MCCARN K assist (1)                                       |              |           |   |
| 09:35     |  |              |           | 35 WASHINGTON S 2pt FG in the paint, jump shot missed           |
| 09:33     |  |              |           | 35 WASHINGTON S offensive rebound (7)                           |
| 09:24     |  |              |           | 11 OLIVER J 2pt FG second chance in the paint, jump shot missed |
| 09:21     | 4 BROWN A defensive rebound (4)                              |              |           |   |
| 09:09     | 4 BROWN A foul drawn (1)                                     |              |           | 3 CAMBRIDGE J foul shooting (2 - 1)                             |
| 09:09     | 4 BROWN A free throw 1 - 2 made (9)                          | <b>33-26</b> | <b>7</b>  |   |
| 09:09     | 4 BROWN A free throw 2 - 2 missed                            |              |           |   |
| 09:09     |  |              |           | defensive rebound (26)  |
| 08:58     |  | <b>33-28</b> | <b>5</b>  | 35 WASHINGTON S 2pt FG fast break in the paint, layup made (12) |
| 08:58     |  |              |           | 23 MOORE I assist (1)   |
| 08:48     | 2 MAYS L turnover bad pass (1)                               |              |           | 23 MOORE I steal (1)  |
| 08:45     | 2 MAYS L foul personal (1 - 1)                               |              |           | 23 MOORE I foul drawn (1)                                       |
| 08:43     | 11 LITTLEFORD S foul shooting (1 - 2)                        |              |           | 3 CAMBRIDGE J foul drawn (3)                                    |
| 08:43     |  |              |           | 3 CAMBRIDGE J free throw fast break 1 - 2 missed                |
| 08:43     |  |              |           | offensive dead ball rebound (2)                                 |
| 08:43     |  | <b>33-29</b> | <b>4</b>  | 3 CAMBRIDGE J free throw fast break 2 - 2 made (7)              |
| 08:34     | 44 MCCARN K 2pt FG in the paint, jump shot blocked           |              |           |   |
| 08:34     |  |              |           | 11 OLIVER J block (1)   |
| 08:34     | offensive rebound (16)                                       |              |           |   |
| 08:24     | 4 BROWN A 3pt FG second chance, jump shot made (12)          | <b>36-29</b> | <b>7</b>  |   |
| 08:24     | 2 MAYS L assist (3)  |              |           |   |
| 08:08     |  |              |           | 35 WASHINGTON S 2pt FG in the paint, jump shot missed           |
| 08:04     | 2 MAYS L defensive rebound (2)                               |              |           |   |
| 07:58     | 2 MAYS L 2pt FG fast break in the paint, jump shot made (10) | <b>38-29</b> | <b>9</b>  |   |
| 07:45     | 2 MAYS L foul personal (2 - 3)                               |              |           | 24 MAKURAT A foul drawn (1)                                     |
| 07:45     |  |              |           | 35 WASHINGTON S substitution out                                |
| 07:45     |  |              |           | 12 PIERRE K substitution in                                     |
| 07:36     |  |              |           | 23 MOORE I 3pt FG , jump shot missed                            |
| 07:34     |  |              |           | 11 OLIVER J offensive rebound (4)                               |
| 07:28     |  | <b>38-31</b> | <b>7</b>  | 11 OLIVER J 2pt FG second chance in the paint, layup made (4)   |
| 07:06     | 12 RUBEL L 2pt FG in the paint, jump shot missed             |              |           |   |
| 07:04     | 12 RUBEL L offensive rebound (5)                             |              |           |   |
| 06:59     | 44 MCCARN K 3pt FG second chance, jump shot made (6)         | <b>41-31</b> | <b>10</b> |   |
| 06:59     | 12 RUBEL L assist (3)  |              |           |   |



**Officials:** Eric Baker, Natosha Harris, Cara Seggie

| Game Time | UTM   | Score        | Diff      | VU  |
|-----------|---|--------------|-----------|---|
| 06:43     | 4 BROWN A steal (3)   |              |           | 3 CAMBRIDGE J turnover bad pass (2)                             |
| 06:37     |   |              |           | 24 MAKURAT A substitution out                                   |
| 06:37     |   |              |           | 13 PISSOTT J substitution in                                    |
| 06:34     | 12 RUBEL L 2pt FG from turnover in the paint, driving layup made (4)          | <b>43-31</b> | <b>12</b> |   |
| 06:34     | 2 MAYS L assist (4)   |              |           |   |
| 06:21     |   | <b>43-34</b> | <b>9</b>  | 23 MOORE I 3pt FG , jump shot made (3)                          |
| 06:21     |   |              |           | 11 OLIVER J assist (5)  |
| 05:57     | 2 MAYS L 2pt FG in the paint, layup made (12)                                 | <b>45-34</b> | <b>11</b> |   |
| 05:32     |   |              |           | 23 MOORE I 2pt FG in the paint, jump shot missed                |
| 05:29     |   |              |           | 11 OLIVER J offensive rebound (5)                               |
| 05:28     |   |              |           | 11 OLIVER J 2pt FG second chance in the paint, jump shot missed |
| 05:25     |   |              |           | 11 OLIVER J offensive rebound (6)                               |
| 05:24     |   |              |           | 11 OLIVER J 2pt FG second chance in the paint, jump shot missed |
| 05:21     | 12 RUBEL L defensive rebound (6)  |              |           |   |
| 05:13     | 2 MAYS L turnover travel (2)  |              |           |   |
| 04:56     | 11 LITTLEFORD S steal (2)   |              |           | 11 OLIVER J turnover bad pass (1)                               |
| 04:45     | 2 MAYS L 3pt FG from turnover, jump shot missed                               |              |           |   |
| 04:43     | 4 BROWN A offensive rebound (5)   |              |           |   |
| 04:39     | 44 MCCARN K 3pt FG from turnover second chance, jump shot missed              |              |           |   |
| 04:36     | 11 LITTLEFORD S offensive rebound (1)   |              |           |   |
| 04:37     | 11 LITTLEFORD S foul drawn (2)  |              |           | 12 PIERRE K foul personal (2 - 2)                               |
| 04:37     | Timeout media   |              |           |   |
| 04:37     | 4 BROWN A substitution out  |              |           |   |
| 04:37     | 25 CLARK N substitution in  |              |           |   |
| 04:37     |   |              |           | 11 OLIVER J substitution out                                    |
| 04:37     |   |              |           | 12 PIERRE K substitution out                                    |
| 04:37     |   |              |           | 4 GREENE M substitution in                                      |
| 04:37     |   |              |           | 35 WASHINGTON S substitution in                                 |
| 04:29     | 44 MCCARN K 2pt FG from turnover second chance in the paint, jump shot missed |              |           |   |
| 04:27     |   |              |           | 35 WASHINGTON S defensive rebound (8)                           |
| 04:10     |   | <b>45-37</b> | <b>8</b>  | 23 MOORE I 3pt FG , jump shot made (6)                          |
| 04:10     |   |              |           | 35 WASHINGTON S assist (1)                                      |
| 03:51     | 12 RUBEL L 3pt FG , jump shot missed  |              |           |   |
| 03:48     | 44 MCCARN K offensive rebound (4)   |              |           |   |
| 03:40     | 2 MAYS L 3pt FG second chance, jump shot made (15)                            | <b>48-37</b> | <b>11</b> |   |
| 03:40     | 44 MCCARN K assist (2)  |              |           |   |
| 03:24     |   | <b>48-39</b> | <b>9</b>  | 35 WASHINGTON S 2pt FG in the paint, layup made (14)            |
| 03:24     |   |              |           | 3 CAMBRIDGE J assist (2)  |
| 03:00     | 12 RUBEL L 2pt FG in the paint, layup made (6)                                | <b>50-39</b> | <b>11</b> |   |
| 03:00     | 11 LITTLEFORD S assist (5)  |              |           |   |
| 02:57     | Timeout media   |              |           |   |
| 02:57     |   |              |           | Timeout 30 Sec  |
| 02:43     | 25 CLARK N foul personal (1 - 4)  |              |           | 35 WASHINGTON S foul drawn (3)                                  |
| 02:40     |   | <b>50-41</b> | <b>9</b>  | 13 PISSOTT J 2pt FG in the paint, jump shot made (2)            |
| 02:40     |   |              |           | 3 CAMBRIDGE J assist (3)  |
| 02:14     | 11 LITTLEFORD S 3pt FG , jump shot made (11)                                  | <b>53-41</b> | <b>12</b> |   |



Official Basketball Play by Play - 3rd Period  
**Vanderbilt at UT Martin**  
 11/09/23 Kathleen and Tom Elam Center, Martin, Tenn.  
 2023-24 Women's Basketball

**Game Time:** 5:30 PM  
**Game Duration:** 1:47  
**Attendance:** 1,987

**Officials:** Eric Baker, Natosha Harris, Cara Seggie

| Game Time            | UTM  | Score        | Diff      | VU   |
|----------------------|--|--------------|-----------|--|
| 02:14                | 25 CLARK N assist (1)                              |              |           |  |
| 01:59                | 11 LITTLEFORD S foul personal (2 - 5)              |              |           | 3 CAMBRIDGE J foul drawn (4)   |
| 01:59                |  | <b>53-42</b> | <b>11</b> | 3 CAMBRIDGE J free throw 1 - 2 made (8)                                  |
| 01:59                |  | <b>53-43</b> | <b>10</b> | 3 CAMBRIDGE J free throw 2 - 2 made (9)                                  |
| 01:47                | 11 LITTLEFORD S 3pt FG , jump shot missed          |              |           |  |
| 01:45                |  |              |           | 3 CAMBRIDGE J defensive rebound (7)                                      |
| 01:39                |  | <b>53-46</b> | <b>7</b>  | 4 GREENE M 3pt FG fast break, jump shot made (8)                         |
| 01:39                |  |              |           | 13 PISSOTT J assist (2)  |
| 01:20                | 11 LITTLEFORD S turnover bad pass (3)              |              |           | 3 CAMBRIDGE J steal (4)  |
| 01:15                |  |              |           | 4 GREENE M 2pt FG from turnover in the paint, jump shot missed           |
| 01:13                | 12 RUBEL L defensive rebound (7)                   |              |           |  |
| 01:07                | 12 RUBEL L foul drawn (1)                          |              |           | 4 GREENE M foul personal (1 - 3)   |
| 01:07                | 11 LITTLEFORD S substitution out                   |              |           |  |
| 01:07                | 12 RUBEL L substitution out                        |              |           |  |
| 01:07                | 4 BROWN A substitution in                          |              |           |  |
| 01:07                | 33 STOREY J substitution in                        |              |           |  |
| 01:06                | 2 MAYS L turnover bad pass (3)                     |              |           | 35 WASHINGTON S steal (1)  |
| 01:00                |  | <b>53-48</b> | <b>5</b>  | 4 GREENE M 2pt FG fast break from turnover in the paint, layup made (10) |
| 01:00                |  |              |           | 23 MOORE I assist (2)  |
| 00:26                | 25 CLARK N 2pt FG in the paint, jump shot made (2) | <b>55-48</b> | <b>7</b>  |  |
| 00:04                |  |              |           | 3 CAMBRIDGE J 3pt FG , jump shot blocked                                 |
| 00:04                | 44 MCCARN K block (1)                              |              |           |  |
| 00:04                |  |              |           | offensive rebound (32)   |
| 00:04                | 4 BROWN A substitution out                         |              |           |  |
| 00:04                | 44 MCCARN K substitution out                       |              |           |  |
| 00:04                | 12 RUBEL L substitution in                         |              |           |  |
| 00:04                | 20 RUBEL T substitution in                         |              |           |  |
| 00:00                |  |              |           | 13 PISSOTT J 2pt FG second chance in the paint, jump shot missed         |
| 00:00                |  |              |           | 3 CAMBRIDGE J offensive rebound (8)                                      |
| 00:00                |  | <b>55-50</b> | <b>5</b>  | 3 CAMBRIDGE J 2pt FG second chance in the paint, layup made (11)         |
| <b>END OF PERIOD</b> |  |              |           |  |
| <b>UTM 55-50 VU</b>  |  |              |           |  |



Vanderbilt at UT Martin

11/09/23 Kathleen and Tom Elam Center, Martin, Tenn.  
2023-24 Women's Basketball

Game Time: 5:30 PM  
Game Duration: 1:47  
Attendance: 1,987

Officials: Eric Baker, Natosha Harris, Cara Seggie

Vanderbilt - 24

| NO.           | Name             | F/G | Min   | FG   |     |     | Rebounds |    |     | Fouls |    | TP | AS | TO | ST | Blocks |    | +/- |
|---------------|------------------|-----|-------|------|-----|-----|----------|----|-----|-------|----|----|----|----|----|--------|----|-----|
|               |                  |     |       | M-A  | M-A | M-A | OR       | DR | TOT | PF    | FD |    |    |    |    | BS     | BA |     |
| 35            | Sacha Washington | F   | 06:52 | 2-4  | 0-0 | 0-0 | 1        | 1  | 2   | 0     | 1  | 4  | 1  | 0  | 1  | 0      | 0  | 1   |
| 3             | Jordyn Cambridge | G   | 10:00 | 1-2  | 0-1 | 3-4 | 1        | 1  | 2   | 1     | 2  | 5  | 2  | 1  | 1  | 0      | 1  | -1  |
| 11            | Jordyn Oliver    | G   | 05:23 | 1-4  | 0-0 | 0-0 | 3        | 0  | 3   | 0     | 0  | 2  | 1  | 1  | 0  | 1      | 0  | -7  |
| 23            | Iyana Moore      | G   | 10:00 | 2-4  | 2-3 | 0-0 | 0        | 0  | 0   | 0     | 1  | 6  | 2  | 0  | 1  | 0      | 0  | -1  |
| 24            | Aga Makurat      | G   | 03:23 | 0-0  | 0-0 | 0-0 | 0        | 0  | 0   | 0     | 1  | 0  | 0  | 0  | 0  | 0      | 0  | -6  |
| 12            | Khamil Pierre    |     | 03:08 | 0-0  | 0-0 | 0-0 | 0        | 0  | 0   | 1     | 0  | 0  | 0  | 0  | 0  | 0      | 0  | -2  |
| 13            | Justine Pissott  |     | 06:37 | 1-2  | 0-0 | 0-0 | 0        | 0  | 0   | 0     | 0  | 2  | 1  | 0  | 0  | 0      | 0  | 5   |
| 4             | Madison Greene   |     | 04:37 | 2-3  | 1-1 | 0-0 | 0        | 0  | 0   | 1     | 0  | 5  | 0  | 0  | 0  | 0      | 0  | 6   |
| Team          |                  |     |       |      |     |     | 1        | 1  | 2   |       |    | 0  |    | 0  |    |        |    |     |
| <b>Totals</b> |                  |     |       | 9-19 | 3-5 | 3-4 | 6        | 3  | 9   | 3     | 5  | 24 | 7  | 2  | 3  | 1      | 1  | -1  |

| Shooting By Period |      |       |
|--------------------|------|-------|
| 3rd FG%            | 9-19 | 47.4% |
| 3PT%               | 3-5  | 60.0% |
| FT%                | 3-4  | 75%   |
| GM FG%             | 9-19 | 47.4% |
| 3PT%               | 3-5  | 60.0% |
| FT%                | 3-4  | 75.0% |

Dead Ball Rebounds: 1, 0

Technical Fouls::NONE

UT Martin - 25

| NO.           | Name            | F/G | Min   | FG    |     |     | Rebounds |    |     | Fouls |    | TP | AS | TO | ST | Blocks |    | +/- |
|---------------|-----------------|-----|-------|-------|-----|-----|----------|----|-----|-------|----|----|----|----|----|--------|----|-----|
|               |                 |     |       | M-A   | M-A | M-A | OR       | DR | TOT | PF    | FD |    |    |    |    | BS     | BA |     |
| 4             | Anaya Brown     | F   | 06:26 | 1-1   | 1-1 | 1-2 | 1        | 1  | 2   | 0     | 1  | 4  | 0  | 0  | 1  | 0      | 0  | 7   |
| 12            | Lexi Rubel      | F   | 08:57 | 2-4   | 0-1 | 0-0 | 1        | 2  | 3   | 0     | 1  | 4  | 1  | 0  | 0  | 0      | 0  | 1   |
| 2             | Love Mays       | G   | 10:00 | 4-5   | 1-2 | 0-0 | 0        | 1  | 1   | 2     | 0  | 9  | 2  | 3  | 0  | 0      | 0  | 1   |
| 11            | Shae Littleford | G   | 08:53 | 1-2   | 1-2 | 0-0 | 1        | 0  | 1   | 2     | 1  | 3  | 1  | 1  | 1  | 0      | 0  | 3   |
| 44            | Kenley McCarn   | G   | 09:56 | 1-4   | 1-2 | 0-0 | 1        | 0  | 1   | 0     | 0  | 3  | 2  | 0  | 0  | 1      | 1  | 3   |
| 25            | Norah Clark     |     | 04:37 | 1-1   | 0-0 | 0-0 | 0        | 0  | 0   | 1     | 0  | 2  | 1  | 0  | 0  | 0      | 0  | -6  |
| 33            | Josie Storey    |     | 01:07 | 0-0   | 0-0 | 0-0 | 0        | 0  | 0   | 0     | 0  | 0  | 0  | 0  | 0  | 0      | 0  | -2  |
| 20            | Tori Rubel      |     | 00:04 | 0-0   | 0-0 | 0-0 | 0        | 0  | 0   | 0     | 0  | 0  | 0  | 0  | 0  | 0      | 0  | -2  |
| Team          |                 |     |       |       |     |     | 1        | 0  | 1   |       |    | 0  |    | 0  |    |        |    |     |
| <b>Totals</b> |                 |     |       | 10-17 | 4-8 | 1-2 | 5        | 4  | 9   | 5     | 3  | 25 | 7  | 4  | 2  | 1      | 1  | 1   |

| Shooting By Period |       |       |
|--------------------|-------|-------|
| 3rd FG%            | 10-17 | 58.8% |
| 3PT%               | 4-8   | 50.0% |
| FT%                | 1-2   | 50%   |
| GM FG%             | 10-17 | 58.8% |
| 3PT%               | 4-8   | 50.0% |
| FT%                | 1-2   | 50.0% |

Dead Ball Rebounds: 0, 0

Technical Fouls::NONE

|                  | VU                        | UTM                       |
|------------------|---------------------------|---------------------------|
| Biggest lead     | 0 (1 <sup>st</sup> 10:00) | 12 (3 <sup>rd</sup> 6:34) |
| Best Scoring Run | 7(3 <sup>rd</sup> 1:00)   | 5(3 <sup>rd</sup> 7:58)   |
| Lead Changes     | 0                         |                           |
| Times Tied       | 0                         |                           |
| Time with Lead   | 00:00                     | 09:48                     |

| Points from   | VU | UTM |
|---------------|----|-----|
| Turnovers     | 3  | 2   |
| Paint         | 12 | 12  |
| Second Chance | 4  | 9   |
| Fast Breaks   | 8  | 2   |
| Bench         | 7  | 2   |

| Period by Period Scoring |     |     |     |     |     |
|--------------------------|-----|-----|-----|-----|-----|
|                          | 1st | 2nd | 3rd | 4th | TOT |
| VU                       | 13  | 13  | 24  | 20  | 70  |
| UTM                      | 18  | 12  | 25  | 13  | 68  |



**Officials:** Eric Baker, Natosha Harris, Cara Seggie

**Period 4**

**Quarter Starters:**

|            |               |                 |              |             |                 |
|------------|---------------|-----------------|--------------|-------------|-----------------|
| <b>UTM</b> | 4 Brown A     | 11 Littleford S | 12 Rubel L   | 33 Storey J | 44 McCarn K     |
| <b>VU</b>  | 3 Cambridge J | 4 Greene M      | 13 Pissott J | 23 Moore I  | 35 Washington S |

| Game Time | UTM  | Score        | Diff     | VU  |
|-----------|--|--------------|----------|---|
| 10:00     | 2 MAYS L substitution out  |              |          |   |
| 10:00     | 20 RUBEL T substitution out                                      |              |          |   |
| 10:00     | 25 CLARK N substitution out                                      |              |          |   |
| 10:00     | 4 BROWN A substitution in  |              |          |   |
| 10:00     | 11 LITTLEFORD S substitution in                                  |              |          |   |
| 10:00     | 44 MCCARN K substitution in                                      |              |          |   |
| 09:50     |  |              |          | 23 MOORE I 3pt FG , jump shot missed  |
| 09:50     |  |              |          | 35 WASHINGTON S offensive rebound (9)   |
| 09:50     | 33 STOREY J foul personal (1 - 1)                                |              |          | 35 WASHINGTON S foul drawn (4)  |
| 09:48     |  | <b>55-52</b> | <b>3</b> | 13 PISSOTT J 2pt FG second chance in the paint, jump shot made (4)                      |
| 09:48     |  |              |          | 3 CAMBRIDGE J assist (4)  |
| 09:25     | 33 STOREY J 3pt FG , jump shot made (6)                          | <b>58-52</b> | <b>6</b> |   |
| 09:25     | 11 LITTLEFORD S assist (6)                                       |              |          |   |
| 09:03     |  | <b>58-55</b> | <b>3</b> | 3 CAMBRIDGE J 3pt FG , jump shot made (14)  |
| 09:03     |  |              |          | 13 PISSOTT J assist (3)   |
| 08:38     | 11 LITTLEFORD S 3pt FG , jump shot missed                        |              |          |   |
| 08:36     | 4 BROWN A offensive rebound (6)                                  |              |          |   |
| 08:14     | 12 RUBEL L 2pt FG second chance in the paint, jump shot made (8) | <b>60-55</b> | <b>5</b> |   |
| 08:14     | 33 STOREY J assist (1)   |              |          |   |
| 07:56     |  |              |          | 13 PISSOTT J 3pt FG , jump shot missed  |
| 07:54     |  |              |          | 4 GREENE M offensive rebound (1)  |
| 07:54     | 33 STOREY J foul shooting (2 - 2)                                |              |          | 4 GREENE M foul drawn (1)   |
| 07:54     |  | <b>60-56</b> | <b>4</b> | 4 GREENE M free throw 1 - 2 made (11)   |
| 07:54     |  |              |          | 4 GREENE M free throw 2 - 2 missed  |
| 07:54     | 12 RUBEL L defensive rebound (8)                                 |              |          |   |
| 07:54     | Timeout 30 Sec   |              |          |   |
| 07:54     | Timeout media  |              |          |   |
| 07:54     | 33 STOREY J substitution out                                     |              |          |   |
| 07:54     | 2 MAYS L substitution in   |              |          |   |
| 07:54     |  |              |          | 13 PISSOTT J substitution out   |
| 07:54     |  |              |          | 11 OLIVER J substitution in   |
| 07:43     | 4 BROWN A turnover bad pass (3)                                  |              |          | 4 GREENE M steal (2)  |
| 07:39     |  |              |          | 4 GREENE M 2pt FG from turnover in the paint, layup missed                              |
| 07:36     |  |              |          | 23 MOORE I offensive rebound (2)  |
| 07:29     |  | <b>60-58</b> | <b>2</b> | 23 MOORE I 2pt FG from turnover second chance in the paint, floating jump shot made (8) |
| 07:08     | 44 MCCARN K 3pt FG , jump shot missed                            |              |          |   |
| 07:06     |  |              |          | 3 CAMBRIDGE J defensive rebound (9)   |
| 06:54     |  |              |          | 35 WASHINGTON S 2pt FG in the paint, layup missed                                       |
| 06:51     |  |              |          | 35 WASHINGTON S offensive rebound (10)  |
| 06:32     |  |              |          | 23 MOORE I 2pt FG second chance outside the paint, jump shot missed                     |



Official Basketball Play by Play - 4th Period  
**Vanderbilt at UT Martin**  
 11/09/23 Kathleen and Tom Elam Center, Martin, Tenn.  
 2023-24 Women's Basketball

**Game Time:** 5:30 PM  
**Game Duration:** 1:47  
**Attendance:** 1,987

**Officials:** Eric Baker, Natosha Harris, Cara Seggie

| Game Time | UTM   | Score        | Diff      | VU  |
|-----------|---|--------------|-----------|---|
| 06:30     |   |              |           | 11 OLIVER J offensive rebound (7)                                       |
| 06:29     |   |              |           | 11 OLIVER J 2pt FG second chance in the paint, layup blocked            |
| 06:29     | 44 MCCARN K block (2)                                   |              |           |   |
| 06:25     | defensive rebound (26)                                  |              |           |   |
| 06:11     | 44 MCCARN K foul drawn (4)                              |              |           | 4 GREENE M foul personal (2 - 1)  |
| 05:57     | 4 BROWN A 2pt FG outside the paint, jump shot made (14) | <b>62-58</b> | <b>4</b>  |   |
| 05:57     | 44 MCCARN K assist (3)                                  |              |           |   |
| 05:47     |   | <b>62-61</b> | <b>1</b>  | 23 MOORE I 3pt FG fast break, pull up jump shot made (11)               |
| 05:30     | 44 MCCARN K turnover bad pass (2)                       |              |           |   |
| 05:30     |   |              |           | 11 OLIVER J substitution out  |
| 05:30     |   |              |           | 13 PISSOTT J substitution in  |
| 05:16     |   | <b>62-63</b> | <b>-1</b> | 13 PISSOTT J 2pt FG from turnover outside the paint, jump shot made (6) |
| 05:16     |   |              |           | 3 CAMBRIDGE J assist (5)  |
| 04:59     | 11 LITTLEFORD S 3pt FG , jump shot missed               |              |           |   |
| 04:59     |   |              |           | defensive rebound (40)  |
| 04:59     | Timeout 30 Sec  |              |           |   |
| 04:59     | 12 RUBEL L substitution out                             |              |           |   |
| 04:59     | 25 CLARK N substitution in                              |              |           |   |
| 04:34     |   |              |           | 23 MOORE I 3pt FG , jump shot missed                                    |
| 04:29     | 2 MAYS L defensive rebound (3)                          |              |           |   |
| 04:19     | 2 MAYS L 3pt FG , jump shot missed                      |              |           |   |
| 04:17     | 11 LITTLEFORD S offensive rebound (2)                   |              |           |   |
| 04:14     | 44 MCCARN K 3pt FG second chance, jump shot made (9)    | <b>65-63</b> | <b>2</b>  |   |
| 04:14     | 11 LITTLEFORD S assist (7)                              |              |           |   |
| 04:00     |   | <b>65-65</b> | <b>0</b>  | 35 WASHINGTON S 2pt FG in the paint, jump shot made (16)                |
| 04:00     |   |              |           | 13 PISSOTT J assist (4)   |
| 03:39     | 11 LITTLEFORD S 3pt FG , jump shot made (14)            | <b>68-65</b> | <b>3</b>  |   |
| 03:39     | 25 CLARK N assist (2)                                   |              |           |   |
| 03:11     |   |              |           | 23 MOORE I 3pt FG , jump shot missed                                    |
| 03:08     | 2 MAYS L defensive rebound (4)                          |              |           |   |
| 02:40     | 11 LITTLEFORD S 2pt FG in the paint, jump shot blocked  |              |           |   |
| 02:40     |   |              |           | 13 PISSOTT J block (3)  |
| 02:36     |   |              |           | 3 CAMBRIDGE J defensive rebound (10)                                    |
| 02:36     |   |              |           | 23 MOORE I 2pt FG in the paint, layup blocked                           |
| 02:36     | 2 MAYS L block (1)                                      |              |           |   |
| 02:36     |   |              |           | offensive rebound (42)  |
| 02:36     |   |              |           | 35 WASHINGTON S substitution out  |
| 02:36     |   |              |           | 11 OLIVER J substitution in   |
| 02:25     | 2 MAYS L steal (1)                                      |              |           | 11 OLIVER J turnover lost ball (2)                                      |
| 02:10     | Timeout 30 Sec  |              |           |   |
| 02:10     |   |              |           | 11 OLIVER J substitution out  |
| 02:10     |   |              |           | 35 WASHINGTON S substitution in   |
| 02:04     | 2 MAYS L turnover bad pass (4)                          |              |           | 23 MOORE I steal (2)  |
| 01:55     |   | <b>68-67</b> | <b>1</b>  | 35 WASHINGTON S 2pt FG from turnover in the paint, layup made (18)      |
| 01:55     |   |              |           | 3 CAMBRIDGE J assist (6)  |
| 01:37     | 2 MAYS L turnover bad pass (5)                          |              |           |   |
| 01:15     |   |              |           | 4 GREENE M 3pt FG from turnover, jump shot missed                       |
| 01:11     | 44 MCCARN K defensive rebound (5)                       |              |           |   |





Official Basketball Play by Play - 4th Period  
**Vanderbilt at UT Martin**  
 11/09/23 Kathleen and Tom Elam Center, Martin, Tenn.  
 2023-24 Women's Basketball

**Game Time:** 5:30 PM  
**Game Duration:** 1:47  
**Attendance:** 1,987

**Officials:** Eric Baker, Natosha Harris, Cara Seggie

| Game Time           | UTM  | Score        | Diff      | VU   |
|---------------------|--|--------------|-----------|--|
| 00:43               | 44 MCCARN K 2pt FG in the paint, jump shot blocked |              |           |  |
| 00:43               |  |              |           | 35 WASHINGTON S block (3)  |
| 00:39               |  |              |           | 3 CAMBRIDGE J defensive rebound (11)                                 |
| 00:38               |  |              |           | 13 PISSOTT J 2pt FG in the paint, jump shot missed                   |
| 00:36               |  |              |           | 3 CAMBRIDGE J offensive rebound (12)                                 |
| 00:35               |  | <b>68-69</b> | <b>-1</b> | 3 CAMBRIDGE J 2pt FG second chance in the paint, jump shot made (16) |
| 00:19               | 25 CLARK N substitution out                        |              |           |  |
| 00:19               | 12 RUBEL L substitution in                         |              |           |  |
| 00:19               |  |              |           | Timeout 30 Sec   |
| 00:15               | 44 MCCARN K foul drawn (5)                         |              |           | 23 MOORE I foul personal (3 - 2)                                     |
| 00:11               | 2 MAYS L foul drawn (1)                            |              |           | 4 GREENE M foul personal (3 - 3)                                     |
| 00:11               | Timeout 60 Sec                                     |              |           |  |
| 00:11               | 44 MCCARN K 2pt FG in the paint, jump shot missed  |              |           |  |
| 00:06               |  |              |           | 4 GREENE M defensive rebound (2)                                     |
| 00:05               |  |              |           | Timeout 30 Sec   |
| 00:05               | 12 RUBEL L substitution out                        |              |           |  |
| 00:05               | 5 MINTHE M substitution in                         |              |           |  |
| 00:05               |  |              |           | 35 WASHINGTON S substitution out                                     |
| 00:05               |  |              |           | 11 OLIVER J substitution in  |
| 00:04               | 44 MCCARN K foul personal (2 - 3)                  |              |           | 13 PISSOTT J foul drawn (1)  |
| 00:02               | 11 LITTLEFORD S foul personal (3 - 4)              |              |           | 3 CAMBRIDGE J foul drawn (5)   |
| 00:01               | 5 MINTHE M foul personal (1 - 5)                   |              |           | 23 MOORE I foul drawn (2)  |
| 00:01               | 5 MINTHE M substitution out                        |              |           |  |
| 00:01               | 12 RUBEL L substitution in                         |              |           |  |
| 00:01               |  |              |           | 11 OLIVER J substitution out   |
| 00:01               |  |              |           | 35 WASHINGTON S substitution in                                      |
| 00:01               |  |              |           | 23 MOORE I free throw 1 - 2 missed                                   |
| 00:01               |  |              |           | offensive dead ball rebound (3)                                      |
| 00:01               |  | <b>68-70</b> | <b>-2</b> | 23 MOORE I free throw 2 - 2 made (12)                                |
| <b>END OF GAME</b>  |  |              |           |  |
| <b>UTM 68-70 VU</b> |  |              |           |  |



**Officials:** Eric Baker, Natosha Harris, Cara Seggie

**Vanderbilt - 20**

| NO.           | Name             | F/G | Min   | FG   | 3P  | FT  | Rebounds |    |     | Fouls |    | TP | AS | TO | ST | Blocks |    | +/- |
|---------------|------------------|-----|-------|------|-----|-----|----------|----|-----|-------|----|----|----|----|----|--------|----|-----|
|               |                  |     |       | M-A  | M-A | M-A | OR       | DR | TOT | PF    | FD |    |    |    |    | BS     | BA |     |
| 35            | Sacha Washington | F   | 09:29 | 2-3  | 0-0 | 0-0 | 2        | 0  | 2   | 0     | 1  | 4  | 0  | 0  | 0  | 1      | 0  | 7   |
| 3             | Jordyn Cambridge | G   | 10:00 | 2-2  | 1-1 | 0-0 | 1        | 3  | 4   | 0     | 1  | 5  | 3  | 0  | 0  | 0      | 0  | 7   |
| 11            | Jordyn Oliver    | G   | 02:55 | 0-1  | 0-0 | 0-0 | 1        | 0  | 1   | 0     | 0  | 0  | 0  | 1  | 0  | 0      | 1  | 3   |
| 23            | Iyana Moore      | G   | 10:00 | 2-7  | 1-4 | 1-2 | 1        | 0  | 1   | 1     | 1  | 6  | 0  | 0  | 1  | 0      | 1  | 7   |
| 24            | Aga Makurat      | G   | 00:00 | 0-0  | 0-0 | 0-0 | 0        | 0  | 0   | 0     | 0  | 0  | 0  | 0  | 0  | 0      | 0  | 0   |
| 4             | Madison Greene   |     | 10:00 | 0-2  | 0-1 | 1-2 | 1        | 1  | 2   | 2     | 1  | 1  | 0  | 0  | 1  | 0      | 0  | 7   |
| 13            | Justine Pissott  |     | 07:36 | 2-4  | 0-1 | 0-0 | 0        | 0  | 0   | 0     | 1  | 4  | 2  | 0  | 0  | 1      | 0  | 4   |
| Team          |                  |     |       |      |     |     | 1        | 1  | 2   |       |    | 0  |    | 0  |    |        |    |     |
| <b>Totals</b> |                  |     |       | 8-19 | 2-7 | 2-4 | 7        | 5  | 12  | 3     | 5  | 20 | 5  | 1  | 2  | 2      | 2  | 7   |

| Shooting By Period  |      |       |
|---------------------|------|-------|
| 4 <sup>th</sup> FG% | 8-19 | 42.1% |
| 3PT%                | 2-7  | 28.6% |
| FT%                 | 2-4  | 50%   |
| GM FG%              | 8-19 | 42.1% |
| 3PT%                | 2-7  | 28.6% |
| FT%                 | 2-4  | 50.0% |

Dead Ball Rebounds: 1, 0

Technical Fouls::NONE

**UT Martin - 13**

| NO.           | Name            | F/G | Min   | FG   | 3P  | FT  | Rebounds |    |     | Fouls |    | TP | AS | TO | ST | Blocks |    | +/- |
|---------------|-----------------|-----|-------|------|-----|-----|----------|----|-----|-------|----|----|----|----|----|--------|----|-----|
|               |                 |     |       | M-A  | M-A | M-A | OR       | DR | TOT | PF    | FD |    |    |    |    | BS     | BA |     |
| 4             | Anaya Brown     | F   | 10:00 | 1-1  | 0-0 | 0-0 | 1        | 0  | 1   | 0     | 0  | 2  | 0  | 1  | 0  | 0      | 0  | -7  |
| 12            | Lexi Rubel      | F   | 05:15 | 1-1  | 0-0 | 0-0 | 0        | 1  | 1   | 0     | 0  | 2  | 0  | 0  | 0  | 0      | 0  | -7  |
| 2             | Love Mays       | G   | 07:54 | 0-1  | 0-1 | 0-0 | 0        | 2  | 2   | 0     | 1  | 0  | 0  | 2  | 1  | 1      | 0  | -6  |
| 11            | Shae Littleford | G   | 10:00 | 1-4  | 1-3 | 0-0 | 1        | 0  | 1   | 1     | 0  | 3  | 2  | 0  | 0  | 0      | 1  | -7  |
| 44            | Kenley McCarn   | G   | 10:00 | 1-4  | 1-2 | 0-0 | 0        | 1  | 1   | 1     | 2  | 3  | 1  | 1  | 0  | 1      | 1  | -7  |
| 20            | Tori Rubel      |     | 00:00 | 0-0  | 0-0 | 0-0 | 0        | 0  | 0   | 0     | 0  | 0  | 0  | 0  | 0  | 0      | 0  | 0   |
| 33            | Josie Storey    |     | 02:06 | 1-1  | 1-1 | 0-0 | 0        | 0  | 0   | 2     | 0  | 3  | 1  | 0  | 0  | 0      | 0  | -1  |
| 25            | Norah Clark     |     | 04:40 | 0-0  | 0-0 | 0-0 | 0        | 0  | 0   | 0     | 0  | 0  | 1  | 0  | 0  | 0      | 0  | 0   |
| 5             | Mah Minthe      |     | 00:05 | 0-0  | 0-0 | 0-0 | 0        | 0  | 0   | 1     | 0  | 0  | 0  | 0  | 0  | 0      | 0  | 0   |
| Team          |                 |     |       |      |     |     | 0        | 1  | 1   |       |    | 0  |    | 0  |    |        |    |     |
| <b>Totals</b> |                 |     |       | 5-12 | 3-7 | 0-0 | 2        | 5  | 7   | 5     | 3  | 13 | 5  | 4  | 1  | 2      | 2  | -7  |

| Shooting By Period  |      |       |
|---------------------|------|-------|
| 4 <sup>th</sup> FG% | 5-12 | 41.7% |
| 3PT%                | 3-7  | 42.9% |
| FT%                 | 0-0  | 0%    |
| GM FG%              | 5-12 | 41.7% |
| 3PT%                | 3-7  | 42.9% |
| FT%                 | 0-0  | 0.0%  |

Dead Ball Rebounds: 0, 0

Technical Fouls::NONE

|                         | VU                       | UTM                      |
|-------------------------|--------------------------|--------------------------|
| <b>Biggest lead</b>     | 2 (4 <sup>th</sup> 0:01) | 6 (4 <sup>th</sup> 9:25) |
| <b>Best Scoring Run</b> | 5(4 <sup>th</sup> 5:16)  | 3(4 <sup>th</sup> 9:25)  |
| <b>Lead Changes</b>     | 3                        |                          |
| <b>Times Tied</b>       | 1                        |                          |
| <b>Time with Lead</b>   | 01:37                    | 07:52                    |

| Points from          | VU | UTM |
|----------------------|----|-----|
| <b>Turnovers</b>     | 6  | 0   |
| <b>Paint</b>         | 10 | 2   |
| <b>Second Chance</b> | 7  | 5   |
| <b>Fast Breaks</b>   | 3  | 0   |
| <b>Bench</b>         | 5  | 3   |

|            | Period by Period Scoring |     |     |     |     |
|------------|--------------------------|-----|-----|-----|-----|
|            | 1st                      | 2nd | 3rd | 4th | TOT |
| <b>VU</b>  | 13                       | 13  | 24  | 20  | 70  |
| <b>UTM</b> | 18                       | 12  | 25  | 13  | 68  |



Vanderbilt at UT Martin

11/09/23 Kathleen and Tom Elam Center, Martin, Tenn.  
2023-24 Women's Basketball

Game Time: 5:30 PM  
Game Duration: 1:47  
Attendance: 1,987

Officials: Eric Baker, Natosha Harris, Cara Seggie

Vanderbilt - 44

| NO.           | Name             | Min     | FG    |      |     | Rebounds |    |     | Fouls |    | TP | AS | TO | ST | Blocks |    | +/- |
|---------------|------------------|---------|-------|------|-----|----------|----|-----|-------|----|----|----|----|----|--------|----|-----|
|               |                  |         | M-A   | M-A  | M-A | OR       | DR | TOT | PF    | FD |    |    |    |    | BS     | BA |     |
| 35            | Sacha Washington | F 16:21 | 4-7   | 0-0  | 0-0 | 3        | 1  | 4   | 0     | 2  | 8  | 1  | 0  | 1  | 1      | 0  | 8   |
| 3             | Jordyn Cambridge | G 20:00 | 3-4   | 1-2  | 3-4 | 2        | 4  | 6   | 1     | 3  | 10 | 5  | 1  | 1  | 0      | 1  | 6   |
| 11            | Jordyn Oliver    | G 08:18 | 1-5   | 0-0  | 0-0 | 4        | 0  | 4   | 0     | 0  | 2  | 1  | 2  | 0  | 1      | -4 |     |
| 23            | Iyana Moore      | G 20:00 | 4-11  | 3-7  | 1-2 | 1        | 0  | 1   | 1     | 2  | 12 | 2  | 0  | 2  | 0      | 6  |     |
| 24            | Aga Makurat      | G 03:23 | 0-0   | 0-0  | 0-0 | 0        | 0  | 0   | 0     | 1  | 0  | 0  | 0  | 0  | 0      | -6 |     |
| 12            | Khamil Pierre    | 03:08   | 0-0   | 0-0  | 0-0 | 0        | 0  | 0   | 1     | 0  | 0  | 0  | 0  | 0  | 0      | -2 |     |
| 13            | Justine Pissott  | 14:13   | 3-6   | 0-1  | 0-0 | 0        | 0  | 0   | 0     | 1  | 6  | 3  | 0  | 0  | 1      | 9  |     |
| 4             | Madison Greene   | 14:37   | 2-5   | 1-2  | 1-2 | 1        | 1  | 2   | 3     | 1  | 6  | 0  | 0  | 1  | 0      | 13 |     |
| Team          |                  |         |       |      |     | 2        | 2  | 4   |       |    | 0  |    | 0  |    |        |    |     |
| <b>Totals</b> |                  |         | 17-38 | 5-12 | 5-8 | 13       | 8  | 21  | 6     | 10 | 44 | 12 | 3  | 5  | 3      | 3  | 6   |

| Shooting By Period  |       |       |
|---------------------|-------|-------|
| 3 <sup>rd</sup> FG% | 9-19  | 47.4% |
| 3PT%                | 3-5   | 60.0% |
| FT%                 | 3-4   | 75%   |
| 4 <sup>th</sup> FG% | 8-19  | 42.1% |
| 3PT%                | 2-7   | 28.6% |
| FT%                 | 2-4   | 50%   |
| GM FG%              | 17-38 | 44.7% |
| 3PT%                | 5-12  | 41.7% |
| FT%                 | 5-8   | 62.5% |

Dead Ball Rebounds: 2, 0

Technical Fouls::NONE

UT Martin - 38

| NO.           | Name            | Min     | FG    |      |     | Rebounds |    |     | Fouls |    | TP | AS | TO | ST | Blocks |    | +/- |
|---------------|-----------------|---------|-------|------|-----|----------|----|-----|-------|----|----|----|----|----|--------|----|-----|
|               |                 |         | M-A   | M-A  | M-A | OR       | DR | TOT | PF    | FD |    |    |    |    | BS     | BA |     |
| 4             | Anaya Brown     | F 16:26 | 2-2   | 1-1  | 1-2 | 2        | 1  | 3   | 0     | 1  | 6  | 0  | 1  | 1  | 0      | 0  |     |
| 12            | Lexi Rubel      | F 14:12 | 3-5   | 0-1  | 0-0 | 1        | 3  | 4   | 0     | 1  | 6  | 1  | 0  | 0  | 0      | -6 |     |
| 2             | Love Mays       | G 17:54 | 4-6   | 1-3  | 0-0 | 0        | 3  | 3   | 2     | 1  | 9  | 2  | 5  | 1  | 1      | -5 |     |
| 11            | Shae Littleford | G 18:53 | 2-6   | 2-5  | 0-0 | 2        | 0  | 2   | 3     | 1  | 6  | 3  | 1  | 1  | 0      | -4 |     |
| 44            | Kenley McCarn   | G 19:56 | 2-8   | 2-4  | 0-0 | 1        | 1  | 2   | 1     | 2  | 6  | 3  | 1  | 0  | 2      | -4 |     |
| 25            | Norah Clark     | 09:17   | 1-1   | 0-0  | 0-0 | 0        | 0  | 0   | 1     | 0  | 2  | 2  | 0  | 0  | 0      | -6 |     |
| 33            | Josie Storey    | 03:13   | 1-1   | 1-1  | 0-0 | 0        | 0  | 0   | 2     | 0  | 3  | 1  | 0  | 0  | 0      | -3 |     |
| 20            | Tori Rubel      | 00:04   | 0-0   | 0-0  | 0-0 | 0        | 0  | 0   | 0     | 0  | 0  | 0  | 0  | 0  | 0      | -2 |     |
| 5             | Mah Minthe      | 00:05   | 0-0   | 0-0  | 0-0 | 0        | 0  | 0   | 1     | 0  | 0  | 0  | 0  | 0  | 0      |    |     |
| Team          |                 |         |       |      |     | 1        | 1  | 2   |       |    | 0  |    | 0  |    |        |    |     |
| <b>Totals</b> |                 |         | 15-29 | 7-15 | 1-2 | 7        | 9  | 16  | 10    | 6  | 38 | 12 | 8  | 3  | 3      | 3  | -6  |

| Shooting By Period  |       |       |
|---------------------|-------|-------|
| 3 <sup>rd</sup> FG% | 10-17 | 58.8% |
| 3PT%                | 4-8   | 50.0% |
| FT%                 | 1-2   | 50%   |
| 4 <sup>th</sup> FG% | 5-12  | 41.7% |
| 3PT%                | 3-7   | 42.9% |
| FT%                 | 0-0   | 0%    |
| GM FG%              | 15-29 | 51.7% |
| 3PT%                | 7-15  | 46.7% |
| FT%                 | 1-2   | 50.0% |

Dead Ball Rebounds: 0, 0

Technical Fouls::NONE

|                  | VU                       | UTM                       |
|------------------|--------------------------|---------------------------|
| Biggest lead     | 2 (4 <sup>th</sup> 0:01) | 12 (3 <sup>rd</sup> 6:34) |
| Best Scoring Run | 7 (3 <sup>rd</sup> 1:00) | 5 (3 <sup>rd</sup> 7:58)  |
| Lead Changes     | 3                        |                           |
| Times Tied       | 1                        |                           |
| Time with Lead   | 01:37                    | 17:50                     |

| Points from   | VU | UTM |
|---------------|----|-----|
| Turnovers     | 9  | 2   |
| Paint         | 22 | 14  |
| Second Chance | 11 | 14  |
| Fast Breaks   | 11 | 2   |
| Bench         | 12 | 5   |

| Period by Period Scoring |     |     |     |     |     |
|--------------------------|-----|-----|-----|-----|-----|
|                          | 1st | 2nd | 3rd | 4th | TOT |
| VU                       | 13  | 13  | 24  | 20  | 70  |
| UTM                      | 18  | 12  | 25  | 13  | 68  |



**Vanderbilt at UT Martin**

11/09/23 Kathleen and Tom Elam Center, Martin, Tenn.  
2023-24 Women's Basketball

**Game Time:** 5:30 PM  
**Game Duration:** 1:47  
**Attendance:** 1,987

**Officials:** Eric Baker, Natosha Harris, Cara Seggie

{ Players => 0, 2, 3, 4, 5, 10, 11, 12, 15, 20, 23, 24, 25, 32, 33, 44; } FG Types => All; Results => All;

{ Players => 2, 3, 4, 5, 10, 11, 12, 13, 14, 21, 23, 24, 35; } FG Types => All; Results => All;

**UT Martin**

**Vanderbilt**

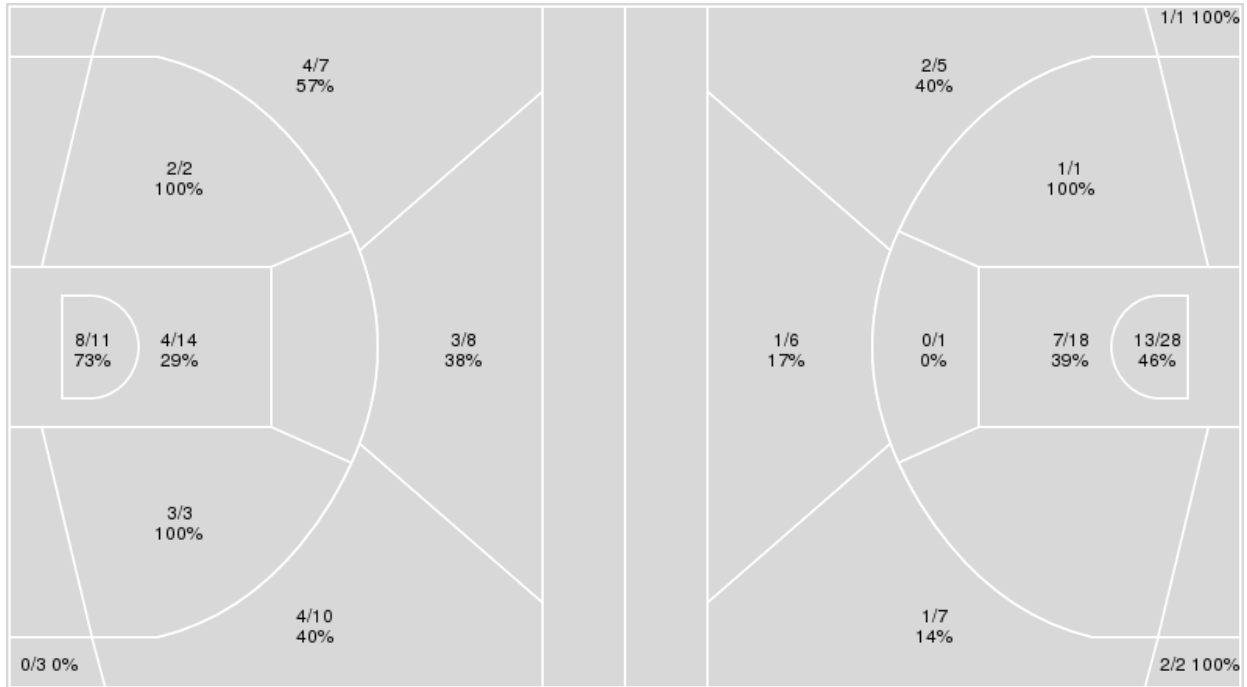

| UT Martin   | M/A   | %  |
|-------------|-------|----|
| Field Goals | 28/58 | 48 |
| 2 Points    | 17/30 | 57 |
| 3 Points    | 11/28 | 39 |
| Free Throws | 1/4   | 25 |

| Vanderbilt  | M/A   | %  |
|-------------|-------|----|
| Field Goals | 28/69 | 41 |
| 2 Points    | 21/48 | 44 |
| 3 Points    | 7/21  | 33 |
| Free Throws | 7/12  | 58 |



**Vanderbilt at UT Martin**

11/09/23 Kathleen and Tom Elam Center, Martin, Tenn.  
2023-24 Women's Basketball

Game Time: 5:30 PM  
Game Duration: 1:47  
Attendance: 1,987

Officials: Eric Baker, Natosha Harris, Cara Seggie

**Vanderbilt**

| No | Name             | Mins  |       | Score   |         | Points Diff |     | Points per Min |      | Assists |     | Rebounds |     | Steals |     | Turnovers |     |
|----|------------------|-------|-------|---------|---------|-------------|-----|----------------|------|---------|-----|----------|-----|--------|-----|-----------|-----|
|    |                  | On    | Off   | On      | Off     | On          | Off | On             | Off  | On      | Off | On       | Off | On     | Off | On        | Off |
| 2  | Jada Brown       | 00:38 | 39:22 | 0 - 3   | 70 - 65 | -3          | 5   | 0.00           | 1.78 | 0       | 19  | 0        | 45  | 0      | 9   | 0         | 12  |
| 3  | Jordyn Cambridge | 39:22 | 00:38 | 70 - 65 | 0 - 3   | 5           | -3  | 1.78           | 0.00 | 19      | 0   | 45       | 0   | 9      | 0   | 12        | 0   |
| 4  | Madison Greene   | 27:51 | 12:09 | 56 - 47 | 14 - 21 | 9           | -7  | 2.01           | 1.15 | 16      | 3   | 28       | 17  | 6      | 3   | 5         | 7   |
| 5  | Ryanne Allen     | 03:01 | 36:59 | 4 - 5   | 66 - 63 | -1          | 3   | 1.33           | 1.78 | 1       | 18  | 2        | 43  | 1      | 8   | 0         | 12  |
| 11 | Jordyn Oliver    | 21:04 | 18:56 | 28 - 35 | 42 - 33 | -7          | 9   | 1.33           | 2.22 | 7       | 12  | 24       | 21  | 5      | 4   | 10        | 2   |
| 12 | Khamil Pierre    | 08:51 | 31:09 | 9 - 15  | 61 - 53 | -6          | 8   | 1.02           | 1.96 | 1       | 18  | 13       | 32  | 0      | 9   | 6         | 6   |
| 13 | Justine Pissott  | 24:05 | 15:55 | 51 - 41 | 19 - 27 | 10          | -8  | 2.12           | 1.19 | 16      | 3   | 27       | 18  | 4      | 5   | 6         | 6   |
| 23 | Iyana Moore      | 33:27 | 06:33 | 60 - 58 | 10 - 10 | 2           | 0   | 1.79           | 1.53 | 15      | 4   | 38       | 7   | 8      | 1   | 10        | 2   |
| 24 | Aga Makurat      | 11:03 | 28:57 | 11 - 18 | 59 - 50 | -7          | 9   | 1.00           | 2.04 | 2       | 17  | 16       | 29  | 3      | 6   | 6         | 6   |
| 35 | Sacha Washington | 30:38 | 09:22 | 61 - 53 | 9 - 15  | 8           | -6  | 1.99           | 0.96 | 18      | 1   | 32       | 13  | 9      | 0   | 5         | 7   |

**UT Martin**

| No | Name            | Mins  |       | Score   |         | Points Diff |     | Points per Min |      | Assists |     | Rebounds |     | Steals |     | Turnovers |     |
|----|-----------------|-------|-------|---------|---------|-------------|-----|----------------|------|---------|-----|----------|-----|--------|-----|-----------|-----|
|    |                 | On    | Off   | On      | Off     | On          | Off | On             | Off  | On      | Off | On       | Off | On     | Off | On        | Off |
| 2  | Love Mays       | 33:19 | 06:41 | 50 - 59 | 18 - 11 | -9          | 7   | 1.50           | 2.69 | 15      | 7   | 24       | 6   | 6      | 0   | 13        | 1   |
| 4  | Anaya Brown     | 29:31 | 10:29 | 55 - 46 | 13 - 24 | 9           | -11 | 1.86           | 1.24 | 18      | 4   | 24       | 6   | 6      | 0   | 12        | 2   |
| 5  | Mah Minthe      | 00:05 | 39:55 | 0 - 0   | 68 - 70 | 0           | -2  | 0.00           | 1.70 | 0       | 22  | 0        | 30  | 0      | 6   | 0         | 14  |
| 11 | Shae Littleford | 35:52 | 04:08 | 61 - 62 | 7 - 8   | -1          | -1  | 1.70           | 1.69 | 21      | 1   | 27       | 3   | 6      | 0   | 11        | 3   |
| 12 | Lexi Rubel      | 28:58 | 11:02 | 48 - 53 | 20 - 17 | -5          | 3   | 1.66           | 1.81 | 16      | 6   | 20       | 10  | 5      | 1   | 9         | 5   |
| 20 | Tori Rubel      | 02:18 | 37:42 | 3 - 6   | 65 - 64 | -3          | 1   | 1.30           | 1.72 | 1       | 21  | 2        | 28  | 0      | 6   | 1         | 13  |
| 25 | Norah Clark     | 19:40 | 20:20 | 36 - 33 | 32 - 37 | 3           | -5  | 1.83           | 1.57 | 12      | 10  | 13       | 17  | 1      | 5   | 7         | 7   |
| 33 | Josie Storey    | 11:08 | 28:52 | 21 - 23 | 47 - 47 | -2          | 0   | 1.89           | 1.63 | 6       | 16  | 10       | 20  | 0      | 6   | 3         | 11  |
| 44 | Kenley McCann   | 39:09 | 00:51 | 66 - 68 | 2 - 2   | -2          | 0   | 1.69           | 2.35 | 21      | 1   | 30       | 0   | 6      | 0   | 14        | 0   |



**Officials:** Eric Baker, Natosha Harris, Cara Seggie

Players => 2, 3, 4, 5, 10, 11, 12, 13, 14, 21, 23, 24, 35FG Types=>AllResults=>All

**Vanderbilt**

**All Field Goals**

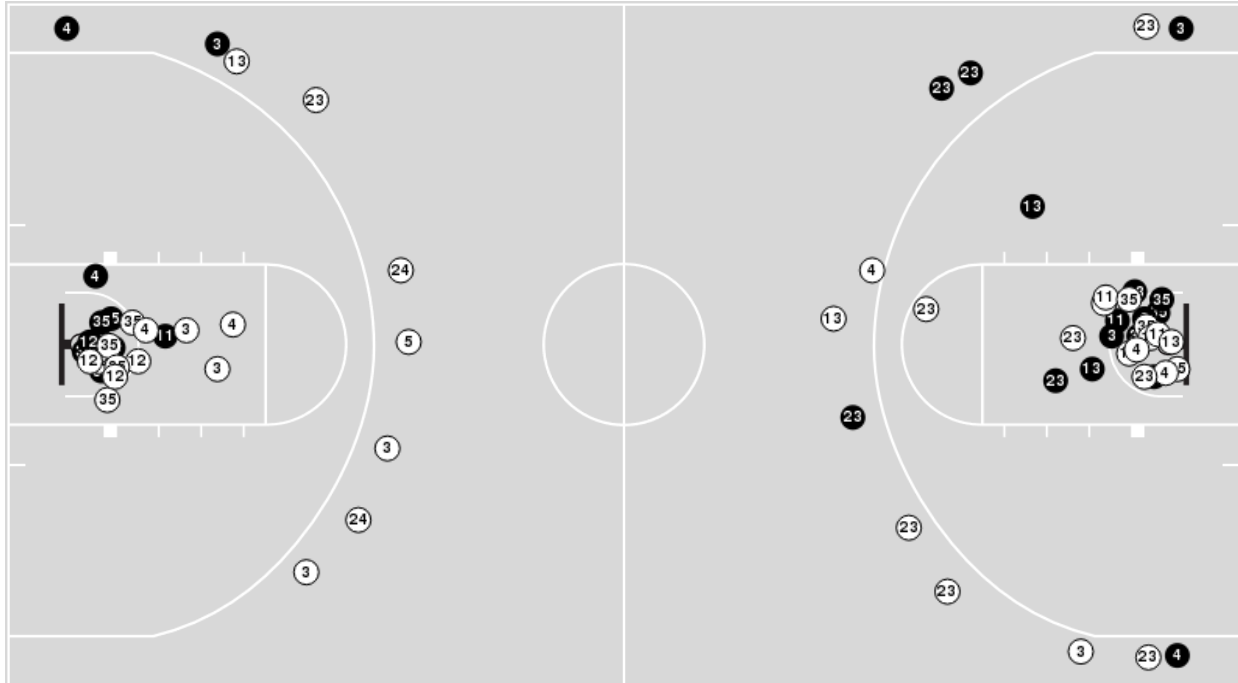

**Blow Up Chart**

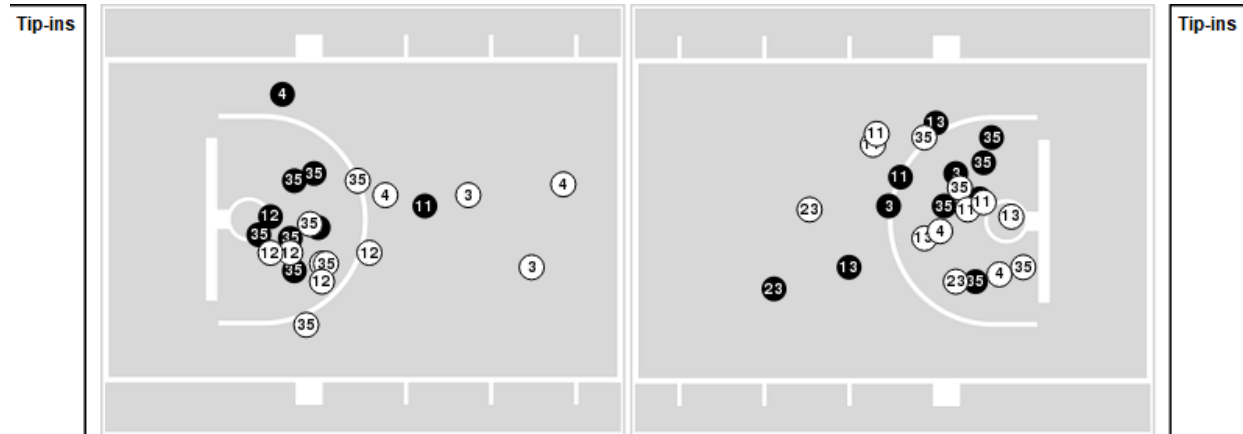

● Made    ○ Missed    N - Player Number

| Vanderbilt  | M/A   | %  |
|-------------|-------|----|
| Field Goals | 28/69 | 41 |
| 2 Points    | 21/48 | 44 |
| 3 Points    | 7/21  | 33 |
| Free Throws | 7/12  | 58 |

| Vanderbilt           | M/A          | %  |
|----------------------|--------------|----|
| Points in the Paint  | 40 (20 / 46) | 43 |
| Fast Break Points    | 13 (6/7)     | 86 |
| Second Chance Points | 15 (8/20)    | 40 |
| Effective FG%        | 46           |    |



**Officials:** Eric Baker, Natosha Harris, Cara Seggie

Players => 0, 2, 3, 4, 5, 10, 11, 12, 15, 20, 23, 24, 25, 32, 33, 44 FG Types=>All Results=>All

**UT Martin**

**All Field Goals**

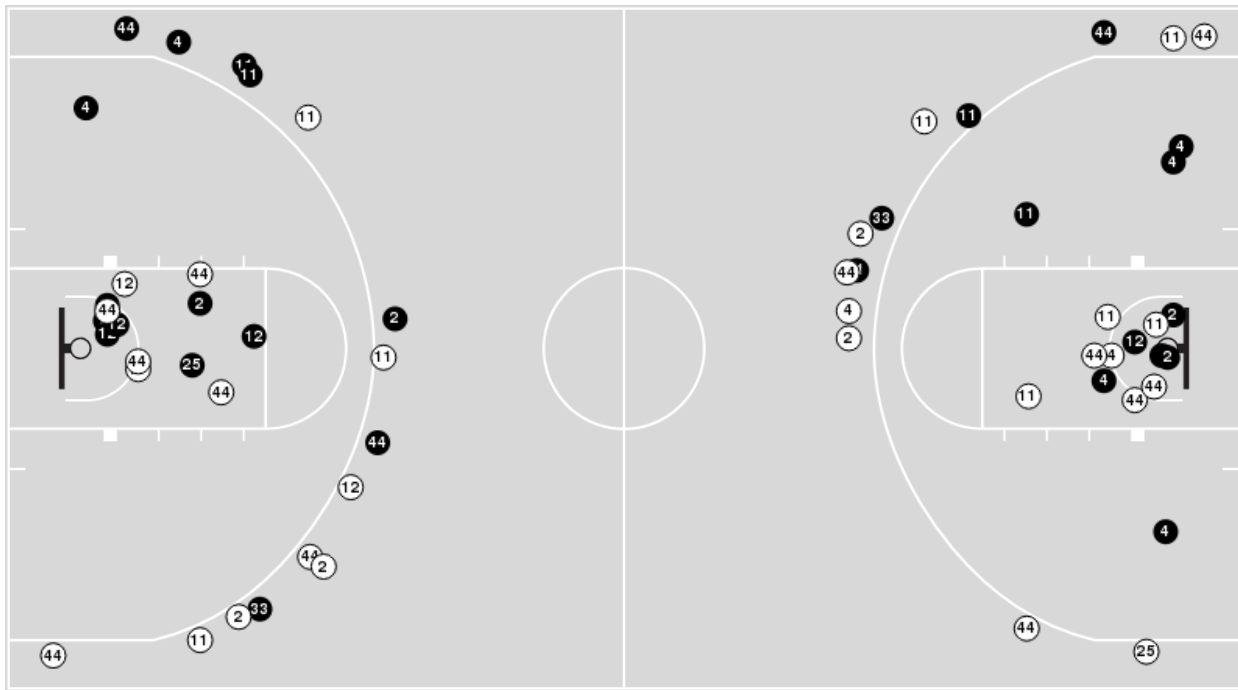

**Blow Up Chart**

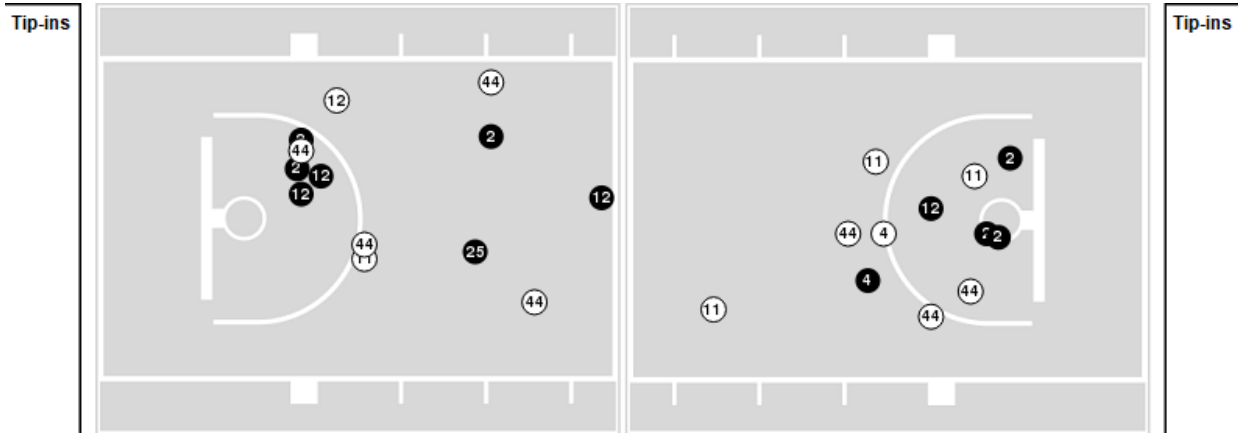

● Made    ○ Missed    N - Player Number

| UT Martin   | M/A   | %  |
|-------------|-------|----|
| Field Goals | 28/58 | 48 |
| 2 Points    | 17/30 | 57 |
| 3 Points    | 11/28 | 39 |
| Free Throws | 1/4   | 25 |

| UT Martin            | M/A          | %   |
|----------------------|--------------|-----|
| Points in the Paint  | 24 (12 / 25) | 48  |
| Fast Break Points    | 4 (2/2)      | 100 |
| Second Chance Points | 18 (7/9)     | 78  |
| Effective FG%        | 58           |     |



**Officials:** Eric Baker, Natosha Harris, Cara Seggie

**Vanderbilt**

| Lineup   | Quarter On | Time On | Quarter Off | Time Off | Time on Court | Score | Score Diff | Reb | Stl | Tov | Ass | PPP    |
|--|------------|---------|-------------|----------|---------------|-------|------------|-----|-----|-----|-----|--------|
| 3- Cambridge J/ 11- Oliver J/ 23- Moore I/ 24- Makurat A/ 35- Washington S/  | 1          | 10:00   | 1           | 06:51    | 03:09         | 4-2   | 2          | 4   | 2   | 2   | 1   | 0.5714 |
| 3- Cambridge J/ 11- Oliver J/ 12- Pierre K/ 13- Pissott J/ 23- Moore I/      | 1          | 06:51   | 1           | 05:14    | 01:37         | 0-4   | -4         | 2   | 0   | 2   | 0   | 0.0000 |
| 3- Cambridge J/ 4- Greene M/ 12- Pierre K/ 13- Pissott J/ 23- Moore I/       | 1          | 05:14   | 1           | 04:25    | 00:49         | 1-2   | -1         | 1   | 0   | 0   | 0   | 1.1364 |
| 3- Cambridge J/ 4- Greene M/ 13- Pissott J/ 23- Moore I/ 35- Washington S/   | 1          | 04:25   | 1           | 03:01    | 01:24         | 4-5   | -1         | 0   | 0   | 1   | 1   | 1.3333 |
| 3- Cambridge J/ 4- Greene M/ 5- Allen R/ 23- Moore I/ 35- Washington S/      | 1          | 03:01   | 2           | 10:00    | 03:01         | 4-5   | -1         | 2   | 1   | 0   | 1   | 0.8000 |
| 3- Cambridge J/ 4- Greene M/ 11- Oliver J/ 12- Pierre K/ 23- Moore I/        | 2          | 10:00   | 2           | 08:33    | 01:27         | 1-2   | -1         | 2   | 0   | 1   | 0   | 0.3472 |
| 3- Cambridge J/ 4- Greene M/ 11- Oliver J/ 13- Pissott J/ 35- Washington S/  | 2          | 08:33   | 2           | 05:09    | 03:24         | 10-2  | 8          | 4   | 1   | 0   | 4   | 1.6667 |
| 2- Brown J/ 4- Greene M/ 11- Oliver J/ 13- Pissott J/ 35- Washington S/      | 2          | 05:09   | 2           | 04:31    | 00:38         | 0-3   | -3         | 0   | 0   | 0   | 0   | 0.0000 |
| 3- Cambridge J/ 4- Greene M/ 11- Oliver J/ 24- Makurat A/ 35- Washington S/  | 2          | 04:31   | 2           | 02:00    | 02:31         | 0-5   | -5         | 3   | 0   | 2   | 0   | 0.0000 |
| 3- Cambridge J/ 13- Pissott J/ 23- Moore I/ 24- Makurat A/ 35- Washington S/ | 2          | 02:00   | 2           | 01:50    | 00:10         | 0-0   | 0          | 1   | 0   | 0   | 0   | 0.0000 |
| 3- Cambridge J/ 12- Pierre K/ 13- Pissott J/ 23- Moore I/ 24- Makurat A/     | 2          | 01:50   | 3           | 10:00    | 01:50         | 2-0   | 2          | 5   | 0   | 1   | 0   | 1.0000 |
| 3- Cambridge J/ 11- Oliver J/ 23- Moore I/ 24- Makurat A/ 35- Washington S/  | 3          | 10:00   | 3           | 07:45    | 02:15         | 3-8   | -5         | 2   | 1   | 0   | 1   | 0.7732 |
| 3- Cambridge J/ 11- Oliver J/ 12- Pierre K/ 23- Moore I/ 24- Makurat A/      | 3          | 07:45   | 3           | 06:37    | 01:08         | 2-3   | -1         | 1   | 0   | 1   | 0   | 1.0000 |
| 3- Cambridge J/ 11- Oliver J/ 12- Pierre K/ 13- Pissott J/ 23- Moore I/      | 3          | 06:37   | 3           | 04:37    | 02:00         | 3-4   | -1         | 2   | 0   | 1   | 1   | 1.0000 |
| 3- Cambridge J/ 4- Greene M/ 13- Pissott J/ 23- Moore I/ 35- Washington S/   | 3          | 04:37   | 4           | 07:54    | 06:43         | 22-15 | 7          | 6   | 2   | 0   | 7   | 2.0446 |
| 3- Cambridge J/ 4- Greene M/ 11- Oliver J/ 23- Moore I/ 35- Washington S/    | 4          | 07:54   | 4           | 05:30    | 02:24         | 5-2   | 3          | 4   | 1   | 0   | 0   | 1.6667 |
| 3- Cambridge J/ 4- Greene M/ 13- Pissott J/ 23- Moore I/ 35- Washington S/   | 4          | 05:30   | 4           | 02:36    | 02:54         | 4-6   | -2         | 3   | 0   | 0   | 2   | 1.0000 |
| 3- Cambridge J/ 4- Greene M/ 11- Oliver J/ 13- Pissott J/ 23- Moore I/       | 4          | 02:36   | 4           | 02:10    | 00:26         | 0-0   | 0          | 0   | 0   | 1   | 0   | 0.0000 |
| 3- Cambridge J/ 4- Greene M/ 13- Pissott J/ 23- Moore I/ 35- Washington S/   | 4          | 02:10   | 4           | 00:05    | 02:04         | 4-0   | 4          | 3   | 1   | 0   | 1   | 1.3333 |
| 3- Cambridge J/ 4- Greene M/ 11- Oliver J/ 13- Pissott J/ 23- Moore I/       | 4          | 00:05   | 4           | 00:01    | 00:04         | 0-0   | 0          | 0   | 0   | 0   | 0   | 0.0000 |
| 3- Cambridge J/ 4- Greene M/ 13- Pissott J/ 23- Moore I/ 35- Washington S/   | 4          | 00:01   | 4           | 00:00    | 00:01         | 1-0   | 1          | 0   | 0   | 0   | 0   | 1.1364 |





Official Basketball Rotations Summary - Final  
**Vanderbilt at UT Martin**  
 11/09/23 Kathleen and Tom Elam Center, Martin, Tenn.  
 2023-24 Women's Basketball

**Game Time:** 5:30 PM  
**Game Duration:** 1:47  
**Attendance:** 1,987

**Officials:** Eric Baker, Natosha Harris, Cara Seggie

**UT Martin**

| Lineup   | Quarter On | Time On | Quarter Off | Time Off | Time on Court | Score | Score Diff | Reb | Stl | Tov | Ass | PPP    |
|--|------------|---------|-------------|----------|---------------|-------|------------|-----|-----|-----|-----|--------|
| 2- Mays L/ 4- Brown A/ 11- Littleford S/ 12- Rubel L/ 44- McCarn K/    | 1          | 10:00   | 1           | 05:14    | 04:46         | 6-4   | 2          | 4   | 3   | 2   | 3   | 0.5455 |
| 4- Brown A/ 11- Littleford S/ 25- Clark N/ 33- Storey J/ 44- McCarn K/ | 1          | 05:14   | 1           | 03:01    | 02:13         | 7-5   | 2          | 3   | 0   | 0   | 3   | 2.3333 |
| 2- Mays L/ 4- Brown A/ 25- Clark N/ 33- Storey J/ 44- McCarn K/        | 1          | 03:01   | 1           | 02:14    | 00:47         | 2-0   | 2          | 1   | 0   | 1   | 0   | 1.0000 |
| 2- Mays L/ 20- Rubel T/ 25- Clark N/ 33- Storey J/ 44- McCarn K/       | 1          | 02:14   | 2           | 10:00    | 02:14         | 3-4   | -1         | 2   | 0   | 1   | 1   | 0.7500 |
| 2- Mays L/ 11- Littleford S/ 12- Rubel L/ 33- Storey J/ 44- McCarn K/  | 2          | 10:00   | 2           | 07:19    | 02:41         | 2-4   | -2         | 2   | 0   | 0   | 0   | 0.5155 |
| 2- Mays L/ 4- Brown A/ 11- Littleford S/ 12- Rubel L/ 44- McCarn K/    | 2          | 07:19   | 2           | 05:09    | 02:10         | 2-7   | -5         | 1   | 0   | 1   | 0   | 0.5000 |
| 4- Brown A/ 11- Littleford S/ 12- Rubel L/ 25- Clark N/ 44- McCarn K/  | 2          | 05:09   | 2           | 02:47    | 02:22         | 6-0   | 6          | 1   | 0   | 1   | 2   | 2.0000 |
| 2- Mays L/ 4- Brown A/ 11- Littleford S/ 12- Rubel L/ 25- Clark N/     | 2          | 02:47   | 2           | 02:00    | 00:47         | 2-0   | 2          | 0   | 0   | 0   | 1   | 2.0000 |
| 2- Mays L/ 11- Littleford S/ 12- Rubel L/ 25- Clark N/ 44- McCarn K/   | 2          | 02:00   | 3           | 10:00    | 02:00         | 0-2   | -2         | 0   | 0   | 0   | 0   | 0.0000 |
| 2- Mays L/ 4- Brown A/ 11- Littleford S/ 12- Rubel L/ 44- McCarn K/    | 3          | 10:00   | 3           | 04:37    | 05:23         | 15-8  | 7          | 7   | 2   | 2   | 4   | 1.6892 |
| 2- Mays L/ 11- Littleford S/ 12- Rubel L/ 25- Clark N/ 44- McCarn K/   | 3          | 04:37   | 3           | 01:07    | 03:30         | 8-12  | -4         | 2   | 0   | 1   | 3   | 1.3333 |
| 2- Mays L/ 4- Brown A/ 25- Clark N/ 33- Storey J/ 44- McCarn K/        | 3          | 01:07   | 3           | 00:04    | 01:03         | 2-2   | 0          | 0   | 0   | 1   | 0   | 1.0000 |
| 2- Mays L/ 12- Rubel L/ 20- Rubel T/ 25- Clark N/ 33- Storey J/        | 3          | 00:04   | 4           | 10:00    | 00:04         | 0-2   | -2         | 0   | 0   | 0   | 0   | 0.0000 |
| 4- Brown A/ 11- Littleford S/ 12- Rubel L/ 33- Storey J/ 44- McCarn K/ | 4          | 10:00   | 4           | 07:54    | 02:06         | 5-6   | -1         | 2   | 0   | 0   | 2   | 2.5000 |
| 2- Mays L/ 4- Brown A/ 11- Littleford S/ 12- Rubel L/ 44- McCarn K/    | 4          | 07:54   | 4           | 04:59    | 02:55         | 2-7   | -5         | 1   | 0   | 2   | 1   | 0.4000 |
| 2- Mays L/ 4- Brown A/ 11- Littleford S/ 25- Clark N/ 44- McCarn K/    | 4          | 04:59   | 4           | 00:19    | 04:40         | 6-6   | 0          | 4   | 1   | 2   | 2   | 1.0000 |
| 2- Mays L/ 4- Brown A/ 11- Littleford S/ 12- Rubel L/ 44- McCarn K/    | 4          | 00:19   | 4           | 00:05    | 00:13         | 0-0   | 0          | 0   | 0   | 0   | 0   | 0.0000 |
| 2- Mays L/ 4- Brown A/ 5- Minthe M/ 11- Littleford S/ 44- McCarn K/    | 4          | 00:05   | 4           | 00:01    | 00:04         | 0-0   | 0          | 0   | 0   | 0   | 0   | 0.0000 |
| 2- Mays L/ 4- Brown A/ 11- Littleford S/ 12- Rubel L/ 44- McCarn K/    | 4          | 00:01   | 4           | 00:00    | 00:01         | 0-1   | -1         | 0   | 0   | 0   | 0   | 0.0000 |



**Vanderbilt at UT Martin**

11/09/23 Kathleen and Tom Elam Center, Martin, Tenn.  
2023-24 Women's Basketball

**Game Time:** 5:30 PM  
**Game Duration:** 1:47  
**Attendance:** 1,987

**Officials:** Eric Baker, Natosha Harris, Cara Seggie

**Vanderbilt**

| Lineup   | Time  | Score | Score Diff | Pts/Min | Reb | Stl | Tov | Ass | PPP    |
|--|-------|-------|------------|---------|-----|-----|-----|-----|--------|
| 3- Cambridge J/ 4- Greene M/ 13- Pissott J/ 23- Moore I/ 35- Washington S/   | 13:06 | 35-26 | 9          | 2.6707  | 12  | 3   | 1   | 11  | 1.6174 |
| 3- Cambridge J/ 11- Oliver J/ 23- Moore I/ 24- Makurat A/ 35- Washington S/  | 05:24 | 7-10  | -3         | 1.2963  | 6   | 3   | 2   | 2   | 0.6434 |
| 3- Cambridge J/ 11- Oliver J/ 12- Pierre K/ 13- Pissott J/ 23- Moore I/      | 03:37 | 3-8   | -5         | 0.8295  | 4   | 0   | 3   | 1   | 0.5000 |
| 3- Cambridge J/ 4- Greene M/ 11- Oliver J/ 13- Pissott J/ 35- Washington S/  | 03:24 | 10-2  | 8          | 2.9412  | 4   | 1   | 0   | 4   | 1.6667 |
| 3- Cambridge J/ 4- Greene M/ 5- Allen R/ 23- Moore I/ 35- Washington S/      | 03:01 | 4-5   | -1         | 1.3260  | 2   | 1   | 0   | 1   | 0.8000 |
| 3- Cambridge J/ 4- Greene M/ 11- Oliver J/ 24- Makurat A/ 35- Washington S/  | 02:31 | 0-5   | -5         | 0.0000  | 3   | 0   | 2   | 0   | 0.0000 |
| 3- Cambridge J/ 4- Greene M/ 11- Oliver J/ 23- Moore I/ 35- Washington S/    | 02:24 | 5-2   | 3          | 2.0833  | 4   | 1   | 0   | 0   | 1.6667 |
| 3- Cambridge J/ 12- Pierre K/ 13- Pissott J/ 23- Moore I/ 24- Makurat A/     | 01:50 | 2-0   | 2          | 1.0909  | 5   | 0   | 1   | 0   | 1.0000 |
| 3- Cambridge J/ 4- Greene M/ 11- Oliver J/ 12- Pierre K/ 23- Moore I/        | 01:27 | 1-2   | -1         | 0.6897  | 2   | 0   | 1   | 0   | 0.3472 |
| 3- Cambridge J/ 11- Oliver J/ 12- Pierre K/ 23- Moore I/ 24- Makurat A/      | 01:08 | 2-3   | -1         | 1.7647  | 1   | 0   | 1   | 0   | 1.0000 |
| 3- Cambridge J/ 4- Greene M/ 12- Pierre K/ 13- Pissott J/ 23- Moore I/       | 00:49 | 1-2   | -1         | 1.2245  | 1   | 0   | 0   | 0   | 1.1364 |
| 2- Brown J/ 4- Greene M/ 11- Oliver J/ 13- Pissott J/ 35- Washington S/      | 00:38 | 0-3   | -3         | 0.0000  | 0   | 0   | 0   | 0   | 0.0000 |
| 3- Cambridge J/ 4- Greene M/ 11- Oliver J/ 13- Pissott J/ 23- Moore I/       | 00:30 | 0-0   | 0          | 0.0000  | 0   | 0   | 1   | 0   | 0.0000 |
| 3- Cambridge J/ 13- Pissott J/ 23- Moore I/ 24- Makurat A/ 35- Washington S/ | 00:10 | 0-0   | 0          | 0.0000  | 1   | 0   | 0   | 0   | 0.0000 |



**Vanderbilt at UT Martin**

11/09/23 Kathleen and Tom Elam Center, Martin, Tenn.  
2023-24 Women's Basketball

**Game Time:** 5:30 PM  
**Game Duration:** 1:47  
**Attendance:** 1,987

**Officials:** Eric Baker, Natosha Harris, Cara Seggie

**UT Martin**

| Lineup   | Time  | Score | Score Diff | Pts/Min | Reb | Stl | Tov | Ass | PPP    |
|--|-------|-------|------------|---------|-----|-----|-----|-----|--------|
| 2- Mays L/ 4- Brown A/ 11- Littleford S/ 12- Rubel L/ 44- McCarn K/    | 15:28 | 25-27 | -2         | 1.6159  | 13  | 5   | 7   | 8   | 0.8367 |
| 2- Mays L/ 11- Littleford S/ 12- Rubel L/ 25- Clark N/ 44- McCarn K/   | 05:30 | 8-14  | -6         | 1.4545  | 2   | 0   | 1   | 3   | 1.0000 |
| 2- Mays L/ 4- Brown A/ 11- Littleford S/ 25- Clark N/ 44- McCarn K/    | 04:40 | 6-6   | 0          | 1.2857  | 4   | 1   | 2   | 2   | 1.0000 |
| 2- Mays L/ 11- Littleford S/ 12- Rubel L/ 33- Storey J/ 44- McCarn K/  | 02:41 | 2-4   | -2         | 0.7453  | 2   | 0   | 0   | 0   | 0.5155 |
| 4- Brown A/ 11- Littleford S/ 12- Rubel L/ 25- Clark N/ 44- McCarn K/  | 02:22 | 6-0   | 6          | 2.5352  | 1   | 0   | 1   | 2   | 2.0000 |
| 2- Mays L/ 20- Rubel T/ 25- Clark N/ 33- Storey J/ 44- McCarn K/       | 02:14 | 3-4   | -1         | 1.3433  | 2   | 0   | 1   | 1   | 0.7500 |
| 4- Brown A/ 11- Littleford S/ 25- Clark N/ 33- Storey J/ 44- McCarn K/ | 02:13 | 7-5   | 2          | 3.1579  | 3   | 0   | 0   | 3   | 2.3333 |
| 4- Brown A/ 11- Littleford S/ 12- Rubel L/ 33- Storey J/ 44- McCarn K/ | 02:06 | 5-6   | -1         | 2.3810  | 2   | 0   | 0   | 2   | 2.5000 |
| 2- Mays L/ 4- Brown A/ 25- Clark N/ 33- Storey J/ 44- McCarn K/        | 01:50 | 4-2   | 2          | 2.1818  | 1   | 0   | 2   | 0   | 1.0000 |
| 2- Mays L/ 4- Brown A/ 11- Littleford S/ 12- Rubel L/ 25- Clark N/     | 00:47 | 2-0   | 2          | 2.5532  | 0   | 0   | 0   | 1   | 2.0000 |
| 2- Mays L/ 4- Brown A/ 5- Minthe M/ 11- Littleford S/ 44- McCarn K/    | 00:04 | 0-0   | 0          | 0.0000  | 0   | 0   | 0   | 0   | 0.0000 |
| 2- Mays L/ 12- Rubel L/ 20- Rubel T/ 25- Clark N/ 33- Storey J/        | 00:04 | 0-2   | -2         | 0.0000  | 0   | 0   | 0   | 0   | 0.0000 |