VANDERBILT MEN'S BASKETBALL

Contact • Jacob Bell
jacob.d.bell@vanderbilt.edu • 361.549.3900

GAME 5 - NC State | Vegas Showdown

Teams	Vanderbilt (3-1, 0-0 SEC) vs. NC State (3-0, 0-0 ACC)
Date • Time	Nov. 23, 2023 • 7 p.m. PT / 9 p.m. CT
Site	Las Vegas, Nev. • Michelob Ultra Arena
Broadcast	ESPN2 *Roxy Bernstein & Sean Farnham*
Radio	102.5 The Game | VUCommodores App *Kevin Ingram and Tim Thompson*

AT A GLANCE
• Another fast start led Vanderbilt to its third-straight win in a 75-71 final over Central Arkansas on Nov. 17.
• Colin Smith recorded his second consecutive double-double in the win, scoring 14 while matching his career high with 11 rebounds.
• Four Dores scored in double figures, led by Ezra Manjon with 16 points. Smith and Evan Taylor had 14 each while Isaiah West added 12.

E-Z FOR EZ
• Ezra Manjon is tied for second on the SEC leaderboard in scoring, averaging 18.8 points per game.
• Manjon has led the Commodores in scoring in 3-of-4 games this season, including a season-best 24 in the win over UNCG (Nov. 14).
• The guard has now scored 15+ points in each of the past 11 games dating back to last season..
• The fifth-year leads the SEC at the free throw line with 34 attempts and 31 made FTs. At 91.2 percent, Manjon is third in the league.

COLIN CRASHING THE BOARDS
• Sophomore Colin Smith collected a career-high 11 rebounds in back-to-back contests entering the Vegas Showdown.He added 13 points to earn his first double-double as a Commodore in the win over UNCG and then scored 14 against Central Arkansas to make it two straight double-doubles.
• Smith leads the Dores on the boards, averaging 9.5 rebounds per game. The mark ranks second in the SEC.
• 15 of Smith's 38 rebounds have been offensive.

HEADED WEST
• Freshman Isaiah West continues to emerge as a scoring threat through his first four games as a Commodore.
• In the abscence of veteran Tyrin Lawrence to start the season, West has earned early minutes and responded with 6.8 points per game.
• West has shown a particular knack for getting to the basket, scoring 8 of his season-high 12 points vs. Central Arkansas in the paint.

CLEAN ON D
• Vanderbilt ranks among the least whistled teams in college basketball through the opening two weeks, averaging 13.2 fouls committed per game.
• The foul count ranks the Commodores 17th nationally and second in the SEC.
• Opponents have shot just 54 free throws compared to the Dores' 90 so far this season and Vandy holds a 31-point margin at the line.

GR33K FR3AK
• Tasos Kamateros scored his 1,000th career point at the collegiate level in the win over USC Upstate (Nov. 10).
• It wass part of an electric shooting performance for the Athens, Greece, native who produced a perfect second half to score 17 of his game-high 21 points.
• At one point, Kamateros hit threes on three-straight Commodore possessions to help the black and gold pull away.
• Kamateros is 8-of-16 (.500) from beyond the arc to open the year, leading the Commodores.

DYNAMIC DORES
• Vanderbilt returns one of the most experienced backcourts in the nation in guards Ezra Manjon and Tyrin Lawrence.
• Manjon and Lawrence accounted for 32 percent of the Commodores' scoring in 2022-23, with Lawrence leading Vandy at 470 points and Manjon third on the team with 387.
• Down the stretch in February and March last season, Lawrence and Manjon combined to shoot 53.9 percent from the field. That mark ranked third among major conference duos with at least 140 field goal attempts each.

Nov. 7	**Presbyterian**	**Memorial Gymnasium**	**SEC Network +**	**L, 62-68**
Nov. 10	**USC Upstate**	**Memorial Gymnasium**	**SEC Network +**	**W, 74-67**
Nov. 14	**UNCG**	**Memorial Gymnasium**	**SEC Network +**	**W, 74-70**
Nov. 17	**Central Arkansas**	**Memorial Gymnasium**	**SEC Network +**	**W, 75-71**
Nov. 23	*vs. NC State ^*	*Las Vegas, Nev.*	*ESPN2*	*9 p.m.*
Nov. 24	*vs. BYU/Arizona State^*	*Las Vegas, Nev.*	*ESPN2*	*TBD*
Nov. 29	**Boston College $**	**Memorial Gymnasium**	**SEC Network**	**8:15 p.m.**
Dec. 2	**Alabama A&M**	**Memorial Gymnasium**	**SEC Network +**	**4 p.m.**
Dec. 6	**San Francisco**	**Memorial Gymnasium**	**SEC Network +**	**7 p.m.**
Dec. 16	*vs. Texas Tech #*	*Fort Worth, Texas*	*ESPN+*	*6:30 p.m.*
Dec. 19	Western Carolina	Memorial Gymasium	SEC Network	6 p.m.
Dec. 23	at Memphis	Memphis, Tenn.	CBS	3 p.m.
Dec. 30	**Dartmouth**	**Memorial Gymnasium**	**SEC Network +**	**4 p.m.**
Jan. 6	**Alabama ***	**Memorial Gymnasium**	**SEC Network**	**2:30 p.m.**
Jan. 9	at LSU *	Baton Rouge, La.	SEC Network	8 p.m.
Jan. 13	at Ole Miss *	Oxford, Miss.	SEC Network	Noon
Jan. 17	**Auburn ***	**Memorial Gymnasium**	**SEC Network**	**8 p.m.**
Jan. 20	at Mississippi State *	Starkville, Miss.	SEC Network	2:30 p.m.
Jan. 27	**Tennessee ***	**Memorial Gymnasium**	**SEC Network**	**5 p.m.**
Jan. 31	at Auburn *	Auburn, Ala.	ESPN2	8 p.m.
Feb. 3	**Missouri ***	**Memorial Gymnasium**	**SEC Network**	**2:30 p.m.**
Feb. 6	**Kentucky ***	**Memorial Gymnasium**	**SEC Network**	**7:30 p.m.**
Feb. 10	at South Carolina *	Columbia, S.C.	SEC Network	Noon
Feb. 13	**Texas A&M ***	**Memorial Gymnasium**	**ESPN2/U**	**6 p.m.**
Feb. 17	at Tennessee *	Knoxville, Tenn.	SEC Network	5 p.m.
Feb. 21	**Georgia ***	**Memorial Gymnasium**	**SEC Network**	**7:30 p.m.**
Feb. 24	at Florida *	Gainesville, Fla.	SEC Network	Noon
Feb. 27	at Arkansas *	Fayetteville, Ark.	SEC Network	8 p.m.
March 2	**LSU ***	**Memorial Gymnasium**	**SEC Network**	**Noon**
March 6	at Kentucky *	Lexington, Ky.	SEC Network	8 p.m.
March 9	**Florida ***	**Memorial Gymnasium**	**SEC Network**	**3:30 p.m.**

^ Vegas Showdown $ ACC/SEC Challenge # USLBM Coast to Coast Challenge * SEC Game

VANDERBILT'S INVESTMENT IN BASKETBALL

• Vanderbilt is in the midst of a **$300 million** fundraising campaign for athletics called **Vandy United**.
• Construction is underway on a new men's and women's basketball operations center and practice facility which includes offices, practice courts, weight room, and locker rooms.
• Vanderbilt also built new game day locker rooms for men's and women's basketball, which were completed in January of 2022.
• The playing surface at Memorial Gymnasium was completely replaced - completed in October of 2022.
• A new center-hung videoboard was installed in Memorial prior to the 2023-24 season and eight new videoboards were added to Memorial prior to the start of the 2021-22 season.

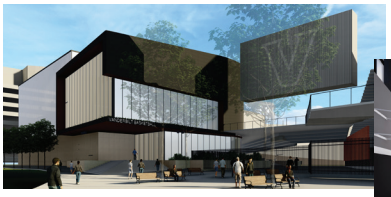

SERIES HISTORY VS. NC STATE

Vanderbilt's Record in the Series	3-3
Stackhouse's Record vs. Opponent	0-1
Series Streak	L2
First Meeting	W, 65-59 | Dec. 30, 1968
Most Recent Meeting	L, 66-70 | Dec. 17, 2022
Vanderbilt's Last Win	W, 86-79 | Nov. 19, 2011

RECENT MEETINGS

Location	Date	Result	Score
Chicago, Ill.	Dec. 17, 2022	L	66-70
East Rutherford, N.J.	Dec. 1, 2018	L	65-80

Series Notes

• Vanderbilt and NC State meet in an MTE for the second-straight season after clashing at the Legends of Basketball in Chicago last December.
• Tyrin Lawrence and Ezra Manjon each scored 12 in last season's meeting.

DURING THE 2023-24 SEASON

LOCATION	
Home	3-1
Road	0-0
Neutral	0-0
SPECIALTY	
Overtime	0-0
AP ranked opp.	0-0
AT THE HALF	
Leading	2-1
Trailing	1-0
Tied	0-0
VANDY SCORING	
75+ points	1-0
Fewer than 75	2-1
REBOUNDING	
Vandy more	2-1
Opponent more	1-0
Tied	0-0
VANDY SHOOTING	
50+ %	0-0
40-49%	3-0
Under 40%	0-1
35+ % from 3	2-0
OPPONENT SHOOTING	
50+ %	0-1
40-49%	3-0
Under 40%	0-0
35+ % from 3	2-0
TURNOVERS	
Vandy fewer than opp.	1-0

MOST INDIVIDUAL POINTS - 24, Ezra Manjon vs. UNCG
MOST INDIVIDUAL REBOUNDS - 11, Carter Lang vs. Presbyterian
11, Colin Smith vs. UNCG
11, Colin Smith vs. Central Ark.
MOST INDIVIDUAL ASSISTS - 7, Ezra Manjon vs USC Upstate
MOST INDIVIDUAL BLOCKS - 2, Jason Rivera-Torres vs. PC
2, JQ Roberts vs. UNCG
BIGGEST LEAD - 18 vs. UNCG (Nov. 15), 16:04 of 2nd
BIGGEST DEFICIT - 15 vs. Presbyterian (Nov. 7), 6:06 of 2nd
BIGGEST LEAD IN A LOSS - 10 vs. Presbyterian (Nov. 7)
BIGGEST DEFICIT IN A WIN - 12 vs. USC Upstate (Nov. 10)
BIGGEST HALFTIME LEAD - 12 vs. UNCG (Nov. 14)
BIGGEST HALFTIME DEFICIT - 4 vs. USC Upstate (Nov. 11)
BIGGEST HALFTIME LEAD BLOWN - 4 vs. Presbyterian (Nov. 7)
BIGGEST HALFTIME DEFICIT ERASED - 4 vs. USC Upstate (Nov. 11)
MOST POINTS: 1st HALF - 41, 2x last vs. Central Ark. (Nov. 17)
MOST POINTS: 2nd HALF - 47 vs. USC Upstate (Nov. 11)
FEWEST POINTS: 1st HALF - 27 vs. USC Upstate (Nov. 11)
FEWEST POINTS: 2nd HALF - 34 vs. Presbyterian (Nov. 7)
MOST POINTS ALLOWED: 1st HALF - 33 vs. Central Ark. (Nov. 17)
MOST POINTS ALLOWED: 2nd HALF - 44 vs. Presbyterian (Nov. 7)
FEWEST POINTS ALLOWED: 1st HALF - 24 vs. Presbyterian (Nov. 7)
FEWEST POINTS ALLOWED: 2nd HALF - 36 vs. USC Upstate (Nov. 10)
BIGGEST MARGIN OF VICTORY - 7 vs. USC Upstate (Nov. 10)
BIGGEST MARGIN OF DEFEAT - 6 vs. Presbyterian (Nov. 7)

NOTES

EZRA FILET MANJON
• Ezra Manjon finished the 2022-23 season atop the SEC and 31st nationally with a 2.59 assist/turnover ratio.
• In SEC play, Manjon had 80 assists to 16 turnovers (5.0 assist/turnover ratio).
• Win over Auburn - held Wendell Green (13.5 ppg) to five points on 2-of-14 shooting.
• Win over No. 6/5 Tennessee - held Zakai Ziegler (11.0 ppg) to five points on 2-of-7 shooting.
• Dating back to last season, Manjon has gone 11-straight games with at least 15 points.

LANG'S FRESHMAN FEAT
• Carter Lang pulled down 11 rebounds in his collegiate debut. The 11 boards are the most by a Vanderbilt freshman in a season opener since at least 1996-97.
• Lang is one of just five Commodores to record 11 or more boards in a season opener since 2010, joining Luke Kornet (13 vs. Austin Peay, 2015), Damian Jones (12 vs. Trevecca, 2014), Jeffery Taylor (11 vs. Oregon, 2011) and Dylan Disu (11 vs. Valpo, 2020).

COACH OF THE YEAR
• Head coach Jerry Stackhouse was named SEC Co-Coach of the Year (voted by coaches).
• Stackhouse is the first Vandy coach to win the award since Kevin Stallings in 2010.
• Under coach Stackhouse, Vanderbilt has seen its KPI improve in all four seasons. Last season, the Dores produced their most wins (22) in a season since 2011-12.
• Vanderbilt's 11 SEC wins were also the most since the 2015-16 season.

YOUNG DORES
• Vandy is the 10th youngest program by average age heading into the 2023-24 season and the fifth youngest in the major conferences (Marquette, Kentucky, Arizona, UCLA).
• The Commodores average 20.12 years old.
• 12 of VU's 17 players are underclassmen.

VETERAN GUARDS
• On the opposite side of the age equation, Vanderbilt returns one of the most experienced guard duos in the country in Ezra Manjon and Tyrin Lawrence.
• Both Manjon and Lawrence played over 1,000 minutes last season.
• Vanderbilt is one of 14 major conference schools to return multiple guards who played 1,000+ minutes last season.

HOT FINISH
• Vandy won 12 of its last 15 games to close the 2022-23 season - key wins over Kentucky (2x), Tennessee, Auburn, Mississippi State, Florida (2x) and Michigan.
• Over the last 15 games, Vandy shot 35.8% from 3 and held opponents to 29.0% from 3.
• Among power conference teams and AP Top 10, only UCLA and Houston had a better winning percentage between Feb. 1 and March 10.
• Vandy went 6-1 during February - the program's best record in February since posting a 7-0 mark during the 2007-08 team that got an at-large bid to the NCAA Tournament.

A WINNING CLASS
• Vanderbilt's freshman class knows how to win, compiling a 170-23 (88.1%) record as seniors in high school.
• Jason Rivera-Torres helped his John Marshall squad to the MaxPreps National Championship, capping a perfect 28-0 season.
• Rivera-Torres and Isaiah West each won state titles, Carter Lang made a state championship appearance, JQ Robers a state semifinal appearance, Coleson Messer a No. 6 ranking in Texas 6A and Malik Presley a district and area champ in Texas.

	10-19 POINTS		20-29 POINTS		30-39 POINTS		DOUBLE-DOUBLES	
STUDENT-ATHLETE	2023-24	CAREER	2023-24	CAREER	2023-24	CAREER	2023-24	CAREER
#0 Tyrin Lawrence	0	18	0	7	0	0	0	1
#1 Colin Smith	2	7	0	0	0	0	2	2
#3 Paul Lewis	0	2	0	0	0	0	0	0
#5 Ezra Manjon	3	64	1	17	0	0	0	0
#21 Tasos Kamateros	0	36	1	14	0	0	0	0

0 TYRIN LAWRENCE • Senior • Guard • 6-4 • 200 • Monticello, Ga. • Christian Sunrise Academy (Kan.) • *Pronounced TY-rin*

- Buzzer-beating 3 to beat No. 6/5 Tennessee (2/8/23)
- 24 games in double figures in 2022-23
- Averaged 15.9 ppg vs. ranked teams last season

PTS 25 vs. Yale (3/14/23)
REB 10 vs. Ole Miss (2/4/23)
AST 4 vs. Mississippi Valley State (12/13/20)

	GP-GS	MIN/G	FG%	3FG%	FT%	R/G	A/G	STL	BLK	PTS/G
23-24										
CAREER	77-52	21.4	.478	.297	.730	3.2	1.2	59	9	8.1

1 COLIN SMITH • Sophomore • Forward • 6-8 • 220 • Dallas, Texas • Compass Prep (Ariz.)

- Back-to-back dbl-dbls vs. UNCG & Central Arkansas
- Season-best 15 pts (5-of-6 - 3's) vs. Texas A&M in SECT
- Older sister Leilah played Volleyball at Stanford

PTS 15 vs. Texas A&M (3/11/23)
REB 11, 2x last vs. Central Ark. (11/17/23)
AST 2, 2x, last at Tennessee (1/10/23)

	GP-GS	MIN/G	FG%	3FG%	FT%	R/G	A/G	STL	BLK	PTS/G
23-24	4-4	30.7	.364	.318	.583	9.5	0.5	3	2	9.5
CAREER	40-20	18.2	.385	.365	.667	3.2	0.6	8	5	5.2

2 VEN-ALLEN LUBIN • Sophomore • Forward • 6-8 • 230 • Orlando, Fla. • Orlando Christian Prep / Notre Dame

- Played freshman campaign at Notre Dame
- Led the Irish with 23 blocks in 2022-23
- Averaged 6.2 ppg & 4.4 reb in 28 games at Notre Dame

PTS 19 at Wake Forest (2/25/23)
REB 13 vs. St. Bonaventure (11/25/22)
AST 2 vs. Bowling Green (11/22/22)

	GP-GS	MIN/G	FG%	3FG%	FT%	R/G	A/G	STL	BLK	PTS/G
23-24										
CAREER	28-7	17.4	.580	.091	.677	4.4	0.4	9	23	6.2

3 PAUL LEWIS • Sophomore • Guard • 6-2 • 175 • Woodbridge, Va. • Bishop O'Connell

- Three-star prospect by ESPN, 247 Sports and Rivals
- Nominated for 2022 McDonald's All-American Game
- Poured in 11 on 4-of-5 shooting at LSU in 2023

PTS 11 vs. LSU (3/10/23)
REB 3 at Temple (11/15/2022)
AST 3 vs. Presbyterian (11/7/23)

	GP-GS	MIN/G	FG%	3FG%	FT%	R/G	A/G	STL	BLK	PTS/G
23-24	4-1	20.4	.321	.200	1.000	1.8	2.3	2	0	6.5
CAREER	29-6	11.4	.389	.340	.786	1.0	1.1	13	0	3.4

4 ISAIAH WEST • Freshman • Guard • 6-2 • 190 • Springfield, Tenn. • Goodpasture Christian

- First double-figure game (12) vs. Central Ark. (11/17)
- Led Goodpasture to 32-2 record & state title as senior
- Two-time state champ, led 2021 title game with 19 pts

PTS 12 vs. Central Arkansas (11/17/23)
REB 2, 2x last vs. Central Ark. (11/17/23)
AST 1, 3x, last vs. Central Ark. (11/17/23)

	GP-GS	MIN/G	FG%	3FG%	FT%	R/G	A/G	STL	BLK	PTS/G
23-24	4-3	20.8	.524	.273	.250	1.0	0.8	3	0	6.8
CAREER	4-3	20.8	.524	.273	.250	1.0	0.8	3	0	6.8

5 EZRA MANJON • Fifth Year • Guard • 6-0 • 170 • Antioch, Calif. • Heritage HS / UC Davis • *Pronounced mon-YOWN*

- 2023 SEC All-Tournament Team
- Led SEC with 5.0 Ast/TO in conference play in '22-'23
- 11-straight games with 15+ points

PTS 27 at Oregon State (12/14/21)
REB 8, 2x, last at South Carolina (2/14/23)
AST 9 at Temple (11/15/22)

	GP-GS	MIN/G	FG%	3FG%	FT%	R/G	A/G	STL	BLK	PTS/G
23-24	4-4	29.7	.476	.400	.912	4.8	4.0	7	0	18.8
CAREER	115-103	31.1	.450	.276	.778	3.1	3.7	104	24	13.0

10 JORDAN WILLIAMS • Sophomore • Guard • 6-2 • 205 • Houston, Texas • Second Baptist / Texas A&M

- Redshirted as a freshman at Texas A&M in 2022-23
- TAPPS Class 5A Player of the Year in 2022
- Avg. 32.2 pts, 11.3 reb, 8.1 ast as a senior in HS

PTS
REB
AST

	GP-GS	MIN/G	FG%	3FG%	FT%	R/G	A/G	STL	BLK	PTS/G
23-24	1-0	4.9	.000	.000	.000	0.0	0.0	0	0	0.0
CAREER	1-0	4.9	.000	.000	.000	0.0	0.0	0	0	0.0

12 EVAN TAYLOR • Graduate • Guard/Forward • 6-6 • 205 • Glen Ellyn, Ill. • Glenbard West / Lehigh

- Season-best 14 pts vs. Central Arkansas (11/17)
- 1,186 pts, 587 rebs, 122 ast, 65 stl, 59 blk at Lehigh
- Two-time All-Patriot League selection ('22, '23)

PTS 26, 2x, last at Navy (1/8/23)
REB 15 at Lafayette (2/27/23)
AST 4, 3x, last vs. Colgate (1/4/22)

	GP-GS	MIN/G	FG%	3FG%	FT%	R/G	A/G	STL	BLK	PTS/G
23-24	4-4	25.9	.371	.346	.875	4.0	0.3	4	1	10.5
CAREER	109-92	28.2	.438	.403	.754	5.5	1.1	69	60	11.3

13 MALIK PRESLEY • Freshman • Guard/Forward • 6-6 • 200 • San Marcos, Texas • San Marcos

- Four-star recruit according to ESPN, three-star at Rivals & 247
- 2023 McDonald's All-American Game nominee
- Averaged 20.1 pts, 9.3 reb, 4.0 ast, 1.7 stl as a senior in HS

PTS 4 vs. Central Arkansas (11/17/23)
REB 3 vs. Presbyterian (11/7/23)
AST

	GP-GS	MIN/G	FG%	3FG%	FT%	R/G	A/G	STL	BLK	PTS/G
23-24	4-0	9.2	.400	.000	.500	1.8	0.5	0	0	1.5
CAREER	4-0	9.2	.400	.000	.500	1.8	0.5	0	0	1.5

21 TASOS KAMATEROS • Graduate • Forward • 6-8 • 240 • Athens, Greece • 4th Public HS / South Dakota • *TAH-sos kom-uh-TER-os*

- 989 pts, 497 reb, 140 ast in 100 games at South Dakota
- Scored 1,000th point in win over USC Upstate
- Scored 21 on 7-of-8 FG & 4-of-5 3PT vs. USC Upstate

PTS 24, 2x, last vs. Kansas City (2/25/23)
REB 16 at San Diego St. (2/5/21)
AST 8 vs. Omaha (1/15/22)

	GP-GS	MIN/G	FG%	3FG%	FT%	R/G	A/G	STL	BLK	PTS/G
23-24	4-1	19.9	.550	.500	.750	2.0	0.3	0	1	9.0
CAREER	104-81	23.2	.473	.387	.813	4.9	1.4	25	31	9.9

23 JASON RIVERA-TORRES • Freshman • Guard/Forward • 6-6 • 180 • Bronx, N.Y. • John Marshall (Va.)

- Four-star recruit by ESPN and 247
- Avg. 15.4 pts, 3.4 ast, 7.7 reb, 3.6 stl as senior in HS
- Starred as Nick Mendez in "Swagger" on AppleTV

PTS 8, 2x last vs. Central Ark. (11/17/23)
REB 5 vs. UNCG (11/14/23)
AST 2 vs. Presbyterian (11/7/23)

	GP-GS	MIN/G	FG%	3FG%	FT%	R/G	A/G	STL	BLK	PTS/G
23-24	4-0	13.7	.409	.250	.000	2.3	0.5	2	2	5.0
CAREER	4-0	13.7	.409	.250	.000	2.3	0.5	2	2	5.0

24 JaQUALON "JQ" ROBERTS • Freshman • Forward • 6-8 • 220 • Bloomington, Ind. • Bloomington North • *Pronounced juh-KWAY-lin*

- Four-star recruit by ESPN and three-star by 247 & Rivals
- 14.4 pts, 9.1 reb per game on 52% shooting as junior

PTS 2 vs. USC Upstate (11/10/23)
REB 5 vs. UNCG (11/14/23)
BLK 2 vs. UNCG (11/14/23)

	GP-GS	MIN/G	FG%	3FG%	FT%	R/G	A/G	STL	BLK	PTS/G
23-24	4-0	11.3	.143	.000	.000	1.8	0.3	0	2	0.5
CAREER	4-0	11.3	.143	.000	.000	1.8	0.3	0	2	0.5

34 LEE DORT • Sophomore • Forward • 6-10 • 245 • McKinney, Texas • Greenhill School

- Four-star recruit by ESPN, 247Sports and Rivals
- Ranked as No. 43 recruit in the nation by Rivals
- Grew up playing soccer; moved to the US from Haiti in 2018

PTS 6 at Tennessee (1/10/23)
REB 6 vs. Wofford (12/3/22)
BLK 2, 3x, last vs. SE Louisiana (12/30/22)

	GP-GS	MIN/G	FG%	3FG%	FT%	R/G	A/G	STL	BLK	PTS/G
23-24										
CAREER	17-0	6.5	.650	.000	.300	2.1	0.2	0	12	1.7

35 CARTER LANG • Freshman • Forward • 6-9 • 235 • Charlottesville, Va. • St. Anne's Belfield

- Grabbed 11 rebounds in collegiate debut (Nov. 7)
- Averaged 18.3 pts, 14.9 reb, 1.5 blk in high school
- Four-star recruit on ESPN, three-star on Rivals & 247

PTS 7 vs. Presbyterian (11/7/23)
REB 11 vs. Presbyterian (11/7/23)
BLK

	GP-GS	MIN/G	FG%	3FG%	FT%	R/G	A/G	STL	BLK	PTS/G
23-24	4-3	16.6	.300	.000	.636	6.3	0.8	1	0	3.3
CAREER	4-3	16.6	.300	.000	.636	6.3	0.8	1	0	3.3

☐ = Previous Game Starter

2023-24 ROSTER

NO.	NAME	PRONUNCIATION	POS.	CLASS	HT.	WT.	HOMETOWN	PREVIOUS SCHOOL
0	Tyrin Lawrence	TY-rin	Guard	Sr.	6'4"	200	Monticello, Ga.	Sunrise Christian Academy (Kan.)
1	Colin Smith		Forward	So.	6'8"	220	Dallas, Texas	Compass Prep (Ariz.)
2	Ven-Allen Lubin	LEW-bin	Forward	So.	6'8"	230	Orlando, Fla.	University of Notre Dame
3	Paul Lewis		Guard	So.	6'2"	175	Woodbridge, Va.	Bishop O'Connell
4	Isaiah West		Guard	Fr.	6'2"	190	Springfield, Tenn.	Goodpasture Christian
5	Ezra Manjon	mon-YOWN	Guard	5th-Yr.	6'0"	170	Antioch, Calif.	UC Davis
10	Jordan Williams		Guard	So.	6'2"	205	Houston, Texas	Texas A&M
12	Evan Taylor		Guard/Forward	Grad.	6'6"	205	Glen Ellyn, Ill.	Lehigh University
13	Malik Presley		Guard/Forward	Fr.	6'6"	200	San Marcos, Texas	San Marcos
15	Coleson Messer		Guard	Fr.	6'5"	210	Dallas, Texas	Highland Park
21	Tasos Kamateros	TAH-sos kom-uh-TER-os	Forward	Grad.	6'8"	240	Athens, Greece	University of South Dakota
22	Graham Calton	CALL-tin	Guard	Jr.	6'5"	210	Charlotte, N.C.	Charlotte Latin School
23	Jason Rivera-Torres		Guard/Forward	Fr.	6'6"	180	Bronx, N.Y.	John Marshall (Va.)
24	JaQualon "JQ" Roberts	juh-KWAY-lin	Forward	Fr.	6'8"	220	Bloomington, Ind.	Bloomington HS North
25	Miles Keeffe	KEEF	Guard	So.	6'5"	200	Novato, Calif.	Southern California Academy
34	Lee Dort		Forward	So.	6'10"	245	McKinney, Texas	Greenhill School
35	Carter Lang		Forward	Fr.	6'9"	235	Charlottesville, Va.	St. Anne's-Belfield School

Coaching Staff

Head Coach – Jerry Stackhouse, 5th season (North Carolina, 1999)
Associate Head Coach – Andy Fox, 5th season (Cornell [Iowa], 2004)
Assistant Coach – Anthony Wilkins, 1st season (Kent State, 2013)
Assistant Coach – James Strong, 5th season (Vanderbilt, 2000)

Support Staff

Chief of Staff – Adell Harris, 5th season (Wake Forest, 2002)
Special Assistant to the Head Coach – Nicki Gross, 5th season (Seton Hall, 2011)
Director of Player Personnel – Donald Williams, 1st season (North Carolina, 1995)
Director of Scouting – David Gale, 2nd season (Loyola Chicago, 2007)
Director Program Performance – Antonio Dawson, 2nd season (Florida State, 1989)
Director of Recruiting– Thomas Gray, 1st season (Mississippi College, 2009)
Director of On-Court Player Development– Brad Calipari, 1st season (Kentucky, 2019)
Director of Operations– Ian Thom, 1st season (Birmingham-Southern, 2017)
Assistant Director of Operations - Dan Dardarian, 1st season (Oakland, 2008)
Video Coordinator – Brian Pete, 3rd season (Gonzaga, 2018)
Director of Basketball Research & Special Projects – CJ Preston, 2nd season (Vanderbilt, 2018)
Strength and Conditioning – Marcus Edwards, 2nd season (Missouri, 2015)
Athletic Trainer – Brandon Wells, 6th season (UW Stevens Point, 2007)

ROSTER BREAKDOWN

FRESHMEN (6)
#4 Isaiah West
#13 Malik Presley
#15 Coleson Messer
#23 Jason Rivera-Torres
#24 JaQualon "JQ" Roberts
#35 Carter Lang

SOPHOMORES (6)
#1 Colin Smith
#2 Ven-Allen Lubin
#3 Paul Lewis
#10 Jordan Williams
#25 Miles Keeffe
#34 Lee Dort

JUNIORS (1)
#22 Graham Calton

SENIORS (1)
#0 Tyrin Lawrance

FIFTH-YEAR SENIORS (1)
#5 Ezra Manjon

GRADUATE STUDENTS (2)
#12 Evan Taylor
#21 Tasos Kamateros

GUARDS (8)
#0 Tyrin Lawrence
#3 Paul Lewis
#4 Isaiah West
#5 Ezra Manjon
#10 Jordan Williams
#15 Coleson Messer
#22 Graham Calton
#25 Miles Keeffe

GUARD/FORWARD (3)
#12 Evan Taylor
#13 Malik Presley
#23 Jason Rivera-Torres

FORWARDS (6)
#1 Colin Smith
#2 Ven-Allen Lubin
#21 Tasos Kamateros
#24 JaQualon "JQ" Roberts
#34 Lee Dort
#35 Carter Lang

ARRIVED AT VANDY VIA HIGH SCHOOL (12)
#0 Tyrin Lawrence
#1 Colin Smith
#3 Paul Lewis
#4 Isaiah West
#13 Malik Presley
#15 Coleson Messer
#22 Graham Calton
#23 Jason Rivera-Torres
#24 JaQualon "JQ" Roberts
#25 Miles Keeffe
#34 Lee Dort
#35 Carter Lang

TRANSFER (3)
#2 Ven-Allen Lubin (Notre Dame)
#5 Ezra Manjon (UC Davis)
#10 Jordan Williams (Texas A&M)

GRAD TRANSFER (2)
#12 Evan Taylor (Lehigh)
#21 Tasos Kamateros (South Dakota)

CALIFORNIA (2)
#5 Ezra Manjon
#25 Miles Keeffe

FLORIDA (1)
#2 Ven-Allen Lubin

GEORGIA (1)
#0 Tyrin Lawrence

ILLINOIS (1)
#12 Evan Taylor

INDIANA (1)
#24 JaQualon "JQ" Roberts

NORTH CAROLINA (1)
#22 Graham Calton

TENNESSEE (1)
#4 Isaiah West

TEXAS (5)
#1 Colin Smith
#10 Jordan Williams
#13 Malik Presley
#15 Coleson Messer
#34 Lee Dort

VIRGINIA (2)
#3 Paul Lewis
#35 Carter Lang

GREECE (1)
#21 Tasos Kamateros

JERRY STACKHOUSE

- Fifth Season
- 28th Head Coach in program history
- Native of Kinston, North Carolina

EDUCATION

North Carolina (1999) - Bachelor's Degree in African American Studies
Harvard Business School (2017) - Business of Entertainment, Media and Sports executive education program

PREVIOUS COACHING STOPS

YEAR	TEAM	POSITION	RECORD	NOTE
2015-16	Toronto Raptors (NBA)	Assistant Coach		
2016-17	Raptors 905 (G-League)	Head Coach	39-11	G-League Champs
2017-18	Raptors 905 (G-League)	Head Coach	31-19	G-League Finals
2018-19	Memphis Grizzlies (NBA)	Assistant Coach		

QUOTES

"Jerry Stackhouse is one of the outstanding emerging coaches in college basketball. His offense and his schemes are just impeccable. Vanderbilt runs great offense. I'm not sure there's a team in the SEC that runs better stuff than Jerry Stackhouse's Vanderbilt Commodores."

★ Jay Bilas on Jerry Stackhouse

"I'm going to be suited and booted. Coach Dean Smith approached it as a business, and I'm going to always honor him by wearing suits on the sideline."

★ Jerry Stackhouse on his suits during games

OTHER ITEMS OF NOTE

- One of two active NCAA D-I head coaches who was a top three of the NBA Draft pick
- Jerry Stackhouse 3rd - 1995; Penny Hardaway 3rd - 1993
- Has had 4 Vanderbilt student-athletes advance to the NBA
  - Aaron Nesmith (Boston Celtics - 1st round - 14th overall - 2020)
  - Saben Lee (Utah Jazz - 2nd round - 38th overall - 2020)
  - Scotty Pippen Jr. (Los Angeles Lakers - Undrafted free agent - 2022)
  - Liam Robbins (New Orleans Pelicans - Undrafted free agent - 2023)

VANDERBILT RECORD

OVERALL: 64-70
SEC: 24-46
SEC TOURNAMENT: 5-4
NIT: 4-2

YEAR	RECORD	SEC	SEC TOUR	NIT
2019-20	11-21	3-15	0-1	--
2020-21	9-16	3-13	1-1	--
2021-22	19-17	7-11	2-1	2-1
2022-23	22-15	11-7	2-1	2-0
2023-24	3-1	--	--	--

DEVELOPMENT UNDER JERRY STACKHOUSE

STUDENT-ATHLETE	FRESHMAN	LATER
Tyrin Lawrence	2020-21: 2.9 ppg	2022-23: 13.2 ppg
Jordan Wright	2019-20: 5.7 ppg, 2.8 rpg	2022-23: 10.5 ppg, 5.5 rpg
Aaron Nesmith	*2018-19: 11.0 ppg, 33.7% 3pt	2019-20: 23.0 ppg, 52.2% 3pt
Saben Lee	*2017-18: 10.6 ppg, 3.1 apg	2019-20: 18.6 ppg, 4.2 apg
Scotty Pippen Jr.	2019-20: 12.0 ppg, 3.6 apg	2021-22: 20.4 ppg, 4.5 apg

- Jerry Stackhouse has consistently developed his student-athlete during his time at Vandy.
- **Three Commodores in the Stackhouse Era have gone to the NBA (Nesmith, Lee, Pippen)**

** Aaron Nesmith and Saben Lee played their freshman seasons under Bryce Drew*

THE UP AND UP

- Signed a contract extension with Vanderbilt - announced Oct. 18, 2022
- Vanderbilt has improved KPI in each of Stackhouse's first four seasons and was the only SEC team to improve its NET ranking in 2019-20, 2020-21 and 2022-23.

YEAR	2022-23	2021-22	2020-21	2019-20	*2018-19
NET	81	62	102	142	*155
KPI	39	75	160	137	170

** 2018-19 team - year before Stackhouse arrived - finished 0-18 in SEC play*

ACADEMICS

- The Stackhouse Era has produced two SEC Scholar of the Year award winners
  - Jordan Wright (2022), Dylan Disu (2021)
- In his seven semesters at Vanderbilt, the Commodores have had a team GPA of 3.0 or better in six semesters.
- Fall 2022 semester saw **three** on Dean's List and **nine** with a 3.0 or better.

COLLEGE PLAYING CAREER

- Played for legendary coach Dean Smith at North Carolina
- 19.2 points and 8.2 rebounds per game as a sophomore in 1994-95
- 1995 Sports Illustrated National Player of the Year
- 1995 First Team All-America and First Team All-ACC
- Led UNC to the 1995 NCAA Final Four

PRO PLAYING CAREER

- Third overall pick in the 1995 NBA Draft by the Philadelphia 76ers
- Played 18 NBA seasons for eight teams (Philadelphia, Detroit, Washington, Dallas, Milwaukee, Miami, Atlanta, Brooklyn)
- Two-time NBA All-Star with Detroit Pistons (2000, 2001)
- Averaged 29.8 points per game during the 2000-01 season with Detroit
- Played in the 2006 NBA Finals with Dallas

LAST TIME A COMMODORE ...

Scored 25-29 points – Tyrin Lawrence (25) vs. Yale, 3/14/2023
Scored 30-34 points – Liam Robbins (32) at Florida, 2/11/2023
Scored 35-39 points – Scotty Pippen Jr. (36) at Cincinnati, 3/4/2021
Scored 40+ points – Shan Foster (42) vs. Mississippi State, 3/5/2008

Two players scored at least 20 points
Jordan Wright (23) and Tyrin Lawrence (21) at Kentucky, 3/1/2023
Three players scored at least 20 points
Derrick Byars (28), Shan Foster (21) and Ross Neltner (20) vs. Toledo, 12/2/2006
Two players scored at least 30 points
Saben Lee (33) and Maxwell Evans (31) vs. LSU, 2/5/2020

Scored at least 20 points in three straight games - Liam Robbins: 24 at South Carolina, 2/14/23; 24 vs. Auburn, 2/18/23, 23 at LSU, 2/22/23
Scored 20 points in four straight games – Liam Robbins: 32 at Florida, 2/11/23; 24 at South Carolina, 2/14/23; 24 vs. Auburn, 2/18/23, 23 at LSU, 2/22/23
Scored 20 points in five straight games
Scotty Pippen Jr.: 23 at Tennessee, 2/12/22; 29 at Auburn, 2/16/22; 24 vs. Texas A&M, 2/19/22, 26 vs. Alabama, 2/22/22; 32 at Mississippi State, 2/26/2022
Scored 20 points in six straight games – Scotty Pippen Jr.: 23 at Tennessee, 2/12/22; 29 at Auburn, 2/16/22; 24 vs. Texas A&M, 2/19/22, 26 vs. Alabama, 2/22/22; 32 at Mississippi State, 2/26/2022; 29 vs. Florida, 3/1/2022
Scored 20 points in seven straight games – Scotty Pippen Jr.: 23 at Tennessee, 2/12/22; 29 at Auburn, 2/16/22; 24 vs. Texas A&M, 2/19/22, 26 vs. Alabama, 2/22/22; 32 at Mississippi State, 2/26/2022; 29 vs. Florida, 3/1/2022; 22 at Ole Miss, 3/5/2022

Five players scored in double figures – at Georgia, 1/21/23: Ezra Manjon (19), Tyrin Lawrence (15), Myles Stute (14), Jordan Wright (12), Trey Thomas (12)
Six players scored in double figures – vs. Florida, 2/25/23: Liam Robbins (18), Ezra Manjon (15), Tyrin Lawrence (13), Colin Smith (11), Myles Stute (11), Trey Thomas (11)
Seven players scored in double figures – vs. Detroit, 12/2/2015: Damian Jones (10), Wade Baldwin IV (20), Riley LaChance (10), Nolan Cressler (14), Joe Toye (10), Matthew Fisher-Davis (12) and Josh Henderson (11)
Eight players scored in double figures – vs. Savannah State, 11/27/2018: Aaron Nesmith (20), Simisola Shittu (17), Maxwell Evans (16), Yanni Wetzell (15), Joe Toye (13), Saben Lee (11), Matt Ryan (11) and Matthew Moyer (10)
Four players with 15 or more points – at Kentucky, 1/5/2021: Scotty Pippen Jr. (18), Dylan Disu (18), Jordan Wright (18) and Myles Stute (16)

Double-Double – Colin Smith (14 pts, 11 reb) vs. Central Arkansas (11/17/2023)

20 points and 10 rebounds
Liam Robbins (24 pts, 12 reb) vs. Auburn, 2/18/2023
30 points and 10 rebounds
Jeff Roberson (30 points, 10 rebounds) at Auburn, 2/3/2018

Back-to-back 20-point, 10-rebound games – Matt Freije: vs. South Carolina (26 points, 11 rebounds) 1/28/2004 and vs. Kentucky (20 points, 11 rebounds) 1/31/2004

Double-Double in points and rebounds
Colin Smith (14 pts, 11 reb) vs. Central Arkansas (11/17/2023)
Double-Double in points and assists
Scotty Pippen Jr.: 18 points, 12 assists vs. Mississippi State, 1/9/2021
Double-Double in points and blocks
Luke Kornet: 11 points, 10 blocks vs. Auburn, 1/12/2016
Double-Double in points and steals – Never

Double-Double in two Consecutive games – Colin Smith: vs. UNCG (13 points, 11 rebounds), 11/14/2023; vs. Central Arkansas (14 points, 11 rebounds), 11/17/2023
Double-Double in three consecutive games – Jeff Roberson: vs. Austin Peay (13 points, 10 rebounds), 11/10/2017; at Belmont (13 points, 12 rebounds), 11/13/2017; vs. UNC Asheville (17 points, 12 rebounds), 11/17/2017

Two players record a double-double – Liam Robbins (32 points, 10 rebounds) and Jordan Wright (10 points, 10 rebounds), at Florida, 2/11/2023

Triple-Double – Luke Kornet (11 points, 11 rebounds, 10 blocks) vs. Auburn, 1/12/2016
Made 10 field goals in a game – Liam Robbins (10) at Florida, 2/11/2023
Made 16 field goals in a game – Shan Foster vs. Mississippi State, 3/5/2008

Attempted 20 field goals in a game – Scotty Pippen Jr. (21) at Xavier, 3/22/2022

Made 6 3-pointers in a game – Myles Stute at VCU, 11/30/2022
Made 7 3-pointers in a game – Myles Stute at Texas A&M, 1/28/2023
Made 8 3-pointers in a game – Scotty Pippen Jr. at SMU, 12/4/2021
Made 9 3-pointers in a game – Shan Foster vs. Mississippi State, 3/5/2008

Attempted 10 3-pointers in a game – Trey Thomas vs. Pitt, 12/7/2022
Attempted 14 3-pointers in a game – Myles Stute at Texas A&M, 1/28/2023
Attempted 15 3-pointers in a game – John Jenkins (16) vs. Oregon, 11/11/2011

Made 10-14 free throws in a game – Liam Robbins (10) at Tennessee, 1/10/2023
Made 15-19 free throws in a game – Liam Robbins (17) vs. Auburn, 2/18/2023
Attempted 20+ free throws in a game – Liam Robbins (20) vs. Auburn, 2/18/2023

10-14 rebounds in a game – Carter Lang (11) vs. Presbyterian, 11/7/2023
15 rebounds in a game – Dylan Disu (15) at Alabama, 2/20/2021
16 rebounds in a game – Dylan Disu (16) vs. Kentucky, 2/17/2021

At least 10 rebounds in three consecutive games – Dylan Disu: 10 vs. Auburn, 2/9/2021; 10 at Mississippi State, 2/13/2021; 16 vs. Kentucky, 2/17/2021
At least 10 rebounds in four consecutive games – Dylan Disu: 10 vs. Auburn, 2/9/2021; 10 at Mississippi State, 2/13/2021; 16 vs. Kentucky, 2/17/2021, 15 at Alabama, 2/20/2021

8 assists – Ezra Manjon (8) at Florida, 2/11/2023
9 assists – Ezra Manjon (9) at Temple, 11/15/20122
10 assists – Scotty Pippen Jr. (12) vs. Mississippi State, 1/9/2021
11 assists – Scotty Pippen Jr. (12) vs. Mississippi State, 1/9/2021
12 assists – Scotty Pippen Jr. (12) vs. Mississippi State, 1/9/2021
13 assists – Mario Moore (13) vs. Arkansas, 2/19/2005
14 assists – Billy McCaffrey (14) vs. Kentucky, 1/13/1993

5 or more assists in five consecutive games – Ezra Manjon
7 vs. Ole Miss, 2/4/2023; 5 vs. Tennessee, 2/8/2023; 8 at Florida, 2/11/2023; 6 at South Carolina, 2/14/2023; 5 vs. Auburn, 2/18/2023
8 or more assists in two consecutive games
Scotty Pippen: 8 at Kentucky, 1/5/2021; 12 vs. Mississippi State, 1/9/2021

4 blocked shots – Liam Robbins at Florida, 2/11/2023
5 blocked shots – Liam Robbins vs. Florida, 2/25/2023
6 blocked shots – Liam Robbins vs. South Carolia, 1/3/2023
8 blocked shots – Liam Robbins vs. Fresno State, 11/24/22
9 blocked shots – Liam Robbins at LSU, 2/22/23
10 blocked shots – Luke Kornet vs. Auburn, 1/12/2016

5 steals – Scotty Pippen Jr. at Auburn, 2/16/2022
6 steals – Scotty Pippen Jr vs. Alabama, 2/22/2022
8 steals – James Strong vs. Morehead State, 11/24/1998

Played every minute – Saben Lee vs Texas A&M, 3/13/19
Played more than 40 minutes – Scotty Pippen Jr. (43), vs. Dayton, 3/20/2022

All 5 starters played 40 minutes – Steve Tchiengang (40), Brad Tinsley (40), Lance Goulbourne (41), Jeffery Taylor (41) and John Jenkins (41), at Louisville, 12/2/2011

Technical foul – Ezra Manjon (2), Jordan Wright, Jerry Stackhouse vs. Arkansas, 1/14/2023
Ejection – Ezra Manjon vs. Arkansas, 1/14/2023
Three fouled out – Saben Lee, Clevon Brown, Djery Baptiste vs. Tennessee, 1/9/2018

LAST TIME VANDERBILT ...

Team started game with opponent technical foul – Furman bench, 12/22/2008

Scored 100 or more points – 120 vs. Savannah State, 11/27/2018 (W, 120-85)
Scored 100 or more points in an SEC game – 102 at Ole Miss, 2/16/2012 (W, 102-76)
Scored 110 or more points – 120 vs. Savannah State, 11/27/2018 (W, 120-85)
Scored 110 or more points in an SEC game – 111 vs. Alabama, 2/21/1972 (W, 111-91)
Scored 120 or more points – 120 vs. Savannah State, 11/27/2018 (W, 120-85)
Scored 120 or more points in an SEC game – 130 vs. Ole Miss, 12/22/1970 (W, 130-112)
Scored 130 or more points – 130 vs. Ole Miss, 12/22/1970 (W, 130-112)

Scored between 41-50 points – 48 at Florida, 1/22/2022 (L, 42-61)
Scored 40 points or fewer – 37 vs. VCU, 11/17/21 (L, 37-48)

Scored 20 or fewer points in half – 14 (second) at Florida, 1/22/2022 (L, 42-61)

Scored 90 or more points in three consecutive games – 95 vs. Bradley, 11/24/2007 (W, 95-86); 91 vs. South Alabama, 11/29/2007 (W, 91-88); 92 vs. Georgia Tech, 12/1/2007 (W, 92-79)

Scored 100 points in two consecutive games – 111 vs. North Alabama, 12/20/1980 (W, 111-79) and 111 vs. Memphis, 12/23/1980 (W, 111-96)
Scored 100 points in three consecutive games – Never

Scored 100 points in consecutive SEC games – 104 vs. LSU 2/19/1972, (W, 104-83) and 111 vs. Alabama 2/21/1972, (W, 111-91)

Won by 60 or more – 71 vs. Union (Tenn.) (W, 95-24), 1911-12
Won game by 50 or more – 50 vs. Detroit (W, 102-52) 12/2/2015

Lost by 25 or more – 25 at Alabama (L, 44-101), 1/31/2023

Game decided by one point – vs. No. 6/5 Tennessee (W, 66-65), 2/8/2023
Two consecutive games decided by one point – at South Carolina (L, 70-71) 1/7/1998 and vs. Tennessee, (W, 80-79) 1/10/1998)
Three consecutive games decided by one point – Never

Shot 60 percent or better – .603 vs. South Carolina State, 11/22/2019 (W, 97-60)
Shot less than 30 percent from the field – .226 vs. VCU, 11/17/2021 (L, 37-48)

Shot 60 percent or better from 3 – .643 vs. Purdue, 12/13/14 (W, 81-71)

Shot 90 percent or better from free throw line (min. 10 att.)
94.4, vs. UNCG (17-18), 11/14/2023
Shot less than 50 percent from free throw line
46.9, vs. Morgan State (15-32), 11/23/2013

Attempted five or fewer free throws – 3 at Texas A&M, 1/31/2017
Attempted 30-39 free throws – 36 (27-36) vs. Alabama, 2/22/2022
Attempted 40+ free throws – 45 (31-45) vs. Alabama, 3/10/2022

Made 30 free throws – 31 vs. Alabama, 3/10/2022

Made 15 3s – 16 vs. Georgia, 3/9/2022
Made 0 3s – 0-for-25 vs. Tennessee, 1/18/2020

Had 20 turnovers – 21 vs. Tennessee, 1/18/2022

Had 10 blocks – 12 vs. Pitt, 12/8/2022

Had 10-14 steals – 12 vs. Presbyterian, 11/7/2023
Had 15 steals – 15 at Georgia, 2/6/2021

Won in overtime – vs. South Carolina, 1/3/2023 (W, 84-79)
Lost in overtime – vs. Temple, 12/7/2021 (L, 72-68)
Played two overtimes – vs. Yale, 1/3/2015 (W, 79-74)
Played three overtimes – at Ole Miss, 2/17/1982 (L, 51-48)
Played four overtimes – at Ole Miss, 2/17/1982 (L, 51-48)
Played consecutive overtime games
vs. Xavier, 11/28/2011 (L, 82-70) and at Louisville, 12/2/2011 (L, 62-60)

OPPONENT
Scored 90 or more points at Memorial Gym – 91, Florida, 1/23/2021 (L, 72-91)
Scored 100 or more points – 106, Kentucky 3/5/2003 (L, 44-106)
Scored 110 or more points – 120, Kentucky 2/7/1996 (L, 81-120)
Scored 120 or more points – 120, Kentucky 2/7/1996 (L, 81-120)

Scored beween 40-49 points – 43, Morehead State, 11/18/22 (W, 76-43)
Scored fewer than 40 points – 36, Mississippi Valley State, 11/29/21 (W, 75-36)

Shot 60 percent or better – .608, Mississippi State, 1/9/2021 (L, 81-84)
Shot less than 30 percent – .270, vs. Morehead State,11/18/2022 (W, 76-43)

Shot 60 percent or better from 3 – .667 (6-9), Kentucky, 2/11/2020
Shot less than 15 percent from 3 – .100 (2-20), at Florida, 2/11/2023

Held to one 3 - Southeastern Louisiana, 12/30/2022 (W, 12/30/2022)
Held without a 3 – Nebraska, 11/18/2010 (W, 59-49)

Shot 90 percent or better from free throw line – 100.0, Austin Peay, 12/18/2021 (W, 77-51); 7-7
Shot less than 50 percent from free throw line – .467, Minnesota, 12/3/2016 (L, 52-56)

Attempted zero free throws – TCU, 1/27/2018
Attempted five or fewer free throws – vs. Kentucky (2), 1/24/2023
Attempted 35 free throws – at Texas A&M (36), 1/28/2023
Attempted 40 free throws – Mississippi State (42), 2/12/2007
Attempted 45 or more free throws – South Carolina (49), 1/28/2009

Made 0 free throws – TCU, 1/27/2018
Made 30 free throws – South Carolina (32), 1/28/2009

Made 15 3s – 16, Savannah State, 11/27/2018
Attempted 30 or more 3s – vs Alabama (34), 3/10/2022

Had 20 or more turnovers – South Carolina (22), 1/8/2022

LAST TIME OUT

Official Basketball Box Score - Final
Central Ark. at Vanderbilt
11/17/23 Memorial Gymnasium, Nashville
Vanderbilt vs. Central Arkansas

Game Time: 6:00 PM
Game Duration: 1:59
Attendance: 5,247

Officials: Bart Lenox, Michael Wallace, Wesley Ford

Central Ark. - 71 **Record: 1-3**

NO.	Name		Min	FG M-A	3P M-A	FT M-A	Rebounds OR	DR	TOT	Fouls PF	FD	TP	AS	TO	ST	Blocks BS	BA	+/-
0	Ubong Abasi Etim	F	32:09	5-10	0-0	0-1	4	7	11	3	1	10	0	2	1	0	0	-4
12	Tucker Anderson	F	23:23	3-8	1-3	0-0	0	3	3	1	0	7	1	1	1	0	0	-16
4	Johannes Kirsipuu	G	06:49	2-4	1-1	0-0	1	0	1	3	0	5	1	1	0	0	0	-3
5	Masai Olowokere	G	33:51	4-6	1-2	2-4	0	3	3	1	2	11	1	2	0	0	0	6
25	Elias Cato	G	35:21	2-5	0-0	1-2	4	4	8	5	3	5	3	1	0	1	0	-5
10	Ibbe Klintman		13:22	2-4	0-1	0-0	0	1	1	0	0	4	2	2	0	0	0	-8
2	Javion Guy-King		19:50	4-11	0-0	3-4	0	5	5	4	3	11	2	2	1	0	0	7
11	Carl Daughtery Jr.		08:13	2-5	1-3	2-2	0	0	0	1	2	7	0	2	0	0	0	-3
21	Daniel Sofield		25:13	4-4	3-3	0-0	0	2	2	1	1	11	1	1	1	0	0	6
15	Caleb Carr		01:50	0-0	0-0	0-0	0	0	0	0	0	0	0	0	0	0	0	0
Team							1	2	3			0		0				
Totals				28-57	7-13	8-13	10	27	37	19	12	71	11	14	4	1	0	-4

Technical Fouls::NONE

Shooting By Period			
1st	FG%	15-28	53.6%
	3PT%	3-7	42.9%
	FT%	0-3	0%
2nd	FG%	13-29	44.8%
	3PT%	4-6	66.7%
	FT%	8-10	80%
GM	FG%	28-57	49.1%
	3PT%	7-13	53.8%
	FT%	8-13	61.5%

Dead Ball Rebounds: 2, 0

Vanderbilt - 75 **Record: 3-1**

NO.	Name		Min	FG M-A	3P M-A	FT M-A	Rebounds OR	DR	TOT	Fouls PF	FD	TP	AS	TO	ST	Blocks BS	BA	+/-
1	Colin Smith	F	32:06	4-9	2-6	4-5	5	6	11	4	6	14	1	0	1	0	0	7
35	Carter Lang	F	19:50	0-1	0-0	0-0	0	4	4	1	1	0	0	1	0	0	0	10
4	Isaiah West	G	24:40	5-8	1-3	1-6	0	2	2	1	4	12	1	1	1	0	0	9
5	Ezra Manjon	G	27:47	6-13	0-3	4-4	0	4	4	1	2	16	4	3	3	0	1	6
12	Evan Taylor	G	30:43	5-11	3-8	1-2	0	3	3	1	2	14	0	0	1	0	0	6
3	Paul Lewis		15:23	3-6	1-3	0-0	0	1	1	1	0	7	2	1	1	0	0	-2
21	Tasos Kamateros		17:06	0-3	0-3	0-0	0	1	1	0	1	0	1	1	0	0	0	-8
23	Jason Rivera-Torres		12:10	3-7	2-3	0-0	0	0	0	2	1	8	0	1	0	0	0	-5
13	Malik Presley		09:17	1-2	0-0	2-4	1	1	2	0	2	4	0	1	0	0	0	-2
24	JaQualon "JQ" Roberts		10:58	0-1	0-1	0-0	1	0	1	1	0	0	0	0	0	0	0	-1
Team							5	0	5			0		0				
Totals				27-61	9-30	12-21	12	22	34	12	19	75	9	9	7	0	1	4

Technical Fouls::NONE

Shooting By Period			
1st	FG%	15-34	44.1%
	3PT%	5-18	27.8%
	FT%	6-9	66.7%
2nd	FG%	12-27	44.4%
	3PT%	4-12	33.3%
	FT%	6-12	50%
GM	FG%	27-61	44.3%
	3PT%	9-30	30.0%
	FT%	12-21	57.1%

Dead Ball Rebounds: 4, 0

	UCA	VU
Biggest lead	0 (1st 20:00)	16 (1st 8:27)
Best Scoring Run	7(1st 6:26)	8(2nd 11:49)
Lead Changes	0	
Times Tied	1	
Time with Lead	00:00	39:18

Points from	UCA	VU
Turnovers	12	15
Paint	34	28
Second Chance	11	14
Fast Breaks	7	11
Bench	33	19

Period by Period Scoring	1st	2nd	TOT
UCA	33	38	71
VU	41	34	75

TYRIN LAWRENCE

0

Senior // Guard
6'4" // 200
Monticello, Ga.
Sunrise Christian Acad. (Kan.)
TY-rin

				Field Goals		3-Point		F-Throws		Rebounds									Scoring	
SEASON	TEAM	GP-GS	MIN/AVG	FG-FGA	FG%	3FG-3FGA	3FG%	FT-FTA	FT%	OFF	DEF	TOT	AVG	PF-FO	A	TO	BLK	STL	PTS	AVG
2020-21	Vandy	7-5	90/12.8	9-18	.500	0-6	.000	2-3	.667	6	10	16	2.3	5-0	9	5	0	4	20	2.9
2021-22	Vandy	34-13	515/15.1	48-117	.410	10-49	.204	24-35	.686	11	64	75	2.2	39-0	24	33	4	20	130	3.8
2022-23	Vandy	36-34	1043/29.0	165-329	.502	36-100	.360	104-140	.743	22	136	158	4.4	60-0	61	63	5	35	470	13.1
TOTAL		**77-52**	**1648/21.4**	**222-464**	**.478**	**46-155**	**.297**	**130-178**	**.730**	**39**	**210**	**249**	**3.2**	**104-0**	**94**	**101**	**9**	**59**	**620**	**8.1**

Single Game Highs

Statistic	Value	
Points	25	vs Yale 03/14/23
Rebounds	10	vs Ole Miss 02/04/23
Assists	4	vs Mississippi Val. 12/13/20
Steals	3	vs VCU 11/17/21, vs Mississippi Val. 11/29/21
Blocks	2	vs LSU 03/09/23
FG Made	10	vs Michigan 03/18/23
FG Attempts	17	vs Michigan 03/18/23
3FG Made	3	vs Tennessee 02/08/23, vs Yale 03/14/23
3FG Attempts	6	vs Alabama 01/17/23, at South Carolina 02/14/23, vs Fresno St. 11/24/22
FT Made	11	vs Alabama 01/17/23
FT Attempts	12	vs Alabama 01/17/23

TOP GAMES OF 2022-23

25 pts, 7 rebs
vs. Yale (3/14/23)

24 pts, 9 rebs
vs. Michigan (3/18/23)

22 pts, 5 rebs
vs. LSU (3/9/23)

21 pts, 7 rebs
at No. 23 Kentucky (3/1/23)

19 pts + GW three at buzzer
vs. No. 6/5 Tennessee (2/8/23)

18 pts
vs. Kentucky (3/10/23)

18 pts
vs. Texas A&M (3/11/23)

18 pts, 10 rebs
vs. Ole Miss (2/4/23)

22 pts, 5 rebs
vs. No. 15 Arkansas (1/14/23)

20 pts, 5 rebs, 3 ast
vs. No. 4 Alabama (1/17/23)

19 pts
at LSU (2/22/23)

19 pts, 3 asts
vs. Fresno State (11/18/22)

COLIN SMITH

1

Sophomore // Forward
6'8" // 220
Dallas, Texas
Compass Prep (Ariz.)

TOP GAMES OF 2023-24

8 pts, 9 rebs
vs. USC Upstate (11/10/23)

13 pts, 11 rebs
vs. UNCG (11/14/23)

				Field Goals		3-Point		F-Throws		Rebounds									Scoring	
SEASON	TEAM	GP-GS	MIN/AVG	FG-FGA	FG%	3FG-3FGA	3FG%	FT-FTA	FT%	OFF	DEF	TOT	AVG	PF-FO	A	TO	BLK	STL	PTS	AVG
2022-23	Vandy	36-16	605/16.8	53-136	.390	35-93	.376	29-42	.690	31	60	91	2.5	41-0	20	15	3	5	170	4.7
2023-24	Vandy	4-4	123/30.7	12-33	.364	7-22	.318	7-12	.583	15	23	38	9.5	9-0	2	5	2	3	38	9.5
TOTAL		**40-20**	**728/18.2**	**65-169**	**.385**	**42-115**	**.365**	**36-54**	**.667**	**46**	**83**	**129**	**3.2**	**50-0**	**22**	**20**	**5**	**8**	**208**	**5.2**

Single Game Highs

Statistic	Value	
Points	15	vs Texas A&M 03/11/23
Rebounds	11	vs UNC Greensboro 11/14/23, vs Central Ark. 11/17/23
Assists	2	vs South Carolina 01/03/23, at Tennessee 01/10/23
Steals	2	vs South Carolina 01/03/23, vs Presbyterian 11/07/23
Blocks	1	5 times
FG Made	5	vs Texas A&M 03/11/23, vs UNC Greensboro 11/14/23
FG Attempts	11	vs UNC Greensboro 11/14/23
3FG Made	5	vs Texas A&M 03/11/23
3FG Attempts	7	vs Michigan 03/18/23, vs UNC Greensboro 11/14/23
FT Made	4	vs Tennessee 02/08/23, vs Kentucky 03/10/23, vs Central Ark. 11/17/23
FT Attempts	5	vs Tennessee 02/08/23, vs Presbyterian 11/07/23, vs Central Ark. 11/17/23

				Total		3-Pointers		Free throws		Rebounds										
Opponent	Date	GS	MIN	FG-FGA	PCT	3FG-3FGA	PCT	FT-FTA	PCT	OFF	DEF	TOT	AVG	PF	A	TO	BLK	STL	PTS	AVG
Presbyterian	11/07/2023	*	26:58	1-8	.125	0-5	.000	1-5	.200	3	4	7	7.0	1	0	1	0	2	3	3.0
USC Upstate	11/10/2023	*	31:15	2-5	.400	2-4	.500	2-2	1.000	2	7	9	8.0	2	0	3	1	0	8	5.5
UNC Greensboro	11/14/2023	*	32:18	5-11	.455	3-7	.429	0-0	.000	5	6	11	9.0	2	1	1	1	0	13	8.0
Central Ark.	11/17/2023	*	32:06	4-9	.444	2-6	.333	4-5	.800	5	6	11	9.5	4	1	0	0	1	14	9.5
Totals		**4**	**122:37**	**12-33**	**.364**	**7-22**	**.318**	**7-12**	**.583**	**15**	**23**	**38**	**9.5**	**9**	**2**	**5**	**2**	**3**	**38**	**9.5**

Player Averages

Games Played	Minutes/ game	Points/ game	FG Pct	3FG Pct	FT Pct	Rebounds/ game	Assists/ game	Turnovers/ game	Assist/Turnover ratio	Steals/ game	Blocks/ game
4	30.7	9.5	36.4	31.8	58.3	9.5	0.5	1.3	0.4	0.8	0.5

VEN-ALLEN LUBIN

2

Sophomore // Forward
6'8" // 230
Orlando, Fla.
Univ. of Notre Dame
LEW-bin

				Field Goals		3-Point		F-Throws		Rebounds									Scoring	
SEASON	**TEAM**	**GP-GS**	**MIN/AVG**	**FG-FGA**	**FG%**	**3FG-3FGA**	**3FG%**	**FT-FTA**	**FT%**	**OFF**	**DEF**	**TOT**	**AVG**	**PF-FO**	**A**	**TO**	**BLK**	**STL**	**PTS**	**AVG**
2022-23	ND	28-7	489/17.5	76-131	.580	1-11	.091	21-31	.677	44	79	123	4.4	49-1	10	21	23	9	174	6.2
TOTAL FOR Vandy		**0-0**	**0/0.0**	**0-0**	**.000**	**0-0**	**.000**	**0-0**	**.000**	**0**	**0**	**0**	**0.0**	**0-0**	**0**	**0**	**0**	**0**	**0**	**0.0**
TOTAL		**28-7**	**489/17.5**	**76-131**	**.580**	**1-11**	**.091**	**21-31**	**.677**	**44**	**79**	**123**	**4.4**	**49-1**	**10**	**21**	**23**	**9**	**174**	**6.2**

Single Game Highs

Statistic	Value	
Points	19	at Wake Forest 02/25/23
Rebounds	13	vs St. Bonaventure 11/25/22
Assists	2	vs Bowling Green 11/22/22
Steals	2	vs St. Bonaventure 11/25/22
Blocks	3	vs Boston U. 12/07/22, at Wake Forest 02/25/23
FG Made	9	at Wake Forest 02/25/23
FG Attempts	13	at Wake Forest 02/25/23
3FG Made	1	vs Youngstown St. 11/13/22
3FG Attempts	2	vs Southern Ind. 11/16/22, vs Lipscomb 11/18/22
FT Made	3	vs Boston U. 12/07/22
FT Attempts	4	vs Boston U. 12/07/22

PAUL LEWIS

3 Sophomore // Guard
6'2" // 175
Woodbridge, Va.
Bishop O'Connell

TOP GAMES OF 2023-24

10 pts, 3 ast
vs. USC Upstate (11/10/23)

				Field Goals		3-Point		F-Throws		Rebounds									Scoring	
SEASON	TEAM	GP-GS	MIN/AVG	FG-FGA	FG%	3FG-3FGA	3FG%	FT-FTA	FT%	OFF	DEF	TOT	AVG	PF-FO	A	TO	BLK	STL	PTS	AVG
2022-23	Vandy	25-5	250/10.0	26-62	.419	15-38	.395	6-9	.667	6	16	22	0.9	12-0	22	14	0	11	73	2.9
2023-24	Vandy	4-1	81/20.4	9-28	.321	3-15	.200	5-5	1.000	4	3	7	1.8	4-0	9	6	0	2	26	6.5
TOTAL		**29-6**	**331/11.4**	**35-90**	**.389**	**18-53**	**.340**	**11-14**	**.786**	**10**	**19**	**29**	**1.0**	**16-0**	**31**	**20**	**0**	**13**	**99**	**3.4**

Single Game Highs

Statistic	Value	
Points	11	vs LSU 03/09/23
Rebounds	3	at Temple 11/15/22
Assists	3	4 times
Steals	2	at Alabama 01/31/23, vs UAB 03/22/23
FG Made	4	at Alabama 01/31/23, vs LSU 03/09/23
FG Attempts	8	at Alabama 01/31/23, vs Presbyterian 11/07/23
3FG Made	2	4 times
3FG Attempts	5	at Alabama 01/31/23, vs Presbyterian 11/07/23
FT Made	5	vs USC Upstate 11/10/23
FT Attempts	5	vs USC Upstate 11/10/23

				Total		3-Pointers		Free throws		Rebounds										
Opponent	Date	GS	MIN	FG-FGA	PCT	3FG-3FGA	PCT	FT-FTA	PCT	OFF	DEF	TOT	AVG	PF	A	TO	BLK	STL	PTS	AVG
Presbyterian	11/07/2023	*	22:47	3-8	.375	1-5	.200	0-0	.000	2	0	2	2.0	0	3	1	0	1	7	7.0
USC Upstate	11/10/2023		23:26	2-7	.286	1-3	.333	5-5	1.000	2	0	2	2.0	1	3	3	0	0	10	8.5
UNC Greensboro	11/14/2023		19:49	1-7	.143	0-4	.000	0-0	.000	0	2	2	2.0	2	1	1	0	0	2	6.3
Central Ark.	11/17/2023		15:23	3-6	.500	1-3	.333	0-0	.000	0	1	1	1.8	1	2	1	0	1	7	6.5
Totals		**1**	**81:25**	**9-28**	**.321**	**3-15**	**.200**	**5-5**	**1.000**	**4**	**3**	**7**	**1.8**	**4**	**9**	**6**	**0**	**2**	**26**	**6.5**

Player Averages

Games Played	Minutes/ game	Points/ game	FG Pct	3FG Pct	FT Pct	Rebounds/ game	Assists/ game	Turnovers/ game	Assist/Turnover ratio	Steals/ game	Blocks/ game
4	20.4	6.5	32.1	20.0	100.0	1.8	2.3	1.5	1.5	0.5	0.0

ISAIAH WEST

4 Freshman // Guard
6'2" // 190
Springfield, Tenn.
Goodpasture Christian

TOP GAMES OF 2023-24

12 pts, 5-8 FG
vs. Central Ark. (11/17/23)

				Field Goals		3-Point		F-Throws		Rebounds									Scoring	
SEASON	TEAM	GP-GS	MIN/AVG	FG-FGA	FG%	3FG-3FGA	3FG%	FT-FTA	FT%	OFF	DEF	TOT	AVG	PF-FO	A	TO	BLK	STL	PTS	AVG
2023-24	Vandy	4-3	83/20.8	11-21	.524	3-11	.273	2-8	.250	0	4	4	1.0	4-0	3	5	0	3	27	6.8
TOTAL		**4-3**	**83/20.8**	**11-21**	**.524**	**3-11**	**.273**	**2-8**	**.250**	**0**	**4**	**4**	**1.0**	**4-0**	**3**	**5**	**0**	**3**	**27**	**6.8**

Single Game Highs

Statistic	Value	
Points	12	vs Central Ark. 11/17/23
Rebounds	2	vs USC Upstate 11/10/23, vs Central Ark. 11/17/23
Assists	1	vs Presbyterian 11/07/23, vs USC Upstate 11/10/23, vs Central Ark. 11/17/23
Steals	1	vs USC Upstate 11/10/23, vs UNC Greensboro 11/14/23, vs Central Ark. 11/17/23
FG Made	5	vs Central Ark. 11/17/23
FG Attempts	8	vs USC Upstate 11/10/23, vs Central Ark. 11/17/23
3FG Made	2	vs UNC Greensboro 11/14/23
3FG Attempts	4	vs USC Upstate 11/10/23, vs UNC Greensboro 11/14/23
FT Made	1	vs Presbyterian 11/07/23, vs Central Ark. 11/17/23
FT Attempts	6	vs Central Ark. 11/17/23

				Total		3-Pointers		Free throws		Rebounds										
Opponent	Date	GS	MIN	FG-FGA	PCT	3FG-3FGA	PCT	FT-FTA	PCT	OFF	DEF	TOT	AVG	PF	A	TO	BLK	STL	PTS	AVG
Presbyterian	11/07/2023		08:06	1-1	1.000	0-0	.000	1-2	.500	0	0	0	0.0	1	1	0	0	0	3	3.0
USC Upstate	11/10/2023	*	31:26	3-8	.375	0-4	.000	0-0	.000	0	2	2	1.0	1	1	2	0	1	6	4.5
UNC Greensboro	11/14/2023	*	19:11	2-4	.500	2-4	.500	0-0	.000	0	0	0	0.7	1	0	2	0	1	6	5.0
Central Ark.	11/17/2023	*	24:40	5-8	.625	1-3	.333	1-6	.167	0	2	2	1.0	1	1	1	0	1	12	6.8
Totals		**3**	**83:23**	**11-21**	**.524**	**3-11**	**.273**	**2-8**	**.250**	**0**	**4**	**4**	**1.0**	**4**	**3**	**5**	**0**	**3**	**27**	**6.8**

Player Averages

Games Played	Minutes/ game	Points/ game	FG Pct	3FG Pct	FT Pct	Rebounds/ game	Assists/ game	Turnovers/ game	Assist/Turnover ratio	Steals/ game	Blocks/ game
4	20.8	6.8	52.4	27.3	25.0	1.0	0.8	1.3	0.6	0.8	0.0

EZRA MANJON

5

5th-Year Sr. // Guard
6'0" // 170
Antioch, Calif.
UC Davis
mon-YOWN

TOP GAMES OF 2023-24

16 pts, 7 ast, 6 reb
vs. USC Upstate (11/10/23)

24 pts, 6 reb, 4 ast
vs. UNCG (11/14/23)

				Field Goals		3-Point		F-Throws		Rebounds									Scoring	
SEASON	TEAM	GP-GS	MIN/AVG	FG-FGA	FG%	3FG-3FGA	3FG%	FT-FTA	FT%	OFF	DEF	TOT	AVG	PF-FO	A	TO	BLK	STL	PTS	AVG
2019-20	UCD	32-32	982/30.7	149-328	.454	17-44	.386	73-96	.760	18	83	101	3.2	65-1	130	63	4	24	388	12.1
2020-21	UCD	18-18	616/34.2	99-234	.423	9-40	.225	73-84	.869	10	35	45	2.5	36-0	59	42	3	16	280	15.6
2021-22	UCD	24-24	804/33.5	147-342	.430	8-40	.200	58-81	.716	18	68	86	3.6	47-1	81	62	8	23	360	15.0
2022-23	Vandy	37-25	1055/28.5	152-313	.486	9-36	.250	74-102	.725	23	77	100	2.7	70-1	140	54	9	34	387	10.5
2023-24	Vandy	4-4	119/29.7	20-42	.476	4-10	.400	31-34	.912	3	16	19	4.8	4-0	16	8	0	7	75	18.8
TOTAL FOR Vandy		**41-29**	**1174/28.6**	**172-355**	**.485**	**13-46**	**.283**	**105-136**	**.772**	**26**	**93**	**119**	**2.9**	**74-1**	**156**	**62**	**9**	**41**	**462**	**11.3**
TOTAL		**115-103**	**3576/31.1**	**567-1259**	**.450**	**47-170**	**.276**	**309-397**	**.778**	**72**	**279**	**351**	**3.1**	**222-3**	**426**	**229**	**24**	**104**	**1490**	**13.0**

Single Game Highs

Statistic	Value	
Points	27	at Oregon St. 12/14/21
Rebounds	8	at Utah St. 11/09/21, vs Portland 12/22/21
Assists	9	at Temple 11/15/22
Steals	4	vs Academy of Art 11/28/21, vs Pittsburgh 12/07/22
Blocks	2	vs Eastern Wash. 11/12/21, vs Auburn 02/18/23, vs Yale 03/14/23
FG Made	11	vs Cal St. Fullerton 01/22/20, at Oregon St. 12/14/21
FG Attempts	21	vs UC Santa Barbara 01/30/21, vs Portland 12/22/21, vs Long Beach St. 01/29/22
3FG Made	3	at CSUN 01/18/20, vs Eastern Wash. 11/12/21
3FG Attempts	6	vs Eastern Wash. 11/12/21
FT Made	15	vs Nicholls 11/25/20
FT Attempts	19	vs Nicholls 11/25/20

				Total		3-Pointers		Free throws		Rebounds										
Opponent	Date	GS	MIN	FG-FGA	PCT	3FG-3FGA	PCT	FT-FTA	PCT	OFF	DEF	TOT	AVG	PF	A	TO	BLK	STL	PTS	AVG
Presbyterian	11/07/2023	*	23:47	5-12	.417	2-5	.400	7-10	.700	2	1	3	3.0	2	1	1	0	3	19	19.0
USC Upstate	11/10/2023	*	35:05	4-6	.667	0-0	.000	8-8	1.000	1	5	6	4.5	1	7	2	0	1	16	17.5
UNC Greensboro	11/14/2023	*	32:15	5-11	.455	2-2	1.000	12-12	1.000	0	6	6	5.0	0	4	2	0	0	24	19.7
Central Ark.	11/17/2023	*	27:47	6-13	.462	0-3	.000	4-4	1.000	0	4	4	4.8	1	4	3	0	3	16	18.8
Totals		**4**	**118:54**	**20-42**	**.476**	**4-10**	**.400**	**31-34**	**.912**	**3**	**16**	**19**	**4.8**	**4**	**16**	**8**	**0**	**7**	**75**	**18.8**

Player Averages

Games Played	Minutes/ game	Points/ game	FG Pct	3FG Pct	FT Pct	Rebounds/ game	Assists/ game	Turnovers/ game	Assist/Turnover ratio	Steals/ game	Blocks/ game
4	29.7	18.8	47.6	40.0	91.2	4.8	4.0	2.0	2.0	1.8	0.0

JORDAN WILLIAMS

10

Sophomore // Guard
6'2" // 205
Houston, Texas
Texas A&M

				Field Goals		3-Point		F-Throws		Rebounds									Scoring	
SEASON	TEAM	GP-GS	MIN/AVG	FG-FGA	FG%	3FG-3FGA	3FG%	FT-FTA	FT%	OFF	DEF	TOT	AVG	PF-FO	A	TO	BLK	STL	PTS	AVG
2023-24	Vandy	1-0	5/4.9	0-0	.000	0-0	.000	0-0	.000	0	0	0	0.0	1-0	0	1	0	0	0	0.0
TOTAL		**1-0**	**5/4.9**	**0-0**	**.000**	**0-0**	**.000**	**0-0**	**.000**	**0**	**0**	**0**	**0.0**	**1-0**	**0**	**1**	**0**	**0**	**0**	**0.0**

				Total		3-Pointers		Free throws		Rebounds										
Opponent	Date	GS	MIN	FG-FGA	PCT	3FG-3FGA	PCT	FT-FTA	PCT	OFF	DEF	TOT	AVG	PF	A	TO	BLK	STL	PTS	AVG
Presbyterian	11/07/2023		04:56	0-0	.000	0-0	.000	0-0	.000	0	0	0	0.0	1	0	1	0	0	0	0.0
Totals		**0**	**04:56**	**0-0**	**.000**	**0-0**	**.000**	**0-0**	**.000**	**0**	**0**	**0**	**0.0**	**1**	**0**	**1**	**0**	**0**	**0**	**0.0**

Player Averages

Games Played	Minutes/ game	Points/ game	FG Pct	3FG Pct	FT Pct	Rebounds/ game	Assists/ game	Turnovers/ game	Assist/Turnover ratio	Steals/ game	Blocks/ game
1	4.9	0.0	0.0	0.0	0.0	0.0	0.0	1.0	0.0	0.0	0.0

EVAN TAYLOR

12 Graduate // G/F
6'5" // 205
Glen Ellyn, Ill.
Lehigh

TOP GAMES OF 2023-24

12 pts, 5 reb
vs. UNCG (11/14/23)

				Field Goals		3-Point		F-Throws		Rebounds									Scoring	
SEASON	TEAM	GP-GS	MIN/AVG	FG-FGA	FG%	3FG-3FGA	3FG%	FT-FTA	FT%	OFF	DEF	TOT	AVG	PF-FO	A	TO	BLK	STL	PTS	AVG
2019-20	Lehigh	28-17	681/24.3	76-181	.420	21-58	.362	41-51	.804	17	82	99	3.5	64-2	22	36	8	14	214	7.6
2020-21	Lehigh	15-10	405/27.0	50-116	.431	11-29	.379	20-35	.571	22	87	109	7.3	36-1	24	15	6	10	131	8.7
2021-22	Lehigh	32-31	954/29.8	154-326	.472	54-131	.412	54-73	.740	18	166	184	5.8	77-2	43	44	31	26	416	13.0
2022-23	Lehigh	30-30	930/31.0	151-355	.425	55-128	.430	68-85	.800	23	172	195	6.5	58-1	33	39	14	15	425	14.2
2023-24	Vandy	4-4	103/25.9	13-35	.371	9-26	.346	7-8	.875	3	13	16	4.0	5-0	1	3	1	4	42	10.5
TOTAL FOR Vandy		**4-4**	**103/25.9**	**13-35**	**.371**	**9-26**	**.346**	**7-8**	**.875**	**3**	**13**	**16**	**4.0**	**5-0**	**1**	**3**	**1**	**4**	**42**	**10.5**
TOTAL		**109-92**	**3074/28.2**	**444-1013**	**.438**	**150-372**	**.403**	**190-252**	**.754**	**83**	**520**	**603**	**5.5**	**240-6**	**123**	**137**	**60**	**69**	**1228**	**11.3**

Single Game Highs

Statistic	Value	
Points	26	vs Boston U. 02/05/22, at Navy 01/08/23
Rebounds	15	at Lafayette 02/27/21
Assists	4	vs Loyola Maryland 01/05/20, vs Lafayette 02/28/21, vs Colgate 01/04/22
Steals	3	5 times
Blocks	3	vs UMES 12/04/21, vs Loyola Maryland 01/16/22, at Navy 01/19/22
FG Made	11	vs Boston U. 02/05/22, at Navy 01/08/23
FG Attempts	19	vs Navy 02/15/23
3FG Made	5	at Bucknell 01/13/22, vs Monmouth 11/27/22
3FG Attempts	11	vs Army West Point 03/03/22, vs Presbyterian 11/07/23
FT Made	8	at Holy Cross 01/25/23
FT Attempts	10	at Loyola Maryland 02/21/21, at Holy Cross 01/25/23

				Total		3-Pointers		Free throws		Rebounds										
Opponent	Date	GS	MIN	FG-FGA	PCT	3FG-3FGA	PCT	FT-FTA	PCT	OFF	DEF	TOT	AVG	PF	A	TO	BLK	STL	PTS	AVG
Presbyterian	11/07/2023	*	25:55	3-12	.250	3-11	.273	0-0	.000	0	3	3	3.0	2	0	1	1	3	9	9.0
USC Upstate	11/10/2023	*	20:54	2-6	.333	1-3	.333	2-2	1.000	1	4	5	4.0	2	0	1	0	0	7	8.0
UNC Greensboro	11/14/2023	*	25:53	3-6	.500	2-4	.500	4-4	1.000	2	3	5	4.3	0	1	1	0	0	12	9.3
Central Ark.	11/17/2023	*	30:43	5-11	.455	3-8	.375	1-2	.500	0	3	3	4.0	1	0	0	0	1	14	10.5
Totals		**4**	**103:25**	**13-35**	**.371**	**9-26**	**.346**	**7-8**	**.875**	**3**	**13**	**16**	**4.0**	**5**	**1**	**3**	**1**	**4**	**42**	**10.5**

Player Averages

Games Played	Minutes/ game	Points/ game	FG Pct	3FG Pct	FT Pct	Rebounds/ game	Assists/ game	Turnovers/ game	Assist/Turnover ratio	Steals/ game	Blocks/ game
4	25.9	10.5	37.1	34.6	87.5	4.0	0.3	0.8	0.3	1.0	0.3

MALIK PRESLEY

13

Freshman // G/F
6'6" // 200
San Marcos, Texas
San Marcos

				Field Goals		3-Point		F-Throws		Rebounds									Scoring	
SEASON	TEAM	GP-GS	MIN/AVG	FG-FGA	FG%	3FG-3FGA	3FG%	FT-FTA	FT%	OFF	DEF	TOT	AVG	PF-FO	A	TO	BLK	STL	PTS	AVG
2023-24	Vandy	4-0	37/9.2	2-5	.400	0-1	.000	2-4	.500	3	4	7	1.8	2-0	2	2	0	0	6	1.5
TOTAL		**4-0**	**37/9.2**	**2-5**	**.400**	**0-1**	**.000**	**2-4**	**.500**	**3**	**4**	**7**	**1.8**	**2-0**	**2**	**2**	**0**	**0**	**6**	**1.5**

Single Game Highs

Statistic	Value	
Points	4	vs Central Ark. 11/17/23
Rebounds	3	vs Presbyterian 11/07/23
Assists	2	vs UNC Greensboro 11/14/23
FG Made	1	vs Presbyterian 11/07/23, vs Central Ark. 11/17/23
FG Attempts	3	vs Presbyterian 11/07/23
3FG Attempts	1	vs Presbyterian 11/07/23
FT Made	2	vs Central Ark. 11/17/23
FT Attempts	4	vs Central Ark. 11/17/23

				Total		3-Pointers		Free throws		Rebounds										
Opponent	Date	GS	MIN	FG-FGA	PCT	3FG-3FGA	PCT	FT-FTA	PCT	OFF	DEF	TOT	AVG	PF	A	TO	BLK	STL	PTS	AVG
Presbyterian	11/07/2023		18:40	1-3	.333	0-1	.000	0-0	.000	1	2	3	3.0	2	0	0	0	0	2	2.0
USC Upstate	11/10/2023		04:25	0-0	.000	0-0	.000	0-0	.000	1	1	2	2.5	0	0	0	0	0	0	1.0
UNC Greensboro	11/14/2023		04:23	0-0	.000	0-0	.000	0-0	.000	0	0	0	1.7	0	2	1	0	0	0	0.7
Central Ark.	11/17/2023		09:17	1-2	.500	0-0	.000	2-4	.500	1	1	2	1.8	0	0	1	0	0	4	1.5
Totals		**0**	**36:45**	**2-5**	**.400**	**0-1**	**.000**	**2-4**	**.500**	**3**	**4**	**7**	**1.8**	**2**	**2**	**2**	**0**	**0**	**6**	**1.5**

Player Averages

Games Played	Minutes/ game	Points/ game	FG Pct	3FG Pct	FT Pct	Rebounds/ game	Assists/ game	Turnovers/ game	Assist/Turnover ratio	Steals/ game	Blocks/ game
4	9.2	1.5	40.0	0.0	50.0	1.8	0.5	0.5	1.0	0.0	0.0

TASOS KAMATEROS

21

Grad // Forward
6'8" // 240
Athens, Greece
Univ. of South Dakota
TAH-sos kom-uh-TER-os

TOP GAMES OF 2023-24

21 pts, 7-8 FG, 4-5 3PT
vs. USC Upstate (11/10/23)

				Field Goals		3-Point		F-Throws		Rebounds									Scoring	
SEASON	**TEAM**	**GP-GS**	**MIN/AVG**	**FG-FGA**	**FG%**	**3FG-3FGA**	**3FG%**	**FT-FTA**	**FT%**	**OFF**	**DEF**	**TOT**	**AVG**	**PF-FO**	**A**	**TO**	**BLK**	**STL**	**PTS**	**AVG**
2019-20	SD	13-0	78/6.0	13-21	.619	1-4	.250	7-10	.700	7	12	19	1.5	16-0	3	1	1	1	34	2.6
2020-21	SD	25-20	533/21.3	85-163	.521	15-43	.349	26-34	.765	24	86	110	4.4	71-3	23	24	8	4	211	8.4
2021-22	SD	31-30	848/27.3	129-282	.457	54-144	.375	44-51	.863	27	142	169	5.5	83-1	62	43	12	10	356	11.5
2022-23	SD	31-30	873/28.2	146-325	.449	57-142	.401	39-47	.830	39	160	199	6.4	44-0	52	54	9	10	388	12.5
2023-24	Vandy	4-1	80/19.9	11-20	.550	8-16	.500	6-8	.750	2	6	8	2.0	6-0	1	1	1	0	36	9.0
TOTAL FOR Vandy		**4-1**	**80/19.9**	**11-20**	**.550**	**8-16**	**.500**	**6-8**	**.750**	**2**	**6**	**8**	**2.0**	**6-0**	**1**	**1**	**1**	**0**	**36**	**9.0**
TOTAL		**104-81**	**2412/23.2**	**384-811**	**.473**	**135-349**	**.387**	**122-150**	**.813**	**99**	**406**	**505**	**4.9**	**220-4**	**141**	**123**	**31**	**25**	**1025**	**9.9**

Single Game Highs

Statistic	Value	
Points	24	vs Western Ill. 02/19/22, vs Kansas City 02/25/23
Rebounds	16	at South Dakota St. 02/05/21
Assists	8	vs Omaha 01/15/22
Steals	2	4 times
Blocks	2	at St. Thomas (MN) 01/22/22, vs St. Thomas (MN) 12/29/22
FG Made	9	at Omaha 02/10/22, vs Kansas City 02/25/23
FG Attempts	19	vs North Dakota 01/29/22
3FG Made	6	vs Western Ill. 02/19/22
3FG Attempts	10	at St. Thomas (MN) 01/28/23
FT Made	5	at Western Ill. 01/23/21, vs Oral Roberts 12/20/21
FT Attempts	6	vs Oral Roberts 12/20/21

				Total		3-Pointers		Free throws		Rebounds										
Opponent	**Date**	**GS**	**MIN**	**FG-FGA**	**PCT**	**3FG-3FGA**	**PCT**	**FT-FTA**	**PCT**	**OFF**	**DEF**	**TOT**	**AVG**	**PF**	**A**	**TO**	**BLK**	**STL**	**PTS**	**AVG**
Presbyterian	11/07/2023	*	18:55	2-4	.500	2-3	.667	2-2	1.000	2	1	3	3.0	2	0	0	1	0	8	8.0
USC Upstate	11/10/2023		25:12	7-8	.875	4-5	.800	3-4	.750	0	3	3	3.0	3	0	0	0	0	21	14.5
UNC Greensboro	11/14/2023		18:22	2-5	.400	2-5	.400	1-2	.500	0	1	1	2.3	1	0	0	0	0	7	12.0
Central Ark.	11/17/2023		17:06	0-3	.000	0-3	.000	0-0	.000	0	1	1	2.0	0	1	1	0	0	0	9.0
Totals		**1**	**79:35**	**11-20**	**.550**	**8-16**	**.500**	**6-8**	**.750**	**2**	**6**	**8**	**2.0**	**6**	**1**	**1**	**1**	**0**	**36**	**9.0**

Player Averages

Games Played	Minutes/ game	Points/ game	FG Pct	3FG Pct	FT Pct	Rebounds/ game	Assists/ game	Turnovers/ game	Assist/Turnover ratio	Steals/ game	Blocks/ game
4	19.9	9.0	55.0	50.0	75.0	2.0	0.3	0.3	1.0	0.0	0.3

JASON RIVERA-TORRES

23 Freshman // G/F
6'6" // 180
Bronx, N.Y.
John Marshall (Va.)

TOP GAMES OF 2023-24

8 pts, 5 reb
vs. UNCG (11/14/23)

				Field Goals		3-Point		F-Throws		Rebounds									Scoring	
SEASON	TEAM	GP-GS	MIN/AVG	FG-FGA	FG%	3FG-3FGA	3FG%	FT-FTA	FT%	OFF	DEF	TOT	AVG	PF-FO	A	TO	BLK	STL	PTS	AVG
2023-24	Vandy	4-0	55/13.7	9-22	.409	2-8	.250	0-0	.000	1	8	9	2.3	8-1	2	7	2	2	20	5.0
TOTAL		**4-0**	**55/13.7**	**9-22**	**.409**	**2-8**	**.250**	**0-0**	**.000**	**1**	**8**	**9**	**2.3**	**8-1**	**2**	**7**	**2**	**2**	**20**	**5.0**

Single Game Highs

Statistic	Value	
Points	8	vs UNC Greensboro 11/14/23, vs Central Ark. 11/17/23
Rebounds	5	vs UNC Greensboro 11/14/23
Assists	2	vs Presbyterian 11/07/23
Steals	2	vs Presbyterian 11/07/23
Blocks	2	vs Presbyterian 11/07/23
FG Made	4	vs UNC Greensboro 11/14/23
FG Attempts	8	vs UNC Greensboro 11/14/23
3FG Made	2	vs Central Ark. 11/17/23
3FG Attempts	3	vs UNC Greensboro 11/14/23, vs Central Ark. 11/17/23

				Total		3-Pointers		Free throws		Rebounds										
Opponent	Date	GS	MIN	FG-FGA	PCT	3FG-3FGA	PCT	FT-FTA	PCT	OFF	DEF	TOT	AVG	PF	A	TO	BLK	STL	PTS	AVG
Presbyterian	11/07/2023		22:17	2-6	.333	0-2	.000	0-0	.000	1	3	4	4.0	5	2	4	2	2	4	4.0
USC Upstate	11/10/2023		02:01	0-1	.000	0-0	.000	0-0	.000	0	0	0	2.0	0	0	1	0	0	0	2.0
UNC Greensboro	11/14/2023		18:10	4-8	.500	0-3	.000	0-0	.000	0	5	5	3.0	1	0	1	0	0	8	4.0
Central Ark.	11/17/2023		12:10	3-7	.429	2-3	.667	0-0	.000	0	0	0	2.3	2	0	1	0	0	8	5.0
Totals		**0**	**54:38**	**9-22**	**.409**	**2-8**	**.250**	**0-0**	**.000**	**1**	**8**	**9**	**2.3**	**8**	**2**	**7**	**2**	**2**	**20**	**5.0**

Player Averages

Games Played	Minutes/ game	Points/ game	FG Pct	3FG Pct	FT Pct	Rebounds/ game	Assists/ game	Turnovers/ game	Assist/Turnover ratio	Steals/ game	Blocks/ game
4	13.7	5.0	40.9	25.0	0.0	2.3	0.5	1.8	0.3	0.5	0.5

JAQUALON "JQ" ROBERTS

24 Freshman // Forward
6'8" // 220
Bloomington, Ind.
Bloomington HS North
juh-KWAY-lin

ROBERTS, Jaqualon "jq"

				Field Goals		3-Point		F-Throws		Rebounds									Scoring	
SEASON	TEAM	GP-GS	MIN/AVG	FG-FGA	FG%	3FG-3FGA	3FG%	FT-FTA	FT%	OFF	DEF	TOT	AVG	PF-FO	A	TO	BLK	STL	PTS	AVG
2023-24	Vandy	4-0	45/11.3	1-7	.143	0-4	.000	0-0	.000	4	3	7	1.8	3-0	1	3	2	0	2	0.5
TOTAL		**4-0**	**45/11.3**	**1-7**	**.143**	**0-4**	**.000**	**0-0**	**.000**	**4**	**3**	**7**	**1.8**	**3-0**	**1**	**3**	**2**	**0**	**2**	**0.5**

Single Game Highs

Statistic	Value	
Points	2	vs USC Upstate 11/10/23
Rebounds	5	vs UNC Greensboro 11/14/23
Assists	1	vs UNC Greensboro 11/14/23
Blocks	2	vs UNC Greensboro 11/14/23
FG Made	1	vs USC Upstate 11/10/23
FG Attempts	4	vs USC Upstate 11/10/23
3FG Attempts	3	vs USC Upstate 11/10/23

				Total		3-Pointers		Free throws		Rebounds										
Opponent	Date	GS	MIN	FG-FGA	PCT	3FG-3FGA	PCT	FT-FTA	PCT	OFF	DEF	TOT	AVG	PF	A	TO	BLK	STL	PTS	AVG
Presbyterian	11/07/2023		06:58	0-1	.000	0-0	.000	0-0	.000	1	0	1	1.0	0	0	2	0	0	0	0.0
USC Upstate	11/10/2023		11:28	1-4	.250	0-3	.000	0-0	.000	0	0	0	0.5	0	0	0	0	0	2	1.0
UNC Greensboro	11/14/2023		15:59	0-1	.000	0-0	.000	0-0	.000	2	3	5	2.0	2	1	1	2	0	0	0.7
Central Ark.	11/17/2023		10:58	0-1	.000	0-1	.000	0-0	.000	1	0	1	1.8	1	0	0	0	0	0	0.5
Totals		**0**	**45:23**	**1-7**	**.143**	**0-4**	**.000**	**0-0**	**.000**	**4**	**3**	**7**	**1.8**	**3**	**1**	**3**	**2**	**0**	**2**	**0.5**

Player Averages

Games Played	Minutes/ game	Points/ game	FG Pct	3FG Pct	FT Pct	Rebounds/ game	Assists/ game	Turnovers/ game	Assist/Turnover ratio	Steals/ game	Blocks/ game
4	11.3	0.5	14.3	0.0	0.0	1.8	0.3	0.8	0.3	0.0	0.5

LEE DORT

34 Sophomore // Forward
6'10" // 245
McKinney, Texas
Greenhill School

				Field Goals		3-Point		F-Throws		Rebounds									Scoring	
SEASON	TEAM	GP-GS	MIN/AVG	FG-FGA	FG%	3FG-3FGA	3FG%	FT-FTA	FT%	OFF	DEF	TOT	AVG	PF-FO	A	TO	BLK	STL	PTS	AVG
2022-23	Vandy	17-0	111/6.5	13-20	.650	0-0	.000	3-10	.300	16	20	36	2.1	25-0	3	10	12	0	29	1.7
TOTAL		**17-0**	**111/6.5**	**13-20**	**.650**	**0-0**	**.000**	**3-10**	**.300**	**16**	**20**	**36**	**2.1**	**25-0**	**3**	**10**	**12**	**0**	**29**	**1.7**

Single Game Highs

Statistic	Value	
Points	6	at Tennessee 01/10/23
Rebounds	6	vs Wofford 12/03/22
Assists	1	vs Morehead St. 11/18/22, vs Alabama 01/17/23, vs LSU 03/09/23
Blocks	2	vs Morehead St. 11/18/22, vs Wofford 12/03/22, vs Southeastern La. 12/30/22
FG Made	3	at Tennessee 01/10/23
FG Attempts	3	at Tennessee 01/10/23, vs Alabama 01/17/23
FT Made	1	vs Morehead St. 11/18/22, vs Southeastern La. 12/30/22, vs Alabama 01/17/23
FT Attempts	2	4 times

CARTER LANG

35 Freshman // Forward
6'9" // 235
Charlottesville, Va.
St. Anne's-Belfield

TOP GAMES OF 2023-24

7 pts, 11 reb
vs. Presbyterian (11/7/23)

				Field Goals		3-Point		F-Throws		Rebounds									Scoring	
SEASON	TEAM	GP-GS	MIN/AVG	FG-FGA	FG%	3FG-3FGA	3FG%	FT-FTA	FT%	OFF	DEF	TOT	AVG	PF-FO	A	TO	BLK	STL	PTS	AVG
2023-24	Vandy	4-3	66/16.6	3-10	.300	0-0	.000	7-11	.636	9	16	25	6.3	7-0	3	7	0	1	13	3.3
TOTAL		**4-3**	**66/16.6**	**3-10**	**.300**	**0-0**	**.000**	**7-11**	**.636**	**9**	**16**	**25**	**6.3**	**7-0**	**3**	**7**	**0**	**1**	**13**	**3.3**

Single Game Highs

Statistic	Value	
Points	7	vs Presbyterian 11/07/23
Rebounds	11	vs Presbyterian 11/07/23
Assists	2	vs UNC Greensboro 11/14/23
Steals	1	vs Presbyterian 11/07/23
FG Made	1	vs Presbyterian 11/07/23, vs USC Upstate 11/10/23, vs UNC Greensboro 11/14/23
FG Attempts	4	vs UNC Greensboro 11/14/23
FT Made	5	vs Presbyterian 11/07/23
FT Attempts	8	vs Presbyterian 11/07/23

				Total		3-Pointers		Free throws		Rebounds										
Opponent	Date	GS	MIN	FG-FGA	PCT	3FG-3FGA	PCT	FT-FTA	PCT	OFF	DEF	TOT	AVG	PF	A	TO	BLK	STL	PTS	AVG
Presbyterian	11/07/2023		17:59	1-2	.500	0-0	.000	5-8	.625	3	8	11	11.0	2	1	2	0	1	7	7.0
USC Upstate	11/10/2023	*	14:48	1-3	.333	0-0	.000	2-3	.667	2	4	6	8.5	3	0	2	0	0	4	5.5
UNC Greensboro	11/14/2023	*	13:40	1-4	.250	0-0	.000	0-0	.000	4	0	4	7.0	1	2	2	0	0	2	4.3
Central Ark.	11/17/2023	*	19:50	0-1	.000	0-0	.000	0-0	.000	0	4	4	6.3	1	0	1	0	0	0	3.3
Totals		**3**	**66:17**	**3-10**	**.300**	**0-0**	**.000**	**7-11**	**.636**	**9**	**16**	**25**	**6.3**	**7**	**3**	**7**	**0**	**1**	**13**	**3.3**

Player Averages

Games Played	Minutes/ game	Points/ game	FG Pct	3FG Pct	FT Pct	Rebounds/ game	Assists/ game	Turnovers/ game	Assist/Turnover ratio	Steals/ game	Blocks/ game
4	16.6	3.3	30.0	0.0	63.6	6.3	0.8	1.8	0.4	0.3	0.0

COLESON MESSER

15 Freshman // Guard
6'5" // 210
Dallas, Texas
Highland Park HS

GRAHAM CALTON

22 Junior // Guard
6'5" // 210
Charlotte, N.C.
Charlotte Latin School
CALL-tin

				Field Goals		3-Point		F-Throws		Rebounds									Scoring	
SEASON	TEAM	GP-GS	MIN/AVG	FG-FGA	FG%	3FG-3FGA	3FG%	FT-FTA	FT%	OFF	DEF	TOT	AVG	PF-FO	A	TO	BLK	STL	PTS	AVG
2021-22	Vandy	4-0	12/3.0	1-3	.333	1-3	.333	0-0	.000	0	1	1	0.3	1-0	0	0	0	1	3	0.8
2022-23	Vandy	6-0	30/5.0	0-4	.000	0-3	.000	0-0	.000	1	0	1	0.2	4-0	2	0	0	1	0	0.0
2023-24	Vandy	1-0	3/2.7	0-1	.000	0-1	.000	0-0	.000	0	0	0	0.0	0-0	0	0	0	0	0	0.0
TOTAL		**11-0**	**45/4.1**	**1-8**	**.125**	**1-7**	**.143**	**0-0**	**.000**	**1**	**1**	**2**	**0.2**	**5-0**	**2**	**0**	**0**	**2**	**3**	**0.3**

Single Game Highs

Statistic	Value	
Points	3	vs Georgia 03/09/22
Rebounds	1	vs Mississippi Val. 11/29/21, at Alabama 01/31/23
Assists	1	vs Morehead St. 11/18/22, vs Southeastern La. 12/30/22
Steals	1	vs Mississippi Val. 11/29/21, vs Southeastern La. 12/30/22
FG Made	1	vs Georgia 03/09/22
FG Attempts	2	vs Southeastern La. 12/30/22
3FG Made	1	vs Georgia 03/09/22
3FG Attempts	2	vs Southeastern La. 12/30/22

MILES KEEFFE

25 Sophomore // Guard
6'5" // 200
Novato, Calif.
So. California Academy
KEEF

				Field Goals		3-Point		F-Throws		Rebounds									Scoring	
SEASON	TEAM	GP-GS	MIN/AVG	FG-FGA	FG%	3FG-3FGA	3FG%	FT-FTA	FT%	OFF	DEF	TOT	AVG	PF-FO	A	TO	BLK	STL	PTS	AVG
2022-23	Vandy	6-1	26/4.3	1-4	.250	0-3	.000	2-2	1.000	1	2	3	0.5	1-0	0	0	0	0	4	0.7
TOTAL		**6-1**	**26/4.3**	**1-4**	**.250**	**0-3**	**.000**	**2-2**	**1.000**	**1**	**2**	**3**	**0.5**	**1-0**	**0**	**0**	**0**	**0**	**4**	**0.7**

Single Game Highs

Statistic	Value	
Points	2	vs Southeastern La. 12/30/22, vs Kentucky 01/24/23
Rebounds	1	at Temple 11/15/22, vs Morehead St. 11/18/22, vs Southeastern La. 12/30/22
FG Made	1	vs Southeastern La. 12/30/22
FG Attempts	2	vs Southeastern La. 12/30/22
3FG Attempts	1	vs Southeastern La. 12/30/22, vs Kentucky 01/24/23, at Alabama 01/31/23
FT Made	2	vs Kentucky 01/24/23
FT Attempts	2	vs Kentucky 01/24/23

VANDY GAME-BY-GAME

				Total		3-Pointers		Free throws		Rebounds										
Opponent	Date	Score		FG-FGA	PCT	3FG-3FGA	PCT	FT-FTA	PCT	OFF	DEF	TOT	AVG	PF	A	TO	BLK	STL	PTS	AVG
Presbyterian	11/07/2023	62-68	L	19-58	.328	8-33	.242	16-27	.593	17	24	41	41.0	18	8	15	4	12	62	62.0
USC Upstate	11/10/2023	74-67	W	22-48	.458	8-22	.364	22-24	.917	11	28	39	40.0	13	11	15	1	2	74	68.0
UNC Greensboro	11/14/2023	74-70	W	23-57	.404	11-29	.379	17-18	.944	13	31	44	41.3	10	12	12	3	1	74	70.0
Central Ark.	11/17/2023	75-71	W	27-61	.443	9-30	.300	12-21	.571	12	22	34	39.5	12	9	9	0	7	75	71.3
Total		**285**		**91-224**	**.406**	**36-114**	**.316**	**67-90**	**.744**	**53**	**105**	**158**	**39.5**	**53**	**40**	**51**	**8**	**22**	**285**	**71.3**
Opponents		276		106-231	.459	28-74	.378	36-54	.667	30	91	121	30.3	81	42	39	8	24	276	69.0

Vanderbilt Averages

Games Played	Points/ game	FG Pct	3FG Pct	FT Pct	Rebounds/ game	Assists/ game	Turnovers/ game	Assist/Turnover ratio	Steals/ game	Blocks/ game
4	71.3	40.6	31.6	74.4	39.5	10.0	12.8	0.8	5.5	2.0

OPPONENT GAME-BY-GAME

				Total		3-Pointers		Free throws		Rebounds										
Opponent	Date	Score		FG-FGA	PCT	3FG-3FGA	PCT	FT-FTA	PCT	OFF	DEF	TOT	AVG	PF	A	TO	BLK	STL	PTS	AVG
Presbyterian	11/07/2023	62-68	L	25-49	.510	4-12	.333	14-21	.667	4	29	33	33.0	22	12	14	2	7	68	68.0
USC Upstate	11/10/2023	74-67	W	24-55	.436	10-20	.500	9-13	.692	5	15	20	26.5	21	12	6	2	8	67	67.5
UNC Greensboro	11/14/2023	74-70	W	29-70	.414	7-29	.241	5-7	.714	11	20	31	28.0	19	7	5	3	5	70	68.3
Central Ark.	11/17/2023	75-71	W	28-57	.491	7-13	.538	8-13	.615	10	27	37	30.3	19	11	14	1	4	71	69.0
Total		**276**		**106-231**	**.459**	**28-74**	**.378**	**36-54**	**.667**	**30**	**91**	**121**	**30.3**	**81**	**42**	**39**	**8**	**24**	**276**	**69.0**
Vanderbilt		285		91-224	.406	36-114	.316	67-90	.744	53	105	158	39.5	53	40	51	8	22	285	71.3

Opponents Averages

Games Played	Points/ game	FG Pct	3FG Pct	FT Pct	Rebounds/ game	Assists/ game	Turnovers/ game	Assist/Turnover ratio	Steals/ game	Blocks/ game
4	69.0	45.9	37.8	66.7	30.3	10.5	9.8	1.1	6.0	2.0

2023-24 Vanderbilt Men's Basketball
Combined Team Statistics
All games

Page 1/1
as of Nov 20, 2023

Game Records

Record	Overall	Home	Away	Neutral
ALL GAMES	3-1	3-1	0-0	0-0
CONFERENCE	0-0	0-0	0-0	0-0
NON-CONFERENCE	3-1	3-1	0-0	0-0

Score by Periods

Team	1st	2nd	OT	TOT
Vanderbilt	137	148	0	285
Opponents	117	159	0	276

Team Box Score

No.	Player				Total		3-Point		F-Throw		Rebounds											
		GP-GS	MIN	AVG	FG-FGA	FG%	3FG-3FGA	3FG%	FT-FTA	FT%	OFF	DEF	TOT	AVG	PF	DQ	A	TO	BLK	STL	PTS	AVG
5	MANJON, Ezra	4-4	118:54	29.7	20-42	.476	4-10	.400	31-34	.912	3	16	19	4.8	4	0	16	8	0	7	75	18.8
12	TAYLOR, Evan	4-4	103:25	25.9	13-35	.371	9-26	.346	7-8	.875	3	13	16	4.0	5	0	1	3	1	4	42	10.5
1	SMITH, Colin	4-4	122:37	30.7	12-33	.364	7-22	.318	7-12	.583	15	23	38	9.5	9	0	2	5	2	3	38	9.5
21	KAMATEROS, Tasos	4-1	79:35	19.9	11-20	.550	8-16	.500	6-8	.750	2	6	8	2.0	6	0	1	1	1	0	36	9.0
4	WEST, Isaiah	4-3	83:23	20.8	11-21	.524	3-11	.273	2-8	.250	0	4	4	1.0	4	0	3	5	0	3	27	6.8
3	LEWIS, Paul	4-1	81:25	20.4	9-28	.321	3-15	.200	5-5	1.000	4	3	7	1.8	4	0	9	6	0	2	26	6.5
23	RIVERA-TORRES, Jason	4-0	54:38	13.7	9-22	.409	2-8	.250	0-0	.000	1	8	9	2.3	8	1	2	7	2	2	20	5.0
35	LANG, Carter	4-3	66:17	16.6	3-10	.300	0-0	.000	7-11	.636	9	16	25	6.3	7	0	3	7	0	1	13	3.3
13	PRESLEY, Malik	4-0	36:45	9.2	2-5	.400	0-1	.000	2-4	.500	3	4	7	1.8	2	0	2	2	0	0	6	1.5
24	ROBERTS, JaQualon "JQ"	4-0	45:23	11.3	1-7	.143	0-4	.000	0-0	.000	4	3	7	1.8	3	0	1	3	2	0	2	0.5
10	WILLIAMS, Jordan	1-0	04:56	4.9	0-0	.000	0-0	.000	0-0	.000	0	0	0	0.0	1	0	0	1	0	0	0	0.0
22	CALTON, Graham	1-0	02:42	2.7	0-1	.000	0-1	.000	0-0	.000	0	0	0	0.0	0	0	0	0	0	0	0	0.0
Team											9	9	18					3				
Total		**4**	**800**		**91-224**	**.406**	**36-114**	**.316**	**67-90**	**.744**	**53**	**105**	**158**	**39.5**	**53**	**1**	**40**	**51**	**8**	**22**	**285**	**71.3**
Opponents		**4**	**800**		**106-231**	**.459**	**28-74**	**.378**	**36-54**	**.667**	**30**	**91**	**121**	**30.3**	**81**	**2**	**42**	**39**	**8**	**24**	**276**	**69.0**

Team Statistics

	VANDY	OPP
Scoring	**285**	**276**
Points per game	71.3	69.0
Scoring margin	+2.3	-
Field goals-att	**91-224**	**106-231**
Field goal pct	.406	.459
3 point fg-att	**36-114**	**28-74**
3-point FG pct	.316	.378
3-pt FG made per game	9.0	7.0
Free throws-att	**67-90**	**36-54**
Free throw pct	.744	.667
F-Throws made per game	16.8	9.0
Rebounds	**158**	**121**
Rebounds per game	39.5	30.3
Rebounding margin	+9.3	-
Assists	**40**	**42**
Assists per game	10.0	10.5
Turnovers	**51**	**39**
Turnovers per game	12.8	9.8
Turnover margin	-3.0	-
Assist/turnover ratio	0.8	1.1
Steals	**22**	**24**
Steals per game	5.5	6.0
Blocks	**8**	**8**
Blocks per game	2.0	2.0
Winning streak	**3**	**-**
Home win streak	3	-
Attendance	**21274**	**0**
Home games-Avg/Game	4-5319	0-0
Neutral site-Avg/Game	-	0-0

Team Results

Date	Opponent		Score	Att.
11/07/2023	Presbyterian	L	62-68	5506
11/10/2023	USC Upstate	W	74-67	5346
11/14/2023	UNC Greensboro	W	74-70	5175
11/17/2023	Central Ark.	W	75-71	5247

TYRIN LAWRENCE
0 Senior // Guard
6'4" // 200
Monticello, Ga.
Sunrise Christian Acad. (Kan.)
TY-rin

COLIN SMITH
1 Sophomore // Forward
6'8" // 220
Dallas, Texas
Compass Prep (Ariz.)

VEN-ALLEN LUBIN
2 Sophomore // Forward
6'8" // 230
Orlando, Fla.
Univ. of Notre Dame
LEW-bin

PAUL LEWIS
3 Sophomore // Guard
6'2" // 175
Woodbridge, Va.
Bishop O'Connell

ISAIAH WEST
4 Freshman // Guard
6'2" // 190
Springfield, Tenn.
Goodpasture Christian

EZRA MANJON
5 Fifth-Year // Guard
6'0" // 170
Antioch, Calif.
UC Davis
mon-YOWN

JORDAN WILLIAMS
10 Sophomore // Guard
6'2" // 205
Houston, Texas
Texas A&M

EVAN TAYLOR
12 Graduate // G/F
6'6" // 205
Glen Ellyn, Ill.
Lehigh University

MALIK PRESLEY
13 Freshman // G/F
6'6" // 200
San Marcos, Texas
San Marcos HS

COLESON MESSER
15 Freshman // Guard
6'5" // 210
Dallas, Texas
Highland Park HS

TASOS KAMATEROS
21 Graduate // Forward
6'8" // 240
Athens, Greece
Univ. of South Dakota
TAH-sos kom-uh-TER-os

GRAHAM CALTON
22 Junior // Guard
6'5" // 210
Charlotte, N.C.
Charlotte Latin School
CALL-tin

JASON RIVERA-TORRES
23 Freshman // G/F
6'9" // 240
Bronx, N.Y.
John Marshall HS (Va.)

JAQUALON "JQ" ROBERTS
24 Freshman // Forward
6'8" // 220
Bloomington, Ind.
Bloomington HS North
juh-KWAY-lin

MILES KEEFFE
25 Sophomore // Guard
6'5" // 200
Novato, Calif.
So. California Acad.
KEEF

LEE DORT
34 Sophomore // Forward
6'10" // 245
McKinney, Texas
Greenhill School

CARTER LANG
35 Freshman // Forward
6'9" // 235
Charlottesville, Va.
St. Anne's-Belfield

JERRY STACKHOUSE
Head Coach
5th Season (UNC '99)

ANDY FOX
Associate Head Coach
5th Season (Cornell [Iowa] '04)

ANTHONY WILKINS
Assistant Coach
1st Season (Kent State '13)

JAMES STRONG
Assistant Coach
5th Season (Vanderbilt '00)