



Officials: Pulani Spurlock, Denise Brooks, Natasha Camy

Vanderbilt - 85

Record: 14-17

NO.	Name	Min	FG			Rebounds			Fouls		TP	AS	TO	ST	Blocks		+/-
			M-A	M-A	M-A	OR	DR	TOT	PF	FD					BS	BA	
15	Brinae Alexander	F 38:45	8-19	5-9	2-2	2	1	3	3	3	23	6	2	4	1	0	18
35	Sacha Washington	F 29:39	4-11	0-0	4-5	5	5	10	3	5	12	0	1	2	2	2	11
50	Kaylon Smith	F 20:10	2-3	0-0	0-0	0	1	1	3	0	4	2	0	0	0	0	9
3	Jordyn Cambridge	G 38:48	5-11	0-1	3-4	6	9	15	2	6	13	10	7	4	0	0	20
23	Iyana Moore	G 40:00	5-12	3-8	5-5	2	4	6	3	4	18	4	5	0	1	1	16
5	Yaubryon Chambers	14:07	1-2	0-0	1-1	2	2	4	5	1	3	1	1	1	1	1	10
13	De'Mauri Flournoy	02:27	0-2	0-1	0-0	1	0	1	0	0	0	0	2	0	0	0	-6
12	Demi Washington	16:04	6-11	0-0	0-0	3	2	5	2	1	12	0	2	0	0	1	2
Team						3	1	4			0		1				
Totals			31-71	8-19	15-17	24	25	49	21	20	85	23	21	11	5	5	16

Technical Fouls: Chambers 2nd 7:59

Shooting By Period		
1 st FG%	12-16	75.0%
3PT%	3-5	60.0%
FT%	2-2	100%
2 nd FG%	5-20	25.0%
3PT%	1-7	14.3%
FT%	4-4	100%
3 rd FG%	4-15	26.7%
3PT%	2-2	100.0%
FT%	4-5	80%
4 th FG%	10-20	50.0%
3PT%	2-5	40.0%
FT%	5-6	83.3%
GM FG%	31-71	43.7%
3PT%	8-19	42.1%
FT%	15-17	88.2%

Dead Ball Rebounds: 0, 0

Texas A&M - 69

Record: 14-15

NO.	Name	Min	FG			Rebounds			Fouls		TP	AS	TO	ST	Blocks		+/-
			M-A	M-A	M-A	OR	DR	TOT	PF	FD					BS	BA	
32	Aaliyah Patty	F 26:17	5-8	0-0	0-0	4	5	9	3	2	10	0	1	0	2	0	-12
44	Sydnee Roby	C 15:06	2-5	0-0	4-5	1	1	2	4	3	8	0	1	0	2	0	-14
2	Qadashah Hoppie	G 36:48	1-7	0-2	2-4	0	1	1	2	3	4	5	4	1	0	0	-13
5	Jordan Nixon	G 30:06	0-10	0-5	0-0	0	3	3	3	2	0	6	4	3	0	0	-26
11	Kayla Wells	G 27:06	7-11	0-2	6-6	1	0	1	2	3	20	2	1	0	0	0	-4
3	Destiny Pitts	34:48	6-11	4-8	8-8	2	2	4	4	4	24	1	0	0	1	1	-13
24	Sahara Jones	06:41	1-2	0-0	0-0	0	0	0	1	0	2	0	0	0	0	1	-5
14	Maliyah Johnson	07:07	0-2	0-0	1-2	1	1	2	1	2	1	0	0	0	0	2	-3
23	McKinzie Green	11:20	0-2	0-0	0-0	0	0	0	1	1	0	2	3	1	0	1	8
13	Jada Malone	02:21	0-0	0-0	0-0	1	0	1	0	0	0	0	1	0	0	0	4
4	Kay Kay Green	01:24	0-0	0-0	0-0	0	0	0	0	0	0	0	1	0	0	0	-2
21	Eriny Kindred	00:56	0-1	0-0	0-0	0	1	1	0	0	0	1	0	0	0	0	0
Team						4	2	6			0		2				
Totals			22-59	4-17	21-25	14	16	30	21	20	69	17	18	5	5	5	-16

Technical Fouls: Roby 2nd 7:59

Dead Ball Rebounds: 2, 2

	VU	TAM
Biggest lead	21 (2 nd 9:09)	0 (1 st 10:00)
Best Scoring Run	9 (2 nd 9:09)	8 (4 th 9:52)
Lead Changes	0	
Times Tied	1	
Time with Lead	38:42	00:00

Points from	VU	TAM
Turnovers	18	18
Paint	38	28
Second Chance	16	11
Fast Breaks	5	0
Bench	15	27

	Period by Period Scoring				
	1st	2nd	3rd	4th	TOT
VU	29	15	14	27	85
TAM	10	16	20	23	69

**Vanderbilt at Texas A&M**03/02/22 Bridgestone Arena, Nashville
2021-22 Women's Basketball

Officials: Pulani Spurlock, Denise Brooks, Natasha Camy

Period 1**Quarter Starters:**

TAM	2 Hoppie Q	5 Nixon J	11 Wells K	32 Patty A	44 Roby S
VU	3 Cambridge J	15 Alexander B	23 Moore I	35 Washington S	50 Smith K

Game Time	TAM	Score	Diff	VU
10:00	32 PATTY A jumpball lost			35 WASHINGTON S jumpball won
09:40				15 ALEXANDER B 2pt FG in the paint, jump shot missed
09:38	44 ROBY S defensive rebound (1)			
09:13	5 NIXON J 3pt FG , jump shot missed			
09:10				35 WASHINGTON S defensive rebound (1)
09:03		0-2	-2	35 WASHINGTON S 2pt FG in the paint, layup made (2)
08:32	5 NIXON J 2pt FG in the paint, driving layup missed			
08:28	44 ROBY S offensive rebound (2)			
08:28	44 ROBY S 2pt FG second chance in the paint, layup made (2)	2-2	0	
08:07		2-4	-2	35 WASHINGTON S 2pt FG in the paint, turnaround jump shot made (4)
08:07				3 CAMBRIDGE J assist (1)
07:52	2 HOPPIE Q turnover lost ball (1)			35 WASHINGTON S steal (1)
07:52	11 WELLS K foul personal (1 - 1)			35 WASHINGTON S foul drawn (1)
07:26		2-6	-4	23 MOORE I 2pt FG from turnover in the paint, layup made (2)
07:26	11 WELLS K foul shooting (2 - 2)			23 MOORE I foul drawn (1)
07:26	11 WELLS K substitution out			
07:26	3 PITTS D substitution in			
07:26		2-7	-5	23 MOORE I free throw 1 - 1 made (3)
07:22	5 NIXON J foul drawn (1)			15 ALEXANDER B foul personal (1 - 1)
07:13	32 PATTY A 2pt FG in the paint, jump shot made (2)	4-7	-3	
07:05		4-10	-6	23 MOORE I 3pt FG , jump shot made (6)
07:05				3 CAMBRIDGE J assist (2)
06:53	5 NIXON J turnover bad pass (1)			15 ALEXANDER B steal (1)
06:41		4-12	-8	50 SMITH K 2pt FG from turnover outside the paint, jump shot made (2)
06:41				3 CAMBRIDGE J assist (3)
06:21	5 NIXON J turnover bad pass (2)			35 WASHINGTON S steal (2)
06:05				23 MOORE I 3pt FG from turnover, jump shot missed
06:02	defensive rebound (3)			
06:00				35 WASHINGTON S substitution out
06:00				5 CHAMBERS Y substitution in
05:52	3 PITTS D 2pt FG outside the paint, jump shot made (2)	6-12	-6	
05:52	2 HOPPIE Q assist (1)			
05:41		6-14	-8	5 CHAMBERS Y 2pt FG in the paint, layup made (2)
05:41				3 CAMBRIDGE J assist (4)
05:41	3 PITTS D foul shooting (1 - 3)			5 CHAMBERS Y foul drawn (1)
05:41	32 PATTY A substitution out			
05:41	24 JONES S substitution in			
05:41		6-15	-9	5 CHAMBERS Y free throw 1 - 1 made (3)
05:26	Timeout 30 Sec			
05:25	2 HOPPIE Q turnover bad pass (2)			
05:25				5 CHAMBERS Y substitution out
05:25				35 WASHINGTON S substitution in



Vanderbilt at Texas A&M

03/02/22 Bridgestone Arena, Nashville
2021-22 Women's Basketball

Officials: Pulani Spurlock, Denise Brooks, Natasha Camy

Game Time	TAM	Score	Diff	VU
04:56				turnover shot clock (1)
04:33	3 PITTS D 3pt FG from turnover, jump shot missed			
04:31				35 WASHINGTON S defensive rebound (2)
04:23				23 MOORE I 3pt FG , jump shot missed
04:20	5 NIXON J defensive rebound (1)			
04:14	5 NIXON J 2pt FG outside the paint, jump shot missed			
04:11				3 CAMBRIDGE J defensive rebound (1)
04:01		6-17	-11	35 WASHINGTON S 2pt FG in the paint, jump shot made (6)
04:01				15 ALEXANDER B assist (1)
03:44	44 ROBY S foul offensive (1 - 4)			15 ALEXANDER B foul drawn (1)
03:44	44 ROBY S turnover offensive (1)			
03:44	44 ROBY S substitution out			
03:44	32 PATTY A substitution in			
03:44				15 ALEXANDER B substitution out
03:44				50 SMITH K substitution out
03:44				5 CHAMBERS Y substitution in
03:44				13 FLOURNOY D substitution in
03:27				13 FLOURNOY D 2pt FG from turnover outside the paint, floating jump shot missed
03:23	32 PATTY A defensive rebound (1)			
03:16	5 NIXON J foul drawn (2)			35 WASHINGTON S foul personal (1 - 2)
03:08	5 NIXON J 3pt FG , jump shot missed			
03:05				35 WASHINGTON S defensive rebound (3)
03:00				13 FLOURNOY D turnover travel (1)
02:46	32 PATTY A 2pt FG from turnover in the paint, layup made (4)	8-17	-9	
02:46	5 NIXON J assist (1)			
02:29				13 FLOURNOY D turnover bad pass (2)
02:29				13 FLOURNOY D substitution out
02:29				15 ALEXANDER B substitution in
02:21	24 JONES S 2pt FG from turnover in the paint, pull up jump shot blocked			
02:21				35 WASHINGTON S block (1)
02:16				5 CHAMBERS Y defensive rebound (1)
02:13		8-20	-12	23 MOORE I 3pt FG , jump shot made (9)
02:13				5 CHAMBERS Y assist (1)
02:02	24 JONES S substitution out			
02:02	14 JOHNSON M substitution in			
01:59	2 HOPPIE Q 2pt FG in the paint, jump shot missed			
01:56				3 CAMBRIDGE J defensive rebound (2)
01:53		8-22	-14	3 CAMBRIDGE J 2pt FG fast break in the paint, floating jump shot made (2)
01:36	3 PITTS D foul drawn (1)			3 CAMBRIDGE J foul shooting (1 - 3)
01:36				35 WASHINGTON S substitution out
01:36				50 SMITH K substitution in
01:36	3 PITTS D free throw 1 - 2 made (3)	9-22	-13	
01:36	3 PITTS D free throw 2 - 2 made (4)	10-22	-12	
01:23		10-24	-14	23 MOORE I 2pt FG in the paint, layup made (11)
01:23				15 ALEXANDER B assist (2)
01:01	2 HOPPIE Q 3pt FG , jump shot missed			
00:59				defensive rebound (7)



Official Basketball Play by Play - 1st Period

Vanderbilt at Texas A&M

03/02/22 Bridgestone Arena, Nashville
2021-22 Women's Basketball

Game Time: 12:00 PM

Game Duration: 2:12

Officials: Pulani Spurlock, Denise Brooks, Natasha Camy

Game Time	TAM	Score	Diff	VU
00:49		10-26	-16	15 ALEXANDER B 2pt FG outside the paint, pull up jump shot made (2)
00:49				3 CAMBRIDGE J assist (5)
00:27	5 NIXON J 3pt FG , jump shot missed			
00:23				3 CAMBRIDGE J defensive rebound (3)
00:03		10-29	-19	23 MOORE I 3pt FG , jump shot made (14)
END OF PERIOD				
TAM 10-29 VU				



Vanderbilt at Texas A&M

03/02/22 Bridgestone Arena, Nashville
2021-22 Women's Basketball

Officials: Pulani Spurlock, Denise Brooks, Natasha Camy

Vanderbilt - 29

NO.	Name	Min	FG			Rebounds			Fouls		TP	AS	TO	ST	Blocks		+/-
			M-A	M-A	M-A	OR	DR	TOT	PF	FD					BS	BA	
15	Brinae Alexander	F 08:45	1-2	0-0	0-0	0	0	0	1	1	2	2	0	1	0	0	21
35	Sacha Washington	F 07:49	3-3	0-0	0-0	0	3	3	1	1	6	0	0	2	1	0	13
50	Kaylon Smith	F 07:52	1-1	0-0	0-0	0	0	0	0	0	2	0	0	0	0	0	16
3	Jordyn Cambridge	G 10:00	1-1	0-0	0-0	0	3	3	1	0	2	5	0	0	0	0	19
23	Iyana Moore	G 10:00	5-7	3-5	1-1	0	0	0	0	1	14	0	0	0	0	0	19
5	Yaubryon Chambers	04:19	1-1	0-0	1-1	0	1	1	0	1	3	1	0	0	0	0	9
13	De'Mauri Flournoy	01:15	0-1	0-0	0-0	0	0	0	0	0	0	0	2	0	0	0	-2
Team						0	1	1			0		1				
Totals			12-16	3-5	2-2	0	8	8	3	4	29	8	3	3	1	0	19

Shooting By Period		
1st FG%	12-16	75.0%
3PT%	3-5	60.0%
FT%	2-2	100%
GM FG%	12-16	75.0%
3PT%	3-5	60.0%
FT%	2-2	100.0%

Dead Ball Rebounds: 0, 0

Technical Fouls::NONE

Texas A&M - 10

NO.	Name	Min	FG			Rebounds			Fouls		TP	AS	TO	ST	Blocks		+/-
			M-A	M-A	M-A	OR	DR	TOT	PF	FD					BS	BA	
32	Aaliyah Patty	F 08:03	2-2	0-0	0-0	0	1	1	0	0	4	0	0	0	0	0	-16
44	Sydnee Roby	C 06:16	1-1	0-0	0-0	1	1	2	1	0	2	0	1	0	0	0	-11
2	Qadashah Hoppie	G 10:00	0-2	0-1	0-0	0	0	0	0	0	0	1	2	0	0	0	-19
5	Jordan Nixon	G 10:00	0-5	0-3	0-0	0	1	1	0	2	0	1	2	0	0	0	-19
11	Kayla Wells	G 02:34	0-0	0-0	0-0	0	0	0	2	0	0	0	0	0	0	0	-4
3	Destiny Pitts	07:26	1-2	0-1	2-2	0	0	0	1	1	4	0	0	0	0	0	-15
24	Sahara Jones	03:39	0-1	0-0	0-0	0	0	0	0	0	0	0	0	0	0	1	-4
14	Maliyah Johnson	02:02	0-0	0-0	0-0	0	0	0	0	0	0	0	0	0	0	0	-7
Team						0	1	1			0		0				
Totals			4-13	0-5	2-2	1	4	5	4	3	10	2	5	0	0	1	-19

Shooting By Period		
1st FG%	4-13	30.8%
3PT%	0-5	0.0%
FT%	2-2	100%
GM FG%	4-13	30.8%
3PT%	0-5	0.0%
FT%	2-2	100.0%

Dead Ball Rebounds: 0, 0

Technical Fouls::NONE

	VU	TAM
Biggest lead	19 (1 st 0:03)	0 (1 st 10:00)
Best Scoring Run	7(1 st 0:03)	2(1 st 8:28)
Lead Changes	0	
Times Tied	1	
Time with Lead	08:42	00:00

Points from	VU	TAM
Turnovers	5	2
Paint	14	6
Second Chance	0	2
Fast Breaks	2	0
Bench	3	4

Period by Period Scoring					
	1st	2nd	3rd	4th	TOT
VU	29	15	14	27	85
TAM	10	16	20	23	69



Vanderbilt at Texas A&M

03/02/22 Bridgestone Arena, Nashville
2021-22 Women's Basketball

Officials: Pulani Spurlock, Denise Brooks, Natasha Camy

Period 2

Quarter Starters:

TAM	2 Hoppie Q	3 Pitts D	5 Nixon J	11 Wells K	44 Roby S
VU	3 Cambridge J	15 Alexander B	23 Moore I	35 Washington S	50 Smith K

Game Time	TAM	Score	Diff	VU
10:00	14 JOHNSON M substitution out			
10:00	32 PATTY A substitution out			
10:00	11 WELLS K substitution in			
10:00	44 ROBY S substitution in			
10:00				5 CHAMBERS Y substitution out
10:00				35 WASHINGTON S substitution in
09:46	2 HOPPIE Q 2pt FG outside the paint, jump shot missed			
09:43				50 SMITH K defensive rebound (1)
09:35				15 ALEXANDER B 3pt FG , jump shot missed
09:32				35 WASHINGTON S offensive rebound (4)
09:12				23 MOORE I 2pt FG second chance outside the paint, jump shot missed
09:09				3 CAMBRIDGE J offensive rebound (4)
09:09		10-31	-21	3 CAMBRIDGE J 2pt FG second chance in the paint, layup made (4)
08:58	2 HOPPIE Q substitution out			
08:58	23 GREEN M substitution in			
08:56	44 ROBY S foul drawn (1)			50 SMITH K foul shooting (1 - 1)
08:56	44 ROBY S free throw 1 - 2 made (3)	11-31	-20	
08:56	44 ROBY S free throw 2 - 2 made (4)	12-31	-19	
08:42				3 CAMBRIDGE J 2pt FG outside the paint, jump shot missed
08:38				23 MOORE I offensive rebound (1)
08:31	5 NIXON J steal (1)			3 CAMBRIDGE J turnover bad pass (1)
08:31	5 NIXON J turnover travel (3)			
08:19				35 WASHINGTON S 2pt FG from turnover outside the paint, jump shot missed
08:10	3 PITTS D defensive rebound (1)			
08:10	44 ROBY S foul drawn (2)			35 WASHINGTON S foul shooting (2 - 2)
08:10				35 WASHINGTON S substitution out
08:10				5 CHAMBERS Y substitution in
08:10	44 ROBY S free throw 1 - 2 made (5)	13-31	-18	
08:10	44 ROBY S free throw 2 - 2 missed			
08:09				23 MOORE I defensive rebound (2)
07:59	44 ROBY S foul player technical (2 - 1)			
07:59				5 CHAMBERS Y foul player technical (1 - 3)
07:59				5 CHAMBERS Y turnover offensive (1)
07:59	44 ROBY S foul shooting (3 - 2)			3 CAMBRIDGE J foul drawn (1)
07:59	Timeout media			
07:59	5 NIXON J substitution out			
07:59	2 HOPPIE Q substitution in			
07:59				5 CHAMBERS Y substitution out
07:59				12 WASHINGTON D substitution in
07:59		13-32	-19	3 CAMBRIDGE J free throw 1 - 2 made (5)
07:59		13-33	-20	3 CAMBRIDGE J free throw 2 - 2 made (6)



Vanderbilt at Texas A&M

03/02/22 Bridgestone Arena, Nashville
2021-22 Women's Basketball

Officials: Pulani Spurlock, Denise Brooks, Natasha Camy

Game Time	TAM	Score	Diff	VU
07:38	2 HOPPIE Q foul drawn (1)			50 SMITH K foul shooting (2 - 4)
07:38	2 HOPPIE Q free throw 1 - 2 missed			
07:38	offensive dead ball rebound (1)			
07:38	2 HOPPIE Q free throw 2 - 2 missed			
07:38				23 MOORE I defensive rebound (3)
07:34				23 MOORE I turnover travel (1)
07:34				50 SMITH K substitution out
07:34				5 CHAMBERS Y substitution in
07:33	2 HOPPIE Q foul drawn (2)			12 WASHINGTON D foul shooting (1 - 5)
07:33	44 ROBY S substitution out			
07:33	13 MALONE J substitution in			
07:33	2 HOPPIE Q free throw 1 - 2 made (1)	14-33	-19	
07:33	2 HOPPIE Q free throw 2 - 2 made (2)	15-33	-18	
07:33	11 WELLS K substitution out			
07:33	14 JOHNSON M substitution in			
07:26				23 MOORE I turnover bad pass (2)
07:25	14 JOHNSON M substitution out			
07:25	11 WELLS K substitution in			
07:25				Timeout 30 Sec
07:11	11 WELLS K 2pt FG from turnover in the paint, jump shot missed			
07:09				3 CAMBRIDGE J defensive rebound (5)
07:05				3 CAMBRIDGE J turnover bad pass (2)
06:50	2 HOPPIE Q foul offensive (1 - 3)			3 CAMBRIDGE J foul drawn (2)
06:50	2 HOPPIE Q turnover offensive (3)			
06:50	11 WELLS K substitution out			
06:50	14 JOHNSON M substitution in			
06:50				3 CAMBRIDGE J substitution out
06:50				13 FLOURNOY D substitution in
06:40				13 FLOURNOY D 3pt FG from turnover, jump shot missed
06:40				12 WASHINGTON D offensive rebound (1)
06:40	14 JOHNSON M foul personal (1 - 4)			12 WASHINGTON D foul drawn (1)
06:36				15 ALEXANDER B 2pt FG from turnover second chance in the paint, driving layup missed
06:33				5 CHAMBERS Y offensive rebound (2)
06:30				15 ALEXANDER B 3pt FG from turnover second chance, jump shot missed
06:26				13 FLOURNOY D offensive rebound (1)
06:15				15 ALEXANDER B 2pt FG from turnover second chance outside the paint, jump shot missed
06:14	defensive dead ball rebound (2)			
06:14	14 JOHNSON M foul drawn (1)			5 CHAMBERS Y foul personal (2 - 6)
06:14	14 JOHNSON M substitution out			
06:14	11 WELLS K substitution in			
06:14	11 WELLS K free throw 1 - 2 made (1)	16-33	-17	
06:14	11 WELLS K free throw 2 - 2 made (2)	17-33	-16	
06:14	11 WELLS K substitution out			
06:14	24 JONES S substitution in			
06:08				12 WASHINGTON D turnover (1)
06:08	13 MALONE J substitution out			
06:08	24 JONES S substitution out			



Vanderbilt at Texas A&M

03/02/22 Bridgestone Arena, Nashville
2021-22 Women's Basketball

Officials: Pulani Spurlock, Denise Brooks, Natasha Camy

Game Time	TAM	Score	Diff	VU
06:08	11 WELLS K substitution in			
06:08	32 PATTY A substitution in			
05:53	11 WELLS K 2pt FG from turnover in the paint, layup made (4)	19-33	-14	
05:53	23 GREEN M assist (1)			
05:38				13 FLOURNOY D substitution out
05:38				3 CAMBRIDGE J substitution in
05:34				3 CAMBRIDGE J turnover lost ball (3)
05:13	3 PITTS D 3pt FG from turnover, jump shot missed			
05:09	32 PATTY A offensive rebound (2)			
05:05	turnover shot clock (8)			
05:05	11 WELLS K substitution out			
05:05	14 JOHNSON M substitution in			
04:57				23 MOORE I 3pt FG from turnover, jump shot missed
04:49	14 JOHNSON M defensive rebound (1)			
04:43	14 JOHNSON M 2pt FG in the paint, turnaround jump shot blocked			
04:43				5 CHAMBERS Y block (1)
04:39	offensive rebound (9)			
04:39	14 JOHNSON M substitution out			
04:39	11 WELLS K substitution in			
04:24	3 PITTS D 2pt FG second chance outside the paint, jump shot blocked			
04:24				23 MOORE I block (1)
04:23	offensive dead ball rebound (3)			
04:23	turnover shot clock (9)			
04:23	11 WELLS K substitution out			
04:23	14 JOHNSON M substitution in			
04:11		19-35	-16	12 WASHINGTON D 2pt FG from turnover in the paint, layup made (2)
04:11				3 CAMBRIDGE J assist (6)
04:00	23 GREEN M turnover bad pass (1)			3 CAMBRIDGE J steal (1)
03:56	2 HOPPIE Q substitution out			
03:56	5 NIXON J substitution in			
03:56	23 GREEN M substitution out			
03:56	4 GREEN K substitution in			
03:49				15 ALEXANDER B 2pt FG from turnover in the paint, jump shot missed
03:49				15 ALEXANDER B offensive rebound (1)
03:49				12 WASHINGTON D turnover lost ball (2)
03:49	14 JOHNSON M substitution out			
03:49	11 WELLS K substitution in			
03:35	4 GREEN K turnover lost ball (1)			15 ALEXANDER B steal (2)
03:30		19-38	-19	15 ALEXANDER B 3pt FG fast break from turnover, jump shot made (5)
03:30				3 CAMBRIDGE J assist (7)
03:15	5 NIXON J turnover bad pass (4)			5 CHAMBERS Y steal (1)
03:11				3 CAMBRIDGE J 2pt FG from turnover in the paint, floating jump shot missed
03:09				23 MOORE I offensive rebound (4)
03:08	32 PATTY A foul shooting (1 - 5)			23 MOORE I foul drawn (2)
03:08	Timeout 30 Sec			



Vanderbilt at Texas A&M

03/02/22 Bridgestone Arena, Nashville
2021-22 Women's Basketball

Officials: Pulani Spurlock, Denise Brooks, Natasha Camy

Game Time	TAM	Score	Diff	VU
03:08	4 GREEN K substitution out			
03:08	2 HOPPIE Q substitution in			
03:08		19-39	-20	23 MOORE I free throw 1 - 2 made (15)
03:08		19-40	-21	23 MOORE I free throw 2 - 2 made (16)
02:58	11 WELLS K 2pt FG in the paint, layup made (6)	21-40	-19	
02:58	3 PITTS D assist (1)			
02:35	jump ball situation			
02:31				12 WASHINGTON D 2pt FG outside the paint, jump shot missed
02:28				3 CAMBRIDGE J offensive rebound (6)
02:22				3 CAMBRIDGE J 3pt FG second chance, jump shot missed
02:17	5 NIXON J defensive rebound (2)			
01:51	11 WELLS K 3pt FG , jump shot missed			
01:47	32 PATTY A offensive rebound (3)			
01:46	3 PITTS D foul drawn (2)			5 CHAMBERS Y foul shooting (3 - 7)
01:46	11 WELLS K substitution out			
01:46	14 JOHNSON M substitution in			
01:46				5 CHAMBERS Y substitution out
01:46				50 SMITH K substitution in
01:46	3 PITTS D free throw 1 - 2 made (5)	22-40	-18	
01:46	3 PITTS D free throw 2 - 2 made (6)	23-40	-17	
01:46	5 NIXON J substitution out			
01:46	24 JONES S substitution in			
01:37				15 ALEXANDER B turnover bad pass (1)
01:37	14 JOHNSON M substitution out			
01:37	24 JONES S substitution out			
01:37	5 NIXON J substitution in			
01:37	11 WELLS K substitution in			
01:22	32 PATTY A 2pt FG from turnover in the paint, layup missed			
01:18	11 WELLS K offensive rebound (1)			
01:17	11 WELLS K turnover bad pass (1)			15 ALEXANDER B steal (3)
01:08				15 ALEXANDER B 3pt FG from turnover, jump shot missed
01:05	32 PATTY A defensive rebound (4)			
00:57	2 HOPPIE Q 2pt FG outside the paint, jump shot missed			
00:54				12 WASHINGTON D defensive rebound (2)
00:39		23-42	-19	12 WASHINGTON D 2pt FG in the paint, layup made (4)
00:39				23 MOORE I assist (1)
00:28	3 PITTS D 3pt FG , jump shot made (9)	26-42	-16	
00:28	11 WELLS K assist (1)			
00:02				15 ALEXANDER B 2pt FG in the paint, layup missed
00:00				15 ALEXANDER B offensive rebound (2)
00:00		26-44	-18	12 WASHINGTON D 2pt FG second chance in the paint, layup made (6)
00:00				15 ALEXANDER B assist (3)
END OF PERIOD				
TAM 26-44 VU				



Vanderbilt at Texas A&M

03/02/22 Bridgestone Arena, Nashville
2021-22 Women's Basketball

Officials: Pulani Spurlock, Denise Brooks, Natasha Camy

Vanderbilt - 15

NO.	Name	F	Min	FG			Rebounds			Fouls		TP	AS	TO	ST	Blocks		+/-
				M-A	M-A	M-A	OR	DR	TOT	PF	FD					BS	BA	
15	Brinae Alexander	F	10:00	1-8	1-4	0-0	2	0	2	0	0	3	1	1	2	0	0	-1
35	Sacha Washington	F	01:50	0-1	0-0	0-0	1	0	1	1	0	0	0	0	0	0	0	0
50	Kaylon Smith	F	04:12	0-0	0-0	0-0	0	1	1	2	0	0	0	0	0	0	0	0
3	Jordyn Cambridge	G	08:48	1-4	0-1	2-2	2	1	3	0	2	4	2	3	1	0	0	3
23	Iyana Moore	G	10:00	0-2	0-1	2-2	2	2	4	0	1	2	1	2	0	1	0	-1
5	Yaubryon Chambers		05:59	0-0	0-0	0-0	1	0	1	3	0	0	0	1	1	1	0	-2
12	Demi Washington		07:59	3-4	0-0	0-0	1	1	2	1	1	6	0	2	0	0	0	0
13	De'Mauri Flournoy		01:12	0-1	0-1	0-0	1	0	1	0	0	0	0	0	0	0	0	-4
Team							0	0	0		0		0					
Totals				5-20	1-7	4-4	10	5	15	7	4	15	4	9	4	2	0	-1

Shooting By Period		
2 nd FG%	5-20	25.0%
3PT%	1-7	14.3%
FT%	4-4	100%
GM FG%	5-20	25.0%
3PT%	1-7	14.3%
FT%	4-4	100.0%

Dead Ball Rebounds: 0, 0

Technical Fouls: Chambers 2nd 7:59

Texas A&M - 16

NO.	Name	F	Min	FG			Rebounds			Fouls		TP	AS	TO	ST	Blocks		+/-
				M-A	M-A	M-A	OR	DR	TOT	PF	FD					BS	BA	
32	Aaliyah Patty	F	06:08	0-1	0-0	0-0	2	1	3	1	0	0	0	0	0	0	0	-2
44	Sydnee Roby	C	02:27	0-0	0-0	3-4	0	0	0	2	2	3	0	0	0	0	0	-1
2	Qadashah Hoppie	G	08:13	0-2	0-0	2-4	0	0	0	1	2	2	0	1	0	0	0	1
5	Jordan Nixon	G	05:48	0-0	0-0	0-0	0	1	1	0	0	0	0	2	1	0	0	-1
11	Kayla Wells	G	08:01	2-4	0-1	2-2	1	0	1	0	0	6	1	1	0	0	0	1
3	Destiny Pitts		10:00	1-3	1-2	2-2	0	1	1	0	1	5	1	0	0	0	1	1
23	McKinzie Green		05:02	0-0	0-0	0-0	0	0	0	0	0	0	1	1	0	0	0	5
13	Jada Malone		01:25	0-0	0-0	0-0	0	0	0	0	0	0	0	0	0	0	0	4
14	Maliyah Johnson		01:53	0-1	0-0	0-0	0	1	1	1	1	0	0	0	0	0	1	0
24	Sahara Jones		00:15	0-0	0-0	0-0	0	0	0	0	0	0	0	0	0	0	0	0
4	Kay Kay Green		00:48	0-0	0-0	0-0	0	0	0	0	0	0	0	1	0	0	0	-3
Team							1	0	1		0		2					
Totals				3-11	1-3	9-12	4	4	8	5	6	16	3	8	1	0	2	1

Shooting By Period		
2 nd FG%	3-11	27.3%
3PT%	1-3	33.3%
FT%	9-12	75%
GM FG%	3-11	27.3%
3PT%	1-3	33.3%
FT%	9-12	75.0%

Dead Ball Rebounds: 2, 1

Technical Fouls: Roby 2nd 7:59

	VU	TAM
Biggest lead	21 (2 nd 9:09)	0 (1 st 10:00)
Best Scoring Run	7 (2 nd 3:08)	6 (2 nd 5:53)
Lead Changes	0	
Times Tied	0	
Time with Lead	09:46	00:00

	VU	TAM
Points from		
Turnovers	7	4
Paint	8	4
Second Chance	6	2
Fast Breaks	3	0
Bench	6	5

	Period by Period Scoring				
	1st	2nd	3rd	4th	TOT
VU	29	15	14	27	85
TAM	10	16	20	23	69



Vanderbilt at Texas A&M

03/02/22 Bridgestone Arena, Nashville
2021-22 Women's Basketball

Officials: Pulani Spurlock, Denise Brooks, Natasha Camy

Vanderbilt - 44

NO.	Name	F	Min	FG	3P	FT	Rebounds			Fouls		TP	AS	TO	ST	Blocks		+/-
				M-A	M-A	M-A	OR	DR	TOT	PF	FD					BS	BA	
15	Brinae Alexander	F	18:45	2-10	1-4	0-0	2	0	2	1	1	5	3	1	3	0	0	20
35	Sacha Washington	F	09:39	3-4	0-0	0-0	1	3	4	2	1	6	0	0	2	1	0	13
50	Kaylon Smith	F	12:04	1-1	0-0	0-0	0	1	1	2	0	2	0	0	0	0	0	16
3	Jordyn Cambridge	G	18:48	2-5	0-1	2-2	2	4	6	1	2	6	7	3	1	0	0	22
23	Iyana Moore	G	20:00	5-9	3-6	3-3	2	2	4	0	2	16	1	2	0	1	0	18
5	Yaubryon Chambers		10:18	1-1	0-0	1-1	1	1	2	3	1	3	1	1	1	1	0	7
13	De'Mauri Flournoy		02:27	0-2	0-1	0-0	1	0	1	0	0	0	0	2	0	0	0	-6
12	Demi Washington		07:59	3-4	0-0	0-0	1	1	2	1	1	6	0	2	0	0	0	0
Team							0	1	1			0		1				
Totals				17-36	4-12	6-6	10	13	23	10	8	44	12	12	7	3	0	18

Shooting By Period		
1st FG%	12-16	75.0%
3PT%	3-5	60.0%
FT%	2-2	100%
2nd FG%	5-20	25.0%
3PT%	1-7	14.3%
FT%	4-4	100%
GM FG%	17-36	47.2%
3PT%	4-12	33.3%
FT%	6-6	100.0%

Dead Ball Rebounds: 0, 0

Technical Fouls: Chambers 2nd 7:59

Texas A&M - 26

NO.	Name	F	Min	FG	3P	FT	Rebounds			Fouls		TP	AS	TO	ST	Blocks		+/-
				M-A	M-A	M-A	OR	DR	TOT	PF	FD					BS	BA	
32	Aaliyah Patty	F	14:11	2-3	0-0	0-0	2	2	4	1	0	4	0	0	0	0	0	-18
44	Sydnee Roby	C	08:43	1-1	0-0	3-4	1	1	2	3	2	5	0	1	0	0	0	-12
2	Qadashah Hoppie	G	18:13	0-4	0-1	2-4	0	0	0	1	2	2	1	3	0	0	0	-18
5	Jordan Nixon	G	15:48	0-5	0-3	0-0	0	2	2	0	2	0	1	4	1	0	0	-20
11	Kayla Wells	G	10:35	2-4	0-1	2-2	1	0	1	2	0	6	1	1	0	0	0	-3
3	Destiny Pitts		17:26	2-5	1-3	4-4	0	1	1	1	2	9	1	0	0	0	1	-14
24	Sahara Jones		03:54	0-1	0-0	0-0	0	0	0	0	0	0	0	0	0	0	1	-4
14	Maliyah Johnson		03:55	0-1	0-0	0-0	0	1	1	1	1	0	0	0	0	0	1	-7
23	McKinzie Green		05:02	0-0	0-0	0-0	0	0	0	0	0	0	1	1	0	0	0	5
13	Jada Malone		01:25	0-0	0-0	0-0	0	0	0	0	0	0	0	0	0	0	0	4
4	Kay Kay Green		00:48	0-0	0-0	0-0	0	0	0	0	0	0	0	1	0	0	0	-3
Team							1	1	2			0		2				
Totals				7-24	1-8	11-14	5	8	13	9	9	26	5	13	1	0	3	-18

Shooting By Period		
1st FG%	4-13	30.8%
3PT%	0-5	0.0%
FT%	2-2	100%
2nd FG%	3-11	27.3%
3PT%	1-3	33.3%
FT%	9-12	75%
GM FG%	7-24	29.2%
3PT%	1-8	12.5%
FT%	11-14	78.6%

Dead Ball Rebounds: 2, 1

Technical Fouls: Roby 2nd 7:59

	VU	TAM
Biggest lead	21 (2 nd 9:09)	0 (1 st 10:00)
Best Scoring Run	9 (2 nd 9:09)	6 (2 nd 5:53)
Lead Changes	0	
Times Tied	1	
Time with Lead	18:42	00:00

	VU	TAM
Points from		
Turnovers	12	6
Paint	22	10
Second Chance	6	4
Fast Breaks	5	0
Bench	9	9

Period by Period Scoring					
	1st	2nd	3rd	4th	TOT
VU	29	15	14	27	85
TAM	10	16	20	23	69



Vanderbilt at Texas A&M

03/02/22 Bridgestone Arena, Nashville
2021-22 Women's Basketball

Officials: Pulani Spurlock, Denise Brooks, Natasha Camy

Period 3

Quarter Starters:

TAM	2 Hoppie Q	3 Pitts D	5 Nixon J	11 Wells K	32 Patty A
VU	3 Cambridge J	15 Alexander B	23 Moore I	35 Washington S	50 Smith K

Game Time	TAM	Score	Diff	VU
10:00				12 WASHINGTON D substitution out
10:00				35 WASHINGTON S substitution in
09:41	2 HOPPIE Q 2pt FG outside the paint, jump shot missed			
09:40	32 PATTY A offensive rebound (5)			
09:40	32 PATTY A foul drawn (1)			23 MOORE I foul personal (1 - 1)
09:37	32 PATTY A 2pt FG second chance in the paint, layup made (6)	28-44	-16	
09:37	5 NIXON J assist (2)			
09:11	5 NIXON J steal (2)			35 WASHINGTON S turnover lost ball (1)
09:01	3 PITTS D 3pt FG from turnover, jump shot missed			
08:52	3 PITTS D offensive rebound (2)			
08:40	5 NIXON J 3pt FG from turnover second chance, jump shot missed			
08:36				35 WASHINGTON S defensive rebound (5)
08:25				15 ALEXANDER B 2pt FG outside the paint, pull up jump shot missed
08:22				offensive rebound (25)
08:15				35 WASHINGTON S 2pt FG second chance in the paint, jump shot blocked
08:15	3 PITTS D block (1)			
08:10	32 PATTY A defensive rebound (6)			
07:58	2 HOPPIE Q 3pt FG , jump shot missed			
07:55	32 PATTY A offensive rebound (7)			
07:53	32 PATTY A 2pt FG second chance in the paint, jump shot missed			
07:50				3 CAMBRIDGE J defensive rebound (7)
07:50	2 HOPPIE Q steal (1)			3 CAMBRIDGE J turnover bad pass (4)
07:42	11 WELLS K 2pt FG from turnover outside the paint, jump shot made (8)	30-44	-14	
07:42	2 HOPPIE Q assist (2)			
07:25		30-46	-16	15 ALEXANDER B 2pt FG in the paint, jump shot made (7)
07:25				3 CAMBRIDGE J assist (8)
07:02	32 PATTY A 2pt FG in the paint, jump shot missed			
06:59				15 ALEXANDER B defensive rebound (3)
06:56				3 CAMBRIDGE J turnover travel (5)
06:55	3 PITTS D substitution out			
06:55	24 JONES S substitution in			
06:37	11 WELLS K 2pt FG from turnover outside the paint, jump shot made (10)	32-46	-14	
06:22		32-49	-17	15 ALEXANDER B 3pt FG , jump shot made (10)
06:22				50 SMITH K assist (1)
06:15	2 HOPPIE Q foul drawn (3)			50 SMITH K foul personal (3 - 2)
06:15	32 PATTY A substitution out			
06:15	44 ROBY S substitution in			
06:15				50 SMITH K substitution out
06:15				5 CHAMBERS Y substitution in



Vanderbilt at Texas A&M

03/02/22 Bridgestone Arena, Nashville
2021-22 Women's Basketball

Officials: Pulani Spurlock, Denise Brooks, Natasha Camy

Game Time	TAM	Score	Diff	VU
06:02	5 NIXON J 2pt FG in the paint, jump shot missed			
05:56				3 CAMBRIDGE J defensive rebound (8)
05:57	44 ROBY S substitution out			
05:57	32 PATTY A substitution in			
05:47		32-52	-20	15 ALEXANDER B 3pt FG , jump shot made (13)
05:47				23 MOORE I assist (2)
05:37	2 HOPPIE Q 2pt FG in the paint, layup made (4)	34-52	-18	
05:22	32 PATTY A foul shooting (2 - 1)			35 WASHINGTON S foul drawn (2)
05:22	24 JONES S substitution out			
05:22	3 PITTS D substitution in			
05:22		34-53	-19	35 WASHINGTON S free throw 1 - 2 made (7)
05:22		34-54	-20	35 WASHINGTON S free throw 2 - 2 made (8)
05:15	11 WELLS K 2pt FG in the paint, jump shot made (12)	36-54	-18	
05:15	2 HOPPIE Q assist (3)			
04:55	5 NIXON J foul personal (1 - 2)			23 MOORE I foul drawn (3)
04:55	Timeout media			
04:55	5 NIXON J substitution out			
04:55	11 WELLS K substitution out			
04:55	13 MALONE J substitution in			
04:55	14 JOHNSON M substitution in			
04:55	13 MALONE J substitution out			
04:55	23 GREEN M substitution in			
04:42				15 ALEXANDER B 2pt FG outside the paint, jump shot missed
04:39				5 CHAMBERS Y offensive rebound (3)
04:39				5 CHAMBERS Y 2pt FG second chance in the paint, layup blocked
04:39	32 PATTY A block (1)			
04:38				35 WASHINGTON S offensive rebound (6)
04:38				35 WASHINGTON S 2pt FG second chance in the paint, layup missed
04:38	32 PATTY A defensive rebound (8)			
04:38	32 PATTY A foul drawn (2)			5 CHAMBERS Y foul personal (4 - 3)
04:38	14 JOHNSON M substitution out			
04:38	32 PATTY A substitution out			
04:38	11 WELLS K substitution in			
04:38	44 ROBY S substitution in			
04:38				5 CHAMBERS Y substitution out
04:38				12 WASHINGTON D substitution in
04:17	44 ROBY S 2pt FG in the paint, turnaround jump shot missed			
04:14	offensive rebound (19)			
04:08	11 WELLS K foul drawn (1)			15 ALEXANDER B foul shooting (2 - 4)
04:08	11 WELLS K free throw 1 - 2 made (13)	37-54	-17	
04:08	11 WELLS K free throw 2 - 2 made (14)	38-54	-16	
04:08	11 WELLS K substitution out			
04:08	44 ROBY S substitution out			
04:08	14 JOHNSON M substitution in			
04:08	32 PATTY A substitution in			
04:03				12 WASHINGTON D 2pt FG in the paint, pull up jump shot missed
04:00	32 PATTY A defensive rebound (9)			



Vanderbilt at Texas A&M

03/02/22 Bridgestone Arena, Nashville
2021-22 Women's Basketball

Officials: Pulani Spurlock, Denise Brooks, Natasha Camy

Game Time	TAM	Score	Diff	VU
03:51	14 JOHNSON M 2pt FG in the paint, jump shot blocked			
03:51				35 WASHINGTON S block (2)
03:50	14 JOHNSON M offensive rebound (2)			
03:50	14 JOHNSON M foul drawn (2)			3 CAMBRIDGE J foul shooting (2 - 5)
03:50	14 JOHNSON M free throw 1 - 2 made (1)	39-54	-15	
03:50				Timeout 30 Sec
03:50	14 JOHNSON M free throw 2 - 2 missed			
03:49	offensive rebound (22)			
03:49	14 JOHNSON M substitution out			
03:49	23 GREEN M substitution out			
03:49	5 NIXON J substitution in			
03:49	11 WELLS K substitution in			
03:44	2 HOPPIE Q turnover lost ball (4)			
03:32				3 CAMBRIDGE J 2pt FG from turnover in the paint, jump shot missed
03:32				offensive rebound (31)
03:32	3 PITTS D foul personal (2 - 3)			15 ALEXANDER B foul drawn (2)
03:27	32 PATTY A foul personal (3 - 4)			35 WASHINGTON S foul drawn (3)
03:24	3 PITTS D foul shooting (3 - 5)			35 WASHINGTON S foul drawn (4)
03:24	11 WELLS K substitution out			
03:24	14 JOHNSON M substitution in			
03:24		39-55	-16	35 WASHINGTON S free throw 1 - 2 made (9)
03:24				35 WASHINGTON S free throw 2 - 2 missed
03:23	2 HOPPIE Q defensive rebound (1)			
03:05	3 PITTS D foul drawn (3)			12 WASHINGTON D foul personal (2 - 6)
03:05	3 PITTS D free throw 1 - 2 made (10)	40-55	-15	
03:05	3 PITTS D free throw 2 - 2 made (11)	41-55	-14	
03:05	32 PATTY A substitution out			
03:05	23 GREEN M substitution in			
02:56	5 NIXON J steal (3)			23 MOORE I turnover bad pass (3)
02:52	23 GREEN M 2pt FG from turnover in the paint, jump shot blocked			
02:52				15 ALEXANDER B block (1)
02:52	offensive rebound (24)			
02:52	2 HOPPIE Q substitution out			
02:52	14 JOHNSON M substitution out			
02:52	11 WELLS K substitution in			
02:52	44 ROBY S substitution in			
02:51	23 GREEN M turnover lost ball (2)			15 ALEXANDER B steal (4)
02:41		41-57	-16	35 WASHINGTON S 2pt FG from turnover in the paint, layup made (11)
02:41				15 ALEXANDER B assist (4)
02:41	44 ROBY S foul shooting (4 - 6)			35 WASHINGTON S foul drawn (5)
02:41		41-58	-17	35 WASHINGTON S free throw 1 - 1 made (12)
02:34	3 PITTS D 3pt FG , jump shot missed			
02:29	3 PITTS D offensive rebound (3)			
02:29	3 PITTS D foul drawn (4)			15 ALEXANDER B foul personal (3 - 7)
02:29	5 NIXON J substitution out			
02:29	2 HOPPIE Q substitution in			
02:29	3 PITTS D free throw 1 - 2 made (12)	42-58	-16	



Vanderbilt at Texas A&M

03/02/22 Bridgestone Arena, Nashville
2021-22 Women's Basketball

Officials: Pulani Spurlock, Denise Brooks, Natasha Camy

Game Time	TAM	Score	Diff	VU
02:29	3 PITTS D free throw 2 - 2 made (13)	43-58	-15	
02:08				35 WASHINGTON S 2pt FG in the paint, layup missed
02:04	3 PITTS D defensive rebound (4)			
01:51	44 ROBY S 2pt FG in the paint, layup missed			
01:49				23 MOORE I defensive rebound (5)
01:49	jump ball situation			
01:49	11 WELLS K substitution out			
01:49	44 ROBY S substitution out			
01:49	14 JOHNSON M substitution in			
01:49	32 PATTY A substitution in			
01:49				12 WASHINGTON D substitution out
01:49				50 SMITH K substitution in
01:38				23 MOORE I turnover lost ball (4)
01:30	3 PITTS D 3pt FG from turnover, jump shot made (16)	46-58	-12	
01:30	23 GREEN M assist (2)			
01:28				Timeout 30 Sec
01:28	14 JOHNSON M substitution out			
01:28	11 WELLS K substitution in			
01:09	23 GREEN M steal (1)			15 ALEXANDER B turnover lost ball (2)
01:05	23 GREEN M 2pt FG from turnover in the paint, layup missed			
01:02				3 CAMBRIDGE J defensive rebound (9)
00:58				3 CAMBRIDGE J turnover bad pass (6)
00:58	23 GREEN M substitution out			
00:58	5 NIXON J substitution in			
00:27	32 PATTY A turnover lost ball (1)			3 CAMBRIDGE J steal (2)
00:06				23 MOORE I 2pt FG from turnover in the paint, layup blocked
00:06	32 PATTY A block (2)			
00:05				offensive rebound (34)
00:05	2 HOPPIE Q substitution out			
00:05	3 PITTS D substitution out			
00:05	11 WELLS K substitution out			
00:05	14 JOHNSON M substitution in			
00:05	23 GREEN M substitution in			
00:05	24 JONES S substitution in			
00:02				50 SMITH K 2pt FG from turnover second chance outside the paint, jump shot missed
00:00				3 CAMBRIDGE J offensive rebound (10)
00:00				3 CAMBRIDGE J 2pt FG from turnover second chance in the paint, layup missed
00:00	5 NIXON J defensive rebound (3)			
END OF PERIOD				
TAM 46-58 VU				



Vanderbilt at Texas A&M

03/02/22 Bridgestone Arena, Nashville
2021-22 Women's Basketball

Officials: Pulani Spurlock, Denise Brooks, Natasha Camy

Vanderbilt - 14

NO.	Name	F	Min	FG			Rebounds			Fouls		TP	AS	TO	ST	Blocks		+/-
				M-A	3P	FT	OR	DR	TOT	PF	FD					BS	BA	
15	Brinae Alexander	F	10:00	3-5	2-2	0-0	0	1	1	2	1	8	1	1	1	1	0	-6
35	Sacha Washington	F	10:00	1-4	0-0	4-5	1	1	2	0	4	6	0	1	0	1	1	-6
50	Kaylon Smith	F	05:34	0-1	0-0	0-0	0	0	0	1	0	0	1	0	0	0	0	-4
3	Jordyn Cambridge	G	10:00	0-2	0-0	0-0	1	3	4	1	0	0	1	3	1	0	0	-6
23	Iyana Moore	G	10:00	0-1	0-0	0-0	0	1	1	1	1	0	1	2	0	0	1	-6
5	Yaubryon Chambers		01:37	0-1	0-0	0-0	1	0	1	1	0	0	0	0	0	0	1	1
12	Demi Washington		02:49	0-1	0-0	0-0	0	0	0	1	0	0	0	0	0	0	0	-3
Team							3	0	3			0		0				
Totals				4-15	2-2	4-5	6	6	12	7	6	14	4	7	2	2	3	-6

Shooting By Period		
3 rd FG%	4-15	26.7%
3PT%	2-2	100.0%
FT%	4-5	80%
GM FG%	4-15	26.7%
3PT%	2-2	100.0%
FT%	4-5	80.0%

Dead Ball Rebounds: 0, 0

Technical Fouls::NONE

Texas A&M - 20

NO.	Name	F	Min	FG			Rebounds			Fouls		TP	AS	TO	ST	Blocks		+/-
				M-A	3P	FT	OR	DR	TOT	PF	FD					BS	BA	
32	Aaliyah Patty	F	07:56	1-3	0-0	0-0	2	3	5	2	2	2	0	1	0	2	0	5
44	Sydnee Roby	C	01:51	0-2	0-0	0-0	0	0	0	1	0	0	0	0	0	0	0	1
2	Qadashah Hoppie	G	09:31	1-3	0-1	0-0	0	1	1	0	1	2	2	1	1	0	0	9
5	Jordan Nixon	G	07:23	0-2	0-1	0-0	0	1	1	1	0	0	1	0	2	0	0	-2
11	Kayla Wells	G	08:25	3-3	0-0	2-2	0	0	0	0	1	8	0	0	0	0	0	1
24	Sahara Jones		01:39	0-0	0-0	0-0	0	0	0	0	0	0	0	0	0	0	0	-2
3	Destiny Pitts		08:21	1-3	1-3	4-4	2	1	3	2	2	7	0	0	0	1	0	8
13	Jada Malone		00:00	0-0	0-0	0-0	0	0	0	0	0	0	0	0	0	0	0	0
14	Maliyah Johnson		01:35	0-1	0-0	1-2	1	0	1	0	1	1	0	0	0	0	1	5
23	McKinzie Green		03:19	0-2	0-0	0-0	0	0	0	0	0	0	1	1	1	0	1	5
Team							3	0	3			0		0				
Totals				6-19	1-5	7-8	8	6	14	6	7	20	4	3	4	3	2	6

Shooting By Period		
3 rd FG%	6-19	31.6%
3PT%	1-5	20.0%
FT%	7-8	87.5%
GM FG%	6-19	31.6%
3PT%	1-5	20.0%
FT%	7-8	87.5%

Dead Ball Rebounds: 0, 0

Technical Fouls::NONE

	VU	TAM
Biggest lead	20 (3 rd 5:47)	0 (1 st 10:00)
Best Scoring Run	6(3 rd 5:47)	5(3 rd 3:50)
Lead Changes	0	
Times Tied	0	
Time with Lead	09:41	00:00

Points from	VU	TAM
Turnovers	3	7
Paint	4	6
Second Chance	1	7
Fast Breaks	0	0
Bench	0	8

Period by Period Scoring					
	1st	2nd	3rd	4th	TOT
VU	29	15	14	27	85
TAM	10	16	20	23	69



Vanderbilt at Texas A&M

03/02/22 Bridgestone Arena, Nashville
2021-22 Women's Basketball

Officials: Pulani Spurlock, Denise Brooks, Natasha Camy

Period 4

Quarter Starters:

TAM	2 Hoppie Q	3 Pitts D	5 Nixon J	11 Wells K	32 Patty A
VU	3 Cambridge J	15 Alexander B	23 Moore I	35 Washington S	50 Smith K

Game Time	TAM	Score	Diff	VU
10:00	14 JOHNSON M substitution out			
10:00	23 GREEN M substitution out			
10:00	24 JONES S substitution out			
10:00	2 HOPPIE Q substitution in			
10:00	3 PITTS D substitution in			
10:00	11 WELLS K substitution in			
09:52	3 PITTS D 3pt FG , jump shot made (19)	49-58	-9	
09:52	11 WELLS K assist (2)			
09:32		49-60	-11	50 SMITH K 2pt FG in the paint, layup made (4)
09:32				23 MOORE I assist (3)
09:07	32 PATTY A 2pt FG in the paint, turnaround jump shot made (8)	51-60	-9	
09:07	2 HOPPIE Q assist (4)			
08:46				3 CAMBRIDGE J turnover lost ball (7)
08:25	3 PITTS D 3pt FG from turnover, jump shot made (22)	54-60	-6	
08:25	5 NIXON J assist (3)			
08:09				23 MOORE I 3pt FG , jump shot missed
08:06				35 WASHINGTON S offensive rebound (7)
07:58		54-63	-9	15 ALEXANDER B 3pt FG second chance, jump shot made (16)
07:58				50 SMITH K assist (2)
07:32	5 NIXON J 2pt FG in the paint, driving layup missed			
07:29				3 CAMBRIDGE J defensive rebound (11)
07:28	5 NIXON J foul personal (2 - 1)			3 CAMBRIDGE J foul drawn (3)
07:28	5 NIXON J substitution out			
07:28	11 WELLS K substitution out			
07:28	14 JOHNSON M substitution in			
07:28	23 GREEN M substitution in			
07:28				50 SMITH K substitution out
07:28				5 CHAMBERS Y substitution in
07:12	23 GREEN M foul shooting (1 - 2)			23 MOORE I foul drawn (4)
07:12	14 JOHNSON M substitution out			
07:12	23 GREEN M substitution out			
07:12	5 NIXON J substitution in			
07:12	11 WELLS K substitution in			
07:12		54-64	-10	23 MOORE I free throw 1 - 2 made (17)
07:12		54-65	-11	23 MOORE I free throw 2 - 2 made (18)
07:06	11 WELLS K 3pt FG , jump shot missed			
07:03				5 CHAMBERS Y defensive rebound (4)
06:52				15 ALEXANDER B 3pt FG , jump shot missed
06:51	defensive dead ball rebound (4)			
06:27	32 PATTY A 2pt FG in the paint, layup made (10)	56-65	-9	
06:27	5 NIXON J assist (4)			
05:55		56-67	-11	3 CAMBRIDGE J 2pt FG in the paint, driving layup made (8)
05:50	32 PATTY A substitution out			



Vanderbilt at Texas A&M

03/02/22 Bridgestone Arena, Nashville
2021-22 Women's Basketball

Officials: Pulani Spurlock, Denise Brooks, Natasha Camy

Game Time	TAM	Score	Diff	VU
05:50	44 ROBY S substitution in			
05:37	5 NIXON J 3pt FG , jump shot missed			
05:34				3 CAMBRIDGE J defensive rebound (12)
05:29				35 WASHINGTON S 2pt FG in the paint, layup missed
05:28	defensive rebound (28)			
05:28	5 NIXON J substitution out			
05:28	23 GREEN M substitution in			
05:16	11 WELLS K foul drawn (2)			5 CHAMBERS Y foul shooting (5 - 1)
05:16				5 CHAMBERS Y substitution out
05:16				12 WASHINGTON D substitution in
05:16	3 PITTS D substitution out			
05:16	24 JONES S substitution in			
05:16	11 WELLS K free throw 1 - 2 made (15)	57-67	-10	
05:16	11 WELLS K free throw 2 - 2 made (16)	58-67	-9	
05:16	11 WELLS K substitution out			
05:16	14 JOHNSON M substitution in			
04:56				3 CAMBRIDGE J 2pt FG in the paint, floating jump shot missed
04:53				3 CAMBRIDGE J offensive rebound (13)
04:53	24 JONES S foul personal (1 - 3)			3 CAMBRIDGE J foul drawn (4)
04:53	Timeout media			
04:53	14 JOHNSON M substitution out			
04:53	3 PITTS D substitution in			
04:49		58-69	-11	15 ALEXANDER B 2pt FG second chance in the paint, jump shot made (18)
04:49				3 CAMBRIDGE J assist (9)
04:36	24 JONES S substitution out			
04:36	11 WELLS K substitution in			
04:29	44 ROBY S 2pt FG in the paint, layup made (7)	60-69	-9	
04:29	2 HOPPIE Q assist (5)			
04:29	44 ROBY S foul drawn (3)			35 WASHINGTON S foul shooting (3 - 2)
04:29	11 WELLS K substitution out			
04:29	24 JONES S substitution in			
04:29	44 ROBY S free throw 1 - 1 made (8)	61-69	-8	
04:29	44 ROBY S substitution out			
04:29	14 JOHNSON M substitution in			
04:19		61-71	-10	12 WASHINGTON D 2pt FG in the paint, layup made (8)
04:19				23 MOORE I assist (4)
04:07	23 GREEN M foul drawn (1)			23 MOORE I foul personal (2 - 3)
04:07	14 JOHNSON M substitution out			
04:07	24 JONES S substitution out			
04:07	11 WELLS K substitution in			
04:07	44 ROBY S substitution in			
04:06	23 GREEN M turnover bad pass (3)			3 CAMBRIDGE J steal (3)
03:54		61-73	-12	3 CAMBRIDGE J 2pt FG from turnover outside the paint, jump shot made (10)
03:54				15 ALEXANDER B assist (5)
03:31	11 WELLS K 2pt FG in the paint, turnaround jump shot missed			
03:28				23 MOORE I defensive rebound (6)
03:15	11 WELLS K foul drawn (3)			23 MOORE I foul offensive (3 - 4)
03:15				23 MOORE I turnover offensive (5)



Vanderbilt at Texas A&M

03/02/22 Bridgestone Arena, Nashville
2021-22 Women's Basketball

Officials: Pulani Spurlock, Denise Brooks, Natasha Camy

Game Time	TAM	Score	Diff	VU
03:15	23 GREEN M substitution out			
03:15	5 NIXON J substitution in			
03:05	3 PITTS D 2pt FG from turnover in the paint, driving layup made (24)	63-73	-10	
02:58	5 NIXON J foul personal (3 - 4)			3 CAMBRIDGE J foul drawn (5)
02:48				12 WASHINGTON D 2pt FG in the paint, jump shot blocked
02:48	44 ROBY S block (1)			
02:42				35 WASHINGTON S offensive rebound (8)
02:42				35 WASHINGTON S 2pt FG second chance in the paint, layup missed
02:41				35 WASHINGTON S offensive rebound (9)
02:41				35 WASHINGTON S 2pt FG second chance in the paint, layup blocked
02:41	44 ROBY S block (2)			
02:41				12 WASHINGTON D offensive rebound (3)
02:41	jump ball situation			
02:41	2 HOPPIE Q foul personal (2 - 5)			15 ALEXANDER B foul drawn (3)
02:41		63-74	-11	15 ALEXANDER B free throw 1 - 2 made (19)
02:41		63-75	-12	15 ALEXANDER B free throw 2 - 2 made (20)
02:30	44 ROBY S 2pt FG in the paint, turnaround jump shot missed			
02:26				12 WASHINGTON D defensive rebound (4)
02:09		63-77	-14	3 CAMBRIDGE J 2pt FG outside the paint, jump shot made (12)
01:48	11 WELLS K 2pt FG outside the paint, jump shot made (18)	65-77	-12	
01:48	5 NIXON J assist (5)			
01:27				23 MOORE I 3pt FG , jump shot missed
01:24				3 CAMBRIDGE J offensive rebound (14)
01:22				12 WASHINGTON D 2pt FG second chance in the paint, jump shot missed
01:18				12 WASHINGTON D offensive rebound (5)
01:18		65-79	-14	12 WASHINGTON D 2pt FG second chance in the paint, layup made (10)
01:05	5 NIXON J 2pt FG outside the paint, jump shot missed			
01:02				35 WASHINGTON S defensive rebound (10)
00:56		65-81	-16	12 WASHINGTON D 2pt FG in the paint, layup made (12)
00:56				15 ALEXANDER B assist (6)
00:56	Timeout 30 Sec			
00:56	2 HOPPIE Q substitution out			
00:56	44 ROBY S substitution out			
00:56	13 MALONE J substitution in			
00:56	21 KINDRED E substitution in			
00:52	11 WELLS K 2pt FG in the paint, pull up jump shot made (20)	67-81	-14	
00:52	5 NIXON J assist (6)			
00:47		67-84	-17	15 ALEXANDER B 3pt FG , jump shot made (23)
00:47				3 CAMBRIDGE J assist (10)
00:39	21 KINDRED E 2pt FG in the paint, layup missed			
00:36	13 MALONE J offensive rebound (1)			
00:36	13 MALONE J turnover lost ball (1)			3 CAMBRIDGE J steal (4)
00:36	3 PITTS D foul personal (4 - 6)			3 CAMBRIDGE J foul drawn (6)
00:36	3 PITTS D substitution out			
00:36	5 NIXON J substitution out			
00:36	11 WELLS K substitution out			



Official Basketball Play by Play - 4th Period

Vanderbilt at Texas A&M

03/02/22 Bridgestone Arena, Nashville
2021-22 Women's Basketball

Game Time: 12:00 PM

Game Duration: 2:12

Officials: Pulani Spurlock, Denise Brooks, Natasha Camy

Game Time	TAM	Score	Diff	VU
00:36	4 GREEN K substitution in			
00:36	14 JOHNSON M substitution in			
00:36	23 GREEN M substitution in			
00:36		67-85	-18	3 CAMBRIDGE J free throw 1 - 2 made (13)
00:36				3 CAMBRIDGE J free throw 2 - 2 missed
00:31				3 CAMBRIDGE J offensive rebound (15)
00:14				12 WASHINGTON D 2pt FG second chance outside the paint, jump shot missed
00:11	21 KINDRED E defensive rebound (1)			
00:05	23 GREEN M substitution out			
00:05	24 JONES S substitution in			
00:05	24 JONES S 2pt FG in the paint, layup made (2)	69-85	-16	
00:05	21 KINDRED E assist (1)			
END OF GAME				
TAM 69-85 VU				



Vanderbilt at Texas A&M

03/02/22 Bridgestone Arena, Nashville
2021-22 Women's Basketball

Officials: Pulani Spurlock, Denise Brooks, Natasha Camy

Vanderbilt - 27

NO.	Name	F	Min	FG			Rebounds			Fouls		TP	AS	TO	ST	Blocks		+/-
				M-A	3P	FT	OR	DR	TOT	PF	FD					BS	BA	
15	Brinae Alexander	F	10:00	3-4	2-3	2-2	0	0	0	0	1	10	2	0	0	0	0	4
35	Sacha Washington	F	10:00	0-3	0-0	0-0	3	1	4	1	0	0	0	0	0	0	1	4
50	Kaylon Smith	F	02:32	1-1	0-0	0-0	0	0	0	0	0	2	1	0	0	0	0	-3
3	Jordyn Cambridge	G	10:00	3-4	0-0	1-2	3	2	5	0	4	7	2	1	2	0	0	4
23	Iyana Moore	G	10:00	0-2	0-2	2-2	0	1	1	2	1	2	2	1	0	0	0	4
5	Yaubryon Chambers		02:12	0-0	0-0	0-0	0	1	1	1	0	0	0	0	0	0	0	2
12	Demi Washington		05:16	3-6	0-0	0-0	2	1	3	0	0	6	0	0	0	0	1	5
Team							0	0	0		0		0					
Totals				10-20	2-5	5-6	8	6	14	4	6	27	7	2	2	0	2	4

Shooting By Period		
4 th FG%	10-20	50.0%
3PT%	2-5	40.0%
FT%	5-6	83.3%
GM FG%	10-20	50.0%
3PT%	2-5	40.0%
FT%	5-6	83.3%

Dead Ball Rebounds: 0, 0

Technical Fouls::NONE

Texas A&M - 23

NO.	Name	F	Min	FG			Rebounds			Fouls		TP	AS	TO	ST	Blocks		+/-
				M-A	3P	FT	OR	DR	TOT	PF	FD					BS	BA	
32	Aaliyah Patty	F	04:10	2-2	0-0	0-0	0	0	0	0	0	4	0	0	0	0	0	1
44	Sydnee Roby	C	04:32	1-2	0-0	1-1	0	0	0	0	1	3	0	0	0	2	0	-3
2	Qadashah Hoppie	G	09:04	0-0	0-0	0-0	0	0	0	1	0	0	2	0	0	0	0	-4
5	Jordan Nixon	G	06:55	0-3	0-1	0-0	0	0	0	2	0	0	4	0	0	0	0	-4
11	Kayla Wells	G	08:06	2-4	0-1	2-2	0	0	0	0	2	6	1	0	0	0	0	-2
3	Destiny Pitts		09:01	3-3	2-2	0-0	0	0	0	1	0	8	0	0	0	0	0	-7
14	Malyah Johnson		01:37	0-0	0-0	0-0	0	0	0	0	0	0	0	0	0	0	0	-1
23	McKinzie Green		02:59	0-0	0-0	0-0	0	0	0	1	1	0	0	1	0	0	0	-2
24	Sahara Jones		01:08	1-1	0-0	0-0	0	0	0	1	0	2	0	0	0	0	0	1
13	Jada Malone		00:56	0-0	0-0	0-0	1	0	1	0	0	0	0	1	0	0	0	0
21	Eriny Kindred		00:56	0-1	0-0	0-0	0	1	1	0	0	0	1	0	0	0	0	0
4	Kay Kay Green		00:36	0-0	0-0	0-0	0	0	0	0	0	0	0	0	0	0	0	1
Team							0	1	1		0		0					
Totals				9-16	2-4	3-3	1	2	3	6	4	23	8	2	0	2	0	-4

Shooting By Period		
4 th FG%	9-16	56.3%
3PT%	2-4	50.0%
FT%	3-3	100%
GM FG%	9-16	56.3%
3PT%	2-4	50.0%
FT%	3-3	100.0%

Dead Ball Rebounds: 0, 1

Technical Fouls::NONE

	VU	TAM
Biggest lead	18 (4 th 0:36)	0 (1 st 10:00)
Best Scoring Run	5(4 th 7:12)	5(4 th 8:25)
Lead Changes	0	
Times Tied	0	
Time with Lead	09:52	00:00

	VU	TAM
Points from		
Turnovers	3	5
Paint	12	12
Second Chance	9	0
Fast Breaks	0	0
Bench	6	10

Period by Period Scoring					
	1st	2nd	3rd	4th	TOT
VU	29	15	14	27	85
TAM	10	16	20	23	69



Vanderbilt at Texas A&M

03/02/22 Bridgestone Arena, Nashville
2021-22 Women's Basketball

Officials: Pulani Spurlock, Denise Brooks, Natasha Camy

Vanderbilt - 41

NO.	Name	Min	FG			Rebounds			Fouls		TP	AS	TO	ST	Blocks		+/-
			M-A	M-A	M-A	OR	DR	TOT	PF	FD					BS	BA	
15	Brinae Alexander	F 20:00	6-9	4-5	2-2	0	1	1	2	2	18	3	1	1	1	0	-2
35	Sacha Washington	F 20:00	1-7	0-0	4-5	4	2	6	1	4	6	0	1	0	1	2	-2
50	Kaylon Smith	F 08:06	1-2	0-0	0-0	0	0	0	1	0	2	2	0	0	0	0	-7
3	Jordyn Cambridge	G 20:00	3-6	0-0	1-2	4	5	9	1	4	7	3	4	3	0	0	-2
23	Iyana Moore	G 20:00	0-3	0-2	2-2	0	2	2	3	2	2	3	3	0	0	1	-2
5	Yaubryon Chambers	03:49	0-1	0-0	0-0	1	1	2	2	0	0	0	0	0	0	1	3
12	Demi Washington	08:05	3-7	0-0	0-0	2	1	3	1	0	6	0	0	0	0	1	2
Team						3	0	3			0		0				
Totals			14-35	4-7	9-11	14	12	26	11	12	41	11	9	4	2	5	-2

Shooting By Period		
3 rd FG%	4-15	26.7%
3PT%	2-2	100.0%
FT%	4-5	80%
4 th FG%	10-20	50.0%
3PT%	2-5	40.0%
FT%	5-6	83.3%
GM FG%	14-35	40.0%
3PT%	4-7	57.1%
FT%	9-11	81.8%

Dead Ball Rebounds: 0, 0

Technical Fouls::NONE

Texas A&M - 43

NO.	Name	Min	FG			Rebounds			Fouls		TP	AS	TO	ST	Blocks		+/-
			M-A	M-A	M-A	OR	DR	TOT	PF	FD					BS	BA	
32	Aaliyah Patty	F 12:06	3-5	0-0	0-0	2	3	5	2	2	6	0	1	0	2	0	6
44	Sydnee Roby	C 06:23	1-4	0-0	1-1	0	0	0	1	1	3	0	0	0	2	0	-2
2	Qadashah Hoppie	G 18:35	1-3	0-1	0-0	0	1	1	1	1	2	4	1	1	0	0	5
5	Jordan Nixon	G 14:18	0-5	0-2	0-0	0	1	1	3	0	0	5	0	2	0	0	-6
11	Kayla Wells	G 16:31	5-7	0-1	4-4	0	0	0	0	3	14	1	0	0	0	0	-1
24	Sahara Jones	02:47	1-1	0-0	0-0	0	0	0	1	0	2	0	0	0	0	0	-1
3	Destiny Pitts	17:22	4-6	3-5	4-4	2	1	3	3	2	15	0	0	0	1	0	1
13	Jada Malone	00:56	0-0	0-0	0-0	1	0	1	0	0	0	0	1	0	0	0	0
14	Maliyah Johnson	03:12	0-1	0-0	1-2	1	0	1	0	1	1	0	0	0	0	1	4
23	McKinzie Green	06:18	0-2	0-0	0-0	0	0	0	1	1	0	1	2	1	0	1	3
21	Eriny Kindred	00:56	0-1	0-0	0-0	0	1	1	0	0	0	1	0	0	0	0	0
4	Kay Kay Green	00:36	0-0	0-0	0-0	0	0	0	0	0	0	0	0	0	0	0	1
Team						3	1	4			0		0				
Totals			15-35	3-9	10-11	9	8	17	12	11	43	12	5	4	5	2	2

Shooting By Period		
3 rd FG%	6-19	31.6%
3PT%	1-5	20.0%
FT%	7-8	87.5%
4 th FG%	9-16	56.3%
3PT%	2-4	50.0%
FT%	3-3	100%
GM FG%	15-35	42.9%
3PT%	3-9	33.3%
FT%	10-11	90.9%

Dead Ball Rebounds: 0, 1

Technical Fouls::NONE

	VU	TAM
Biggest lead	20 (3 rd 5:47)	0 (1 st 10:00)
Best Scoring Run	6(3 rd 5:47)	8(4 th 9:52)
Lead Changes	0	
Times Tied	0	
Time with Lead	19:41	00:00

	VU	TAM
Points from		
Turnovers	6	12
Paint	16	18
Second Chance	10	7
Fast Breaks	0	0
Bench	6	18

	Period by Period Scoring				
	1st	2nd	3rd	4th	TOT
VU	29	15	14	27	85
TAM	10	16	20	23	69



Officials: Pulani Spurlock, Denise Brooks, Natasha Camy

{ Players => All; } FG Types => All; Results => All;

{ Players => All; } FG Types => All; Results => All;

Texas A&M

Vanderbilt

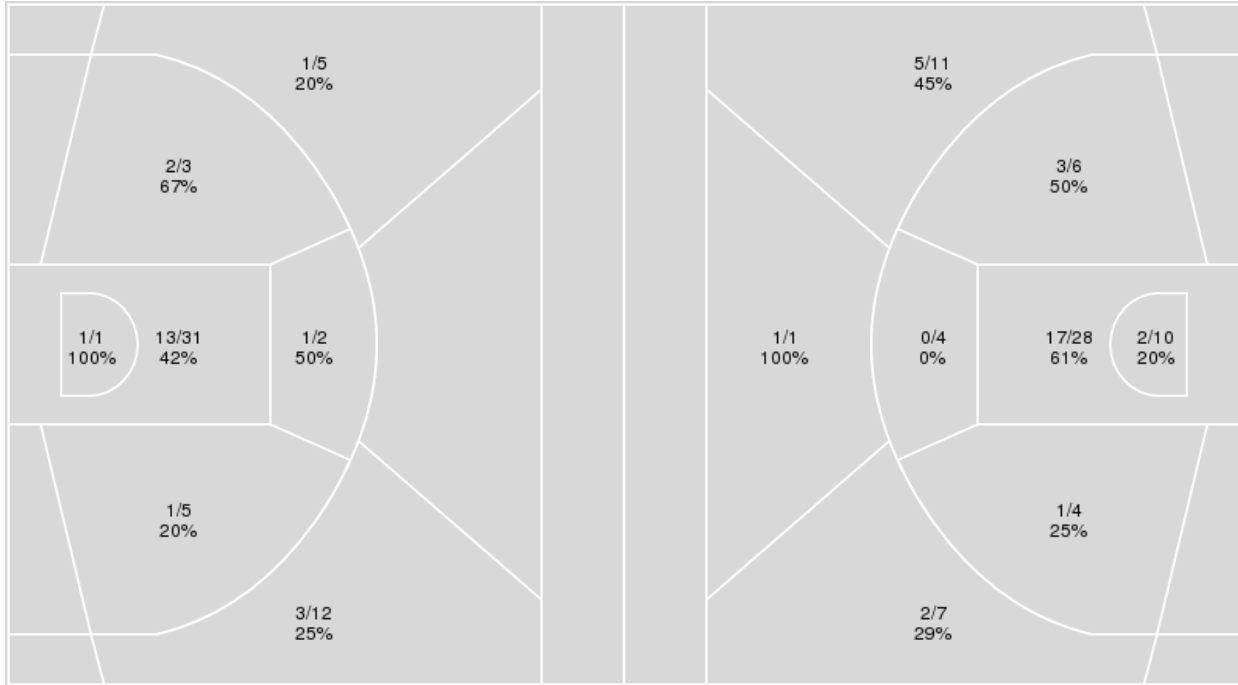

Texas A&M	M/A	%
Field Goals	22/59	37
2 Points	18/42	43
3 Points	4/17	24
Free Throws	21/25	84

Vanderbilt	M/A	%
Field Goals	31/71	44
2 Points	23/52	44
3 Points	8/19	42
Free Throws	15/17	88



Vanderbilt at Texas A&M

03/02/22 Bridgestone Arena, Nashville
2021-22 Women's Basketball

Officials: Pulani Spurlock, Denise Brooks, Natasha Camy

Vanderbilt

No	Name	Mins		Score		Points Diff		Points per Min		Assists		Rebounds		Steals		Turnovers	
		On	Off	On	Off	On	Off	On	Off	On	Off	On	Off	On	Off	On	Off
3	Jordyn Cambridge	38:48	01:12	85 - 65	0 - 4	20	-4	2.19	0.00	23	0	46	3	11	0	20	1
5	Yaubryon Chambers	14:07	25:53	31 - 21	54 - 48	10	6	2.20	2.09	7	16	18	31	3	8	8	13
12	Demi Washington	16:04	23:56	35 - 33	50 - 36	2	14	2.18	2.09	10	13	22	27	7	4	9	12
13	De'Mauri Flournoy	02:27	37:33	0 - 6	85 - 63	-6	22	0.00	2.26	0	23	4	45	0	11	3	18
15	Brinae Alexander	38:45	01:15	85 - 67	0 - 2	18	-2	2.19	0.00	23	0	48	1	11	0	19	2
23	Iyana Moore	40:00	00:00	85 - 69	0 - 0	16	0	2.13	0.00	23	0	49	0	11	0	21	0
35	Sacha Washington	29:39	10:21	62 - 51	23 - 18	11	5	2.09	2.22	16	7	36	13	7	4	13	8
50	Kaylon Smith	20:10	19:50	42 - 33	43 - 36	9	7	2.08	2.17	13	10	22	27	5	6	12	9

Texas A&M

No	Name	Mins		Score		Points Diff		Points per Min		Assists		Rebounds		Steals		Turnovers	
		On	Off	On	Off	On	Off	On	Off	On	Off	On	Off	On	Off	On	Off
2	Qadashah Hoppie	36:48	03:12	62 - 75	7 - 10	-13	-3	1.68	2.19	15	2	25	5	4	1	13	5
3	Destiny Pitts	34:48	05:12	59 - 72	10 - 13	-13	-3	1.70	1.92	16	1	26	4	5	0	17	1
4	Kay Kay Green	01:24	38:36	2 - 4	67 - 81	-2	-14	1.43	1.74	1	16	1	29	0	5	2	16
5	Jordan Nixon	30:06	09:54	48 - 74	21 - 11	-26	10	1.59	2.12	13	4	20	10	4	1	13	5
11	Kayla Wells	27:06	12:54	50 - 54	19 - 31	-4	-12	1.85	1.47	13	4	17	13	4	1	13	5
13	Jada Malone	02:21	37:39	8 - 4	61 - 81	4	-20	3.40	1.62	2	15	2	28	0	5	2	16
14	Maliyah Johnson	07:07	32:53	12 - 15	57 - 70	-3	-13	1.69	1.73	2	15	10	20	1	4	1	17
21	Eriny Kindred	00:56	39:04	4 - 4	65 - 81	0	-16	4.29	1.66	2	15	2	28	0	5	1	17
23	McKinzie Green	11:20	28:40	22 - 14	47 - 71	8	-24	1.94	1.64	3	14	14	16	3	2	7	11
24	Sahara Jones	06:41	33:19	11 - 16	58 - 69	-5	-11	1.65	1.74	2	15	3	27	0	5	2	16
32	Aaliyah Patty	26:17	13:43	45 - 57	24 - 28	-12	-4	1.71	1.75	13	4	21	9	3	2	11	7
44	Sydnee Roby	15:06	24:54	22 - 36	47 - 49	-14	-2	1.46	1.89	3	14	9	21	1	4	8	10



Officials: Pulani Spurlock, Denise Brooks, Natasha Camy

Players => AllFG Types=>AllResults=>All
Vanderbilt

All Field Goals

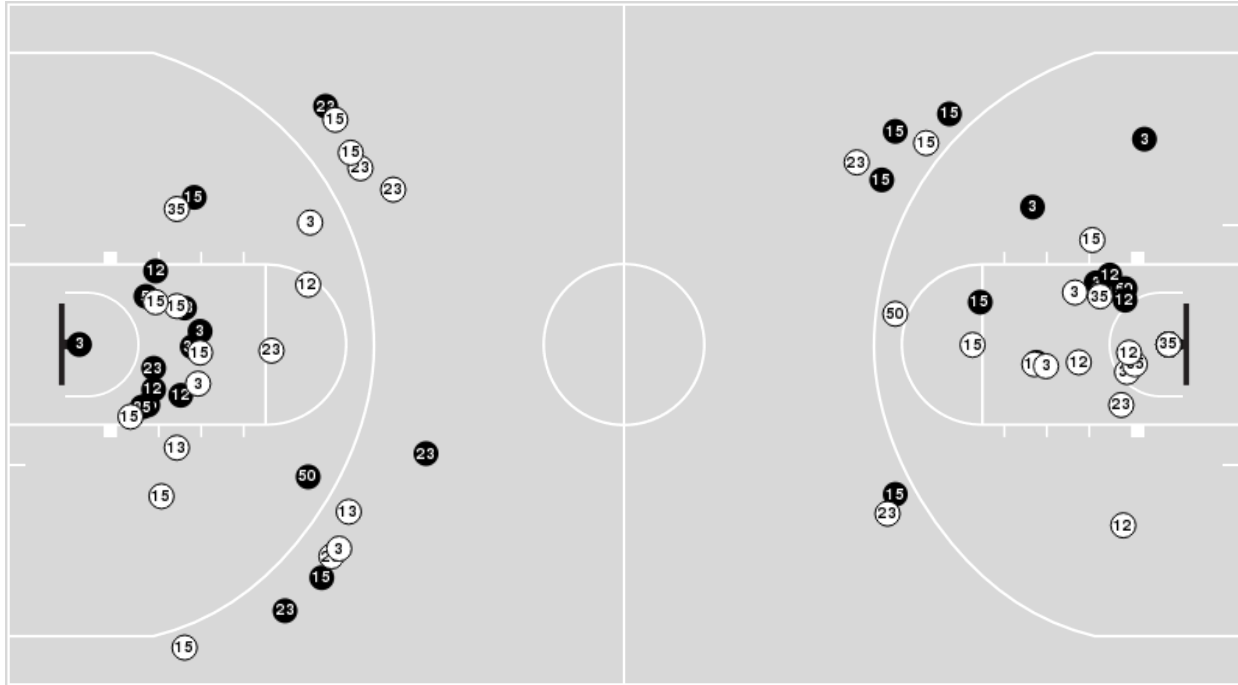

Blow Up Chart

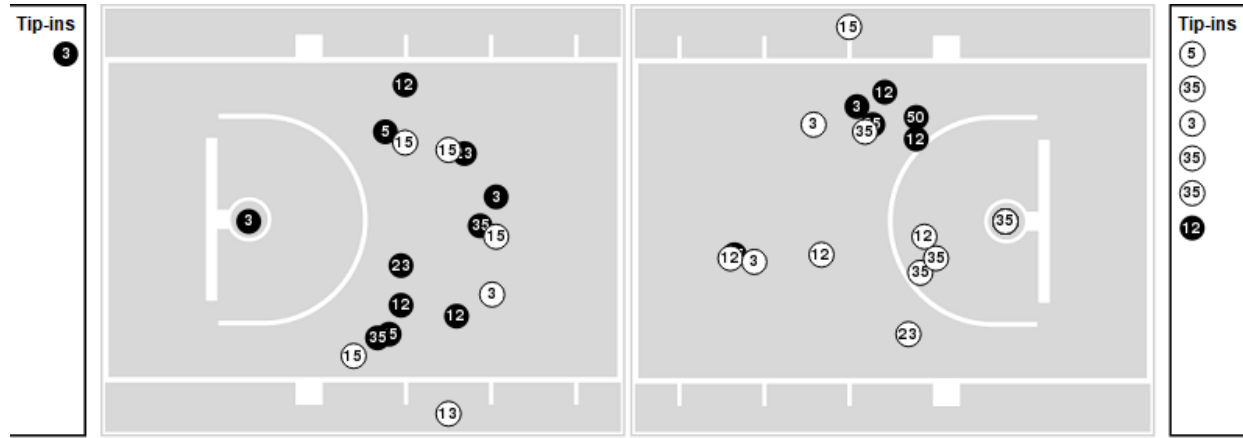

● Made ○ Missed N - Player Number

Vanderbilt	M/A	%
Field Goals	31/71	44
2 Points	23/52	44
3 Points	8/19	42
Free Throws	15/17	88

Vanderbilt	M/A	%
Points in the Paint	38 (19 / 38)	50
Fast Break Points	5 (2/2)	100
Second Chance Points	16 (10/25)	40
Effective FG%	49	



Officials: Pulani Spurlock, Denise Brooks, Natasha Camy

Players => AllFG Types=>AllResults=>All

Texas A&M

All Field Goals

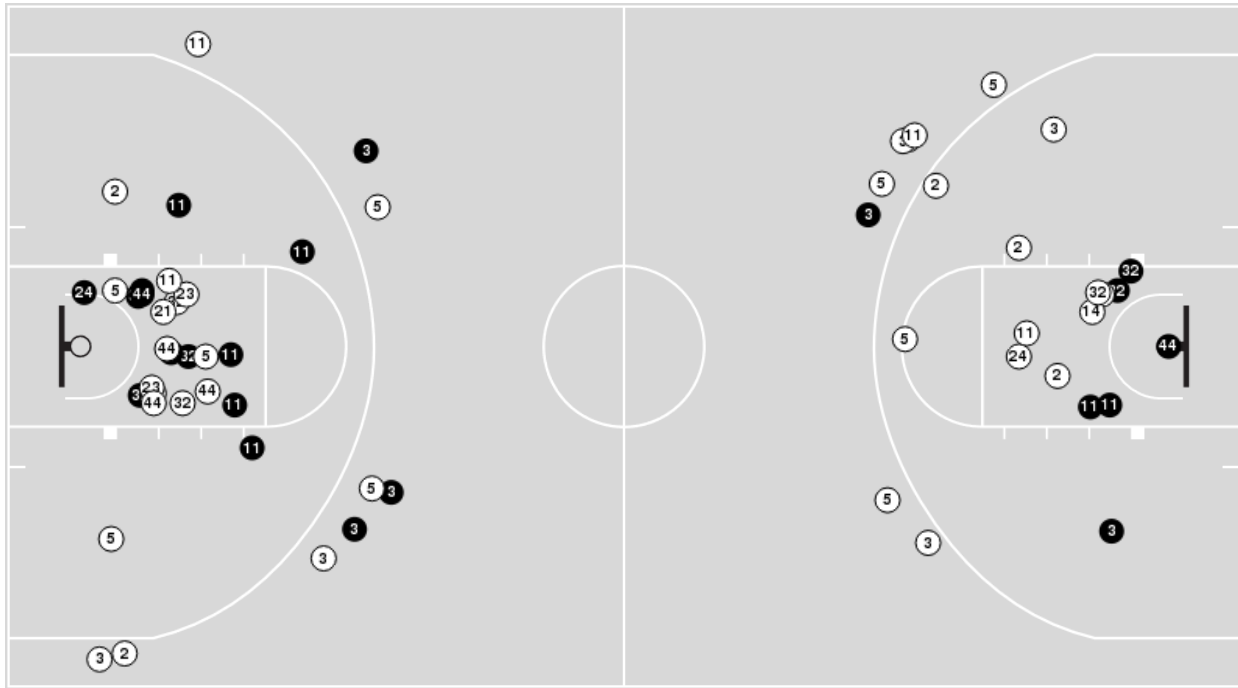

Blow Up Chart

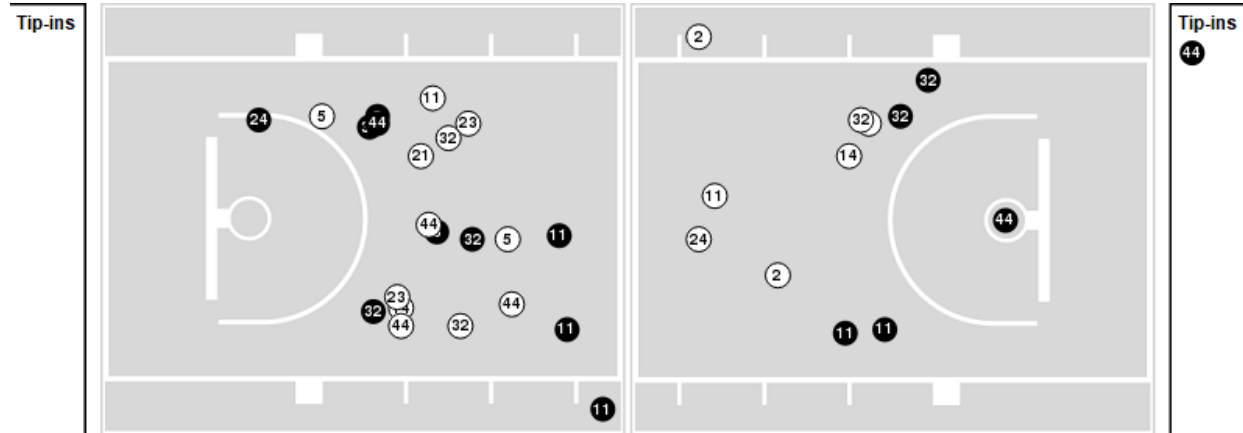

● Made ○ Missed N - Player Number

Texas A&M	M/A	%
Field Goals	22/59	37
2 Points	18/42	43
3 Points	4/17	24
Free Throws	21/25	84

Texas A&M	M/A	%
Points in the Paint	28 (14 / 32)	44
Fast Break Points	0 (0/0)	0
Second Chance Points	11 (9/13)	69
Effective FG%	41	



Vanderbilt at Texas A&M

03/02/22 Bridgestone Arena, Nashville
2021-22 Women's Basketball

Officials: Pulani Spurlock, Denise Brooks, Natasha Camy

Vanderbilt

Lineup	Quarter On	Time On	Quarter Off	Time Off	Time on Court	Score	Score Diff	Reb	Stl	Tov	Ass	PPP
3- Cambridge J/ 15- Alexander B/ 23- Moore I/ 35- Washington S/ 50- Smith K/	1	10:00	1	06:00	04:00	12-4	8	1	3	0	3	1.6129
3- Cambridge J/ 5- Chambers Y/ 15- Alexander B/ 23- Moore I/ 50- Smith K/	1	06:00	1	05:25	00:35	3-2	1	0	0	0	1	2.0833
3- Cambridge J/ 15- Alexander B/ 23- Moore I/ 35- Washington S/ 50- Smith K/	1	05:25	1	03:44	01:41	2-0	2	2	0	1	1	0.6667
3- Cambridge J/ 5- Chambers Y/ 13- Flournoy D/ 23- Moore I/ 35- Washington S/	1	03:44	1	02:29	01:15	0-2	-2	1	0	2	0	0.0000
3- Cambridge J/ 5- Chambers Y/ 15- Alexander B/ 23- Moore I/ 35- Washington S/	1	02:29	1	01:36	00:53	5-0	5	2	0	0	1	2.5000
3- Cambridge J/ 5- Chambers Y/ 15- Alexander B/ 23- Moore I/ 50- Smith K/	1	01:36	2	10:00	01:36	7-2	5	2	0	0	2	2.3333
3- Cambridge J/ 15- Alexander B/ 23- Moore I/ 35- Washington S/ 50- Smith K/	2	10:00	2	08:10	01:50	2-2	0	4	0	1	0	0.6667
3- Cambridge J/ 5- Chambers Y/ 15- Alexander B/ 23- Moore I/ 50- Smith K/	2	08:10	2	07:59	00:11	0-1	-1	1	0	1	0	0.0000
3- Cambridge J/ 12- Washington D/ 15- Alexander B/ 23- Moore I/ 50- Smith K/	2	07:59	2	07:34	00:25	2-0	2	1	0	1	0	1.0638
3- Cambridge J/ 5- Chambers Y/ 12- Washington D/ 15- Alexander B/ 23- Moore I/	2	07:34	2	06:50	00:44	0-2	-2	1	0	2	0	0.0000
5- Chambers Y/ 12- Washington D/ 13- Flournoy D/ 15- Alexander B/ 23- Moore I/	2	06:50	2	05:38	01:12	0-4	-4	3	0	1	0	0.0000
3- Cambridge J/ 5- Chambers Y/ 12- Washington D/ 15- Alexander B/ 23- Moore I/	2	05:38	2	01:46	03:52	7-2	5	3	3	2	2	1.0174
3- Cambridge J/ 12- Washington D/ 15- Alexander B/ 23- Moore I/ 50- Smith K/	2	01:46	3	10:00	01:46	4-5	-1	2	1	1	2	1.0000
3- Cambridge J/ 15- Alexander B/ 23- Moore I/ 35- Washington S/ 50- Smith K/	3	10:00	3	06:15	03:45	5-6	-1	4	0	3	2	0.8333
3- Cambridge J/ 5- Chambers Y/ 15- Alexander B/ 23- Moore I/ 35- Washington S/	3	06:15	3	04:38	01:37	5-4	1	3	0	0	1	1.7361
3- Cambridge J/ 12- Washington D/ 15- Alexander B/ 23- Moore I/ 35- Washington S/	3	04:38	3	01:49	02:49	4-7	-3	2	1	1	1	0.7519
3- Cambridge J/ 15- Alexander B/ 23- Moore I/ 35- Washington S/ 50- Smith K/	3	01:49	4	07:28	04:21	5-11	-6	5	1	4	2	0.7143
3- Cambridge J/ 5- Chambers Y/ 15- Alexander B/ 23- Moore I/ 35- Washington S/	4	07:28	4	05:16	02:12	4-2	2	2	0	0	0	1.0309
3- Cambridge J/ 12- Washington D/ 15- Alexander B/ 23- Moore I/ 35- Washington S/	4	05:16	4	00:00	05:16	18-13	5	10	2	1	5	1.8443



Vanderbilt at Texas A&M

03/02/22 Bridgestone Arena, Nashville
2021-22 Women's Basketball

Officials: Pulani Spurlock, Denise Brooks, Natasha Camy

Texas A&M

Lineup	Quarter On	Time On	Quarter Off	Time Off	Time on Court	Score	Score Diff	Reb	Stl	Tov	Ass	PPP
2- Hoppie Q/ 5- Nixon J/ 11- Wells K/ 32- Patty A/ 44- Roby S/	1	10:00	1	07:26	02:34	2-6	-4	2	0	1	0	0.6667
2- Hoppie Q/ 3- Pitts D/ 5- Nixon J/ 32- Patty A/ 44- Roby S/	1	07:26	1	05:41	01:45	4-8	-4	1	0	2	1	1.0000
2- Hoppie Q/ 3- Pitts D/ 5- Nixon J/ 24- Jones S/ 44- Roby S/	1	05:41	1	03:44	01:57	0-3	-3	1	0	2	0	0.0000
2- Hoppie Q/ 3- Pitts D/ 5- Nixon J/ 24- Jones S/ 32- Patty A/	1	03:44	1	02:02	01:42	2-3	-1	1	0	0	1	0.6667
2- Hoppie Q/ 3- Pitts D/ 5- Nixon J/ 14- Johnson M/ 32- Patty A/	1	02:02	2	10:00	02:02	2-9	-7	0	0	0	0	0.5155
2- Hoppie Q/ 3- Pitts D/ 5- Nixon J/ 11- Wells K/ 44- Roby S/	2	10:00	2	08:58	01:02	0-2	-2	0	0	0	0	0.0000
3- Pitts D/ 5- Nixon J/ 11- Wells K/ 23- Green M/ 44- Roby S/	2	08:58	2	07:59	00:59	3-0	3	1	1	1	0	1.0870
2- Hoppie Q/ 3- Pitts D/ 11- Wells K/ 23- Green M/ 44- Roby S/	2	07:59	2	07:33	00:26	0-2	-2	0	0	0	0	0.0000
2- Hoppie Q/ 3- Pitts D/ 11- Wells K/ 13- Malone J/ 23- Green M/	2	07:33	2	07:33	00:00	2-0	2	0	0	0	0	2.2727
2- Hoppie Q/ 3- Pitts D/ 13- Malone J/ 14- Johnson M/ 23- Green M/	2	07:33	2	07:25	00:08	0-0	0	0	0	0	0	0.0000
2- Hoppie Q/ 3- Pitts D/ 11- Wells K/ 13- Malone J/ 23- Green M/	2	07:25	2	06:50	00:35	0-0	0	0	0	1	0	0.0000
2- Hoppie Q/ 3- Pitts D/ 13- Malone J/ 14- Johnson M/ 23- Green M/	2	06:50	2	06:14	00:36	0-0	0	0	0	0	0	0.0000
2- Hoppie Q/ 3- Pitts D/ 11- Wells K/ 13- Malone J/ 23- Green M/	2	06:14	2	06:14	00:00	2-0	2	0	0	0	0	2.2727
2- Hoppie Q/ 3- Pitts D/ 13- Malone J/ 23- Green M/ 24- Jones S/	2	06:14	2	06:08	00:06	0-0	0	0	0	0	0	0.0000
2- Hoppie Q/ 3- Pitts D/ 11- Wells K/ 23- Green M/ 32- Patty A/	2	06:08	2	05:05	01:03	2-0	2	1	0	1	1	1.0000
2- Hoppie Q/ 3- Pitts D/ 14- Johnson M/ 23- Green M/ 32- Patty A/	2	05:05	2	04:39	00:26	0-0	0	2	0	0	0	0.0000
2- Hoppie Q/ 3- Pitts D/ 11- Wells K/ 23- Green M/ 32- Patty A/	2	04:39	2	04:23	00:16	0-0	0	0	0	1	0	0.0000
2- Hoppie Q/ 3- Pitts D/ 14- Johnson M/ 23- Green M/ 32- Patty A/	2	04:23	2	03:56	00:27	0-2	-2	0	0	1	0	0.0000
3- Pitts D/ 5- Nixon J/ 14- Johnson M/ 23- Green M/ 32- Patty A/	2	03:56	2	03:56	00:00	0-0	0	0	0	0	0	0.0000
3- Pitts D/ 4- Green K/ 5- Nixon J/ 14- Johnson M/ 32- Patty A/	2	03:56	2	03:49	00:07	0-0	0	0	0	0	0	0.0000
3- Pitts D/ 4- Green K/ 5- Nixon J/ 11- Wells K/ 32- Patty A/	2	03:49	2	03:08	00:41	0-3	-3	0	0	2	0	0.0000
2- Hoppie Q/ 3- Pitts D/ 5- Nixon J/ 11- Wells K/ 32- Patty A/	2	03:08	2	01:46	01:22	2-2	0	2	0	0	1	2.0000
2- Hoppie Q/ 3- Pitts D/ 5- Nixon J/ 14- Johnson M/ 32- Patty A/	2	01:46	2	01:46	00:00	2-0	2	0	0	0	0	2.2727
2- Hoppie Q/ 3- Pitts D/ 14- Johnson M/ 24- Jones S/ 32- Patty A/	2	01:46	2	01:37	00:09	0-0	0	0	0	0	0	0.0000
2- Hoppie Q/ 3- Pitts D/ 5- Nixon J/ 11- Wells K/ 32- Patty A/	2	01:37	3	06:55	04:42	7-6	1	6	2	1	3	0.8750
2- Hoppie Q/ 5- Nixon J/ 11- Wells K/ 24- Jones S/ 32- Patty A/	3	06:55	3	06:15	00:40	2-3	-1	0	0	0	0	2.0000
2- Hoppie Q/ 5- Nixon J/ 11- Wells K/ 24- Jones S/ 44- Roby S/	3	06:15	3	05:57	00:18	0-0	0	0	0	0	0	0.0000
2- Hoppie Q/ 5- Nixon J/ 11- Wells K/ 24- Jones S/ 32- Patty A/	3	05:57	3	05:22	00:35	2-3	-1	0	0	0	0	2.0000
2- Hoppie Q/ 3- Pitts D/ 5- Nixon J/ 11- Wells K/ 32- Patty A/	3	05:22	3	04:55	00:27	2-2	0	0	0	0	1	2.0000
2- Hoppie Q/ 3- Pitts D/ 13- Malone J/ 14- Johnson M/ 32- Patty A/	3	04:55	3	04:55	00:00	0-0	0	0	0	0	0	0.0000
2- Hoppie Q/ 3- Pitts D/ 14- Johnson M/ 23- Green M/ 32- Patty A/	3	04:55	3	04:38	00:17	0-0	0	1	0	0	0	0.0000
2- Hoppie Q/ 3- Pitts D/ 11- Wells K/ 23- Green M/ 44- Roby S/	3	04:38	3	04:08	00:30	2-0	2	1	0	0	0	2.2727
2- Hoppie Q/ 3- Pitts D/ 14- Johnson M/ 23- Green M/ 32- Patty A/	3	04:08	3	03:49	00:19	1-0	1	3	0	0	0	-8.3333
2- Hoppie Q/ 3- Pitts D/ 5- Nixon J/ 11- Wells K/ 32- Patty A/	3	03:49	3	03:24	00:25	0-0	0	0	0	1	0	0.0000
2- Hoppie Q/ 3- Pitts D/ 5- Nixon J/ 14- Johnson M/ 32- Patty A/	3	03:24	3	03:05	00:19	2-1	1	1	0	0	0	2.2727
2- Hoppie Q/ 3- Pitts D/ 5- Nixon J/ 14- Johnson M/ 23- Green M/	3	03:05	3	02:52	00:13	0-0	0	1	1	0	0	0.0000
3- Pitts D/ 5- Nixon J/ 11- Wells K/ 23- Green M/ 44- Roby S/	3	02:52	3	02:29	00:23	0-3	-3	1	0	1	0	0.0000
2- Hoppie Q/ 3- Pitts D/ 11- Wells K/ 23- Green M/ 44- Roby S/	3	02:29	3	01:49	00:40	2-0	2	1	0	0	0	1.0638
2- Hoppie Q/ 3- Pitts D/ 14- Johnson M/ 23- Green M/ 32- Patty A/	3	01:49	3	01:28	00:21	3-0	3	0	0	0	1	3.0000
2- Hoppie Q/ 3- Pitts D/ 11- Wells K/ 23- Green M/ 32- Patty A/	3	01:28	3	00:58	00:30	0-0	0	0	1	0	0	0.0000
2- Hoppie Q/ 3- Pitts D/ 5- Nixon J/ 11- Wells K/ 32- Patty A/	3	00:58	3	00:05	00:52	0-0	0	0	0	1	0	0.0000
5- Nixon J/ 14- Johnson M/ 23- Green M/ 24- Jones S/ 32- Patty A/	3	00:05	4	10:00	00:06	0-0	0	1	0	0	0	0.0000
2- Hoppie Q/ 3- Pitts D/ 5- Nixon J/ 11- Wells K/ 32- Patty A/	4	10:00	4	07:28	02:32	8-5	3	0	0	0	3	2.0000
2- Hoppie Q/ 3- Pitts D/ 14- Johnson M/ 23- Green M/ 32- Patty A/	4	07:28	4	07:12	00:16	0-0	0	0	0	0	0	0.0000
2- Hoppie Q/ 3- Pitts D/ 5- Nixon J/ 11- Wells K/ 32- Patty A/	4	07:12	4	05:50	01:22	2-4	-2	0	0	0	1	1.0000
2- Hoppie Q/ 3- Pitts D/ 5- Nixon J/ 11- Wells K/ 44- Roby S/	4	05:50	4	05:28	00:22	0-0	0	1	0	0	0	0.0000
2- Hoppie Q/ 3- Pitts D/ 11- Wells K/ 23- Green M/ 44- Roby S/	4	05:28	4	05:16	00:12	0-0	0	0	0	0	0	0.0000
2- Hoppie Q/ 11- Wells K/ 23- Green M/ 24- Jones S/ 44- Roby S/	4	05:16	4	05:16	00:00	2-0	2	0	0	0	0	2.2727
2- Hoppie Q/ 14- Johnson M/ 23- Green M/ 24- Jones S/ 44- Roby S/	4	05:16	4	04:53	00:23	0-0	0	0	0	0	0	0.0000
2- Hoppie Q/ 3- Pitts D/ 23- Green M/ 24- Jones S/ 44- Roby S/	4	04:53	4	04:36	00:17	0-2	-2	0	0	0	0	0.0000
2- Hoppie Q/ 3- Pitts D/ 11- Wells K/ 23- Green M/ 44- Roby S/	4	04:36	4	04:29	00:07	2-0	2	0	0	0	1	2.0000
2- Hoppie Q/ 3- Pitts D/ 23- Green M/ 24- Jones S/ 44- Roby S/	4	04:29	4	04:29	00:00	1-0	1	0	0	0	0	2.2727
2- Hoppie Q/ 3- Pitts D/ 14- Johnson M/ 23- Green M/ 24- Jones S/	4	04:29	4	04:07	00:22	0-2	-2	0	0	0	0	0.0000
2- Hoppie Q/ 3- Pitts D/ 11- Wells K/ 23- Green M/ 44- Roby S/	4	04:07	4	03:15	00:52	0-2	-2	0	0	1	0	0.0000
2- Hoppie Q/ 3- Pitts D/ 5- Nixon J/ 11- Wells K/ 44- Roby S/	4	03:15	4	00:56	02:19	4-8	-4	0	0	0	1	1.0000
3- Pitts D/ 5- Nixon J/ 11- Wells K/ 13- Malone J/ 21- Kindred E/	4	00:56	4	00:36	00:20	2-3	-1	1	0	1	1	1.0000



Vanderbilt at Texas A&M

03/02/22 Bridgestone Arena, Nashville
2021-22 Women's Basketball

Officials: Pulani Spurlock, Denise Brooks, Natasha Camy

Texas A&M

Lineup	Quarter On	Time On	Quarter Off	Time Off	Time on Court	Score	Score Diff	Reb	Stl	Tov	Ass	PPP
4- Green K/ 13- Malone J/ 14- Johnson M/ 21- Kindred E/ 23- Green M/	4	00:36	4	00:05	00:30	0-1	-1	1	0	0	0	0.0000
4- Green K/ 13- Malone J/ 14- Johnson M/ 21- Kindred E/ 24- Jones S/	4	00:05	4	00:00	00:06	2-0	2	0	0	0	1	2.0000



Vanderbilt at Texas A&M

03/02/22 Bridgestone Arena, Nashville
2021-22 Women's Basketball

Officials: Pulani Spurlock, Denise Brooks, Natasha Camy

Vanderbilt

Lineup	Time	Score	Score Diff	Pts/Min	Reb	Stl	Tov	Ass	PPP
3- Cambridge J/ 15- Alexander B/ 23- Moore I/ 35- Washington S/ 50- Smith K/	15:37	26-23	3	1.6649	16	4	9	8	0.9834
3- Cambridge J/ 12- Washington D/ 15- Alexander B/ 23- Moore I/ 35- Washington S/	08:05	22-20	2	2.7216	12	3	2	6	1.4589
3- Cambridge J/ 5- Chambers Y/ 15- Alexander B/ 23- Moore I/ 35- Washington S/	04:42	14-6	8	2.9787	7	0	0	2	1.5982
3- Cambridge J/ 5- Chambers Y/ 12- Washington D/ 15- Alexander B/ 23- Moore I/	04:36	7-4	3	1.5217	4	3	4	2	0.7883
3- Cambridge J/ 5- Chambers Y/ 15- Alexander B/ 23- Moore I/ 50- Smith K/	02:22	10-5	5	4.2254	3	0	1	3	1.8382
3- Cambridge J/ 12- Washington D/ 15- Alexander B/ 23- Moore I/ 50- Smith K/	02:11	6-5	1	2.7481	3	1	2	2	1.0204
3- Cambridge J/ 5- Chambers Y/ 13- Flournoy D/ 23- Moore I/ 35- Washington S/	01:15	0-2	-2	0.0000	1	0	2	0	0.0000
5- Chambers Y/ 12- Washington D/ 13- Flournoy D/ 15- Alexander B/ 23- Moore I/	01:12	0-4	-4	0.0000	3	0	1	0	0.0000



Vanderbilt at Texas A&M

03/02/22 Bridgestone Arena, Nashville
2021-22 Women's Basketball

Officials: Pulani Spurlock, Denise Brooks, Natasha Camy

Texas A&M

Lineup	Time	Score	Score Diff	Pts/Min	Reb	Stl	Tov	Ass	PPP
2- Hoppie Q/ 3- Pitts D/ 5- Nixon J/ 11- Wells K/ 32- Patty A/	11:42	21-19	2	1.7949	8	2	3	9	1.1667
2- Hoppie Q/ 3- Pitts D/ 5- Nixon J/ 11- Wells K/ 44- Roby S/	03:43	4-10	-6	1.0762	1	0	0	1	0.6667
2- Hoppie Q/ 3- Pitts D/ 11- Wells K/ 23- Green M/ 44- Roby S/	02:47	6-4	2	2.1557	2	0	1	1	0.9036
2- Hoppie Q/ 5- Nixon J/ 11- Wells K/ 32- Patty A/ 44- Roby S/	02:34	2-6	-4	0.7792	2	0	1	0	0.6667
2- Hoppie Q/ 3- Pitts D/ 5- Nixon J/ 14- Johnson M/ 32- Patty A/	02:21	6-10	-4	2.5532	1	0	0	0	1.0638
2- Hoppie Q/ 3- Pitts D/ 14- Johnson M/ 23- Green M/ 32- Patty A/	02:06	4-2	2	1.9048	6	0	1	1	2.1277
2- Hoppie Q/ 3- Pitts D/ 5- Nixon J/ 24- Jones S/ 44- Roby S/	01:57	0-3	-3	0.0000	1	0	2	0	0.0000
2- Hoppie Q/ 3- Pitts D/ 11- Wells K/ 23- Green M/ 32- Patty A/	01:49	2-0	2	1.1009	1	1	2	1	0.4000
2- Hoppie Q/ 3- Pitts D/ 5- Nixon J/ 32- Patty A/ 44- Roby S/	01:45	4-8	-4	2.2857	1	0	2	1	1.0000
2- Hoppie Q/ 3- Pitts D/ 5- Nixon J/ 24- Jones S/ 32- Patty A/	01:42	2-3	-1	1.1765	1	0	0	1	0.6667
3- Pitts D/ 5- Nixon J/ 11- Wells K/ 23- Green M/ 44- Roby S/	01:22	3-3	0	2.1951	2	1	2	0	0.7979
2- Hoppie Q/ 5- Nixon J/ 11- Wells K/ 24- Jones S/ 32- Patty A/	01:15	4-6	-2	3.2000	0	0	0	0	2.0000
2- Hoppie Q/ 3- Pitts D/ 13- Malone J/ 14- Johnson M/ 23- Green M/	00:44	0-0	0	0.0000	0	0	0	0	0.0000
3- Pitts D/ 4- Green K/ 5- Nixon J/ 11- Wells K/ 32- Patty A/	00:41	0-3	-3	0.0000	0	0	2	0	0.0000
2- Hoppie Q/ 3- Pitts D/ 11- Wells K/ 13- Malone J/ 23- Green M/	00:35	4-0	4	6.8571	0	0	1	0	1.0638
4- Green K/ 13- Malone J/ 14- Johnson M/ 21- Kindred E/ 23- Green M/	00:30	0-1	-1	0.0000	1	0	0	0	0.0000
2- Hoppie Q/ 14- Johnson M/ 23- Green M/ 24- Jones S/ 44- Roby S/	00:23	0-0	0	0.0000	0	0	0	0	0.0000
2- Hoppie Q/ 3- Pitts D/ 14- Johnson M/ 23- Green M/ 24- Jones S/	00:22	0-2	-2	0.0000	0	0	0	0	0.0000
3- Pitts D/ 5- Nixon J/ 11- Wells K/ 13- Malone J/ 21- Kindred E/	00:20	2-3	-1	6.0000	1	0	1	1	1.0000
2- Hoppie Q/ 5- Nixon J/ 11- Wells K/ 24- Jones S/ 44- Roby S/	00:18	0-0	0	0.0000	0	0	0	0	0.0000
2- Hoppie Q/ 3- Pitts D/ 23- Green M/ 24- Jones S/ 44- Roby S/	00:17	1-2	-1	3.5294	0	0	0	0	2.2727
2- Hoppie Q/ 3- Pitts D/ 5- Nixon J/ 14- Johnson M/ 23- Green M/	00:13	0-0	0	0.0000	1	1	0	0	0.0000
2- Hoppie Q/ 3- Pitts D/ 14- Johnson M/ 24- Jones S/ 32- Patty A/	00:09	0-0	0	0.0000	0	0	0	0	0.0000
3- Pitts D/ 4- Green K/ 5- Nixon J/ 14- Johnson M/ 32- Patty A/	00:07	0-0	0	0.0000	0	0	0	0	0.0000
2- Hoppie Q/ 3- Pitts D/ 13- Malone J/ 23- Green M/ 24- Jones S/	00:06	0-0	0	0.0000	0	0	0	0	0.0000
5- Nixon J/ 14- Johnson M/ 23- Green M/ 24- Jones S/ 32- Patty A/	00:06	0-0	0	0.0000	1	0	0	0	0.0000
4- Green K/ 13- Malone J/ 14- Johnson M/ 21- Kindred E/ 24- Jones S/	00:06	2-0	2	20.0000	0	0	0	1	2.0000
3- Pitts D/ 5- Nixon J/ 14- Johnson M/ 23- Green M/ 32- Patty A/	00:00	0-0	0	NaN	0	0	0	0	0.0000
2- Hoppie Q/ 3- Pitts D/ 13- Malone J/ 14- Johnson M/ 32- Patty A/	00:00	0-0	0	NaN	0	0	0	0	0.0000
2- Hoppie Q/ 11- Wells K/ 23- Green M/ 24- Jones S/ 44- Roby S/	00:00	2-0	2	∞	0	0	0	0	2.2727