



Florida at Vanderbilt

02/24/22 Memorial Gymnasium, Nashville
2021-22 Women's Basketball

Game Time: 5:30 PM
Game Duration: 1:57
Attendance: 1,783

Officials: Brain Hall, Meadow Overstreet, Ashlee Goode

Florida - 59

Record: 20-8 (10-5)

| NO. | Name | F | Min | FG | 3P | FT | Rebounds | | | Fouls | | TP | AS | TO | ST | Blocks | | +/- |
|---------------|----------------------|---|-------|-------|------|-----|----------|----|-----|-------|----|----|----|----|----|--------|----|-----|
| | | | | M-A | M-A | M-A | OR | DR | TOT | PF | FD | | | | | BS | BA | |
| 12 | Jordyn Merritt | F | 27:18 | 1-7 | 0-2 | 0-2 | 3 | 2 | 5 | 4 | 2 | 2 | 2 | 4 | 1 | 0 | 1 | 7 |
| 25 | Faith Dut | F | 06:48 | 0-0 | 0-0 | 0-0 | 0 | 0 | 0 | 0 | 0 | 0 | 0 | 0 | 0 | 0 | 0 | 7 |
| 1 | Kiara Smith | G | 38:38 | 8-14 | 1-2 | 1-2 | 0 | 7 | 7 | 2 | 2 | 18 | 6 | 5 | 6 | 0 | 0 | -2 |
| 4 | Zipporah Broughton | G | 29:50 | 5-16 | 4-11 | 0-0 | 0 | 2 | 2 | 2 | 1 | 14 | 2 | 3 | 2 | 2 | 0 | 2 |
| 15 | Nina Rickards | G | 32:05 | 5-11 | 2-4 | 0-0 | 1 | 3 | 4 | 3 | 0 | 12 | 1 | 4 | 2 | 2 | 0 | 1 |
| 5 | Alberte Rimdal | | 11:40 | 0-4 | 0-4 | 0-0 | 1 | 0 | 1 | 0 | 0 | 0 | 0 | 3 | 0 | 0 | 0 | -6 |
| 13 | Floor Toonders | | 09:27 | 1-2 | 0-0 | 0-0 | 0 | 1 | 1 | 0 | 1 | 2 | 0 | 1 | 1 | 0 | 1 | -4 |
| 11 | Emanuely de Oliveira | | 13:13 | 1-4 | 0-1 | 1-1 | 3 | 0 | 3 | 1 | 2 | 3 | 2 | 4 | 0 | 0 | 0 | -12 |
| 20 | Jeriah Warren | | 05:33 | 0-1 | 0-0 | 0-0 | 1 | 1 | 2 | 2 | 0 | 0 | 0 | 1 | 0 | 0 | 0 | -2 |
| 14 | Kristina Moore | | 11:02 | 0-1 | 0-0 | 2-2 | 1 | 1 | 2 | 0 | 1 | 2 | 0 | 3 | 1 | 0 | 0 | -10 |
| 00 | Taliyah Wyche | | 14:26 | 3-4 | 0-0 | 0-0 | 4 | 2 | 6 | 2 | 1 | 6 | 0 | 0 | 1 | 0 | 0 | -1 |
| Team | | | | | | | 3 | 3 | 6 | | | 0 | | 0 | | | | |
| Totals | | | | 24-64 | 7-24 | 4-7 | 17 | 22 | 39 | 16 | 10 | 59 | 13 | 28 | 14 | 4 | 2 | -4 |

Technical Fouls::NONE

| Shooting By Period | | |
|--------------------|-------|-------|
| 1st FG% | 4-12 | 33.3% |
| 3PT% | 0-4 | 0.0% |
| FT% | 1-1 | 100% |
| 2nd FG% | 8-16 | 50.0% |
| 3PT% | 2-5 | 40.0% |
| FT% | 0-1 | 0% |
| 3rd FG% | 7-15 | 46.7% |
| 3PT% | 2-5 | 40.0% |
| FT% | 3-3 | 100% |
| 4th FG% | 5-21 | 23.8% |
| 3PT% | 3-10 | 30.0% |
| FT% | 0-2 | 0% |
| GM FG% | 24-64 | 37.5% |
| 3PT% | 7-24 | 29.2% |
| FT% | 4-7 | 57.1% |

Dead Ball Rebounds: 2, 0

Vanderbilt - 63

Record: 13-16 (4-11)

| NO. | Name | F | Min | FG | 3P | FT | Rebounds | | | Fouls | | TP | AS | TO | ST | Blocks | | +/- |
|---------------|-------------------|---|-------|-------|------|-------|----------|----|-----|-------|----|----|----|----|----|--------|----|-----|
| | | | | M-A | M-A | M-A | OR | DR | TOT | PF | FD | | | | | BS | BA | |
| 15 | Brinae Alexander | F | 35:32 | 5-14 | 1-4 | 0-2 | 1 | 3 | 4 | 4 | 4 | 11 | 0 | 5 | 4 | 1 | 2 | -2 |
| 35 | Sacha Washington | F | 30:34 | 8-15 | 0-0 | 0-0 | 5 | 6 | 11 | 2 | 0 | 16 | 2 | 3 | 1 | 1 | 1 | -2 |
| 50 | Kaylon Smith | F | 25:27 | 3-5 | 0-0 | 0-0 | 0 | 4 | 4 | 2 | 1 | 6 | 0 | 0 | 2 | 0 | 1 | -2 |
| 3 | Jordyn Cambridge | G | 36:38 | 5-8 | 0-2 | 4-8 | 0 | 5 | 5 | 0 | 5 | 14 | 5 | 2 | 6 | 0 | 0 | 5 |
| 14 | Asha Taylor | G | 00:53 | 0-0 | 0-0 | 0-0 | 0 | 2 | 2 | 0 | 0 | 0 | 0 | 0 | 0 | 0 | 0 | 0 |
| 23 | Iyana Moore | | 38:06 | 2-9 | 0-4 | 6-6 | 2 | 2 | 4 | 1 | 4 | 10 | 3 | 5 | 4 | 0 | 0 | 3 |
| 5 | Yaubryon Chambers | | 09:45 | 1-1 | 0-0 | 0-0 | 0 | 1 | 1 | 0 | 0 | 2 | 0 | 0 | 0 | 0 | 0 | -5 |
| 12 | Demi Washington | | 14:14 | 0-2 | 0-0 | 0-0 | 0 | 1 | 1 | 0 | 1 | 0 | 0 | 4 | 1 | 0 | 0 | 17 |
| 13 | De'Mauri Flournoy | | 07:49 | 1-1 | 1-1 | 1-2 | 0 | 0 | 0 | 1 | 1 | 4 | 0 | 2 | 1 | 0 | 0 | 5 |
| 21 | Bella LaChance | | 01:02 | 0-0 | 0-0 | 0-0 | 0 | 0 | 0 | 0 | 0 | 0 | 0 | 0 | 0 | 0 | 0 | 1 |
| Team | | | | | | | 3 | 0 | 3 | | | 0 | | 0 | | | | |
| Totals | | | | 25-55 | 2-11 | 11-18 | 11 | 24 | 35 | 10 | 16 | 63 | 10 | 21 | 19 | 2 | 4 | 4 |

Technical Fouls::NONE

| Shooting By Period | | |
|--------------------|-------|-------|
| 1st FG% | 6-15 | 40.0% |
| 3PT% | 1-5 | 20.0% |
| FT% | 3-6 | 50% |
| 2nd FG% | 7-20 | 35.0% |
| 3PT% | 0-3 | 0.0% |
| FT% | 1-2 | 50% |
| 3rd FG% | 7-12 | 58.3% |
| 3PT% | 1-3 | 33.3% |
| FT% | 2-4 | 50% |
| 4th FG% | 5-8 | 62.5% |
| 3PT% | 0-0 | 0.0% |
| FT% | 5-6 | 83.3% |
| GM FG% | 25-55 | 45.5% |
| 3PT% | 2-11 | 18.2% |
| FT% | 11-18 | 61.1% |

Dead Ball Rebounds: 4, 0

| | FLA | Vandy |
|------------------|--------------------------|---------------------------|
| Biggest lead | 4 (1 st 5:59) | 10 (2 nd 2:42) |
| Best Scoring Run | 6 (1 st 5:59) | 10 (1 st 1:34) |
| Lead Changes | 12 | |
| Times Tied | 6 | |
| Time with Lead | 07:33 | 27:58 |

| Points from | FLA | Vandy |
|---------------|-----|-------|
| Turnovers | 15 | 28 |
| Paint | 28 | 38 |
| Second Chance | 12 | 10 |
| Fast Breaks | 15 | 10 |
| Bench | 13 | 16 |

| | Period by Period Scoring | | | | |
|-------|--------------------------|-----|-----|-----|-----|
| | 1st | 2nd | 3rd | 4th | TOT |
| FLA | 9 | 18 | 19 | 13 | 59 |
| Vandy | 16 | 15 | 17 | 15 | 63 |



Florida at Vanderbilt

02/24/22 Memorial Gymnasium, Nashville
2021-22 Women's Basketball

Game Time: 5:30 PM
Game Duration: 1:57
Attendance: 1,783

Officials: Brain Hall, Meadow Overstreet, Ashlee Goode

Period 1

Quarter Starters:

| | | | | | |
|--------------|---------------|---------------|----------------|-----------------|------------|
| Vandy | 3 Cambridge J | 14 Taylor A | 15 Alexander B | 35 Washington S | 50 Smith K |
| FLA | 1 Smith K | 4 Broughton Z | 12 Merritt J | 15 Rickards N | 25 Dut F |

| Game Time | Vandy | Score | Diff | FLA |
|-----------|---|------------|-----------|--|
| 10:00 | 35 WASHINGTON S jumpball lost | | | 25 DUT F jumpball won |
| 09:41 | | | | 4 BROUGHTON Z 3pt FG , jump shot missed |
| 09:33 | 14 TAYLOR A defensive rebound (1) | | | |
| 09:22 | 3 CAMBRIDGE J 3pt FG , jump shot missed | | | |
| 09:18 | | | | 15 RICKARDS N defensive rebound (1) |
| 09:12 | | | | 12 MERRITT J 3pt FG , jump shot missed |
| 09:09 | 14 TAYLOR A defensive rebound (2) | | | |
| 09:07 | 15 ALEXANDER B foul offensive (1 - 1) | | | 12 MERRITT J foul drawn (1) |
| 09:07 | 15 ALEXANDER B turnover offensive (1) | | | |
| 09:07 | 14 TAYLOR A substitution out | | | |
| 09:07 | 23 MOORE I substitution in | | | |
| 08:48 | 23 MOORE I steal (1) | | | 12 MERRITT J turnover lost ball (1) |
| 08:30 | 3 CAMBRIDGE J 2pt FG from turnover in the paint, driving layup made (2) | 2-0 | 2 | |
| 08:30 | 35 WASHINGTON S assist (1) | | | |
| 08:18 | | | | 4 BROUGHTON Z 2pt FG outside the paint, jump shot missed |
| 08:14 | 35 WASHINGTON S defensive rebound (1) | | | |
| 08:04 | 15 ALEXANDER B 2pt FG outside the paint, jump shot missed | | | |
| 07:58 | | | | 12 MERRITT J defensive rebound (1) |
| 07:56 | | | | 1 SMITH K 2pt FG in the paint, driving layup missed |
| 07:52 | | | | 12 MERRITT J offensive rebound (2) |
| 07:42 | | 2-2 | 0 | 12 MERRITT J 2pt FG second chance in the paint, layup made (2) |
| 07:42 | | | | 1 SMITH K assist (1) |
| 07:18 | 15 ALEXANDER B 2pt FG outside the paint, jump shot blocked | | | |
| 07:18 | | | | 4 BROUGHTON Z block (1) |
| 07:18 | | | | 15 RICKARDS N defensive rebound (2) |
| 07:08 | | 2-4 | -2 | 1 SMITH K 2pt FG fast break in the paint, driving layup made (2) |
| 06:51 | 3 CAMBRIDGE J foul drawn (1) | | | 4 BROUGHTON Z foul shooting (1 - 1) |
| 06:51 | 50 SMITH K substitution out | | | |
| 06:51 | 5 CHAMBERS Y substitution in | | | |
| 06:51 | | | | 4 BROUGHTON Z substitution out |
| 06:51 | | | | 5 RIMDAL A substitution in |
| 06:51 | 3 CAMBRIDGE J free throw 1 - 2 missed | | | |
| 06:51 | offensive dead ball rebound (1) | | | |
| 06:51 | 3 CAMBRIDGE J free throw 2 - 2 missed | | | |
| 06:49 | | | | 1 SMITH K defensive rebound (1) |
| 06:46 | | | | 1 SMITH K turnover (1) |
| 06:28 | 23 MOORE I 3pt FG from turnover, jump shot missed | | | |
| 06:25 | | | | defensive rebound (6) |
| 06:25 | | | | 25 DUT F substitution out |
| 06:25 | | | | 13 TOONDERS F substitution in |
| 05:59 | | 2-6 | -4 | 13 TOONDERS F 2pt FG in the paint, layup made (2) |
| 05:59 | | | | 1 SMITH K assist (2) |



Florida at Vanderbilt

02/24/22 Memorial Gymnasium, Nashville
2021-22 Women's Basketball

Game Time: 5:30 PM
Game Duration: 1:57
Attendance: 1,783

Officials: Brain Hall, Meadow Overstreet, Ashlee Goode

| Game Time | Vandy | Score | Diff | FLA |
|-----------|---|------------|-----------|---|
| 05:32 | 35 WASHINGTON S 2pt FG in the paint, layup missed | | | |
| 05:28 | | | | 13 TOONDERS F defensive rebound (1) |
| 05:19 | | | | 5 RIMDAL A 3pt FG , jump shot missed |
| 05:16 | 15 ALEXANDER B defensive rebound (1) | | | |
| 05:01 | 15 ALEXANDER B turnover bad pass (2) | | | 13 TOONDERS F steal (1) |
| 04:43 | | | | 15 RICKARDS N turnover bad pass (1) |
| 04:43 | Timeout media | | | |
| 04:43 | 5 CHAMBERS Y substitution out | | | |
| 04:43 | 35 WASHINGTON S substitution out | | | |
| 04:43 | 12 WASHINGTON D substitution in | | | |
| 04:43 | 50 SMITH K substitution in | | | |
| 04:43 | | | | 12 MERRITT J substitution out |
| 04:43 | | | | 15 RICKARDS N substitution out |
| 04:43 | | | | 4 BROUGHTON Z substitution in |
| 04:43 | | | | 11 DE OLIVEIRA E substitution in |
| 04:25 | 15 ALEXANDER B 3pt FG from turnover, jump shot made (3) | 5-6 | -1 | |
| 04:25 | 23 MOORE I assist (1) | | | |
| 04:03 | | | | 4 BROUGHTON Z 3pt FG , jump shot missed |
| 03:55 | | | | 11 DE OLIVEIRA E offensive rebound (1) |
| 03:54 | 23 MOORE I steal (2) | | | 11 DE OLIVEIRA E turnover bad pass (1) |
| 03:52 | 3 CAMBRIDGE J foul drawn (2) | | | 4 BROUGHTON Z foul shooting (2 - 2) |
| 03:52 | | | | 4 BROUGHTON Z substitution out |
| 03:52 | | | | 15 RICKARDS N substitution in |
| 03:52 | 3 CAMBRIDGE J free throw 1 - 2 missed | | | |
| 03:52 | offensive dead ball rebound (2) | | | |
| 03:52 | 3 CAMBRIDGE J free throw 2 - 2 made (3) | 6-6 | 0 | |
| 03:37 | 50 SMITH K foul personal (1 - 2) | | | 11 DE OLIVEIRA E foul drawn (1) |
| 03:37 | | | | 5 RIMDAL A substitution out |
| 03:37 | | | | 20 WARREN J substitution in |
| 03:36 | | | | 1 SMITH K 2pt FG outside the paint, jump shot missed |
| 03:32 | 3 CAMBRIDGE J defensive rebound (1) | | | |
| 03:27 | 15 ALEXANDER B 3pt FG , jump shot missed | | | |
| 03:22 | | | | 20 WARREN J defensive rebound (1) |
| 03:08 | | | | 13 TOONDERS F turnover travel (1) |
| 02:45 | 15 ALEXANDER B 2pt FG from turnover outside the paint, jump shot made (5) | 8-6 | 2 | |
| 02:36 | | | | 20 WARREN J 2pt FG in the paint, driving layup missed |
| 02:34 | 12 WASHINGTON D defensive rebound (1) | | | |
| 02:35 | 12 WASHINGTON D foul drawn (1) | | | 20 WARREN J foul personal (1 - 3) |
| 02:14 | 15 ALEXANDER B 2pt FG outside the paint, jump shot missed | | | |
| 02:13 | offensive rebound (7) | | | |
| 02:13 | 50 SMITH K substitution out | | | |
| 02:13 | 35 WASHINGTON S substitution in | | | |
| 02:13 | | | | 13 TOONDERS F substitution out |
| 02:13 | | | | 12 MERRITT J substitution in |
| 02:06 | 23 MOORE I turnover bad pass (1) | | | 1 SMITH K steal (1) |
| 01:55 | 15 ALEXANDER B steal (1) | | | 11 DE OLIVEIRA E turnover bad pass (2) |
| 01:52 | 12 WASHINGTON D turnover lost ball (1) | | | |
| 01:50 | 3 CAMBRIDGE J steal (1) | | | 20 WARREN J turnover bad pass (1) |



Florida at Vanderbilt

02/24/22 Memorial Gymnasium, Nashville
2021-22 Women's Basketball

Game Time: 5:30 PM
Game Duration: 1:57
Attendance: 1,783

Officials: Brain Hall, Meadow Overstreet, Ashlee Goode

| Game Time | Vandy | Score | Diff | FLA |
|-----------------------|---|-------------|----------|--|
| 01:45 | 23 MOORE I 2pt FG fast break from turnover in the paint, driving layup made (2) | 10-6 | 4 | |
| 01:45 | 3 CAMBRIDGE J assist (1) | | | |
| 01:38 | 23 MOORE I steal (3) | | | 15 RICKARDS N turnover bad pass (2) |
| 01:34 | 23 MOORE I foul drawn (1) | | | 11 DE OLIVEIRA E foul shooting (1 - 4) |
| 01:34 | | | | 20 WARREN J substitution out |
| 01:34 | | | | 14 MOORE K substitution in |
| 01:34 | 23 MOORE I free throw fast break 1 - 2 made (3) | 11-6 | 5 | |
| 01:34 | 23 MOORE I free throw fast break 2 - 2 made (4) | 12-6 | 6 | |
| 01:19 | | 12-8 | 4 | 11 DE OLIVEIRA E 2pt FG in the paint, driving layup made (2) |
| 01:19 | | | | 12 MERRITT J assist (1) |
| 01:19 | 15 ALEXANDER B foul shooting (2 - 3) | | | 11 DE OLIVEIRA E foul drawn (2) |
| 01:19 | 15 ALEXANDER B substitution out | | | |
| 01:19 | 13 FLOURNOY D substitution in | | | |
| 01:19 | | 12-9 | 3 | 11 DE OLIVEIRA E free throw 1 - 1 made (3) |
| 00:53 | 23 MOORE I 3pt FG , jump shot missed | | | |
| 00:49 | 35 WASHINGTON S offensive rebound (2) | | | |
| 00:48 | 35 WASHINGTON S 2pt FG second chance in the paint, layup made (2) | 14-9 | 5 | |
| 00:22 | 3 CAMBRIDGE J steal (2) | | | 12 MERRITT J turnover lost ball (2) |
| 00:15 | 13 FLOURNOY D turnover lost ball (1) | | | 14 MOORE K steal (1) |
| 00:10 | 35 WASHINGTON S steal (1) | | | 11 DE OLIVEIRA E turnover lost ball (3) |
| 00:04 | 35 WASHINGTON S 2pt FG from turnover in the paint, layup blocked | | | |
| 00:04 | | | | 15 RICKARDS N block (1) |
| 00:00 | 23 MOORE I offensive rebound (1) | | | |
| 00:00 | 23 MOORE I 2pt FG from turnover second chance in the paint, layup made (6) | 16-9 | 7 | |
| END OF PERIOD | | | | |
| Vandy 16-9 FLA | | | | |



Florida at Vanderbilt

02/24/22 Memorial Gymnasium, Nashville
2021-22 Women's Basketball

Game Time: 5:30 PM
Game Duration: 1:57
Attendance: 1,783

Officials: Brain Hall, Meadow Overstreet, Ashlee Goode

Florida - 9

| NO. | Name | F | Min | FG | | | Rebounds | | | Fouls | | TP | AS | TO | ST | Blocks | | +/- |
|---------------|----------------------|---|-------|------|-----|-----|----------|----|-----|-------|----|----|----|----|----|--------|----|-----|
| | | | | M-A | 3P | FT | OR | DR | TOT | PF | FD | | | | | BS | BA | |
| 12 | Jordyn Merritt | F | 07:30 | 1-2 | 0-1 | 0-0 | 1 | 1 | 2 | 0 | 1 | 2 | 1 | 2 | 0 | 0 | 0 | -1 |
| 25 | Faith Dut | F | 03:35 | 0-0 | 0-0 | 0-0 | 0 | 0 | 0 | 0 | 0 | 0 | 0 | 0 | 0 | 0 | 0 | 2 |
| 1 | Kiara Smith | G | 10:00 | 1-3 | 0-0 | 0-0 | 0 | 1 | 1 | 0 | 0 | 2 | 2 | 1 | 1 | 0 | 0 | -7 |
| 4 | Zipporah Broughton | G | 04:00 | 0-3 | 0-2 | 0-0 | 0 | 0 | 0 | 2 | 0 | 0 | 0 | 0 | 0 | 1 | 0 | -1 |
| 15 | Nina Rickards | G | 09:09 | 0-0 | 0-0 | 0-0 | 0 | 2 | 2 | 0 | 0 | 0 | 0 | 2 | 0 | 1 | 0 | -4 |
| 5 | Alberte Rimdal | | 03:14 | 0-1 | 0-1 | 0-0 | 0 | 0 | 0 | 0 | 0 | 0 | 0 | 0 | 0 | 0 | 0 | -2 |
| 13 | Floor Toonders | | 04:12 | 1-1 | 0-0 | 0-0 | 0 | 1 | 1 | 0 | 0 | 2 | 0 | 1 | 1 | 0 | 0 | -4 |
| 11 | Emanuely de Oliveira | | 04:43 | 1-1 | 0-0 | 1-1 | 1 | 0 | 1 | 1 | 2 | 3 | 0 | 3 | 0 | 0 | 0 | -11 |
| 20 | Jeriah Warren | | 02:03 | 0-1 | 0-0 | 0-0 | 0 | 1 | 1 | 1 | 0 | 0 | 0 | 1 | 0 | 0 | 0 | -4 |
| 14 | Kristina Moore | | 01:34 | 0-0 | 0-0 | 0-0 | 0 | 0 | 0 | 0 | 0 | 0 | 0 | 0 | 1 | 0 | 0 | -3 |
| Team | | | | | | | 0 | 1 | 1 | | 0 | | 0 | | | | | |
| Totals | | | | 4-12 | 0-4 | 1-1 | 2 | 7 | 9 | 4 | 3 | 9 | 3 | 10 | 3 | 2 | 0 | -7 |

| Shooting By Period | | |
|--------------------|------|--------|
| 1st FG% | 4-12 | 33.3% |
| 3PT% | 0-4 | 0.0% |
| FT% | 1-1 | 100% |
| GM FG% | 4-12 | 33.3% |
| 3PT% | 0-4 | 0.0% |
| FT% | 1-1 | 100.0% |

Dead Ball Rebounds: 0, 0

Technical Fouls::NONE

Vanderbilt - 16

| NO. | Name | F | Min | FG | | | Rebounds | | | Fouls | | TP | AS | TO | ST | Blocks | | +/- |
|---------------|-------------------|---|-------|------|-----|-----|----------|----|-----|-------|----|----|----|----|----|--------|----|-----|
| | | | | M-A | 3P | FT | OR | DR | TOT | PF | FD | | | | | BS | BA | |
| 15 | Brinae Alexander | F | 08:41 | 2-6 | 1-2 | 0-0 | 0 | 1 | 1 | 2 | 0 | 5 | 0 | 2 | 1 | 0 | 1 | 4 |
| 35 | Sacha Washington | F | 07:30 | 1-3 | 0-0 | 0-0 | 1 | 1 | 2 | 0 | 0 | 2 | 1 | 0 | 1 | 0 | 1 | 1 |
| 50 | Kaylon Smith | F | 05:39 | 0-0 | 0-0 | 0-0 | 0 | 0 | 0 | 1 | 0 | 0 | 0 | 0 | 0 | 0 | 0 | 4 |
| 3 | Jordyn Cambridge | G | 10:00 | 1-2 | 0-1 | 1-4 | 0 | 1 | 1 | 0 | 2 | 3 | 1 | 0 | 2 | 0 | 0 | 7 |
| 14 | Asha Taylor | G | 00:53 | 0-0 | 0-0 | 0-0 | 0 | 2 | 2 | 0 | 0 | 0 | 0 | 0 | 0 | 0 | 0 | 0 |
| 23 | Iyana Moore | | 09:07 | 2-4 | 0-2 | 2-2 | 1 | 0 | 1 | 0 | 1 | 6 | 1 | 1 | 3 | 0 | 0 | 7 |
| 5 | Yaubryon Chambers | | 02:08 | 0-0 | 0-0 | 0-0 | 0 | 0 | 0 | 0 | 0 | 0 | 0 | 0 | 0 | 0 | 0 | -2 |
| 12 | Demi Washington | | 04:43 | 0-0 | 0-0 | 0-0 | 0 | 1 | 1 | 0 | 1 | 0 | 0 | 1 | 0 | 0 | 0 | 11 |
| 13 | De'Mauri Flournoy | | 01:19 | 0-0 | 0-0 | 0-0 | 0 | 0 | 0 | 0 | 0 | 0 | 0 | 1 | 0 | 0 | 0 | 3 |
| Team | | | | | | | 1 | 0 | 1 | | 0 | | 0 | | | | | |
| Totals | | | | 6-15 | 1-5 | 3-6 | 3 | 6 | 9 | 3 | 4 | 16 | 3 | 5 | 7 | 0 | 2 | 7 |

| Shooting By Period | | |
|--------------------|------|-------|
| 1st FG% | 6-15 | 40.0% |
| 3PT% | 1-5 | 20.0% |
| FT% | 3-6 | 50% |
| GM FG% | 6-15 | 40.0% |
| 3PT% | 1-5 | 20.0% |
| FT% | 3-6 | 50.0% |

Dead Ball Rebounds: 2, 0

Technical Fouls::NONE

| | FLA | Vandy |
|------------------|--------------------------|--------------------------|
| Biggest lead | 4 (1 st 5:59) | 7 (1 st 0:00) |
| Best Scoring Run | 6(1 st 5:59) | 10(1 st 1:34) |
| Lead Changes | 2 | |
| Times Tied | 2 | |
| Time with Lead | 03:16 | 03:33 |

| Points from | FLA | Vandy |
|---------------|-----|-------|
| Turnovers | 0 | 14 |
| Paint | 8 | 8 |
| Second Chance | 2 | 4 |
| Fast Breaks | 2 | 4 |
| Bench | 5 | 6 |

| | Period by Period Scoring | | | | |
|-------|--------------------------|-----|-----|-----|-----|
| | 1st | 2nd | 3rd | 4th | TOT |
| FLA | 9 | 18 | 19 | 13 | 59 |
| Vandy | 16 | 15 | 17 | 15 | 63 |



Florida at Vanderbilt

02/24/22 Memorial Gymnasium, Nashville
2021-22 Women's Basketball

Game Time: 5:30 PM
Game Duration: 1:57
Attendance: 1,783

Officials: Brain Hall, Meadow Overstreet, Ashlee Goode

Period 2

Quarter Starters:

| | | | | | |
|--------------|-----------------|---------------|------------------|--------------|-----------------|
| Vandy | 12 Washington D | 13 Flournoy D | 15 Alexander B | 23 Moore I | 35 Washington S |
| FLA | 1 Smith K | 5 Rimdal A | 11 de Oliveira E | 12 Merritt J | 14 Moore K |

| Game Time | Vandy | Score | Diff | FLA |
|-----------|--|--------------|----------|--|
| 10:00 | 3 CAMBRIDGE J substitution out | | | |
| 10:00 | 15 ALEXANDER B substitution in | | | |
| 10:00 | | | | 15 RICKARDS N substitution out |
| 10:00 | | | | 5 RIMDAL A substitution in |
| 09:46 | 35 WASHINGTON S 2pt FG in the paint, driving layup made (4) | 18-9 | 9 | |
| 09:39 | 13 FLOURNOY D steal (1) | | | 12 MERRITT J turnover lost ball (3) |
| 09:32 | 23 MOORE I 3pt FG from turnover, jump shot missed | | | |
| 09:28 | 15 ALEXANDER B offensive rebound (2) | | | |
| 09:18 | 12 WASHINGTON D 2pt FG from turnover second chance outside the paint, jump shot missed | | | |
| 09:14 | | | | 12 MERRITT J defensive rebound (3) |
| 09:11 | 15 ALEXANDER B foul drawn (1) | | | 1 SMITH K foul offensive (1 - 1) |
| 09:11 | | | | 1 SMITH K turnover offensive (2) |
| 09:11 | | | | 11 DE OLIVEIRA E substitution out |
| 09:11 | | | | 4 BROUGHTON Z substitution in |
| 09:11 | Timeout 30 Sec | | | |
| 08:54 | 12 WASHINGTON D turnover bad pass (2) | | | 1 SMITH K steal (2) |
| 08:48 | | 18-11 | 7 | 1 SMITH K 2pt FG fast break from turnover in the paint, driving layup made (4) |
| 08:24 | 15 ALEXANDER B turnover bad pass (3) | | | 1 SMITH K steal (3) |
| 08:19 | | 18-13 | 5 | 1 SMITH K 2pt FG fast break from turnover in the paint, driving layup made (6) |
| 07:54 | 35 WASHINGTON S 2pt FG in the paint, layup missed | | | |
| 07:49 | 35 WASHINGTON S offensive rebound (3) | | | |
| 07:49 | 35 WASHINGTON S 2pt FG second chance in the paint, layup missed | | | |
| 07:45 | 35 WASHINGTON S offensive rebound (4) | | | |
| 07:45 | 35 WASHINGTON S 2pt FG second chance in the paint, layup missed | | | |
| 07:44 | | | | 14 MOORE K defensive rebound (1) |
| 07:40 | 15 ALEXANDER B foul drawn (2) | | | 12 MERRITT J foul offensive (1 - 2) |
| 07:40 | | | | 12 MERRITT J turnover offensive (4) |
| 07:40 | 13 FLOURNOY D substitution out | | | |
| 07:40 | 3 CAMBRIDGE J substitution in | | | |
| 07:40 | | | | 12 MERRITT J substitution out |
| 07:40 | | | | 00 WYCHE T substitution in |
| 07:14 | 35 WASHINGTON S 2pt FG from turnover in the paint, layup made (6) | 20-13 | 7 | |
| 06:50 | | | | 1 SMITH K 3pt FG , jump shot missed |
| 06:46 | | | | 14 MOORE K offensive rebound (2) |
| 06:42 | | | | 5 RIMDAL A 3pt FG second chance, jump shot missed |
| 06:39 | 35 WASHINGTON S defensive rebound (5) | | | |
| 06:29 | 12 WASHINGTON D 2pt FG outside the paint, jump shot missed | | | |
| 06:25 | | | | 1 SMITH K defensive rebound (2) |
| 06:19 | | | | 4 BROUGHTON Z 2pt FG in the paint, driving layup missed |



Florida at Vanderbilt

02/24/22 Memorial Gymnasium, Nashville
2021-22 Women's Basketball

Game Time: 5:30 PM
Game Duration: 1:57
Attendance: 1,783

Officials: Brain Hall, Meadow Overstreet, Ashlee Goode

| Game Time | Vandy | Score | Diff | FLA |
|-----------|---|--------------|-----------|--|
| 06:16 | | | | 00 WYCHE T offensive rebound (1) |
| 06:14 | | 20-15 | 5 | 00 WYCHE T 2pt FG second chance in the paint, jump shot made (2) |
| 05:52 | 23 MOORE I turnover lost ball (2) | | | 1 SMITH K steal (4) |
| 05:52 | 35 WASHINGTON S substitution out | | | |
| 05:52 | 50 SMITH K substitution in | | | |
| 05:40 | | | | 4 BROUGHTON Z 2pt FG from turnover outside the paint, jump shot missed |
| 05:37 | 50 SMITH K defensive rebound (1) | | | |
| 05:28 | 3 CAMBRIDGE J 2pt FG in the paint, driving layup made (5) | 22-15 | 7 | |
| 05:16 | 50 SMITH K steal (1) | | | 5 RIMDAL A turnover bad pass (1) |
| 05:10 | 12 WASHINGTON D turnover travel (3) | | | |
| 05:10 | 12 WASHINGTON D substitution out | | | |
| 05:10 | 5 CHAMBERS Y substitution in | | | |
| 05:10 | | | | 1 SMITH K substitution out |
| 05:10 | | | | 15 RICKARDS N substitution in |
| 04:51 | | | | 5 RIMDAL A 3pt FG from turnover, jump shot missed |
| 04:48 | 5 CHAMBERS Y defensive rebound (1) | | | |
| 04:38 | 23 MOORE I 2pt FG outside the paint, floating jump shot missed | | | |
| 04:36 | | | | defensive rebound (15) |
| 04:19 | 50 SMITH K steal (2) | | | 14 MOORE K turnover lost ball (1) |
| 04:12 | 15 ALEXANDER B 3pt FG from turnover, jump shot missed | | | |
| 04:08 | | | | 4 BROUGHTON Z defensive rebound (1) |
| 04:08 | | | | 4 BROUGHTON Z turnover bad pass (1) |
| 04:08 | 23 MOORE I substitution out | | | |
| 04:08 | 13 FLOURNOY D substitution in | | | |
| 04:08 | | | | 14 MOORE K substitution out |
| 04:08 | | | | 12 MERRITT J substitution in |
| 03:52 | 50 SMITH K 2pt FG from turnover outside the paint, jump shot made (2) | 24-15 | 9 | |
| 03:48 | | | | 5 RIMDAL A substitution out |
| 03:48 | | | | 1 SMITH K substitution in |
| 03:25 | | 24-17 | 7 | 00 WYCHE T 2pt FG in the paint, layup made (4) |
| 03:25 | | | | 1 SMITH K assist (3) |
| 03:07 | 13 FLOURNOY D foul drawn (1) | | | 15 RICKARDS N foul shooting (1 - 3) |
| 03:07 | 13 FLOURNOY D free throw 1 - 2 missed | | | |
| 03:07 | offensive dead ball rebound (3) | | | |
| 03:07 | 13 FLOURNOY D free throw 2 - 2 made (1) | 25-17 | 8 | |
| 03:07 | 13 FLOURNOY D substitution out | | | |
| 03:07 | 23 MOORE I substitution in | | | |
| 02:53 | | | | 12 MERRITT J 2pt FG outside the paint, jump shot missed |
| 02:49 | 3 CAMBRIDGE J defensive rebound (2) | | | |
| 02:42 | 5 CHAMBERS Y 2pt FG in the paint, layup made (2) | 27-17 | 10 | |
| 02:42 | 3 CAMBRIDGE J assist (2) | | | |
| 02:27 | | 27-20 | 7 | 15 RICKARDS N 3pt FG , jump shot made (3) |
| 02:27 | | | | 4 BROUGHTON Z assist (1) |
| 02:14 | 50 SMITH K 2pt FG outside the paint, jump shot made (4) | 29-20 | 9 | |
| 02:14 | 23 MOORE I assist (2) | | | |
| 01:56 | | | | 1 SMITH K 2pt FG in the paint, jump shot missed |
| 01:52 | 23 MOORE I defensive rebound (2) | | | |



Florida at Vanderbilt

02/24/22 Memorial Gymnasium, Nashville
2021-22 Women's Basketball

Game Time: 5:30 PM
Game Duration: 1:57
Attendance: 1,783

Officials: Brain Hall, Meadow Overstreet, Ashlee Goode

| Game Time | Vandy | Score | Diff | FLA |
|------------------------|---|--------------|----------|---|
| 01:45 | 50 SMITH K 2pt FG outside the paint, jump shot missed | | | |
| 01:41 | | | | 00 WYCHE T defensive rebound (2) |
| 01:38 | | 29-22 | 7 | 15 RICKARDS N 2pt FG fast break outside the paint, jump shot made (5) |
| 01:38 | | | | 1 SMITH K assist (4) |
| 01:10 | 23 MOORE I 2pt FG in the paint, driving layup missed | | | |
| 01:06 | 23 MOORE I offensive rebound (3) | | | |
| 01:04 | 15 ALEXANDER B 2pt FG second chance in the paint, layup missed | | | |
| 01:00 | | | | 00 WYCHE T defensive rebound (3) |
| 00:55 | | | | 15 RICKARDS N 2pt FG in the paint, driving layup missed |
| 00:50 | | | | 15 RICKARDS N offensive rebound (3) |
| 00:45 | | 29-25 | 4 | 4 BROUGHTON Z 3pt FG second chance, jump shot made (3) |
| 00:19 | 50 SMITH K 2pt FG in the paint, layup blocked | | | |
| 00:19 | | | | 15 RICKARDS N block (2) |
| 00:19 | offensive rebound (19) | | | |
| 00:19 | 50 SMITH K substitution out | | | |
| 00:19 | 35 WASHINGTON S substitution in | | | |
| 00:19 | | | | 4 BROUGHTON Z substitution out |
| 00:19 | | | | 20 WARREN J substitution in |
| 00:16 | 3 CAMBRIDGE J 3pt FG second chance, jump shot missed | | | |
| 00:11 | offensive rebound (20) | | | |
| 00:09 | 35 WASHINGTON S 2pt FG second chance in the paint, layup made (8) | 31-25 | 6 | |
| 00:09 | 3 CAMBRIDGE J assist (3) | | | |
| 00:01 | | 31-27 | 4 | 00 WYCHE T 2pt FG in the paint, jump shot made (6) |
| 00:01 | | | | 1 SMITH K assist (5) |
| 00:01 | 35 WASHINGTON S foul shooting (1 - 1) | | | 1 SMITH K foul drawn (1) |
| 00:01 | | | | 1 SMITH K free throw 1 - 1 missed |
| 00:00 | 35 WASHINGTON S defensive rebound (6) | | | |
| END OF PERIOD | | | | |
| Vandy 31-27 FLA | | | | |



Florida at Vanderbilt

02/24/22 Memorial Gymnasium, Nashville
2021-22 Women's Basketball

Game Time: 5:30 PM
Game Duration: 1:57
Attendance: 1,783

Officials: Brain Hall, Meadow Overstreet, Ashlee Goode

Florida - 18

| NO. | Name | Min | FG | | | Rebounds | | | Fouls | | TP | AS | TO | ST | Blocks | | +/- |
|---------------|---------------------|---------|------|-----|-----|----------|----|-----|-------|----|----|----|----|----|--------|----|-----|
| | | | M-A | 3P | FT | OR | DR | TOT | PF | FD | | | | | BS | BA | |
| 12 | Jordyn Merritt | F 06:28 | 0-1 | 0-0 | 0-0 | 0 | 1 | 1 | 1 | 0 | 0 | 0 | 2 | 0 | 0 | 0 | 5 |
| 25 | Faith Dut | F 00:00 | 0-0 | 0-0 | 0-0 | 0 | 0 | 0 | 0 | 0 | 0 | 0 | 0 | 0 | 0 | 0 | 0 |
| 1 | Kiara Smith | G 08:38 | 2-4 | 0-1 | 0-1 | 0 | 1 | 1 | 1 | 1 | 4 | 3 | 1 | 3 | 0 | 0 | 5 |
| 4 | Zipporah Broughton | G 08:51 | 1-3 | 1-1 | 0-0 | 0 | 1 | 1 | 0 | 0 | 3 | 1 | 1 | 0 | 0 | 0 | 5 |
| 15 | Nina Rickards | G 05:10 | 2-3 | 1-1 | 0-0 | 1 | 0 | 1 | 1 | 0 | 5 | 0 | 0 | 0 | 1 | 0 | 3 |
| 11 | Emanuel de Oliveira | 00:49 | 0-0 | 0-0 | 0-0 | 0 | 0 | 0 | 0 | 0 | 0 | 0 | 0 | 0 | 0 | 0 | -2 |
| 14 | Kristina Moore | 05:52 | 0-0 | 0-0 | 0-0 | 1 | 1 | 2 | 0 | 0 | 0 | 0 | 1 | 0 | 0 | 0 | 0 |
| 5 | Alberte Rimdal | 06:12 | 0-2 | 0-2 | 0-0 | 0 | 0 | 0 | 0 | 0 | 0 | 0 | 1 | 0 | 0 | 0 | -2 |
| 00 | Taliyah Wyche | 07:40 | 3-3 | 0-0 | 0-0 | 1 | 2 | 3 | 0 | 0 | 6 | 0 | 0 | 0 | 0 | 0 | 1 |
| 20 | Jeriah Warren | 00:20 | 0-0 | 0-0 | 0-0 | 0 | 0 | 0 | 0 | 0 | 0 | 0 | 0 | 0 | 0 | 0 | 0 |
| Team | | | | | | 0 | 1 | 1 | | 0 | | 0 | | | | | |
| Totals | | | 8-16 | 2-5 | 0-1 | 3 | 7 | 10 | 3 | 1 | 18 | 4 | 6 | 3 | 1 | 0 | 3 |

| Shooting By Period | | |
|--------------------|------|-------|
| 2nd FG% | 8-16 | 50.0% |
| 3PT% | 2-5 | 40.0% |
| FT% | 0-1 | 0% |
| GM FG% | 8-16 | 50.0% |
| 3PT% | 2-5 | 40.0% |
| FT% | 0-1 | 0.0% |

Dead Ball Rebounds: 0, 0

Technical Fouls: NONE

Vanderbilt - 15

| NO. | Name | Min | FG | | | Rebounds | | | Fouls | | TP | AS | TO | ST | Blocks | | +/- |
|---------------|-------------------|---------|------|-----|-----|----------|----|-----|-------|----|----|----|----|----|--------|----|-----|
| | | | M-A | 3P | FT | OR | DR | TOT | PF | FD | | | | | BS | BA | |
| 15 | Brinae Alexander | F 10:00 | 0-2 | 0-1 | 0-0 | 1 | 0 | 1 | 0 | 2 | 0 | 0 | 1 | 0 | 0 | 0 | -3 |
| 35 | Sacha Washington | F 04:28 | 3-6 | 0-0 | 0-0 | 2 | 2 | 4 | 1 | 0 | 6 | 0 | 0 | 0 | 0 | 0 | -2 |
| 50 | Kaylon Smith | F 05:32 | 2-4 | 0-0 | 0-0 | 0 | 1 | 1 | 0 | 0 | 4 | 0 | 0 | 2 | 0 | 1 | -1 |
| 3 | Jordyn Cambridge | G 07:40 | 1-2 | 0-1 | 0-0 | 0 | 1 | 1 | 0 | 0 | 2 | 2 | 0 | 0 | 0 | 0 | -1 |
| 14 | Asha Taylor | G 00:00 | 0-0 | 0-0 | 0-0 | 0 | 0 | 0 | 0 | 0 | 0 | 0 | 0 | 0 | 0 | 0 | 0 |
| 12 | Demi Washington | 04:50 | 0-2 | 0-0 | 0-0 | 0 | 0 | 0 | 0 | 0 | 0 | 0 | 2 | 0 | 0 | 0 | |
| 5 | Yaubryon Chambers | 05:10 | 1-1 | 0-0 | 0-0 | 0 | 1 | 1 | 0 | 0 | 2 | 0 | 0 | 0 | 0 | 0 | -3 |
| 13 | De'Mauri Flournoy | 03:21 | 0-0 | 0-0 | 1-2 | 0 | 0 | 0 | 0 | 1 | 1 | 0 | 0 | 1 | 0 | 0 | -1 |
| 23 | Iyana Moore | 08:59 | 0-3 | 0-1 | 0-0 | 1 | 1 | 2 | 0 | 0 | 0 | 1 | 1 | 0 | 0 | 0 | -4 |
| Team | | | | | | 2 | 0 | 2 | | 0 | | 0 | | | | | |
| Totals | | | 7-20 | 0-3 | 1-2 | 6 | 6 | 12 | 1 | 3 | 15 | 3 | 4 | 3 | 0 | 1 | -3 |

| Shooting By Period | | |
|--------------------|------|-------|
| 2nd FG% | 7-20 | 35.0% |
| 3PT% | 0-3 | 0.0% |
| FT% | 1-2 | 50% |
| GM FG% | 7-20 | 35.0% |
| 3PT% | 0-3 | 0.0% |
| FT% | 1-2 | 50.0% |

Dead Ball Rebounds: 1, 0

Technical Fouls: NONE

| | FLA | Vandy |
|------------------|---------------------------|---------------------------|
| Biggest lead | 0 (1 st 10:00) | 10 (2 nd 2:42) |
| Best Scoring Run | 5(2 nd 0:45) | 4(2 nd 3:52) |
| Lead Changes | 0 | |
| Times Tied | 0 | |
| Time with Lead | 00:00 | 09:46 |

| Points from | FLA | Vandy |
|---------------|-----|-------|
| Turnovers | 4 | 4 |
| Paint | 10 | 10 |
| Second Chance | 5 | 2 |
| Fast Breaks | 6 | 0 |
| Bench | 6 | 3 |

| Period by Period Scoring | | | | | |
|--------------------------|-----|-----|-----|-----|-----|
| | 1st | 2nd | 3rd | 4th | TOT |
| FLA | 9 | 18 | 19 | 13 | 59 |
| Vandy | 16 | 15 | 17 | 15 | 63 |



Florida at Vanderbilt

02/24/22 Memorial Gymnasium, Nashville
2021-22 Women's Basketball

Game Time: 5:30 PM
Game Duration: 1:57
Attendance: 1,783

Officials: Brain Hall, Meadow Overstreet, Ashlee Goode

Florida - 27

| NO. | Name | F | Min | FG | | | Rebounds | | | Fouls | | TP | AS | TO | ST | Blocks | | +/- |
|---------------|----------------------|---|-------|-------|-----|-----|----------|----|-----|-------|----|----|----|----|----|--------|----|-----|
| | | | | M-A | M-A | M-A | OR | DR | TOT | PF | FD | | | | | BS | BA | |
| 12 | Jordyn Merritt | F | 13:58 | 1-3 | 0-1 | 0-0 | 1 | 2 | 3 | 1 | 1 | 2 | 1 | 4 | 0 | 0 | 0 | 4 |
| 25 | Faith Dut | F | 03:35 | 0-0 | 0-0 | 0-0 | 0 | 0 | 0 | 0 | 0 | 0 | 0 | 0 | 0 | 0 | 0 | 2 |
| 1 | Kiara Smith | G | 18:38 | 3-7 | 0-1 | 0-1 | 0 | 2 | 2 | 1 | 1 | 6 | 5 | 2 | 4 | 0 | 0 | -2 |
| 4 | Zipporah Broughton | G | 12:51 | 1-6 | 1-3 | 0-0 | 0 | 1 | 1 | 2 | 0 | 3 | 1 | 1 | 0 | 1 | 0 | 4 |
| 15 | Nina Rickards | G | 14:19 | 2-3 | 1-1 | 0-0 | 1 | 2 | 3 | 1 | 0 | 5 | 0 | 2 | 0 | 2 | 0 | -1 |
| 5 | Alberte Rimdal | | 09:26 | 0-3 | 0-3 | 0-0 | 0 | 0 | 0 | 0 | 0 | 0 | 0 | 1 | 0 | 0 | 0 | -4 |
| 13 | Floor Toonders | | 04:12 | 1-1 | 0-0 | 0-0 | 0 | 1 | 1 | 0 | 0 | 2 | 0 | 1 | 1 | 0 | 0 | -4 |
| 11 | Emanuely de Oliveira | | 05:32 | 1-1 | 0-0 | 1-1 | 1 | 0 | 1 | 1 | 2 | 3 | 0 | 3 | 0 | 0 | 0 | -13 |
| 20 | Jeriah Warren | | 02:23 | 0-1 | 0-0 | 0-0 | 0 | 1 | 1 | 1 | 0 | 0 | 0 | 1 | 0 | 0 | 0 | -4 |
| 14 | Kristina Moore | | 07:26 | 0-0 | 0-0 | 0-0 | 1 | 1 | 2 | 0 | 0 | 0 | 0 | 1 | 1 | 0 | 0 | -3 |
| 00 | Taliyah Wyche | | 07:40 | 3-3 | 0-0 | 0-0 | 1 | 2 | 3 | 0 | 0 | 6 | 0 | 0 | 0 | 0 | 0 | 1 |
| Team | | | | | | | 0 | 2 | 2 | | | 0 | | 0 | | | | |
| Totals | | | | 12-28 | 2-9 | 1-2 | 5 | 14 | 19 | 7 | 4 | 27 | 7 | 16 | 6 | 3 | 0 | -4 |

| Shooting By Period | | |
|--------------------|-------|-------|
| 1st FG% | 4-12 | 33.3% |
| 3PT% | 0-4 | 0.0% |
| FT% | 1-1 | 100% |
| 2nd FG% | 8-16 | 50.0% |
| 3PT% | 2-5 | 40.0% |
| FT% | 0-1 | 0% |
| GM FG% | 12-28 | 42.9% |
| 3PT% | 2-9 | 22.2% |
| FT% | 1-2 | 50.0% |

Dead Ball Rebounds: 0, 0

Technical Fouls::NONE

Vanderbilt - 31

| NO. | Name | F | Min | FG | | | Rebounds | | | Fouls | | TP | AS | TO | ST | Blocks | | +/- |
|---------------|-------------------|---|-------|-------|-----|-----|----------|----|-----|-------|----|----|----|----|----|--------|----|-----|
| | | | | M-A | M-A | M-A | OR | DR | TOT | PF | FD | | | | | BS | BA | |
| 15 | Brinae Alexander | F | 18:41 | 2-8 | 1-3 | 0-0 | 1 | 1 | 2 | 2 | 2 | 5 | 0 | 3 | 1 | 0 | 1 | 1 |
| 35 | Sacha Washington | F | 11:58 | 4-9 | 0-0 | 0-0 | 3 | 3 | 6 | 1 | 0 | 8 | 1 | 0 | 1 | 0 | 1 | -1 |
| 50 | Kaylon Smith | F | 11:11 | 2-4 | 0-0 | 0-0 | 0 | 1 | 1 | 1 | 0 | 4 | 0 | 0 | 2 | 0 | 1 | 3 |
| 3 | Jordyn Cambridge | G | 17:40 | 2-4 | 0-2 | 1-4 | 0 | 2 | 2 | 0 | 2 | 5 | 3 | 0 | 2 | 0 | 0 | 6 |
| 14 | Asha Taylor | G | 00:53 | 0-0 | 0-0 | 0-0 | 0 | 2 | 2 | 0 | 0 | 0 | 0 | 0 | 0 | 0 | 0 | 0 |
| 23 | Iyana Moore | | 18:06 | 2-7 | 0-3 | 2-2 | 2 | 1 | 3 | 0 | 1 | 6 | 2 | 2 | 3 | 0 | 0 | 3 |
| 5 | Yaubryon Chambers | | 07:18 | 1-1 | 0-0 | 0-0 | 0 | 1 | 1 | 0 | 0 | 2 | 0 | 0 | 0 | 0 | 0 | -5 |
| 12 | Demi Washington | | 09:33 | 0-2 | 0-0 | 0-0 | 0 | 1 | 1 | 0 | 1 | 0 | 0 | 3 | 0 | 0 | 0 | 11 |
| 13 | De'Mauri Flournoy | | 04:40 | 0-0 | 0-0 | 1-2 | 0 | 0 | 0 | 0 | 1 | 1 | 0 | 1 | 1 | 0 | 0 | 2 |
| Team | | | | | | | 3 | 0 | 3 | | | 0 | | 0 | | | | |
| Totals | | | | 13-35 | 1-8 | 4-8 | 9 | 12 | 21 | 4 | 7 | 31 | 6 | 9 | 10 | 0 | 3 | 4 |

| Shooting By Period | | |
|--------------------|-------|-------|
| 1st FG% | 6-15 | 40.0% |
| 3PT% | 1-5 | 20.0% |
| FT% | 3-6 | 50% |
| 2nd FG% | 7-20 | 35.0% |
| 3PT% | 0-3 | 0.0% |
| FT% | 1-2 | 50% |
| GM FG% | 13-35 | 37.1% |
| 3PT% | 1-8 | 12.5% |
| FT% | 4-8 | 50.0% |

Dead Ball Rebounds: 3, 0

Technical Fouls::NONE

| | FLA | Vandy |
|------------------|--------------|---------------|
| Biggest lead | 4 (1st 5:59) | 10 (2nd 2:42) |
| Best Scoring Run | 6(1st 5:59) | 10(1st 1:34) |
| Lead Changes | 2 | |
| Times Tied | 2 | |
| Time with Lead | 03:16 | 13:33 |

| Points from | FLA | Vandy |
|---------------|-----|-------|
| Turnovers | 4 | 18 |
| Paint | 18 | 18 |
| Second Chance | 7 | 6 |
| Fast Breaks | 8 | 4 |
| Bench | 11 | 9 |

| | Period by Period Scoring | | | | |
|-------|--------------------------|-----|-----|-----|-----|
| | 1st | 2nd | 3rd | 4th | TOT |
| FLA | 9 | 18 | 19 | 13 | 59 |
| Vandy | 16 | 15 | 17 | 15 | 63 |



Florida at Vanderbilt

02/24/22 Memorial Gymnasium, Nashville
2021-22 Women's Basketball

Game Time: 5:30 PM
Game Duration: 1:57
Attendance: 1,783

Officials: Brain Hall, Meadow Overstreet, Ashlee Goode

Period 3

Quarter Starters:

| | | | | | |
|--------------|---------------|----------------|--------------|-----------------|------------|
| Vandy | 3 Cambridge J | 15 Alexander B | 23 Moore I | 35 Washington S | 50 Smith K |
| FLA | 1 Smith K | 4 Broughton Z | 12 Merritt J | 15 Rickards N | 25 Dut F |

| Game Time | Vandy | Score | Diff | FLA |
|-----------|--|--------------|-----------|--|
| 10:00 | 5 CHAMBERS Y substitution out | | | |
| 10:00 | 50 SMITH K substitution in | | | |
| 10:00 | | | | 00 WYCHE T substitution out |
| 10:00 | | | | 20 WARREN J substitution out |
| 10:00 | | | | 4 BROUGHTON Z substitution in |
| 10:00 | | | | 25 DUT F substitution in |
| 09:43 | | 31-29 | 2 | 1 SMITH K 2pt FG outside the paint, jump shot made (8) |
| 09:43 | | | | 12 MERRITT J assist (2) |
| 09:13 | 15 ALEXANDER B foul drawn (3) | | | 15 RICKARDS N foul shooting (2 - 1) |
| 09:13 | 15 ALEXANDER B free throw 1 - 2 missed | | | |
| 09:13 | offensive dead ball rebound (4) | | | |
| 09:13 | 15 ALEXANDER B free throw 2 - 2 missed | | | |
| 09:11 | | | | 1 SMITH K defensive rebound (3) |
| 09:10 | | | | 1 SMITH K turnover lost ball (3) |
| 08:59 | 23 MOORE I turnover lost ball (3) | | | 4 BROUGHTON Z steal (1) |
| 08:53 | | 31-31 | 0 | 4 BROUGHTON Z 2pt FG fast break from turnover in the paint, driving layup made (5) |
| 08:20 | 15 ALEXANDER B 2pt FG in the paint, layup missed | | | |
| 08:15 | 35 WASHINGTON S offensive rebound (7) | | | |
| 08:15 | 35 WASHINGTON S 2pt FG second chance in the paint, layup made (10) | 33-31 | 2 | |
| 08:01 | | 33-34 | -1 | 4 BROUGHTON Z 3pt FG , jump shot made (8) |
| 08:01 | | | | 1 SMITH K assist (6) |
| 07:28 | 15 ALEXANDER B 3pt FG , jump shot missed | | | |
| 07:24 | | | | 1 SMITH K defensive rebound (4) |
| 07:22 | | | | 15 RICKARDS N 2pt FG outside the paint, jump shot missed |
| 07:18 | | | | 12 MERRITT J offensive rebound (4) |
| 07:13 | | | | 15 RICKARDS N 2pt FG second chance in the paint, driving layup missed |
| 07:09 | 50 SMITH K defensive rebound (2) | | | |
| 07:00 | 15 ALEXANDER B 2pt FG in the paint, driving layup blocked | | | |
| 07:00 | | | | 4 BROUGHTON Z block (2) |
| 07:00 | | | | 4 BROUGHTON Z defensive rebound (2) |
| 07:00 | | | | 4 BROUGHTON Z turnover lost ball (2) |
| 06:47 | 3 CAMBRIDGE J foul drawn (3) | | | 12 MERRITT J foul personal (2 - 2) |
| 06:47 | 50 SMITH K substitution out | | | |
| 06:47 | 12 WASHINGTON D substitution in | | | |
| 06:47 | | | | 15 RICKARDS N substitution out |
| 06:47 | | | | 25 DUT F substitution out |
| 06:47 | | | | 5 RIMDAL A substitution in |
| 06:47 | | | | 13 TOONDERS F substitution in |
| 06:40 | 23 MOORE I foul drawn (2) | | | 12 MERRITT J foul shooting (3 - 3) |
| 06:40 | | | | 12 MERRITT J substitution out |
| 06:40 | | | | 11 DE OLIVEIRA E substitution in |



Florida at Vanderbilt

02/24/22 Memorial Gymnasium, Nashville
2021-22 Women's Basketball

Game Time: 5:30 PM
Game Duration: 1:57
Attendance: 1,783

Officials: Brain Hall, Meadow Overstreet, Ashlee Goode

| Game Time | Vandy | Score | Diff | FLA |
|-----------|--|--------------|-----------|--|
| 06:40 | 23 MOORE I free throw 1 - 2 made (7) | 34-34 | 0 | |
| 06:40 | 23 MOORE I free throw 2 - 2 made (8) | 35-34 | 1 | |
| 06:22 | | 35-36 | -1 | 1 SMITH K 2pt FG in the paint, driving layup made (10) |
| 06:12 | 23 MOORE I 3pt FG , jump shot missed | | | |
| 06:09 | | | | defensive rebound (24) |
| 05:59 | jump ball situation | | | |
| 05:59 | 15 ALEXANDER B steal (2) | | | 5 RIMDAL A turnover lost ball (2) |
| 05:59 | 12 WASHINGTON D substitution out | | | |
| 05:59 | 5 CHAMBERS Y substitution in | | | |
| 05:56 | | | | 4 BROUGHTON Z 3pt FG , jump shot missed |
| 05:52 | | | | 5 RIMDAL A offensive rebound (1) |
| 05:51 | 3 CAMBRIDGE J steal (3) | | | 5 RIMDAL A turnover bad pass (3) |
| 05:45 | 3 CAMBRIDGE J turnover bad pass (1) | | | 4 BROUGHTON Z steal (2) |
| 05:33 | | | | 11 DE OLIVEIRA E turnover lost ball (4) |
| 05:26 | 3 CAMBRIDGE J 2pt FG from turnover in the paint, driving layup made (7) | 37-36 | 1 | |
| 05:03 | | | | 5 RIMDAL A 3pt FG , jump shot missed |
| 04:54 | 3 CAMBRIDGE J defensive rebound (3) | | | |
| 04:33 | 35 WASHINGTON S foul offensive (2 - 1) | | | 13 TOONDERS F foul drawn (1) |
| 04:33 | 35 WASHINGTON S turnover offensive (1) | | | |
| 04:33 | Timeout media | | | |
| 04:33 | | | | 4 BROUGHTON Z substitution out |
| 04:33 | | | | 5 RIMDAL A substitution out |
| 04:33 | | | | 15 RICKARDS N substitution in |
| 04:33 | | | | 20 WARREN J substitution in |
| 04:03 | | | | 11 DE OLIVEIRA E 3pt FG from turnover, jump shot missed |
| 03:59 | | | | 11 DE OLIVEIRA E offensive rebound (2) |
| 03:54 | | 37-38 | -1 | 15 RICKARDS N 2pt FG from turnover second chance outside the paint, jump shot made (7) |
| 03:39 | 15 ALEXANDER B 2pt FG in the paint, driving layup made (7) | 39-38 | 1 | |
| 03:32 | | 39-40 | -1 | 1 SMITH K 2pt FG fast break in the paint, driving layup made (12) |
| 03:32 | 15 ALEXANDER B foul shooting (3 - 2) | | | 1 SMITH K foul drawn (2) |
| 03:32 | 5 CHAMBERS Y substitution out | | | |
| 03:32 | 50 SMITH K substitution in | | | |
| 03:32 | | 39-41 | -2 | 1 SMITH K free throw fast break 1 - 1 made (13) |
| 03:21 | 15 ALEXANDER B foul drawn (4) | | | 20 WARREN J foul personal (2 - 4) |
| 03:18 | 35 WASHINGTON S turnover bad pass (2) | | | 1 SMITH K steal (5) |
| 03:07 | 3 CAMBRIDGE J steal (4) | | | 1 SMITH K turnover bad pass (4) |
| 03:03 | 3 CAMBRIDGE J 2pt FG fast break from turnover in the paint, driving layup made (9) | 41-41 | 0 | |
| 02:55 | jump ball situation | | | |
| 02:55 | 15 ALEXANDER B steal (3) | | | 15 RICKARDS N turnover lost ball (3) |
| 02:36 | 23 MOORE I 2pt FG from turnover outside the paint, jump shot missed | | | |
| 02:33 | | | | 1 SMITH K defensive rebound (5) |
| 02:23 | | 41-44 | -3 | 15 RICKARDS N 3pt FG , jump shot made (10) |
| 02:23 | | | | 11 DE OLIVEIRA E assist (1) |
| 01:58 | 35 WASHINGTON S 2pt FG in the paint, hook shot made (12) | 43-44 | -1 | |
| 01:44 | | | | 1 SMITH K 2pt FG outside the paint, jump shot missed |
| 01:40 | | | | 11 DE OLIVEIRA E offensive rebound (3) |



Florida at Vanderbilt

02/24/22 Memorial Gymnasium, Nashville
2021-22 Women's Basketball

Game Time: 5:30 PM
Game Duration: 1:57
Attendance: 1,783

Officials: Brain Hall, Meadow Overstreet, Ashlee Goode

| Game Time | Vandy | Score | Diff | FLA |
|------------------------|---|--------------|-----------|--|
| 01:32 | | | | 13 TOONDERS F 2pt FG second chance in the paint, layup blocked |
| 01:32 | 15 ALEXANDER B block (1) | | | |
| 01:32 | | | | offensive rebound (29) |
| 01:32 | | | | 11 DE OLIVEIRA E substitution out |
| 01:32 | | | | 13 TOONDERS F substitution out |
| 01:32 | | | | 20 WARREN J substitution out |
| 01:32 | | | | 00 WYCHE T substitution in |
| 01:32 | | | | 4 BROUGHTON Z substitution in |
| 01:32 | | | | 14 MOORE K substitution in |
| 01:32 | 15 ALEXANDER B substitution out | | | |
| 01:32 | 35 WASHINGTON S substitution out | | | |
| 01:32 | 12 WASHINGTON D substitution in | | | |
| 01:32 | 13 FLOURNOY D substitution in | | | |
| 01:25 | 3 CAMBRIDGE J steal (5) | | | 14 MOORE K turnover bad pass (2) |
| 01:20 | 3 CAMBRIDGE J 2pt FG fast break from turnover in the paint, driving layup made (11) | 45-44 | 1 | |
| 01:02 | 50 SMITH K foul shooting (2 - 3) | | | 14 MOORE K foul drawn (1) |
| 01:02 | 3 CAMBRIDGE J substitution out | | | |
| 01:02 | 21 LACHANCE B substitution in | | | |
| 01:02 | | 45-45 | 0 | 14 MOORE K free throw 1 - 2 made (1) |
| 01:02 | | 45-46 | -1 | 14 MOORE K free throw 2 - 2 made (2) |
| 01:02 | 50 SMITH K substitution out | | | |
| 01:02 | 35 WASHINGTON S substitution in | | | |
| 00:49 | 13 FLOURNOY D 3pt FG , jump shot made (4) | 48-46 | 2 | |
| 00:31 | | | | 14 MOORE K 2pt FG outside the paint, jump shot missed |
| 00:26 | 23 MOORE I defensive rebound (4) | | | |
| 00:26 | jump ball situation | | | |
| 00:26 | 23 MOORE I turnover lost ball (4) | | | 1 SMITH K steal (6) |
| 00:02 | 12 WASHINGTON D steal (1) | | | 1 SMITH K turnover bad pass (5) |
| 00:02 | jump ball situation | | | |
| END OF PERIOD | | | | |
| Vandy 48-46 FLA | | | | |



Florida at Vanderbilt

02/24/22 Memorial Gymnasium, Nashville
2021-22 Women's Basketball

Game Time: 5:30 PM
Game Duration: 1:57
Attendance: 1,783

Officials: Brain Hall, Meadow Overstreet, Ashlee Goode

Florida - 19

| NO. | Name | F | Min | FG | | | Rebounds | | | Fouls | | TP | AS | TO | ST | Blocks | | +/- |
|---------------|----------------------|---|-------|------|-----|-----|----------|----|-----|-------|----|----|----|----|----|--------|----|-----|
| | | | | M-A | 3P | FT | OR | DR | TOT | PF | FD | | | | | BS | BA | |
| 12 | Jordyn Merritt | F | 03:20 | 0-0 | 0-0 | 0-0 | 1 | 0 | 1 | 2 | 0 | 0 | 1 | 0 | 0 | 0 | 0 | 5 |
| 25 | Faith Dut | F | 03:13 | 0-0 | 0-0 | 0-0 | 0 | 0 | 0 | 0 | 0 | 0 | 0 | 0 | 0 | 0 | 0 | 5 |
| 1 | Kiara Smith | G | 10:00 | 3-4 | 0-0 | 1-1 | 0 | 3 | 3 | 0 | 1 | 7 | 1 | 3 | 2 | 0 | 0 | 2 |
| 4 | Zipporah Broughton | G | 06:59 | 2-3 | 1-2 | 0-0 | 0 | 1 | 1 | 0 | 0 | 5 | 0 | 1 | 2 | 1 | 0 | 0 |
| 15 | Nina Rickards | G | 07:46 | 2-4 | 1-1 | 0-0 | 0 | 0 | 0 | 1 | 0 | 5 | 0 | 1 | 0 | 0 | 0 | 4 |
| 5 | Alberte Rimdal | | 02:14 | 0-1 | 0-1 | 0-0 | 1 | 0 | 1 | 0 | 0 | 0 | 0 | 2 | 0 | 0 | 0 | -2 |
| 13 | Floor Toonders | | 05:15 | 0-1 | 0-0 | 0-0 | 0 | 0 | 0 | 0 | 1 | 0 | 0 | 0 | 0 | 0 | 1 | 0 |
| 11 | Emanuely de Oliveira | | 05:08 | 0-1 | 0-1 | 0-0 | 2 | 0 | 2 | 0 | 0 | 0 | 1 | 1 | 0 | 0 | 0 | 0 |
| 20 | Jeriah Warren | | 03:01 | 0-0 | 0-0 | 0-0 | 0 | 0 | 0 | 1 | 0 | 0 | 0 | 0 | 0 | 0 | 0 | 2 |
| 00 | Taliyah Wyche | | 01:32 | 0-0 | 0-0 | 0-0 | 0 | 0 | 0 | 0 | 0 | 0 | 0 | 0 | 0 | 0 | 0 | -3 |
| 14 | Kristina Moore | | 01:32 | 0-1 | 0-0 | 2-2 | 0 | 0 | 0 | 0 | 1 | 2 | 0 | 1 | 0 | 0 | 0 | -3 |
| Team | | | | | | | 1 | 1 | 2 | | | 0 | | 0 | | | | |
| Totals | | | | 7-15 | 2-5 | 3-3 | 5 | 5 | 10 | 4 | 3 | 19 | 3 | 9 | 4 | 1 | 1 | 2 |

| Shooting By Period | | |
|---------------------|------|--------|
| 3 rd FG% | 7-15 | 46.7% |
| 3PT% | 2-5 | 40.0% |
| FT% | 3-3 | 100% |
| GM FG% | 7-15 | 46.7% |
| 3PT% | 2-5 | 40.0% |
| FT% | 3-3 | 100.0% |

Dead Ball Rebounds: 0, 0

Technical Fouls::NONE

Vanderbilt - 17

| NO. | Name | F | Min | FG | | | Rebounds | | | Fouls | | TP | AS | TO | ST | Blocks | | +/- |
|---------------|-------------------|---|-------|------|-----|-----|----------|----|-----|-------|----|----|----|----|----|--------|----|-----|
| | | | | M-A | 3P | FT | OR | DR | TOT | PF | FD | | | | | BS | BA | |
| 15 | Brinae Alexander | F | 08:28 | 1-4 | 0-1 | 0-2 | 0 | 0 | 0 | 1 | 2 | 2 | 0 | 0 | 2 | 1 | 1 | -5 |
| 35 | Sacha Washington | F | 09:30 | 2-2 | 0-0 | 0-0 | 1 | 0 | 1 | 1 | 0 | 4 | 0 | 2 | 0 | 0 | 0 | -2 |
| 50 | Kaylon Smith | F | 05:43 | 0-0 | 0-0 | 0-0 | 0 | 1 | 1 | 1 | 0 | 0 | 0 | 0 | 0 | 0 | 0 | -5 |
| 3 | Jordyn Cambridge | G | 08:58 | 3-3 | 0-0 | 0-0 | 0 | 1 | 1 | 0 | 1 | 6 | 0 | 1 | 3 | 0 | 0 | -3 |
| 14 | Asha Taylor | G | 00:00 | 0-0 | 0-0 | 0-0 | 0 | 0 | 0 | 0 | 0 | 0 | 0 | 0 | 0 | 0 | 0 | 0 |
| 23 | Iyana Moore | | 10:00 | 0-2 | 0-1 | 2-2 | 0 | 1 | 1 | 0 | 1 | 2 | 0 | 2 | 0 | 0 | 0 | -2 |
| 12 | Demi Washington | | 02:20 | 0-0 | 0-0 | 0-0 | 0 | 0 | 0 | 0 | 0 | 0 | 0 | 0 | 1 | 0 | 0 | 3 |
| 5 | Yaubryon Chambers | | 02:27 | 0-0 | 0-0 | 0-0 | 0 | 0 | 0 | 0 | 0 | 0 | 0 | 0 | 0 | 0 | 0 | 0 |
| 13 | De'Mauri Flournoy | | 01:32 | 1-1 | 1-1 | 0-0 | 0 | 0 | 0 | 0 | 0 | 3 | 0 | 0 | 0 | 0 | 0 | 3 |
| 21 | Bella LaChance | | 01:02 | 0-0 | 0-0 | 0-0 | 0 | 0 | 0 | 0 | 0 | 0 | 0 | 0 | 0 | 0 | 0 | 1 |
| Team | | | | | | | 0 | 0 | 0 | | | 0 | | 0 | | | | |
| Totals | | | | 7-12 | 1-3 | 2-4 | 1 | 3 | 4 | 3 | 4 | 17 | 0 | 5 | 6 | 1 | 1 | -2 |

| Shooting By Period | | |
|---------------------|------|-------|
| 3 rd FG% | 7-12 | 58.3% |
| 3PT% | 1-3 | 33.3% |
| FT% | 2-4 | 50% |
| GM FG% | 7-12 | 58.3% |
| 3PT% | 1-3 | 33.3% |
| FT% | 2-4 | 50.0% |

Dead Ball Rebounds: 1, 0

Technical Fouls::NONE

| | FLA | Vandy |
|------------------|--------------------------|--------------------------|
| Biggest lead | 3 (3 rd 2:23) | 2 (3 rd 9:43) |
| Best Scoring Run | 4 (3 rd 8:53) | 4 (3 rd 1:20) |
| Lead Changes | 10 | |
| Times Tied | 4 | |
| Time with Lead | 04:17 | 04:08 |

| Points from | FLA | Vandy |
|---------------|-----|-------|
| Turnovers | 4 | 8 |
| Paint | 6 | 12 |
| Second Chance | 2 | 2 |
| Fast Breaks | 5 | 4 |
| Bench | 2 | 5 |

| | Period by Period Scoring | | | | |
|-------|--------------------------|-----|-----|-----|-----|
| | 1st | 2nd | 3rd | 4th | TOT |
| FLA | 9 | 18 | 19 | 13 | 59 |
| Vandy | 16 | 15 | 17 | 15 | 63 |



Florida at Vanderbilt

02/24/22 Memorial Gymnasium, Nashville
2021-22 Women's Basketball

Game Time: 5:30 PM
Game Duration: 1:57
Attendance: 1,783

Officials: Brain Hall, Meadow Overstreet, Ashlee Goode

Period 4

Quarter Starters:

| | | | | | |
|--------------|---------------|-----------------|----------------|------------|-----------------|
| Vandy | 3 Cambridge J | 12 Washington D | 15 Alexander B | 23 Moore I | 35 Washington S |
| FLA | 1 Smith K | 4 Broughton Z | 12 Merritt J | 14 Moore K | 15 Rickards N |

| Game Time | Vandy | Score | Diff | FLA |
|-----------|---|--------------|----------|---|
| 10:00 | 13 FLOURNOY D substitution out | | | |
| 10:00 | 21 LACHANCE B substitution out | | | |
| 10:00 | 3 CAMBRIDGE J substitution in | | | |
| 10:00 | 15 ALEXANDER B substitution in | | | |
| 10:00 | | | | 00 WYCHE T substitution out |
| 10:00 | | | | 12 MERRITT J substitution in |
| 09:36 | | | | 15 RICKARDS N 3pt FG , jump shot missed |
| 09:30 | 3 CAMBRIDGE J defensive rebound (4) | | | |
| 09:27 | 15 ALEXANDER B 2pt FG fast break in the paint, driving layup made (9) | 50-46 | 4 | |
| 09:27 | 3 CAMBRIDGE J assist (4) | | | |
| 09:11 | | | | 15 RICKARDS N 2pt FG outside the paint, jump shot missed |
| 09:05 | 15 ALEXANDER B defensive rebound (3) | | | |
| 08:47 | 15 ALEXANDER B turnover bad pass (4) | | | |
| 08:33 | 12 WASHINGTON D substitution out | | | |
| 08:33 | 50 SMITH K substitution in | | | |
| 08:24 | 23 MOORE I steal (4) | | | 14 MOORE K turnover lost ball (3) |
| 08:08 | 50 SMITH K 2pt FG from turnover outside the paint, jump shot made (6) | 52-46 | 6 | |
| 08:08 | 35 WASHINGTON S assist (2) | | | |
| 07:56 | | | | Timeout 30 Sec |
| 07:56 | | | | 14 MOORE K substitution out |
| 07:56 | | | | 11 DE OLIVEIRA E substitution in |
| 07:40 | | | | 11 DE OLIVEIRA E 2pt FG outside the paint, jump shot missed |
| 07:35 | 35 WASHINGTON S defensive rebound (8) | | | |
| 07:25 | 35 WASHINGTON S 2pt FG in the paint, layup made (14) | 54-46 | 8 | |
| 07:25 | 3 CAMBRIDGE J assist (5) | | | |
| 06:53 | | 54-49 | 5 | 4 BROUGHTON Z 3pt FG , jump shot made (11) |
| 06:53 | | | | 11 DE OLIVEIRA E assist (2) |
| 06:33 | 23 MOORE I turnover bad pass (5) | | | 12 MERRITT J steal (1) |
| 06:31 | 23 MOORE I foul shooting (1 - 1) | | | 12 MERRITT J foul drawn (2) |
| 06:31 | | | | 12 MERRITT J free throw fast break 1 - 2 missed |
| 06:31 | | | | offensive dead ball rebound (1) |
| 06:31 | | | | 12 MERRITT J free throw fast break 2 - 2 missed |
| 06:29 | 35 WASHINGTON S defensive rebound (9) | | | |
| 06:09 | 35 WASHINGTON S 2pt FG in the paint, hook shot missed | | | |
| 06:05 | | | | 1 SMITH K defensive rebound (6) |
| 05:53 | | | | 11 DE OLIVEIRA E 2pt FG outside the paint, jump shot missed |
| 05:49 | 3 CAMBRIDGE J defensive rebound (5) | | | |
| 05:23 | 3 CAMBRIDGE J foul drawn (4) | | | 1 SMITH K foul shooting (2 - 1) |
| 05:23 | 35 WASHINGTON S substitution out | | | |
| 05:23 | 12 WASHINGTON D substitution in | | | |
| 05:23 | | | | 11 DE OLIVEIRA E substitution out |
| 05:23 | | | | 00 WYCHE T substitution in |



Florida at Vanderbilt

02/24/22 Memorial Gymnasium, Nashville
2021-22 Women's Basketball

Game Time: 5:30 PM
Game Duration: 1:57
Attendance: 1,783

Officials: Brain Hall, Meadow Overstreet, Ashlee Goode

| Game Time | Vandy | Score | Diff | FLA |
|-----------|--|--------------|----------|---|
| 05:23 | 3 CAMBRIDGE J free throw 1 - 2 made (12) | 55-49 | 6 | |
| 05:23 | 3 CAMBRIDGE J free throw 2 - 2 missed | | | |
| 05:21 | | | | 15 RICKARDS N defensive rebound (4) |
| 05:03 | | | | 15 RICKARDS N 3pt FG , jump shot missed |
| 05:00 | | | | 00 WYCHE T offensive rebound (4) |
| 04:57 | 15 ALEXANDER B foul personal (4 - 2) | | | 00 WYCHE T foul drawn (1) |
| 04:57 | Timeout media | | | |
| 04:57 | 15 ALEXANDER B substitution out | | | |
| 04:57 | 13 FLOURNOY D substitution in | | | |
| 04:52 | | | | 12 MERRITT J 2pt FG second chance in the paint, jump shot missed |
| 04:46 | 50 SMITH K defensive rebound (3) | | | |
| 04:38 | 12 WASHINGTON D turnover lost ball (4) | | | |
| 04:38 | 12 WASHINGTON D substitution out | | | |
| 04:38 | 35 WASHINGTON S substitution in | | | |
| 04:12 | | 55-51 | 4 | 1 SMITH K 2pt FG from turnover in the paint, driving layup made (15) |
| 03:54 | 3 CAMBRIDGE J 2pt FG in the paint, floating jump shot missed | | | |
| 03:50 | 35 WASHINGTON S offensive rebound (10) | | | |
| 03:50 | 35 WASHINGTON S 2pt FG second chance in the paint, layup made (16) | 57-51 | 6 | |
| 03:36 | | | | 12 MERRITT J 3pt FG , jump shot missed |
| 03:31 | | | | 00 WYCHE T offensive rebound (5) |
| 03:25 | 3 CAMBRIDGE J steal (6) | | | 15 RICKARDS N turnover lost ball (4) |
| 03:20 | 13 FLOURNOY D foul offensive (1 - 3) | | | 4 BROUGHTON Z foul drawn (1) |
| 03:20 | 13 FLOURNOY D turnover offensive (2) | | | |
| 03:20 | 13 FLOURNOY D substitution out | | | |
| 03:20 | 15 ALEXANDER B substitution in | | | |
| 03:09 | | | | 1 SMITH K 2pt FG from turnover in the paint, driving layup missed |
| 03:08 | 50 SMITH K defensive rebound (4) | | | |
| 03:08 | 50 SMITH K foul drawn (1) | | | 00 WYCHE T foul personal (1 - 2) |
| 03:01 | 35 WASHINGTON S 2pt FG in the paint, layup missed | | | |
| 02:57 | | | | 1 SMITH K defensive rebound (7) |
| 02:46 | | | | 12 MERRITT J 2pt FG in the paint, layup blocked |
| 02:46 | 35 WASHINGTON S block (1) | | | |
| 02:42 | 35 WASHINGTON S defensive rebound (11) | | | |
| 02:20 | 15 ALEXANDER B 2pt FG in the paint, layup made (11) | 59-51 | 8 | |
| 02:20 | 23 MOORE I assist (3) | | | |
| 02:03 | | 59-54 | 5 | 4 BROUGHTON Z 3pt FG , jump shot made (14) |
| 02:03 | | | | 15 RICKARDS N assist (1) |
| 01:53 | 3 CAMBRIDGE J turnover lost ball (2) | | | 15 RICKARDS N steal (1) |
| 01:50 | | 59-56 | 3 | 15 RICKARDS N 2pt FG fast break from turnover in the paint, driving layup made (12) |
| 01:50 | Timeout 60 Sec | | | |
| 01:20 | 3 CAMBRIDGE J foul drawn (5) | | | 00 WYCHE T foul shooting (2 - 3) |
| 01:20 | 3 CAMBRIDGE J free throw 1 - 2 made (13) | 60-56 | 4 | |
| 01:20 | 3 CAMBRIDGE J free throw 2 - 2 made (14) | 61-56 | 5 | |
| 01:11 | | | | 4 BROUGHTON Z 2pt FG in the paint, layup missed |
| 01:06 | | | | 00 WYCHE T offensive rebound (6) |
| 01:06 | | | | 00 WYCHE T 2pt FG second chance in the paint, layup missed |



Florida at Vanderbilt

02/24/22 Memorial Gymnasium, Nashville
2021-22 Women's Basketball

Game Time: 5:30 PM
Game Duration: 1:57
Attendance: 1,783

Officials: Brain Hall, Meadow Overstreet, Ashlee Goode

| Game Time | Vandy | Score | Diff | FLA |
|------------------------|--|--------------|----------|---|
| 01:04 | | | | 12 MERRITT J offensive rebound (5) |
| 01:02 | | | | 4 BROUGHTON Z 3pt FG second chance, jump shot missed |
| 00:58 | 15 ALEXANDER B defensive rebound (4) | | | |
| 00:51 | 23 MOORE I foul drawn (3) | | | 12 MERRITT J foul personal (4 - 4) |
| 00:31 | 35 WASHINGTON S turnover lost ball (3) | | | 00 WYCHE T steal (1) |
| 00:31 | | | | Timeout 30 Sec |
| 00:27 | 15 ALEXANDER B steal (4) | | | 4 BROUGHTON Z turnover bad pass (3) |
| 00:22 | 15 ALEXANDER B turnover bad pass (5) | | | 15 RICKARDS N steal (2) |
| 00:18 | | | | 4 BROUGHTON Z 3pt FG from turnover, jump shot missed |
| 00:16 | | | | offensive rebound (37) |
| 00:14 | | | | 12 MERRITT J 2pt FG from turnover second chance outside the paint, jump shot missed |
| 00:12 | | | | offensive rebound (38) |
| 00:10 | | 61-59 | 2 | 1 SMITH K 3pt FG from turnover second chance, jump shot made (18) |
| 00:10 | | | | 4 BROUGHTON Z assist (2) |
| 00:10 | Timeout 30 Sec | | | |
| 00:08 | 23 MOORE I foul drawn (4) | | | 15 RICKARDS N foul personal (3 - 5) |
| 00:08 | 23 MOORE I free throw 1 - 2 made (9) | 62-59 | 3 | |
| 00:08 | 23 MOORE I free throw 2 - 2 made (10) | 63-59 | 4 | |
| 00:08 | | | | Timeout 30 Sec |
| 00:08 | 35 WASHINGTON S substitution out | | | |
| 00:08 | 12 WASHINGTON D substitution in | | | |
| 00:08 | | | | 00 WYCHE T substitution out |
| 00:08 | | | | 20 WARREN J substitution in |
| 00:06 | | | | 4 BROUGHTON Z 3pt FG , jump shot missed |
| 00:03 | | | | 20 WARREN J offensive rebound (2) |
| 00:01 | | | | 4 BROUGHTON Z 3pt FG second chance, jump shot missed |
| 00:00 | | | | offensive dead ball rebound (2) |
| END OF GAME | | | | |
| Vandy 63-59 FLA | | | | |



Florida at Vanderbilt

02/24/22 Memorial Gymnasium, Nashville
2021-22 Women's Basketball

Game Time: 5:30 PM
Game Duration: 1:57
Attendance: 1,783

Officials: Brain Hall, Meadow Overstreet, Ashlee Goode

Florida - 13

| NO. | Name | F | Min | FG | | | Rebounds | | | Fouls | | TP | AS | TO | ST | Blocks | | +/- |
|---------------|----------------------|---|-------|------|------|-----|----------|----|-----|-------|----|----|----|----|----|--------|----|-----|
| | | | | M-A | M-A | M-A | OR | DR | TOT | PF | FD | | | | | BS | BA | |
| 12 | Jordyn Merritt | F | 10:00 | 0-4 | 0-1 | 0-2 | 1 | 0 | 1 | 1 | 1 | 0 | 0 | 0 | 1 | 0 | 1 | -2 |
| 25 | Faith Dut | F | 00:00 | 0-0 | 0-0 | 0-0 | 0 | 0 | 0 | 0 | 0 | 0 | 0 | 0 | 0 | 0 | 0 | 0 |
| 1 | Kiara Smith | G | 10:00 | 2-3 | 1-1 | 0-0 | 0 | 2 | 2 | 1 | 0 | 5 | 0 | 0 | 0 | 0 | 0 | -2 |
| 4 | Zipporah Broughton | G | 10:00 | 2-7 | 2-6 | 0-0 | 0 | 0 | 0 | 0 | 1 | 6 | 1 | 1 | 0 | 0 | 0 | -2 |
| 15 | Nina Rickards | G | 10:00 | 1-4 | 0-2 | 0-0 | 0 | 1 | 1 | 1 | 0 | 2 | 1 | 1 | 2 | 0 | 0 | -2 |
| 14 | Kristina Moore | | 02:04 | 0-0 | 0-0 | 0-0 | 0 | 0 | 0 | 0 | 0 | 0 | 0 | 1 | 0 | 0 | 0 | -4 |
| 11 | Emanuely de Oliveira | | 02:33 | 0-2 | 0-0 | 0-0 | 0 | 0 | 0 | 0 | 0 | 0 | 1 | 0 | 0 | 0 | 0 | 1 |
| 00 | Taliyah Wyche | | 05:14 | 0-1 | 0-0 | 0-0 | 3 | 0 | 3 | 2 | 1 | 0 | 0 | 0 | 1 | 0 | 0 | 1 |
| 20 | Jeriah Warren | | 00:09 | 0-0 | 0-0 | 0-0 | 1 | 0 | 1 | 0 | 0 | 0 | 0 | 0 | 0 | 0 | 0 | 0 |
| Team | | | | | | | 2 | 0 | 2 | | | 0 | | 0 | | | | |
| Totals | | | | 5-21 | 3-10 | 0-2 | 7 | 3 | 10 | 5 | 3 | 13 | 3 | 3 | 4 | 0 | 1 | -2 |

| Shooting By Period | | |
|---------------------|------|-------|
| 4 th FG% | 5-21 | 23.8% |
| 3PT% | 3-10 | 30.0% |
| FT% | 0-2 | 0% |
| GM FG% | 5-21 | 23.8% |
| 3PT% | 3-10 | 30.0% |
| FT% | 0-2 | 0.0% |

Dead Ball Rebounds: 2, 0

Technical Fouls::NONE

Vanderbilt - 15

| NO. | Name | F | Min | FG | | | Rebounds | | | Fouls | | TP | AS | TO | ST | Blocks | | +/- |
|---------------|-------------------|---|-------|-----|-----|-----|----------|----|-----|-------|----|----|----|----|----|--------|----|-----|
| | | | | M-A | M-A | M-A | OR | DR | TOT | PF | FD | | | | | BS | BA | |
| 15 | Brinae Alexander | F | 08:23 | 2-2 | 0-0 | 0-0 | 0 | 2 | 2 | 1 | 0 | 4 | 0 | 2 | 1 | 0 | 0 | 2 |
| 35 | Sacha Washington | F | 09:06 | 2-4 | 0-0 | 0-0 | 1 | 3 | 4 | 0 | 0 | 4 | 1 | 1 | 0 | 1 | 0 | 1 |
| 50 | Kaylon Smith | F | 08:33 | 1-1 | 0-0 | 0-0 | 0 | 2 | 2 | 0 | 1 | 2 | 0 | 0 | 0 | 0 | 0 | 0 |
| 3 | Jordyn Cambridge | G | 10:00 | 0-1 | 0-0 | 3-4 | 0 | 2 | 2 | 0 | 2 | 3 | 2 | 1 | 1 | 0 | 0 | 2 |
| 14 | Asha Taylor | G | 00:00 | 0-0 | 0-0 | 0-0 | 0 | 0 | 0 | 0 | 0 | 0 | 0 | 0 | 0 | 0 | 0 | 0 |
| 21 | Bella LaChance | | 00:00 | 0-0 | 0-0 | 0-0 | 0 | 0 | 0 | 0 | 0 | 0 | 0 | 0 | 0 | 0 | 0 | 0 |
| 23 | Iyana Moore | | 10:00 | 0-0 | 0-0 | 2-2 | 0 | 0 | 0 | 1 | 2 | 2 | 1 | 1 | 1 | 0 | 0 | 2 |
| 12 | Demi Washington | | 02:21 | 0-0 | 0-0 | 0-0 | 0 | 0 | 0 | 0 | 0 | 0 | 0 | 1 | 0 | 0 | 0 | 3 |
| 13 | De'Mauri Flournoy | | 01:37 | 0-0 | 0-0 | 0-0 | 0 | 0 | 0 | 1 | 0 | 0 | 0 | 1 | 0 | 0 | 0 | 0 |
| Team | | | | | | | 0 | 0 | 0 | | | 0 | | 0 | | | | |
| Totals | | | | 5-8 | 0-0 | 5-6 | 1 | 9 | 10 | 3 | 5 | 15 | 4 | 7 | 3 | 1 | 0 | 2 |

| Shooting By Period | | |
|---------------------|-----|-------|
| 4 th FG% | 5-8 | 62.5% |
| 3PT% | 0-0 | 0.0% |
| FT% | 5-6 | 83.3% |
| GM FG% | 5-8 | 62.5% |
| 3PT% | 0-0 | 0.0% |
| FT% | 5-6 | 83.3% |

Dead Ball Rebounds: 0, 0

Technical Fouls::NONE

| | FLA | Vandy |
|------------------|---------------------------|--------------------------|
| Biggest lead | 0 (1 st 10:00) | 8 (4 th 7:25) |
| Best Scoring Run | 5(4 th 1:50) | 6(4 th 7:25) |
| Lead Changes | 0 | |
| Times Tied | 0 | |
| Time with Lead | 00:00 | 09:36 |

| Points from | FLA | Vandy |
|---------------|-----|-------|
| Turnovers | 7 | 2 |
| Paint | 4 | 8 |
| Second Chance | 3 | 2 |
| Fast Breaks | 2 | 2 |
| Bench | 0 | 2 |

| | Period by Period Scoring | | | | |
|-------|--------------------------|-----|-----|-----|-----|
| | 1st | 2nd | 3rd | 4th | TOT |
| FLA | 9 | 18 | 19 | 13 | 59 |
| Vandy | 16 | 15 | 17 | 15 | 63 |



Florida at Vanderbilt

02/24/22 Memorial Gymnasium, Nashville
2021-22 Women's Basketball

Game Time: 5:30 PM
Game Duration: 1:57
Attendance: 1,783

Officials: Brain Hall, Meadow Overstreet, Ashlee Goode

Florida - 32

| NO. | Name | Min | FG | | | Rebounds | | | Fouls | | TP | AS | TO | ST | Blocks | | +/- |
|---------------|----------------------|---------|-------|------|-----|----------|----|-----|-------|----|----|----|----|----|--------|----|-----|
| | | | M-A | M-A | M-A | OR | DR | TOT | PF | FD | | | | | BS | BA | |
| 12 | Jordyn Merritt | F 13:20 | 0-4 | 0-1 | 0-2 | 2 | 0 | 2 | 3 | 1 | 0 | 1 | 0 | 1 | 0 | 1 | 3 |
| 25 | Faith Dut | F 03:13 | 0-0 | 0-0 | 0-0 | 0 | 0 | 0 | 0 | 0 | 0 | 0 | 0 | 0 | 0 | 0 | 5 |
| 1 | Kiara Smith | G 20:00 | 5-7 | 1-1 | 1-1 | 0 | 5 | 5 | 1 | 1 | 12 | 1 | 3 | 2 | 0 | 0 | 0 |
| 4 | Zipporah Broughton | G 16:59 | 4-10 | 3-8 | 0-0 | 0 | 1 | 1 | 0 | 1 | 11 | 1 | 2 | 2 | 1 | 0 | -2 |
| 15 | Nina Rickards | G 17:46 | 3-8 | 1-3 | 0-0 | 0 | 1 | 1 | 2 | 0 | 7 | 1 | 2 | 2 | 0 | 0 | 2 |
| 5 | Alberte Rimdal | 02:14 | 0-1 | 0-1 | 0-0 | 1 | 0 | 1 | 0 | 0 | 0 | 0 | 2 | 0 | 0 | 0 | -2 |
| 13 | Floor Toonders | 05:15 | 0-1 | 0-0 | 0-0 | 0 | 0 | 0 | 0 | 1 | 0 | 0 | 0 | 0 | 0 | 1 | 0 |
| 11 | Emanuely de Oliveira | 07:41 | 0-3 | 0-1 | 0-0 | 2 | 0 | 2 | 0 | 0 | 0 | 2 | 1 | 0 | 0 | 0 | 1 |
| 20 | Jeriah Warren | 03:10 | 0-0 | 0-0 | 0-0 | 1 | 0 | 1 | 1 | 0 | 0 | 0 | 0 | 0 | 0 | 0 | 2 |
| 00 | Taliyah Wyche | 06:46 | 0-1 | 0-0 | 0-0 | 3 | 0 | 3 | 2 | 1 | 0 | 0 | 0 | 1 | 0 | 0 | -2 |
| 14 | Kristina Moore | 03:36 | 0-1 | 0-0 | 2-2 | 0 | 0 | 0 | 0 | 1 | 2 | 0 | 2 | 0 | 0 | 0 | -7 |
| Team | | | | | | 3 | 1 | 4 | | | 0 | | 0 | | | | |
| Totals | | | 12-36 | 5-15 | 3-5 | 12 | 8 | 20 | 9 | 6 | 32 | 6 | 12 | 8 | 1 | 2 | 0 |

| Shooting By Period | | |
|---------------------|-------|-------|
| 3 rd FG% | 7-15 | 46.7% |
| 3PT% | 2-5 | 40.0% |
| FT% | 3-3 | 100% |
| 4 th FG% | 5-21 | 23.8% |
| 3PT% | 3-10 | 30.0% |
| FT% | 0-2 | 0% |
| GM FG% | 12-36 | 33.3% |
| 3PT% | 5-15 | 33.3% |
| FT% | 3-5 | 60.0% |

Dead Ball Rebounds: 2, 0

Technical Fouls::NONE

Vanderbilt - 32

| NO. | Name | Min | FG | | | Rebounds | | | Fouls | | TP | AS | TO | ST | Blocks | | +/- |
|---------------|-------------------|---------|-------|-----|------|----------|----|-----|-------|----|----|----|----|----|--------|----|-----|
| | | | M-A | M-A | M-A | OR | DR | TOT | PF | FD | | | | | BS | BA | |
| 15 | Brinae Alexander | F 16:51 | 3-6 | 0-1 | 0-2 | 0 | 2 | 2 | 2 | 2 | 6 | 0 | 2 | 3 | 1 | 1 | -3 |
| 35 | Sacha Washington | F 18:36 | 4-6 | 0-0 | 0-0 | 2 | 3 | 5 | 1 | 0 | 8 | 1 | 3 | 0 | 1 | 0 | -1 |
| 50 | Kaylon Smith | F 14:16 | 1-1 | 0-0 | 0-0 | 0 | 3 | 3 | 1 | 1 | 2 | 0 | 0 | 0 | 0 | 0 | -5 |
| 3 | Jordyn Cambridge | G 18:58 | 3-4 | 0-0 | 3-4 | 0 | 3 | 3 | 0 | 3 | 9 | 2 | 2 | 4 | 0 | 0 | -1 |
| 14 | Asha Taylor | G 00:00 | 0-0 | 0-0 | 0-0 | 0 | 0 | 0 | 0 | 0 | 0 | 0 | 0 | 0 | 0 | 0 | 0 |
| 23 | Iyana Moore | 20:00 | 0-2 | 0-1 | 4-4 | 0 | 1 | 1 | 1 | 3 | 4 | 1 | 3 | 1 | 0 | 0 | 0 |
| 12 | Demi Washington | 04:41 | 0-0 | 0-0 | 0-0 | 0 | 0 | 0 | 0 | 0 | 0 | 0 | 1 | 1 | 0 | 0 | 6 |
| 5 | Yaubryon Chambers | 02:27 | 0-0 | 0-0 | 0-0 | 0 | 0 | 0 | 0 | 0 | 0 | 0 | 0 | 0 | 0 | 0 | 0 |
| 13 | De'Mauri Flournoy | 03:09 | 1-1 | 1-1 | 0-0 | 0 | 0 | 0 | 1 | 0 | 3 | 0 | 1 | 0 | 0 | 0 | 3 |
| 21 | Bella LaChance | 01:02 | 0-0 | 0-0 | 0-0 | 0 | 0 | 0 | 0 | 0 | 0 | 0 | 0 | 0 | 0 | 0 | 1 |
| Team | | | | | | 0 | 0 | 0 | | | 0 | | 0 | | | | |
| Totals | | | 12-20 | 1-3 | 7-10 | 2 | 12 | 14 | 6 | 9 | 32 | 4 | 12 | 9 | 2 | 1 | 0 |

| Shooting By Period | | |
|---------------------|-------|-------|
| 3 rd FG% | 7-12 | 58.3% |
| 3PT% | 1-3 | 33.3% |
| FT% | 2-4 | 50% |
| 4 th FG% | 5-8 | 62.5% |
| 3PT% | 0-0 | 0.0% |
| FT% | 5-6 | 83.3% |
| GM FG% | 12-20 | 60.0% |
| 3PT% | 1-3 | 33.3% |
| FT% | 7-10 | 70.0% |

Dead Ball Rebounds: 1, 0

Technical Fouls::NONE

| | FLA | Vandy |
|------------------|--------------------------|--------------------------|
| Biggest lead | 3 (3 rd 2:23) | 8 (4 th 7:25) |
| Best Scoring Run | 5(4 th 1:50) | 9(4 th 7:25) |
| Lead Changes | 10 | |
| Times Tied | 4 | |
| Time with Lead | 04:17 | 14:08 |

| Points from | FLA | Vandy |
|---------------|-----|-------|
| Turnovers | 11 | 10 |
| Paint | 10 | 20 |
| Second Chance | 5 | 4 |
| Fast Breaks | 7 | 6 |
| Bench | 2 | 7 |

| | Period by Period Scoring | | | | |
|-------|--------------------------|-----|-----|-----|-----|
| | 1st | 2nd | 3rd | 4th | TOT |
| FLA | 9 | 18 | 19 | 13 | 59 |
| Vandy | 16 | 15 | 17 | 15 | 63 |



Officials: Brain Hall, Meadow Overstreet, Ashlee Goode

{ Players => 3, 5, 11, 12, 13, 14, 15, 21, 22, 23, 33, 35, 50; } FG Types
 => All; Results => All;

{ Players => 00, 1, 2, 3, 4, 5, 11, 12, 13, 14, 15, 20, 22, 25; } FG Types
 => All; Results => All;

Vanderbilt

Florida

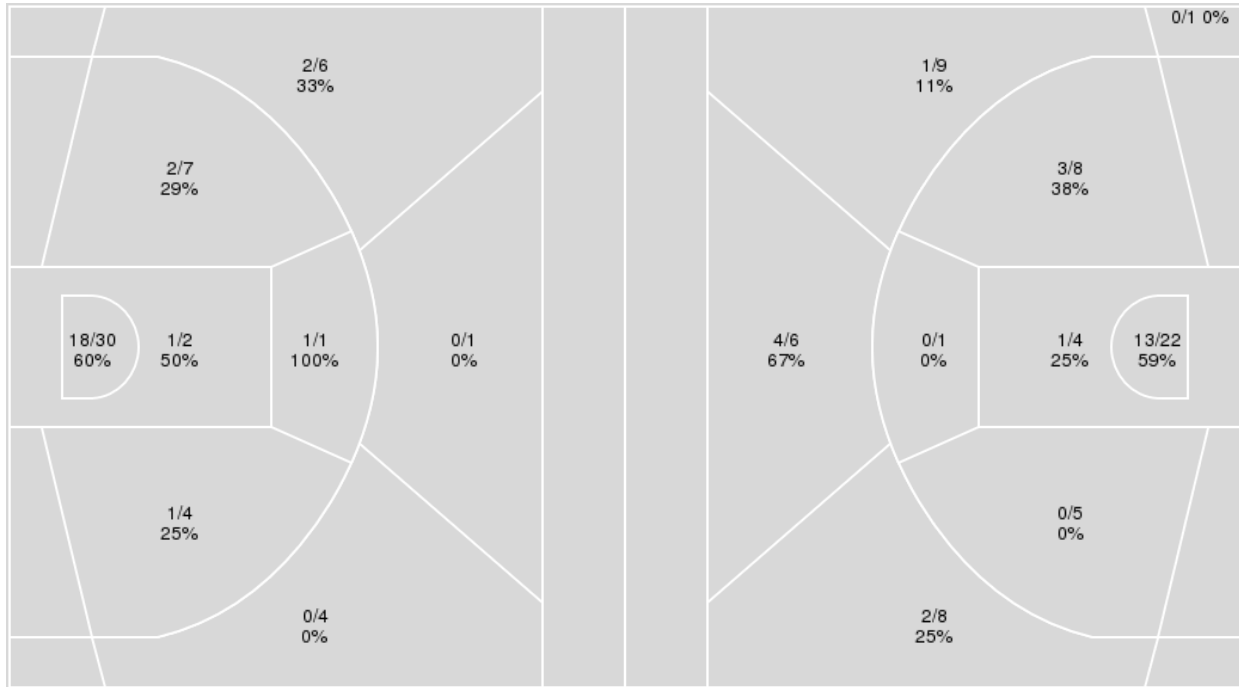

| Vanderbilt | M/A | % |
|-------------|-------|----|
| Field Goals | 25/55 | 45 |
| 2 Points | 23/44 | 52 |
| 3 Points | 2/11 | 18 |
| Free Throws | 11/18 | 61 |

| Florida | M/A | % |
|-------------|-------|----|
| Field Goals | 24/64 | 38 |
| 2 Points | 17/40 | 42 |
| 3 Points | 7/24 | 29 |
| Free Throws | 4/7 | 57 |



Florida at Vanderbilt

02/24/22 Memorial Gymnasium, Nashville
2021-22 Women's Basketball

Game Time: 5:30 PM
Game Duration: 1:57
Attendance: 1,783

Officials: Brain Hall, Meadow Overstreet, Ashlee Goode

Florida

| No | Name | Mins | | Score | | Points Diff | | Points per Min | | Assists | | Rebounds | | Steals | | Turnovers | |
|----|----------------------|-------|-------|---------|---------|-------------|-----|----------------|------|---------|-----|----------|-----|--------|-----|-----------|-----|
| | | On | Off | On | Off | On | Off | On | Off | On | Off | On | Off | On | Off | On | Off |
| 00 | Taliyah Wyche | 14:26 | 25:34 | 26 - 27 | 33 - 36 | -1 | -3 | 1.80 | 1.29 | 6 | 7 | 16 | 23 | 5 | 9 | 7 | 21 |
| 1 | Kiara Smith | 38:38 | 01:22 | 59 - 61 | 0 - 2 | -2 | -2 | 1.53 | 0.00 | 13 | 0 | 37 | 2 | 14 | 0 | 26 | 2 |
| 4 | Zipporah Broughton | 29:50 | 10:10 | 44 - 42 | 15 - 21 | 2 | -6 | 1.47 | 1.48 | 9 | 4 | 30 | 9 | 10 | 4 | 16 | 12 |
| 5 | Alberte Rimdal | 11:40 | 28:20 | 10 - 16 | 49 - 47 | -6 | 2 | 0.86 | 1.73 | 1 | 12 | 13 | 26 | 5 | 9 | 12 | 16 |
| 11 | Emanuely de Oliveira | 13:13 | 26:47 | 16 - 28 | 43 - 35 | -12 | 8 | 1.21 | 1.61 | 3 | 10 | 10 | 29 | 5 | 9 | 14 | 14 |
| 12 | Jordyn Merritt | 27:18 | 12:42 | 45 - 38 | 14 - 25 | 7 | -11 | 1.65 | 1.10 | 12 | 1 | 26 | 13 | 10 | 4 | 16 | 12 |
| 13 | Floor Toonders | 09:27 | 30:33 | 12 - 16 | 47 - 47 | -4 | 0 | 1.27 | 1.54 | 2 | 11 | 9 | 30 | 3 | 11 | 8 | 20 |
| 14 | Kristina Moore | 11:02 | 28:58 | 11 - 21 | 48 - 42 | -10 | 6 | 1.00 | 1.66 | 1 | 12 | 7 | 32 | 5 | 9 | 11 | 17 |
| 15 | Nina Rickards | 32:05 | 07:55 | 51 - 50 | 8 - 13 | 1 | -5 | 1.59 | 1.01 | 13 | 0 | 31 | 8 | 10 | 4 | 20 | 8 |
| 20 | Jeriah Warren | 05:33 | 34:27 | 10 - 12 | 49 - 51 | -2 | -2 | 1.80 | 1.42 | 2 | 11 | 6 | 33 | 2 | 12 | 6 | 22 |
| 25 | Faith Dut | 06:48 | 33:12 | 11 - 4 | 48 - 59 | 7 | -11 | 1.62 | 1.45 | 3 | 10 | 10 | 29 | 1 | 13 | 4 | 24 |

Vanderbilt

| No | Name | Mins | | Score | | Points Diff | | Points per Min | | Assists | | Rebounds | | Steals | | Turnovers | |
|----|-------------------|-------|-------|---------|---------|-------------|-----|----------------|------|---------|-----|----------|-----|--------|-----|-----------|-----|
| | | On | Off | On | Off | On | Off | On | Off | On | Off | On | Off | On | Off | On | Off |
| 3 | Jordyn Cambridge | 36:38 | 03:22 | 58 - 53 | 5 - 6 | 5 | -1 | 1.58 | 1.49 | 10 | 0 | 31 | 4 | 17 | 2 | 18 | 3 |
| 5 | Yaubryon Chambers | 09:45 | 30:15 | 13 - 18 | 50 - 41 | -5 | 9 | 1.33 | 1.65 | 3 | 7 | 9 | 26 | 2 | 17 | 3 | 18 |
| 12 | Demi Washington | 14:14 | 25:46 | 30 - 13 | 33 - 46 | 17 | -13 | 2.11 | 1.28 | 3 | 7 | 14 | 21 | 11 | 8 | 10 | 11 |
| 13 | De'Mauri Flournoy | 07:49 | 32:11 | 16 - 11 | 47 - 48 | 5 | -1 | 2.05 | 1.46 | 0 | 10 | 8 | 27 | 6 | 13 | 6 | 15 |
| 14 | Asha Taylor | 00:53 | 39:07 | 0 - 0 | 63 - 59 | 0 | 4 | 0.00 | 1.61 | 0 | 10 | 2 | 33 | 0 | 19 | 1 | 20 |
| 15 | Brinae Alexander | 35:32 | 04:28 | 52 - 54 | 11 - 5 | -2 | 6 | 1.46 | 2.46 | 10 | 0 | 30 | 5 | 14 | 5 | 17 | 4 |
| 21 | Bella LaChance | 01:02 | 38:58 | 3 - 2 | 60 - 57 | 1 | 3 | 2.90 | 1.54 | 0 | 10 | 1 | 34 | 1 | 18 | 1 | 20 |
| 23 | Iyana Moore | 38:06 | 01:54 | 60 - 57 | 3 - 2 | 3 | 1 | 1.57 | 1.58 | 10 | 0 | 33 | 2 | 19 | 0 | 20 | 1 |
| 35 | Sacha Washington | 30:34 | 09:26 | 45 - 47 | 18 - 12 | -2 | 6 | 1.47 | 1.91 | 7 | 3 | 25 | 10 | 15 | 4 | 19 | 2 |
| 50 | Kaylon Smith | 25:27 | 14:33 | 38 - 40 | 25 - 19 | -2 | 6 | 1.49 | 1.72 | 7 | 3 | 22 | 13 | 10 | 9 | 10 | 11 |



Officials: Brain Hall, Meadow Overstreet, Ashlee Goode

Players => 00, 1, 2, 3, 4, 5, 11, 12, 13, 14, 15, 20, 22, 25FG Types=>AllResults=>All

Florida

All Field Goals

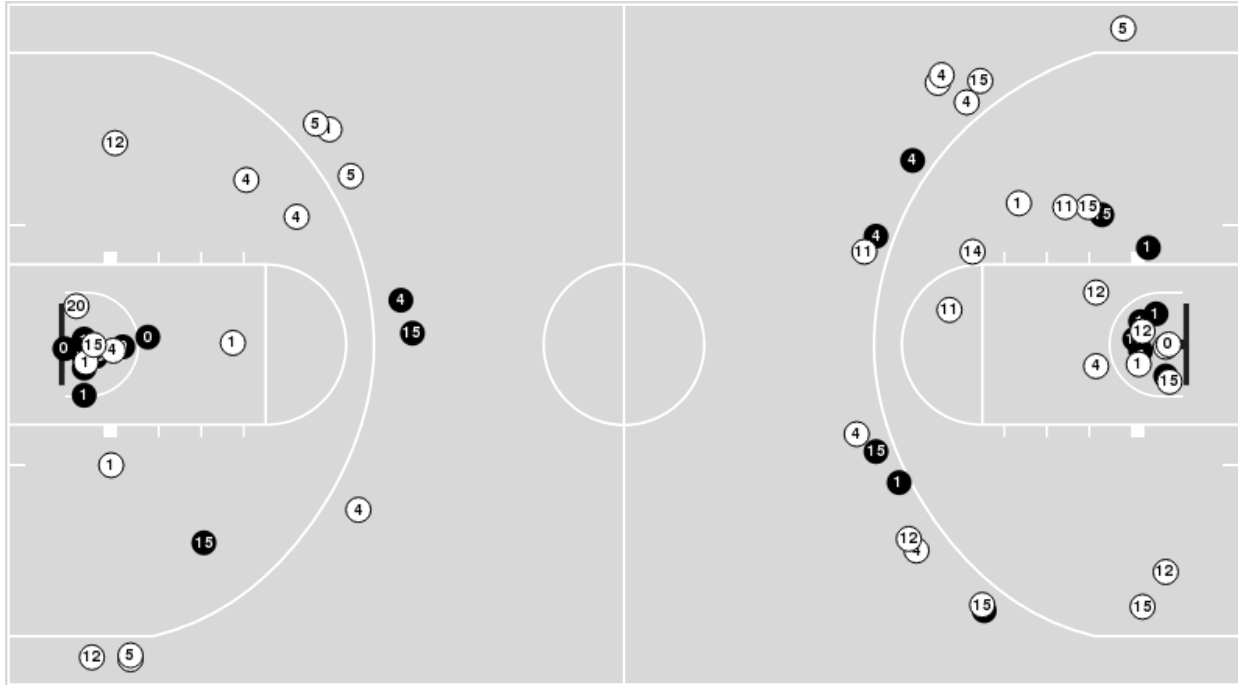

Blow Up Chart

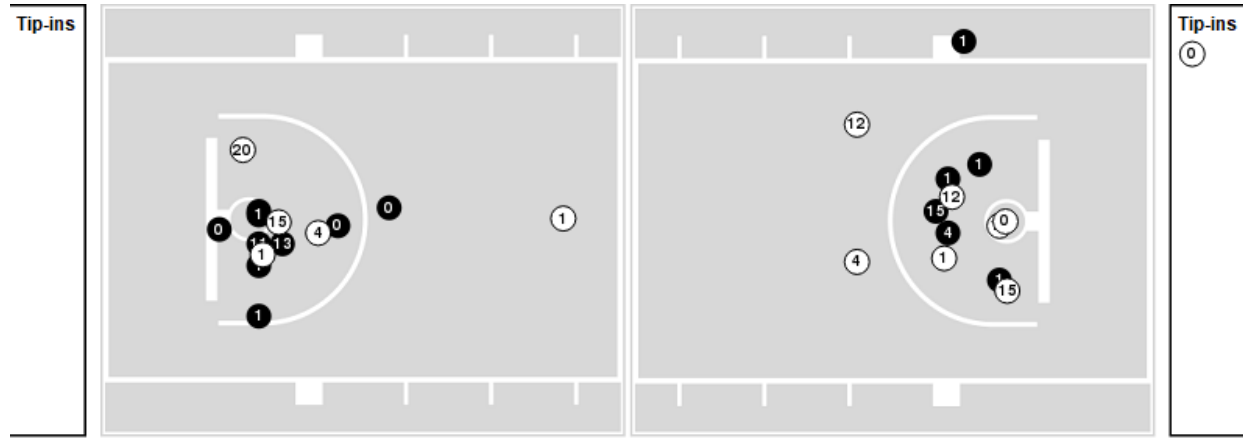

● Made ○ Missed N - Player Number

| Florida | M/A | % |
|-------------|-------|----|
| Field Goals | 24/64 | 38 |
| 2 Points | 17/40 | 42 |
| 3 Points | 7/24 | 29 |
| Free Throws | 4/7 | 57 |

| Florida | M/A | % |
|----------------------|--------------|----|
| Points in the Paint | 28 (14 / 26) | 54 |
| Fast Break Points | 15 (8/10) | 80 |
| Second Chance Points | 12 (5/13) | 38 |
| Effective FG% | 43 | |



Officials: Brain Hall, Meadow Overstreet, Ashlee Goode

Players => 3, 5, 11, 12, 13, 14, 15, 21, 22, 23, 33, 35, 50FG Types=>AllResults=>All

Vanderbilt

All Field Goals

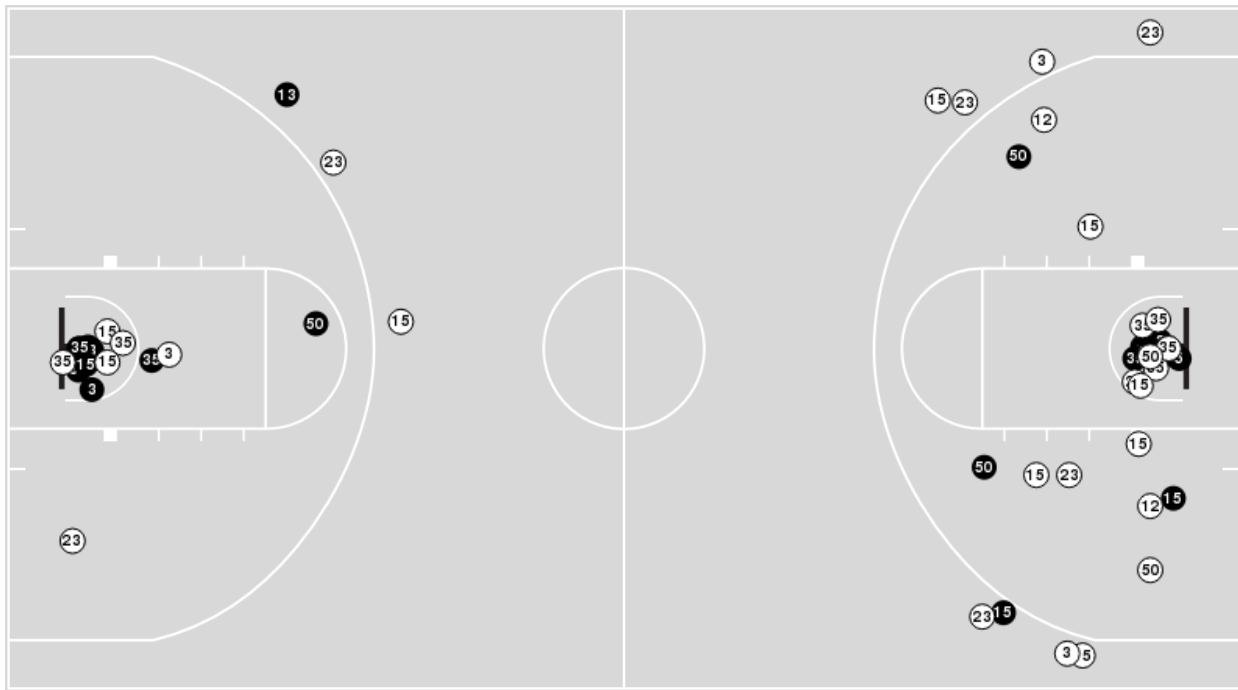

Blow Up Chart

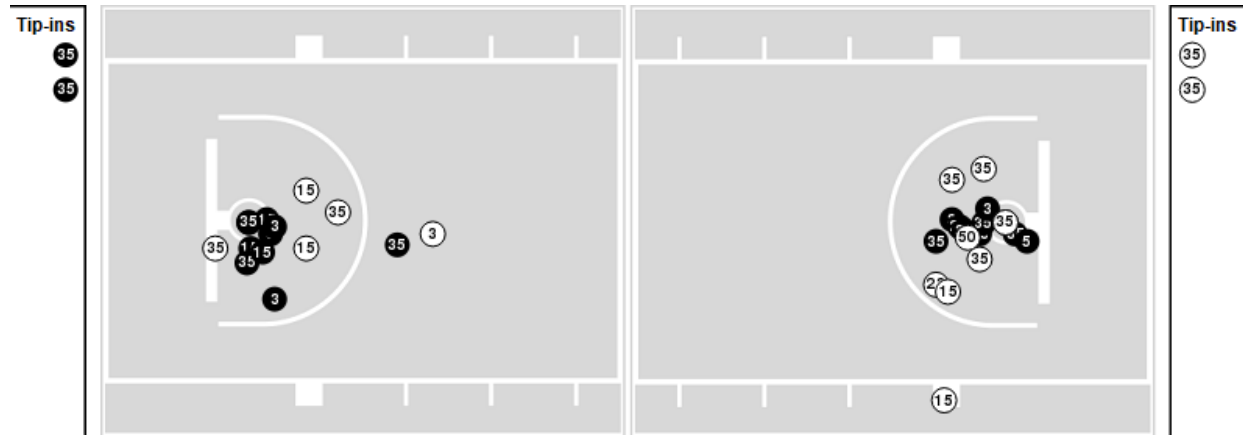

● Made ○ Missed N - Player Number

| Vanderbilt | M/A | % |
|-------------|-------|----|
| Field Goals | 25/55 | 45 |
| 2 Points | 23/44 | 52 |
| 3 Points | 2/11 | 18 |
| Free Throws | 11/18 | 61 |

| Vanderbilt | M/A | % |
|----------------------|--------------|-----|
| Points in the Paint | 38 (19 / 32) | 59 |
| Fast Break Points | 10 (6/6) | 100 |
| Second Chance Points | 10 (5/10) | 50 |
| Effective FG% | 47 | |



Florida at Vanderbilt

02/24/22 Memorial Gymnasium, Nashville
2021-22 Women's Basketball

Game Time: 5:30 PM
Game Duration: 1:57
Attendance: 1,783

Officials: Brain Hall, Meadow Overstreet, Ashlee Goode

Florida

| Lineup | Quarter On | Time On | Quarter Off | Time Off | Time on Court | Score | Score Diff | Reb | Stl | Tov | Ass | PPP |
|---|------------|---------|-------------|----------|---------------|-------|------------|-----|-----|-----|-----|--------|
| 1- Smith K/ 4- Broughton Z/ 12- Merritt J/ 15- Rickards N/ 25- Dut F/ | 1 | 10:00 | 1 | 06:51 | 03:09 | 4-2 | 2 | 4 | 0 | 1 | 1 | 0.6667 |
| 1- Smith K/ 5- Rimdal A/ 12- Merritt J/ 15- Rickards N/ 25- Dut F/ | 1 | 06:51 | 1 | 06:25 | 00:26 | 0-0 | 0 | 2 | 0 | 1 | 0 | 0.0000 |
| 1- Smith K/ 5- Rimdal A/ 12- Merritt J/ 13- Toonders F/ 15- Rickards N/ | 1 | 06:25 | 1 | 04:43 | 01:42 | 2-0 | 2 | 1 | 1 | 1 | 1 | 0.6667 |
| 1- Smith K/ 4- Broughton Z/ 5- Rimdal A/ 11- de Oliveira E/ 13- Toonders F/ | 1 | 04:43 | 1 | 03:52 | 00:51 | 0-3 | -3 | 1 | 0 | 1 | 0 | 0.0000 |
| 1- Smith K/ 5- Rimdal A/ 11- de Oliveira E/ 13- Toonders F/ 15- Rickards N/ | 1 | 03:52 | 1 | 03:37 | 00:15 | 0-1 | -1 | 0 | 0 | 0 | 0 | 0.0000 |
| 1- Smith K/ 11- de Oliveira E/ 13- Toonders F/ 15- Rickards N/ 20- Warren J/ | 1 | 03:37 | 1 | 02:13 | 01:24 | 0-2 | -2 | 1 | 0 | 1 | 0 | 0.0000 |
| 1- Smith K/ 11- de Oliveira E/ 12- Merritt J/ 15- Rickards N/ 20- Warren J/ | 1 | 02:13 | 1 | 01:34 | 00:39 | 0-2 | -2 | 0 | 1 | 3 | 0 | 0.0000 |
| 1- Smith K/ 11- de Oliveira E/ 12- Merritt J/ 14- Moore K/ 15- Rickards N/ | 1 | 01:34 | 2 | 10:00 | 01:34 | 3-6 | -3 | 0 | 1 | 2 | 1 | 0.8721 |
| 1- Smith K/ 5- Rimdal A/ 11- de Oliveira E/ 12- Merritt J/ 14- Moore K/ | 2 | 10:00 | 2 | 09:11 | 00:49 | 0-2 | -2 | 1 | 0 | 2 | 0 | 0.0000 |
| 1- Smith K/ 4- Broughton Z/ 5- Rimdal A/ 12- Merritt J/ 14- Moore K/ | 2 | 09:11 | 2 | 07:40 | 01:31 | 4-0 | 4 | 1 | 2 | 1 | 0 | 1.3333 |
| 00- Wyche T/ 1- Smith K/ 4- Broughton Z/ 5- Rimdal A/ 14- Moore K/ | 2 | 07:40 | 2 | 05:10 | 02:30 | 2-4 | -2 | 3 | 1 | 1 | 0 | 0.5000 |
| 00- Wyche T/ 4- Broughton Z/ 5- Rimdal A/ 14- Moore K/ 15- Rickards N/ | 2 | 05:10 | 2 | 04:08 | 01:02 | 0-0 | 0 | 2 | 0 | 2 | 0 | 0.0000 |
| 00- Wyche T/ 4- Broughton Z/ 5- Rimdal A/ 12- Merritt J/ 15- Rickards N/ | 2 | 04:08 | 2 | 03:48 | 00:20 | 0-2 | -2 | 0 | 0 | 0 | 0 | 0.0000 |
| 00- Wyche T/ 1- Smith K/ 4- Broughton Z/ 12- Merritt J/ 15- Rickards N/ | 2 | 03:48 | 2 | 00:19 | 03:28 | 10-5 | 5 | 3 | 0 | 0 | 3 | 1.6667 |
| 00- Wyche T/ 1- Smith K/ 12- Merritt J/ 15- Rickards N/ 20- Warren J/ | 2 | 00:19 | 3 | 10:00 | 00:20 | 2-2 | 0 | 0 | 0 | 0 | 1 | 1.3889 |
| 1- Smith K/ 4- Broughton Z/ 12- Merritt J/ 15- Rickards N/ 25- Dut F/ | 3 | 10:00 | 3 | 06:47 | 03:13 | 7-2 | 5 | 4 | 1 | 2 | 2 | 1.1667 |
| 1- Smith K/ 4- Broughton Z/ 5- Rimdal A/ 12- Merritt J/ 13- Toonders F/ | 3 | 06:47 | 3 | 06:40 | 00:07 | 0-0 | 0 | 0 | 0 | 0 | 0 | 0.0000 |
| 1- Smith K/ 4- Broughton Z/ 5- Rimdal A/ 11- de Oliveira E/ 13- Toonders F/ | 3 | 06:40 | 3 | 04:33 | 02:07 | 2-4 | -2 | 2 | 1 | 3 | 0 | 0.4000 |
| 1- Smith K/ 11- de Oliveira E/ 13- Toonders F/ 15- Rickards N/ 20- Warren J/ | 3 | 04:33 | 3 | 01:32 | 03:01 | 8-6 | 2 | 4 | 1 | 2 | 1 | 1.4706 |
| 00- Wyche T/ 1- Smith K/ 4- Broughton Z/ 14- Moore K/ 15- Rickards N/ | 3 | 01:32 | 4 | 10:00 | 01:32 | 2-5 | -3 | 0 | 1 | 2 | 0 | 0.5155 |
| 1- Smith K/ 4- Broughton Z/ 12- Merritt J/ 14- Moore K/ 15- Rickards N/ | 4 | 10:00 | 4 | 07:56 | 02:04 | 0-4 | -4 | 0 | 0 | 1 | 0 | 0.0000 |
| 1- Smith K/ 4- Broughton Z/ 11- de Oliveira E/ 12- Merritt J/ 15- Rickards N/ | 4 | 07:56 | 4 | 05:23 | 02:33 | 3-2 | 1 | 1 | 1 | 0 | 1 | 0.7732 |
| 00- Wyche T/ 1- Smith K/ 4- Broughton Z/ 12- Merritt J/ 15- Rickards N/ | 4 | 05:23 | 4 | 00:08 | 05:14 | 10-9 | 1 | 8 | 3 | 2 | 2 | 1.0000 |
| 1- Smith K/ 4- Broughton Z/ 12- Merritt J/ 15- Rickards N/ 20- Warren J/ | 4 | 00:08 | 4 | 00:00 | 00:09 | 0-0 | 0 | 1 | 0 | 0 | 0 | 0.0000 |



Florida at Vanderbilt

02/24/22 Memorial Gymnasium, Nashville
2021-22 Women's Basketball

Game Time: 5:30 PM
Game Duration: 1:57
Attendance: 1,783

Officials: Brain Hall, Meadow Overstreet, Ashlee Goode

Vanderbilt

| Lineup | Quarter On | Time On | Quarter Off | Time Off | Time on Court | Score | Score Diff | Reb | Stl | Tov | Ass | PPP |
|---|------------|---------|-------------|----------|---------------|-------|------------|-----|-----|-----|-----|--------|
| 3- Cambridge J/ 14- Taylor A/ 15- Alexander B/ 35- Washington S/ 50- Smith K/ | 1 | 10:00 | 1 | 09:07 | 00:53 | 0-0 | 0 | 2 | 0 | 1 | 0 | 0.0000 |
| 3- Cambridge J/ 15- Alexander B/ 23- Moore I/ 35- Washington S/ 50- Smith K/ | 1 | 09:07 | 1 | 06:51 | 02:16 | 2-4 | -2 | 1 | 1 | 0 | 1 | 0.6667 |
| 3- Cambridge J/ 5- Chambers Y/ 15- Alexander B/ 23- Moore I/ 35- Washington S/ | 1 | 06:51 | 1 | 04:43 | 02:08 | 0-2 | -2 | 1 | 0 | 1 | 0 | 0.0000 |
| 3- Cambridge J/ 12- Washington D/ 15- Alexander B/ 23- Moore I/ 50- Smith K/ | 1 | 04:43 | 1 | 02:13 | 02:30 | 6-0 | 6 | 3 | 1 | 0 | 1 | 1.5464 |
| 3- Cambridge J/ 12- Washington D/ 15- Alexander B/ 23- Moore I/ 35- Washington S/ | 1 | 02:13 | 1 | 01:19 | 00:54 | 4-2 | 2 | 0 | 3 | 2 | 1 | 1.0309 |
| 3- Cambridge J/ 12- Washington D/ 13- Flournoy D/ 23- Moore I/ 35- Washington S/ | 1 | 01:19 | 2 | 10:00 | 01:19 | 4-1 | 3 | 2 | 2 | 1 | 0 | 1.3333 |
| 12- Washington D/ 13- Flournoy D/ 15- Alexander B/ 23- Moore I/ 35- Washington S/ | 2 | 10:00 | 2 | 07:40 | 02:20 | 2-4 | -2 | 3 | 1 | 2 | 0 | 0.4000 |
| 3- Cambridge J/ 12- Washington D/ 15- Alexander B/ 23- Moore I/ 35- Washington S/ | 2 | 07:40 | 2 | 05:52 | 01:48 | 2-2 | 0 | 1 | 0 | 1 | 0 | 0.6667 |
| 3- Cambridge J/ 12- Washington D/ 15- Alexander B/ 23- Moore I/ 50- Smith K/ | 2 | 05:52 | 2 | 05:10 | 00:42 | 2-0 | 2 | 1 | 1 | 1 | 0 | 1.0000 |
| 3- Cambridge J/ 5- Chambers Y/ 15- Alexander B/ 23- Moore I/ 50- Smith K/ | 2 | 05:10 | 2 | 04:08 | 01:02 | 0-0 | 0 | 1 | 1 | 0 | 0 | 0.0000 |
| 3- Cambridge J/ 5- Chambers Y/ 13- Flournoy D/ 15- Alexander B/ 50- Smith K/ | 2 | 04:08 | 2 | 03:07 | 01:01 | 3-2 | 1 | 0 | 0 | 0 | 0 | 1.5957 |
| 3- Cambridge J/ 5- Chambers Y/ 15- Alexander B/ 23- Moore I/ 50- Smith K/ | 2 | 03:07 | 2 | 00:19 | 02:47 | 4-8 | -4 | 4 | 0 | 0 | 2 | 1.0000 |
| 3- Cambridge J/ 5- Chambers Y/ 15- Alexander B/ 23- Moore I/ 35- Washington S/ | 2 | 00:19 | 3 | 10:00 | 00:20 | 2-2 | 0 | 2 | 0 | 0 | 1 | 2.0000 |
| 3- Cambridge J/ 15- Alexander B/ 23- Moore I/ 35- Washington S/ 50- Smith K/ | 3 | 10:00 | 3 | 06:47 | 03:13 | 2-7 | -5 | 2 | 0 | 1 | 0 | 0.4098 |
| 3- Cambridge J/ 12- Washington D/ 15- Alexander B/ 23- Moore I/ 35- Washington S/ | 3 | 06:47 | 3 | 05:59 | 00:48 | 2-2 | 0 | 0 | 1 | 0 | 0 | 1.0638 |
| 3- Cambridge J/ 5- Chambers Y/ 15- Alexander B/ 23- Moore I/ 35- Washington S/ | 3 | 05:59 | 3 | 03:32 | 02:27 | 4-4 | 0 | 1 | 1 | 2 | 0 | 1.0000 |
| 3- Cambridge J/ 15- Alexander B/ 23- Moore I/ 35- Washington S/ 50- Smith K/ | 3 | 03:32 | 3 | 01:32 | 02:00 | 4-4 | 0 | 0 | 2 | 1 | 0 | 1.0000 |
| 3- Cambridge J/ 12- Washington D/ 13- Flournoy D/ 23- Moore I/ 50- Smith K/ | 3 | 01:32 | 3 | 01:02 | 00:30 | 2-0 | 2 | 0 | 1 | 0 | 0 | 2.0000 |
| 12- Washington D/ 13- Flournoy D/ 21- LaChance B/ 23- Moore I/ 50- Smith K/ | 3 | 01:02 | 3 | 01:02 | 00:00 | 0-2 | -2 | 0 | 0 | 0 | 0 | 0.0000 |
| 12- Washington D/ 13- Flournoy D/ 21- LaChance B/ 23- Moore I/ 35- Washington S/ | 3 | 01:02 | 4 | 10:00 | 01:02 | 3-0 | 3 | 1 | 1 | 1 | 0 | 1.5000 |
| 3- Cambridge J/ 12- Washington D/ 15- Alexander B/ 23- Moore I/ 35- Washington S/ | 4 | 10:00 | 4 | 08:33 | 01:27 | 2-0 | 2 | 2 | 0 | 1 | 1 | 1.0000 |
| 3- Cambridge J/ 15- Alexander B/ 23- Moore I/ 35- Washington S/ 50- Smith K/ | 4 | 08:33 | 4 | 05:23 | 03:10 | 4-3 | 1 | 3 | 1 | 1 | 2 | 1.0000 |
| 3- Cambridge J/ 12- Washington D/ 15- Alexander B/ 23- Moore I/ 50- Smith K/ | 4 | 05:23 | 4 | 04:57 | 00:26 | 1-0 | 1 | 0 | 0 | 0 | 0 | 1.1364 |
| 3- Cambridge J/ 12- Washington D/ 13- Flournoy D/ 23- Moore I/ 50- Smith K/ | 4 | 04:57 | 4 | 04:38 | 00:19 | 0-0 | 0 | 1 | 0 | 1 | 0 | 0.0000 |
| 3- Cambridge J/ 13- Flournoy D/ 23- Moore I/ 35- Washington S/ 50- Smith K/ | 4 | 04:38 | 4 | 03:20 | 01:18 | 2-2 | 0 | 1 | 1 | 1 | 0 | 1.0000 |
| 3- Cambridge J/ 15- Alexander B/ 23- Moore I/ 35- Washington S/ 50- Smith K/ | 4 | 03:20 | 4 | 00:08 | 03:11 | 6-8 | -2 | 3 | 1 | 3 | 1 | 0.8876 |
| 3- Cambridge J/ 12- Washington D/ 15- Alexander B/ 23- Moore I/ 50- Smith K/ | 4 | 00:08 | 4 | 00:00 | 00:09 | 0-0 | 0 | 0 | 0 | 0 | 0 | 0.0000 |



Florida at Vanderbilt

02/24/22 Memorial Gymnasium, Nashville
2021-22 Women's Basketball

Game Time: 5:30 PM
Game Duration: 1:57
Attendance: 1,783

Officials: Brain Hall, Meadow Overstreet, Ashlee Goode

Florida

| Lineup | Time | Score | Score Diff | Pts/Min | Reb | Stl | Tov | Ass | PPP |
|---|-------|-------|------------|---------|-----|-----|-----|-----|--------|
| 00- Wyche T/ 1- Smith K/ 4- Broughton Z/ 12- Merritt J/ 15- Rickards N/ | 08:42 | 20-14 | 6 | 2.2989 | 11 | 3 | 2 | 5 | 1.2500 |
| 1- Smith K/ 4- Broughton Z/ 12- Merritt J/ 15- Rickards N/ 25- Dut F/ | 06:22 | 11-4 | 7 | 1.7277 | 8 | 1 | 3 | 3 | 0.9167 |
| 1- Smith K/ 11- de Oliveira E/ 13- Toonders F/ 15- Rickards N/ 20- Warren J/ | 04:25 | 8-8 | 0 | 1.8113 | 5 | 1 | 3 | 1 | 0.9479 |
| 1- Smith K/ 4- Broughton Z/ 5- Rimdal A/ 11- de Oliveira E/ 13- Toonders F/ | 02:58 | 2-7 | -5 | 0.6742 | 3 | 1 | 4 | 0 | 0.3333 |
| 1- Smith K/ 4- Broughton Z/ 11- de Oliveira E/ 12- Merritt J/ 15- Rickards N/ | 02:33 | 3-2 | 1 | 1.1765 | 1 | 1 | 0 | 1 | 0.7732 |
| 00- Wyche T/ 1- Smith K/ 4- Broughton Z/ 5- Rimdal A/ 14- Moore K/ | 02:30 | 2-4 | -2 | 0.8000 | 3 | 1 | 1 | 0 | 0.5000 |
| 1- Smith K/ 4- Broughton Z/ 12- Merritt J/ 14- Moore K/ 15- Rickards N/ | 02:04 | 0-4 | -4 | 0.0000 | 0 | 0 | 1 | 0 | 0.0000 |
| 1- Smith K/ 5- Rimdal A/ 12- Merritt J/ 13- Toonders F/ 15- Rickards N/ | 01:42 | 2-0 | 2 | 1.1765 | 1 | 1 | 1 | 1 | 0.6667 |
| 1- Smith K/ 11- de Oliveira E/ 12- Merritt J/ 14- Moore K/ 15- Rickards N/ | 01:34 | 3-6 | -3 | 1.9149 | 0 | 1 | 2 | 1 | 0.8721 |
| 00- Wyche T/ 1- Smith K/ 4- Broughton Z/ 14- Moore K/ 15- Rickards N/ | 01:32 | 2-5 | -3 | 1.3043 | 0 | 1 | 2 | 0 | 0.5155 |
| 1- Smith K/ 4- Broughton Z/ 5- Rimdal A/ 12- Merritt J/ 14- Moore K/ | 01:31 | 4-0 | 4 | 2.6374 | 1 | 2 | 1 | 0 | 1.3333 |
| 00- Wyche T/ 4- Broughton Z/ 5- Rimdal A/ 14- Moore K/ 15- Rickards N/ | 01:02 | 0-0 | 0 | 0.0000 | 2 | 0 | 2 | 0 | 0.0000 |
| 1- Smith K/ 5- Rimdal A/ 11- de Oliveira E/ 12- Merritt J/ 14- Moore K/ | 00:49 | 0-2 | -2 | 0.0000 | 1 | 0 | 2 | 0 | 0.0000 |
| 1- Smith K/ 11- de Oliveira E/ 12- Merritt J/ 15- Rickards N/ 20- Warren J/ | 00:39 | 0-2 | -2 | 0.0000 | 0 | 1 | 3 | 0 | 0.0000 |
| 1- Smith K/ 5- Rimdal A/ 12- Merritt J/ 15- Rickards N/ 25- Dut F/ | 00:26 | 0-0 | 0 | 0.0000 | 2 | 0 | 1 | 0 | 0.0000 |
| 00- Wyche T/ 4- Broughton Z/ 5- Rimdal A/ 12- Merritt J/ 15- Rickards N/ | 00:20 | 0-2 | -2 | 0.0000 | 0 | 0 | 0 | 0 | 0.0000 |
| 00- Wyche T/ 1- Smith K/ 12- Merritt J/ 15- Rickards N/ 20- Warren J/ | 00:20 | 2-2 | 0 | 6.0000 | 0 | 0 | 0 | 1 | 1.3889 |
| 1- Smith K/ 5- Rimdal A/ 11- de Oliveira E/ 13- Toonders F/ 15- Rickards N/ | 00:15 | 0-1 | -1 | 0.0000 | 0 | 0 | 0 | 0 | 0.0000 |
| 1- Smith K/ 4- Broughton Z/ 12- Merritt J/ 15- Rickards N/ 20- Warren J/ | 00:09 | 0-0 | 0 | 0.0000 | 1 | 0 | 0 | 0 | 0.0000 |
| 1- Smith K/ 4- Broughton Z/ 5- Rimdal A/ 12- Merritt J/ 13- Toonders F/ | 00:07 | 0-0 | 0 | 0.0000 | 0 | 0 | 0 | 0 | 0.0000 |



Florida at Vanderbilt

02/24/22 Memorial Gymnasium, Nashville
2021-22 Women's Basketball

Game Time: 5:30 PM
Game Duration: 1:57
Attendance: 1,783

Officials: Brain Hall, Meadow Overstreet, Ashlee Goode

Vanderbilt

| Lineup | Time | Score | Score Diff | Pts/Min | Reb | Stl | Tov | Ass | PPP |
|---|-------|-------|------------|---------|-----|-----|-----|-----|--------|
| 3- Cambridge J/ 15- Alexander B/ 23- Moore I/ 35- Washington S/ 50- Smith K/ | 13:50 | 18-26 | -8 | 1.3012 | 9 | 5 | 6 | 4 | 0.7951 |
| 3- Cambridge J/ 12- Washington D/ 15- Alexander B/ 23- Moore I/ 35- Washington S/ | 04:57 | 10-6 | 4 | 2.0202 | 3 | 4 | 4 | 2 | 0.9294 |
| 3- Cambridge J/ 5- Chambers Y/ 15- Alexander B/ 23- Moore I/ 35- Washington S/ | 04:55 | 6-8 | -2 | 1.2203 | 4 | 1 | 3 | 1 | 0.6757 |
| 3- Cambridge J/ 5- Chambers Y/ 15- Alexander B/ 23- Moore I/ 50- Smith K/ | 03:49 | 4-8 | -4 | 1.0480 | 5 | 1 | 0 | 2 | 0.6667 |
| 3- Cambridge J/ 12- Washington D/ 15- Alexander B/ 23- Moore I/ 50- Smith K/ | 03:47 | 9-0 | 9 | 2.3789 | 4 | 2 | 1 | 1 | 1.3314 |
| 12- Washington D/ 13- Flournoy D/ 15- Alexander B/ 23- Moore I/ 35- Washington S/ | 02:20 | 2-4 | -2 | 0.8571 | 3 | 1 | 2 | 0 | 0.4000 |
| 3- Cambridge J/ 12- Washington D/ 13- Flournoy D/ 23- Moore I/ 35- Washington S/ | 01:19 | 4-1 | 3 | 3.0380 | 2 | 2 | 1 | 0 | 1.3333 |
| 3- Cambridge J/ 13- Flournoy D/ 23- Moore I/ 35- Washington S/ 50- Smith K/ | 01:18 | 2-2 | 0 | 1.5385 | 1 | 1 | 1 | 0 | 1.0000 |
| 12- Washington D/ 13- Flournoy D/ 21- LaChance B/ 23- Moore I/ 35- Washington S/ | 01:02 | 3-0 | 3 | 2.9032 | 1 | 1 | 1 | 0 | 1.5000 |
| 3- Cambridge J/ 5- Chambers Y/ 13- Flournoy D/ 15- Alexander B/ 50- Smith K/ | 01:01 | 3-2 | 1 | 2.9508 | 0 | 0 | 0 | 0 | 1.5957 |
| 3- Cambridge J/ 14- Taylor A/ 15- Alexander B/ 35- Washington S/ 50- Smith K/ | 00:53 | 0-0 | 0 | 0.0000 | 2 | 0 | 1 | 0 | 0.0000 |
| 3- Cambridge J/ 12- Washington D/ 13- Flournoy D/ 23- Moore I/ 50- Smith K/ | 00:49 | 2-0 | 2 | 2.4490 | 1 | 1 | 1 | 0 | 1.0000 |
| 12- Washington D/ 13- Flournoy D/ 21- LaChance B/ 23- Moore I/ 50- Smith K/ | 00:00 | 0-2 | -2 | NaN | 0 | 0 | 0 | 0 | 0.0000 |