



Alabama at Vanderbilt

02/06/22 Memorial Gymnasium, Nashville
2021-22 Women's Basketball

Game Time: 2:00 PM
Game Duration: 2:17
Attendance: 1,992

Officials: Brian Hall, Roy Gulbeyan, Talisa Tubner

Alabama - 77

Record: 12-10 (3-8)

| NO. | Name | Min | FG | | | Rebounds | | | Fouls | | TP | AS | TO | ST | Blocks | | +/- |
|---------------|-------------------|---------|-------|------|-------|----------|----|-----|-------|----|----|----|----|----|--------|----|-----|
| | | | M-A | M-A | M-A | OR | DR | TOT | PF | FD | | | | | BS | BA | |
| 33 | Khyla Wade-Warren | F 24:54 | 3-4 | 0-0 | 0-0 | 0 | 1 | 1 | 5 | 1 | 6 | 1 | 3 | 0 | 0 | 0 | 3 |
| 1 | Megan Abrams | G 36:14 | 6-10 | 0-3 | 2-5 | 0 | 4 | 4 | 3 | 4 | 14 | 3 | 3 | 2 | 0 | 0 | 5 |
| 2 | JaMya Mingo-Young | G 42:39 | 5-11 | 0-2 | 10-14 | 2 | 4 | 6 | 3 | 8 | 20 | 1 | 3 | 6 | 0 | 1 | 7 |
| 5 | Hannah Barber | G 16:38 | 2-4 | 2-4 | 0-0 | 0 | 3 | 3 | 2 | 1 | 6 | 2 | 2 | 1 | 0 | 0 | 6 |
| 23 | Brittany Davis | G 42:05 | 9-17 | 4-11 | 3-4 | 0 | 9 | 9 | 4 | 4 | 25 | 2 | 4 | 2 | 1 | 0 | 5 |
| 31 | Jada Rice | 18:40 | 1-1 | 0-0 | 1-2 | 1 | 2 | 3 | 2 | 1 | 3 | 0 | 1 | 1 | 0 | 0 | 2 |
| 4 | Taylor Sutton | 13:36 | 1-2 | 1-2 | 0-0 | 0 | 0 | 0 | 1 | 0 | 3 | 1 | 0 | 0 | 0 | 0 | 0 |
| 15 | Myra Gordon | 03:09 | 0-0 | 0-0 | 0-0 | 0 | 0 | 0 | 0 | 0 | 0 | 0 | 0 | 0 | 0 | 0 | 3 |
| 12 | Allie Craig Cruce | 01:27 | 0-0 | 0-0 | 0-0 | 0 | 0 | 0 | 0 | 0 | 0 | 0 | 0 | 0 | 0 | 0 | 2 |
| Team | | | | | | 2 | 1 | 3 | | | 0 | | | 1 | | | |
| Totals | | | 27-49 | 7-22 | 16-25 | 5 | 24 | 29 | 20 | 19 | 77 | 10 | 17 | 12 | 1 | 1 | 6 |

Technical Fouls::NONE

| Shooting By Period | | |
|--------------------|-------|-------|
| 1st FG% | 5-10 | 50.0% |
| 3PT% | 1-5 | 20.0% |
| FT% | 1-2 | 50% |
| 2nd FG% | 8-12 | 66.7% |
| 3PT% | 2-4 | 50.0% |
| FT% | 1-3 | 33.3% |
| 3rd FG% | 5-10 | 50.0% |
| 3PT% | 1-5 | 20.0% |
| FT% | 6-10 | 60% |
| 4th FG% | 6-12 | 50.0% |
| 3PT% | 2-6 | 33.3% |
| FT% | 2-2 | 100% |
| OT FG% | 3-5 | 60.0% |
| 3PT% | 1-2 | 50.0% |
| FT% | 6-8 | 75% |
| GM FG% | 27-49 | 55.1% |
| 3PT% | 7-22 | 31.8% |
| FT% | 16-25 | 64.0% |

Dead Ball Rebounds: 4, 2

Vanderbilt - 71

Record: 12-12 (3-7)

| NO. | Name | Min | FG | | | Rebounds | | | Fouls | | TP | AS | TO | ST | Blocks | | +/- |
|---------------|-------------------|---------|-------|------|-------|----------|----|-----|-------|----|----|----|----|----|--------|----|-----|
| | | | M-A | M-A | M-A | OR | DR | TOT | PF | FD | | | | | BS | BA | |
| 15 | Brinae Alexander | F 43:15 | 8-16 | 1-5 | 2-2 | 2 | 1 | 3 | 4 | 3 | 19 | 3 | 5 | 2 | 0 | 1 | -6 |
| 50 | Kaylon Smith | F 21:10 | 0-3 | 0-1 | 0-4 | 2 | 1 | 3 | 3 | 2 | 0 | 1 | 0 | 0 | 0 | 0 | -3 |
| 3 | Jordyn Cambridge | G 44:51 | 7-17 | 0-3 | 0-1 | 0 | 5 | 5 | 4 | 2 | 14 | 3 | 1 | 3 | 0 | 0 | -8 |
| 12 | Demi Washington | G 10:00 | 0-1 | 0-0 | 0-2 | 2 | 0 | 2 | 2 | 1 | 0 | 0 | 1 | 0 | 0 | 0 | -13 |
| 23 | Iyana Moore | G 43:54 | 5-16 | 3-9 | 3-3 | 1 | 2 | 3 | 2 | 3 | 16 | 6 | 5 | 3 | 0 | 0 | -3 |
| 35 | Sacha Washington | 36:21 | 5-6 | 0-0 | 5-8 | 8 | 8 | 16 | 2 | 7 | 15 | 1 | 1 | 1 | 0 | 0 | 5 |
| 21 | Bella LaChance | 18:29 | 2-6 | 0-3 | 0-0 | 1 | 0 | 1 | 2 | 1 | 4 | 0 | 1 | 1 | 0 | 0 | -2 |
| 5 | Yaubryon Chambers | 07:00 | 1-3 | 0-0 | 1-1 | 2 | 0 | 2 | 0 | 1 | 3 | 0 | 1 | 0 | 1 | 0 | 0 |
| Team | | | | | | 1 | 5 | 6 | | | 0 | | | 0 | | | |
| Totals | | | 28-68 | 4-21 | 11-21 | 19 | 22 | 41 | 19 | 20 | 71 | 14 | 15 | 10 | 1 | 1 | -6 |

Technical Fouls::NONE

| Shooting By Period | | |
|--------------------|-------|-------|
| 1st FG% | 6-12 | 50.0% |
| 3PT% | 1-3 | 33.3% |
| FT% | 0-2 | 0% |
| 2nd FG% | 8-18 | 44.4% |
| 3PT% | 0-6 | 0.0% |
| FT% | 2-2 | 100% |
| 3rd FG% | 6-16 | 37.5% |
| 3PT% | 1-4 | 25.0% |
| FT% | 4-6 | 66.7% |
| 4th FG% | 6-15 | 40.0% |
| 3PT% | 2-4 | 50.0% |
| FT% | 2-3 | 66.7% |
| OT FG% | 2-7 | 28.6% |
| 3PT% | 0-4 | 0.0% |
| FT% | 3-8 | 37.5% |
| GM FG% | 28-68 | 41.2% |
| 3PT% | 4-21 | 19.0% |
| FT% | 11-21 | 52.4% |

Dead Ball Rebounds: 5, 0

| | ALA | VDY |
|------------------|-----------------------------|--------------------------|
| Biggest lead | 8 (1 st OT 0:22) | 5 (4 th 8:29) |
| Best Scoring Run | 7 (1 st OT 3:38) | 7 (4 th 8:29) |
| Lead Changes | 24 | |
| Times Tied | 12 | |
| Time with Lead | 18:35 | 17:40 |

| | ALA | VDY |
|---------------|-----|-----|
| Points from | | |
| Turnovers | 19 | 14 |
| Paint | 38 | 38 |
| Second Chance | 6 | 18 |
| Fast Breaks | 19 | 8 |
| Bench | 6 | 22 |

| | Period by Period Scoring | | | | | |
|-----|--------------------------|-----|-----|-----|-----|-----|
| | 1st | 2nd | 3rd | 4th | OT1 | TOT |
| ALA | 12 | 19 | 17 | 16 | 13 | 77 |
| VDY | 13 | 18 | 17 | 16 | 7 | 71 |



Alabama at Vanderbilt

02/06/22 Memorial Gymnasium, Nashville
2021-22 Women's Basketball

Game Time: 2:00 PM
Game Duration: 2:17
Attendance: 1,992

Officials: Brian Hall, Roy Gulbeyan, Talisa Tubner

Period 1

Quarter Starters:

| | | | | | |
|------------|---------------|-----------------|----------------|------------|------------------|
| VDY | 3 Cambridge J | 12 Washington D | 15 Alexander B | 23 Moore I | 50 Smith K |
| ALA | 1 Abrams M | 2 Mingo-Young J | 5 Barber H | 23 Davis B | 33 Wade-Warren K |

| Game Time | VDY | Score | Diff | ALA |
|-----------|---|------------|-----------|--|
| 10:00 | 12 WASHINGTON D jumpball won | | | 33 WADE-WARREN K jumpball lost |
| 09:41 | jump ball situation | | | |
| 09:41 | 15 ALEXANDER B turnover lost ball (1) | | | 23 DAVIS B steal (1) |
| 09:22 | | 0-2 | -2 | 23 DAVIS B 2pt FG from turnover in the paint, driving layup made (2) |
| 09:01 | 15 ALEXANDER B 2pt FG outside the paint, jump shot missed | | | |
| 08:57 | 50 SMITH K offensive rebound (1) | | | |
| 08:41 | 23 MOORE I 2pt FG second chance in the paint, driving layup missed | | | |
| 08:38 | | | | 23 DAVIS B defensive rebound (1) |
| 08:20 | | | | 23 DAVIS B 3pt FG , jump shot missed |
| 08:15 | 50 SMITH K defensive rebound (2) | | | |
| 08:05 | 3 CAMBRIDGE J 3pt FG , jump shot missed | | | |
| 08:04 | | | | 23 DAVIS B defensive rebound (2) |
| 08:00 | | 0-5 | -5 | 5 BARBER H 3pt FG , jump shot made (3) |
| 08:00 | | | | 1 ABRAMS M assist (1) |
| 07:31 | 23 MOORE I 2pt FG outside the paint, jump shot missed | | | |
| 07:27 | offensive rebound (3) | | | |
| 07:27 | 12 WASHINGTON D substitution out | | | |
| 07:27 | 35 WASHINGTON S substitution in | | | |
| 07:19 | 23 MOORE I 3pt FG second chance, jump shot made (3) | 3-5 | -2 | |
| 07:19 | 50 SMITH K assist (1) | | | |
| 06:58 | jump ball situation | | | |
| 06:58 | 3 CAMBRIDGE J steal (1) | | | 5 BARBER H turnover lost ball (1) |
| 06:41 | 15 ALEXANDER B 2pt FG from turnover outside the paint, pull up jump shot made (2) | 5-5 | 0 | |
| 06:21 | 50 SMITH K foul shooting (1 - 1) | | | 1 ABRAMS M foul drawn (1) |
| 06:21 | | | | 1 ABRAMS M free throw 1 - 2 missed |
| 06:21 | | | | offensive dead ball rebound (1) |
| 06:21 | | 5-6 | -1 | 1 ABRAMS M free throw 2 - 2 made (1) |
| 05:55 | 35 WASHINGTON S turnover lost ball (1) | | | 2 MINGO-YOUNG J steal (1) |
| 05:42 | | 5-8 | -3 | 23 DAVIS B 2pt FG from turnover in the paint, driving layup made (4) |
| 05:19 | 15 ALEXANDER B 2pt FG in the paint, driving layup made (4) | 7-8 | -1 | |
| 04:52 | | | | 5 BARBER H 3pt FG , jump shot missed |
| 04:48 | defensive rebound (4) | | | |
| 04:48 | Timeout media | | | |
| 04:37 | | | | 33 WADE-WARREN K substitution out |
| 04:37 | | | | 31 RICE J substitution in |
| 04:31 | jump ball situation | | | |
| 04:31 | 15 ALEXANDER B turnover lost ball (2) | | | 2 MINGO-YOUNG J steal (2) |
| 04:12 | | | | 23 DAVIS B 3pt FG from turnover, jump shot missed |
| 04:09 | defensive rebound (5) | | | |
| 03:38 | 3 CAMBRIDGE J 2pt FG in the paint, pull up jump shot made (2) | 9-8 | 1 | |



Alabama at Vanderbilt

02/06/22 Memorial Gymnasium, Nashville
2021-22 Women's Basketball

Game Time: 2:00 PM
Game Duration: 2:17
Attendance: 1,992

Officials: Brian Hall, Roy Gulbeyan, Talisa Tubner

| Game Time | VDY | Score | Diff | ALA |
|----------------------|---|--------------|-----------|--|
| 03:38 | 23 MOORE I assist (1) | | | |
| 03:25 | jump ball situation | | | |
| 03:25 | 23 MOORE I steal (1) | | | 1 ABRAMS M turnover lost ball (1) |
| 03:25 | 50 SMITH K substitution out | | | |
| 03:25 | 12 WASHINGTON D substitution in | | | |
| 03:07 | 35 WASHINGTON S foul drawn (1) | | | 31 RICE J foul shooting (1 - 1) |
| 03:05 | 35 WASHINGTON S free throw 1 - 2 missed | | | |
| 03:05 | offensive dead ball rebound (1) | | | |
| 03:05 | 35 WASHINGTON S free throw 2 - 2 missed | | | |
| 03:04 | | | | 23 DAVIS B defensive rebound (3) |
| 02:37 | | | | 1 ABRAMS M 3pt FG , jump shot missed |
| 02:32 | 3 CAMBRIDGE J defensive rebound (1) | | | |
| 02:05 | 3 CAMBRIDGE J 2pt FG in the paint, floating jump shot missed | | | |
| 02:01 | | | | 1 ABRAMS M defensive rebound (1) |
| 01:57 | | | | 1 ABRAMS M 2pt FG in the paint, driving layup missed |
| 01:55 | 35 WASHINGTON S defensive rebound (1) | | | |
| 01:40 | 3 CAMBRIDGE J 3pt FG , jump shot missed | | | |
| 01:36 | | | | 23 DAVIS B defensive rebound (4) |
| 01:31 | | 9-10 | -1 | 2 MINGO-YOUNG J 2pt FG in the paint, layup made (2) |
| 01:31 | | | | 23 DAVIS B assist (1) |
| 01:30 | Timeout 30 Sec | | | |
| 01:30 | 12 WASHINGTON D substitution out | | | |
| 01:30 | 50 SMITH K substitution in | | | |
| 01:30 | | | | 1 ABRAMS M substitution out |
| 01:30 | | | | 4 SUTTON T substitution in |
| 01:11 | 15 ALEXANDER B 2pt FG in the paint, hook shot made (6) | 11-10 | 1 | |
| 01:11 | 23 MOORE I assist (2) | | | |
| 00:49 | 15 ALEXANDER B steal (1) | | | 23 DAVIS B turnover bad pass (1) |
| 00:41 | 15 ALEXANDER B turnover bad pass (3) | | | 23 DAVIS B steal (2) |
| 00:28 | | 11-12 | -1 | 23 DAVIS B 2pt FG from turnover in the paint, driving layup made (6) |
| 00:05 | 15 ALEXANDER B 2pt FG outside the paint, pull up jump shot made (8) | 13-12 | 1 | |
| 00:05 | 23 MOORE I assist (3) | | | |
| END OF PERIOD | | | | |
| VDY 13-12 ALA | | | | |



Alabama at Vanderbilt

02/06/22 Memorial Gymnasium, Nashville
2021-22 Women's Basketball

Game Time: 2:00 PM
Game Duration: 2:17
Attendance: 1,992

Officials: Brian Hall, Roy Gulbeyan, Talisa Tubner

Alabama - 12

| NO. | Name | Min | FG | | | Rebounds | | | Fouls | | TP | AS | TO | ST | Blocks | | +/- |
|---------------|-------------------|---------|------|-----|-----|----------|----|-----|-------|----|----|----|----|----|--------|----|-----|
| | | | M-A | M-A | M-A | OR | DR | TOT | PF | FD | | | | | BS | BA | |
| 33 | Khyla Wade-Warren | F 05:23 | 0-0 | 0-0 | 0-0 | 0 | 0 | 0 | 0 | 0 | 0 | 0 | 0 | 0 | 0 | 0 | 1 |
| 1 | Megan Abrams | G 08:30 | 0-2 | 0-1 | 1-2 | 0 | 1 | 1 | 0 | 1 | 1 | 1 | 0 | 0 | 0 | 0 | 1 |
| 2 | JaMya Mingo-Young | G 10:00 | 1-1 | 0-0 | 0-0 | 0 | 0 | 0 | 0 | 0 | 2 | 0 | 0 | 2 | 0 | 0 | -1 |
| 5 | Hannah Barber | G 10:00 | 1-2 | 1-2 | 0-0 | 0 | 0 | 0 | 0 | 0 | 3 | 0 | 1 | 0 | 0 | 0 | -1 |
| 23 | Brittany Davis | G 10:00 | 3-5 | 0-2 | 0-0 | 0 | 4 | 4 | 0 | 0 | 6 | 1 | 1 | 2 | 0 | 0 | -1 |
| 31 | Jada Rice | 04:37 | 0-0 | 0-0 | 0-0 | 0 | 0 | 0 | 1 | 0 | 0 | 0 | 0 | 0 | 0 | 0 | -2 |
| 4 | Taylor Sutton | 01:30 | 0-0 | 0-0 | 0-0 | 0 | 0 | 0 | 0 | 0 | 0 | 0 | 0 | 0 | 0 | 0 | -2 |
| Team | | | | | | 0 | 0 | 0 | | | 0 | | | | | | |
| Totals | | | 5-10 | 1-5 | 1-2 | 0 | 5 | 5 | 1 | 1 | 12 | 2 | 3 | 4 | 0 | 0 | -1 |

| Shooting By Period | | |
|--------------------|------|-------|
| 1st FG% | 5-10 | 50.0% |
| 3PT% | 1-5 | 20.0% |
| FT% | 1-2 | 50% |
| GM FG% | 5-10 | 50.0% |
| 3PT% | 1-5 | 20.0% |
| FT% | 1-2 | 50.0% |

Dead Ball Rebounds: 1, 0

Technical Fouls::NONE

Vanderbilt - 13

| NO. | Name | Min | FG | | | Rebounds | | | Fouls | | TP | AS | TO | ST | Blocks | | +/- |
|---------------|------------------|---------|------|-----|-----|----------|----|-----|-------|----|----|----|----|----|--------|----|-----|
| | | | M-A | M-A | M-A | OR | DR | TOT | PF | FD | | | | | BS | BA | |
| 15 | Brinae Alexander | F 10:00 | 4-5 | 0-0 | 0-0 | 0 | 0 | 0 | 0 | 0 | 8 | 0 | 3 | 1 | 0 | 0 | 1 |
| 50 | Kaylon Smith | F 08:05 | 0-0 | 0-0 | 0-0 | 1 | 1 | 2 | 1 | 0 | 0 | 1 | 0 | 0 | 0 | 0 | 3 |
| 3 | Jordyn Cambridge | G 10:00 | 1-4 | 0-2 | 0-0 | 0 | 1 | 1 | 0 | 0 | 2 | 0 | 0 | 1 | 0 | 0 | 1 |
| 12 | Demi Washington | G 04:28 | 0-0 | 0-0 | 0-0 | 0 | 0 | 0 | 0 | 0 | 0 | 0 | 0 | 0 | 0 | 0 | -7 |
| 23 | Iyana Moore | G 10:00 | 1-3 | 1-1 | 0-0 | 0 | 0 | 0 | 0 | 0 | 3 | 3 | 0 | 1 | 0 | 0 | 1 |
| 35 | Sacha Washington | 07:27 | 0-0 | 0-0 | 0-2 | 0 | 1 | 1 | 0 | 1 | 0 | 0 | 1 | 0 | 0 | 0 | 6 |
| Team | | | | | | 1 | 2 | 3 | | | 0 | | 0 | | | | |
| Totals | | | 6-12 | 1-3 | 0-2 | 2 | 5 | 7 | 1 | 1 | 13 | 4 | 4 | 3 | 0 | 0 | 1 |

| Shooting By Period | | |
|--------------------|------|-------|
| 1st FG% | 6-12 | 50.0% |
| 3PT% | 1-3 | 33.3% |
| FT% | 0-2 | 0% |
| GM FG% | 6-12 | 50.0% |
| 3PT% | 1-3 | 33.3% |
| FT% | 0-2 | 0.0% |

Dead Ball Rebounds: 1, 0

Technical Fouls::NONE

| | ALA | VDY |
|------------------|--------------------------|--------------------------|
| Biggest lead | 5 (1 st 8:00) | 1 (1 st 3:38) |
| Best Scoring Run | 5(1 st 8:00) | 5(1 st 6:41) |
| Lead Changes | 5 | |
| Times Tied | 1 | |
| Time with Lead | 06:07 | 02:55 |

| Points from | ALA | VDY |
|---------------|-----|-----|
| Turnovers | 6 | 2 |
| Paint | 8 | 6 |
| Second Chance | 0 | 3 |
| Fast Breaks | 0 | 0 |
| Bench | 0 | 0 |

| | Period by Period Scoring | | | | | |
|-----|--------------------------|-----|-----|-----|-----|-----|
| | 1st | 2nd | 3rd | 4th | OT1 | TOT |
| ALA | 12 | 19 | 17 | 16 | 13 | 77 |
| VDY | 13 | 18 | 17 | 16 | 7 | 71 |



Alabama at Vanderbilt

02/06/22 Memorial Gymnasium, Nashville
2021-22 Women's Basketball

Game Time: 2:00 PM
Game Duration: 2:17
Attendance: 1,992

Officials: Brian Hall, Roy Gulbeyan, Talisa Tubner

Period 2

Quarter Starters:

VDY 3 Cambridge J 12 Washington D 21 LaChance B 23 Moore I 50 Smith K
ALA 1 Abrams M 2 Mingo-Young J 4 Sutton T 23 Davis B 33 Wade-Warren K

| Game Time | VDY | Score | Diff | ALA |
|-----------|---|--------------|-----------|--|
| 10:00 | 15 ALEXANDER B substitution out | | | |
| 10:00 | 35 WASHINGTON S substitution out | | | |
| 10:00 | 12 WASHINGTON D substitution in | | | |
| 10:00 | 21 LACHANCE B substitution in | | | |
| 10:00 | | | | 5 BARBER H substitution out |
| 10:00 | | | | 31 RICE J substitution out |
| 10:00 | | | | 1 ABRAMS M substitution in |
| 10:00 | | | | 33 WADE-WARREN K substitution in |
| 09:50 | | | | 23 DAVIS B 3pt FG , jump shot missed |
| 09:45 | | | | 2 MINGO-YOUNG J offensive rebound (1) |
| 09:39 | | 13-14 | -1 | 23 DAVIS B 2pt FG second chance in the paint, driving layup made (8) |
| 09:24 | 21 LACHANCE B foul offensive (1 - 1) | | | 23 DAVIS B foul drawn (1) |
| 09:24 | 21 LACHANCE B turnover offensive (1) | | | |
| 09:24 | 12 WASHINGTON D substitution out | | | |
| 09:24 | 35 WASHINGTON S substitution in | | | |
| 09:13 | | | | 4 SUTTON T 3pt FG from turnover, jump shot missed |
| 09:08 | 35 WASHINGTON S defensive rebound (2) | | | |
| 08:54 | 50 SMITH K 3pt FG , jump shot missed | | | |
| 08:52 | 35 WASHINGTON S offensive rebound (3) | | | |
| 08:52 | 35 WASHINGTON S foul drawn (2) | | | 33 WADE-WARREN K foul personal (1 - 1) |
| 08:44 | 23 MOORE I 3pt FG second chance, pull up jump shot missed | | | |
| 08:39 | 21 LACHANCE B offensive rebound (1) | | | |
| 08:38 | 21 LACHANCE B 2pt FG second chance in the paint, pull up jump shot made (2) | 15-14 | 1 | |
| 08:28 | | | | 33 WADE-WARREN K turnover out of bounds (1) |
| 08:18 | 21 LACHANCE B 3pt FG from turnover, jump shot missed | | | |
| 08:15 | | | | 23 DAVIS B defensive rebound (5) |
| 08:15 | 3 CAMBRIDGE J foul personal (1 - 2) | | | 23 DAVIS B foul drawn (2) |
| 08:15 | 21 LACHANCE B substitution out | | | |
| 08:15 | 15 ALEXANDER B substitution in | | | |
| 07:59 | jump ball situation | | | |
| 07:59 | 23 MOORE I steal (2) | | | 2 MINGO-YOUNG J turnover lost ball (1) |
| 07:59 | | | | 2 MINGO-YOUNG J substitution out |
| 07:59 | | | | 5 BARBER H substitution in |
| 07:51 | 23 MOORE I turnover bad pass (1) | | | 1 ABRAMS M steal (1) |
| 07:45 | | 15-16 | -1 | 1 ABRAMS M 2pt FG from turnover in the paint, driving layup made (3) |
| 07:17 | 35 WASHINGTON S 2pt FG in the paint, hook shot made (2) | 17-16 | 1 | |
| 07:17 | 3 CAMBRIDGE J assist (1) | | | |
| 06:57 | 50 SMITH K foul shooting (2 - 3) | | | 1 ABRAMS M foul drawn (2) |
| 06:57 | | | | 1 ABRAMS M free throw 1 - 2 missed |
| 06:57 | | | | offensive dead ball rebound (2) |
| 06:57 | | 17-17 | 0 | 1 ABRAMS M free throw 2 - 2 made (4) |



Alabama at Vanderbilt

02/06/22 Memorial Gymnasium, Nashville
2021-22 Women's Basketball

Game Time: 2:00 PM

Game Duration: 2:17

Attendance: 1,992

Officials: Brian Hall, Roy Gulbeyan, Talisa Tubner

| Game Time | VDY | Score | Diff | ALA |
|-----------|---|-------|------|--|
| 06:57 | 23 MOORE I substitution out | | | |
| 06:57 | 21 LACHANCE B substitution in | | | |
| 06:57 | Timeout media | | | |
| 06:56 | 50 SMITH K substitution out | | | |
| 06:56 | 5 CHAMBERS Y substitution in | | | |
| 06:56 | | | | 5 BARBER H substitution out |
| 06:56 | | | | 2 MINGO-YOUNG J substitution in |
| 06:37 | 21 LACHANCE B 3pt FG , jump shot missed | | | |
| 06:29 | | | | 5 BARBER H defensive rebound (1) |
| 06:28 | | | | 4 SUTTON T substitution out |
| 06:28 | | | | 5 BARBER H substitution in |
| 06:13 | | 17-20 | -3 | 23 DAVIS B 3pt FG , jump shot made (11) |
| 05:51 | 15 ALEXANDER B 2pt FG outside the paint, jump shot missed | | | |
| 05:51 | | | | 1 ABRAMS M defensive rebound (2) |
| 05:51 | jump ball situation | | | |
| 05:51 | 21 LACHANCE B substitution out | | | |
| 05:51 | 23 MOORE I substitution in | | | |
| 05:44 | | | | 33 WADE-WARREN K 2pt FG in the paint, jump shot missed |
| 05:39 | 3 CAMBRIDGE J defensive rebound (2) | | | |
| 05:36 | 3 CAMBRIDGE J 2pt FG fast break in the paint, driving layup made (4) | 19-20 | -1 | |
| 05:21 | | | | 2 MINGO-YOUNG J 2pt FG in the paint, jump shot blocked |
| 05:21 | 5 CHAMBERS Y block (1) | | | |
| 05:14 | | | | 2 MINGO-YOUNG J offensive rebound (2) |
| 05:13 | 15 ALEXANDER B steal (2) | | | 2 MINGO-YOUNG J turnover lost ball (2) |
| 05:10 | 23 MOORE I turnover lost ball (2) | | | 5 BARBER H steal (1) |
| 05:05 | 35 WASHINGTON S foul drawn (3) | | | 1 ABRAMS M foul offensive (1 - 2) |
| 05:05 | | | | 1 ABRAMS M turnover offensive (2) |
| 05:05 | | | | 2 MINGO-YOUNG J substitution out |
| 05:05 | | | | 33 WADE-WARREN K substitution out |
| 05:05 | | | | 4 SUTTON T substitution in |
| 05:05 | | | | 31 RICE J substitution in |
| 04:48 | 15 ALEXANDER B foul drawn (1) | | | 23 DAVIS B foul personal (1 - 3) |
| 04:39 | 35 WASHINGTON S 2pt FG from turnover in the paint, layup made (4) | 21-20 | 1 | |
| 04:39 | 23 MOORE I assist (4) | | | |
| 04:25 | | | | turnover 10 sec back court (8) |
| 04:15 | 23 MOORE I 3pt FG from turnover, jump shot missed | | | |
| 04:11 | 35 WASHINGTON S offensive rebound (4) | | | |
| 04:08 | 3 CAMBRIDGE J 2pt FG from turnover second chance in the paint, jump shot missed | | | |
| 04:07 | | | | defensive rebound (11) |
| 03:56 | | 21-22 | -1 | 1 ABRAMS M 2pt FG in the paint, driving layup made (6) |
| 03:56 | 35 WASHINGTON S foul shooting (1 - 4) | | | 1 ABRAMS M foul drawn (3) |
| 03:56 | | | | 1 ABRAMS M free throw 1 - 1 missed |
| 03:55 | 23 MOORE I defensive rebound (1) | | | |
| 03:47 | 23 MOORE I 2pt FG in the paint, pull up jump shot made (5) | 23-22 | 1 | |
| 03:47 | 23 MOORE I foul drawn (1) | | | 1 ABRAMS M foul shooting (2 - 4) |
| 03:47 | | | | 1 ABRAMS M substitution out |
| 03:47 | | | | 23 DAVIS B substitution out |



Alabama at Vanderbilt

02/06/22 Memorial Gymnasium, Nashville
2021-22 Women's Basketball

Game Time: 2:00 PM
Game Duration: 2:17
Attendance: 1,992

Officials: Brian Hall, Roy Gulbeyan, Talisa Tubner

| Game Time | VDY | Score | Diff | ALA |
|----------------------|---|--------------|-----------|---|
| 03:47 | | | | 31 RICE J substitution out |
| 03:47 | | | | 2 MINGO-YOUNG J substitution in |
| 03:47 | | | | 15 GORDON M substitution in |
| 03:47 | | | | 33 WADE-WARREN K substitution in |
| 03:47 | 23 MOORE I free throw 1 - 1 made (6) | 24-22 | 2 | |
| 03:16 | | 24-24 | 0 | 2 MINGO-YOUNG J 2pt FG in the paint, layup made (4) |
| 03:16 | | | | 4 SUTTON T assist (1) |
| 02:50 | 5 CHAMBERS Y 2pt FG outside the paint, jump shot missed | | | |
| 02:46 | 5 CHAMBERS Y offensive rebound (1) | | | |
| 02:45 | 5 CHAMBERS Y 2pt FG second chance in the paint, layup made (2) | 26-24 | 2 | |
| 02:45 | 5 CHAMBERS Y foul drawn (1) | | | 4 SUTTON T foul shooting (1 - 5) |
| 02:45 | 5 CHAMBERS Y free throw 1 - 1 made (3) | 27-24 | 3 | |
| 02:34 | | 27-26 | 1 | 33 WADE-WARREN K 2pt FG in the paint, layup made (2) |
| 02:15 | 23 MOORE I 2pt FG outside the paint, pull up jump shot made (8) | 29-26 | 3 | |
| 01:44 | | 29-28 | 1 | 33 WADE-WARREN K 2pt FG in the paint, layup made (4) |
| 01:44 | | | | 2 MINGO-YOUNG J assist (1) |
| 01:17 | 23 MOORE I 3pt FG , jump shot missed | | | |
| 01:14 | 5 CHAMBERS Y offensive rebound (2) | | | |
| 01:13 | 5 CHAMBERS Y 2pt FG second chance in the paint, layup missed | | | |
| 01:09 | 35 WASHINGTON S offensive rebound (5) | | | |
| 01:05 | 5 CHAMBERS Y turnover lost ball (1) | | | 2 MINGO-YOUNG J steal (3) |
| 00:59 | | 29-31 | -2 | 23 DAVIS B 3pt FG fast break from turnover, pull up jump shot made (14) |
| 00:59 | | | | 33 WADE-WARREN K assist (1) |
| 00:52 | | | | 5 BARBER H substitution out |
| 00:52 | | | | 23 DAVIS B substitution in |
| 00:37 | | | | 15 GORDON M substitution out |
| 00:37 | | | | 23 DAVIS B substitution in |
| 00:31 | 35 WASHINGTON S 2pt FG outside the paint, jump shot made (6) | 31-31 | 0 | |
| 00:31 | 15 ALEXANDER B assist (1) | | | |
| 00:00 | | | | 2 MINGO-YOUNG J turnover travel (3) |
| END OF PERIOD | | | | |
| VDY 31-31 ALA | | | | |



Alabama at Vanderbilt

02/06/22 Memorial Gymnasium, Nashville
2021-22 Women's Basketball

Game Time: 2:00 PM
Game Duration: 2:17
Attendance: 1,992

Officials: Brian Hall, Roy Gulbeyan, Talisa Tubner

Alabama - 19

| NO. | Name | Min | FG | | | Rebounds | | | Fouls | | TP | AS | TO | ST | Blocks | | +/- |
|---------------|-------------------|---------|------|-----|-----|----------|----|-----|-------|----|----|----|----|----|--------|----|-----|
| | | | M-A | 3P | FT | OR | DR | TOT | PF | FD | | | | | BS | BA | |
| 33 | Khyla Wade-Warren | F 08:42 | 2-3 | 0-0 | 0-0 | 0 | 0 | 0 | 1 | 0 | 4 | 1 | 1 | 0 | 0 | 0 | 3 |
| 1 | Megan Abrams | G 06:13 | 2-2 | 0-0 | 1-3 | 0 | 1 | 1 | 2 | 2 | 5 | 0 | 1 | 1 | 0 | 0 | 0 |
| 2 | JaMya Mingo-Young | G 07:39 | 1-2 | 0-0 | 0-0 | 2 | 0 | 2 | 0 | 0 | 2 | 1 | 3 | 1 | 0 | 1 | 2 |
| 5 | Hannah Barber | G 06:38 | 0-0 | 0-0 | 0-0 | 0 | 1 | 1 | 0 | 0 | 0 | 0 | 0 | 1 | 0 | 0 | 1 |
| 23 | Brittany Davis | G 07:06 | 3-4 | 2-3 | 0-0 | 0 | 1 | 1 | 1 | 2 | 8 | 0 | 0 | 0 | 0 | 0 | 1 |
| 4 | Taylor Sutton | 08:37 | 0-1 | 0-1 | 0-0 | 0 | 0 | 0 | 1 | 0 | 0 | 1 | 0 | 0 | 0 | 0 | 0 |
| 31 | Jada Rice | 01:18 | 0-0 | 0-0 | 0-0 | 0 | 0 | 0 | 0 | 0 | 0 | 0 | 0 | 0 | 0 | 0 | -2 |
| 15 | Myra Gordon | 03:09 | 0-0 | 0-0 | 0-0 | 0 | 0 | 0 | 0 | 0 | 0 | 0 | 0 | 0 | 0 | 0 | 3 |
| Team | | | | | | 0 | 1 | 1 | | | 0 | | 1 | | | | |
| Totals | | | 8-12 | 2-4 | 1-3 | 2 | 4 | 6 | 5 | 4 | 19 | 3 | 6 | 3 | 0 | 1 | 1 |

| Shooting By Period | | |
|--------------------|------|-------|
| 2nd FG% | 8-12 | 66.7% |
| 3PT% | 2-4 | 50.0% |
| FT% | 1-3 | 33.3% |
| GM FG% | 8-12 | 66.7% |
| 3PT% | 2-4 | 50.0% |
| FT% | 1-3 | 33.3% |

Dead Ball Rebounds: 1, 0

Technical Fouls::NONE

Vanderbilt - 18

| NO. | Name | Min | FG | | | Rebounds | | | Fouls | | TP | AS | TO | ST | Blocks | | +/- |
|---------------|-------------------|---------|------|-----|-----|----------|----|-----|-------|----|----|----|----|----|--------|----|-----|
| | | | M-A | 3P | FT | OR | DR | TOT | PF | FD | | | | | BS | BA | |
| 15 | Brinae Alexander | F 08:15 | 0-1 | 0-0 | 0-0 | 0 | 0 | 0 | 0 | 1 | 0 | 1 | 0 | 1 | 0 | 0 | -1 |
| 50 | Kaylon Smith | F 03:04 | 0-1 | 0-1 | 0-0 | 0 | 0 | 0 | 1 | 0 | 0 | 0 | 0 | 0 | 0 | 0 | -1 |
| 3 | Jordyn Cambridge | G 10:00 | 1-2 | 0-0 | 0-0 | 0 | 1 | 1 | 1 | 0 | 2 | 1 | 0 | 0 | 0 | 0 | -1 |
| 12 | Demi Washington | G 00:36 | 0-0 | 0-0 | 0-0 | 0 | 0 | 0 | 0 | 0 | 0 | 0 | 0 | 0 | 0 | 0 | -2 |
| 23 | Iyana Moore | G 08:54 | 2-5 | 0-3 | 1-1 | 0 | 1 | 1 | 0 | 1 | 5 | 1 | 2 | 1 | 0 | 0 | 2 |
| 21 | Bella LaChance | 02:51 | 1-3 | 0-2 | 0-0 | 1 | 0 | 1 | 1 | 0 | 2 | 0 | 1 | 0 | 0 | 0 | -3 |
| 35 | Sacha Washington | 09:24 | 3-3 | 0-0 | 0-0 | 3 | 1 | 4 | 1 | 2 | 6 | 0 | 0 | 0 | 0 | 0 | 1 |
| 5 | Yaubryon Chambers | 06:56 | 1-3 | 0-0 | 1-1 | 2 | 0 | 2 | 0 | 1 | 3 | 0 | 1 | 0 | 1 | 0 | 0 |
| Team | | | | | | 0 | 0 | 0 | | | 0 | | 0 | | | | |
| Totals | | | 8-18 | 0-6 | 2-2 | 6 | 3 | 9 | 4 | 5 | 18 | 3 | 4 | 2 | 1 | 0 | -1 |

| Shooting By Period | | |
|--------------------|------|--------|
| 2nd FG% | 8-18 | 44.4% |
| 3PT% | 0-6 | 0.0% |
| FT% | 2-2 | 100% |
| GM FG% | 8-18 | 44.4% |
| 3PT% | 0-6 | 0.0% |
| FT% | 2-2 | 100.0% |

Dead Ball Rebounds: 0, 0

Technical Fouls::NONE

| | ALA | VDY |
|------------------|--------------------------|--------------------------|
| Biggest lead | 3 (2 nd 6:13) | 3 (2 nd 2:45) |
| Best Scoring Run | 5(2 nd 0:59) | 4(2 nd 4:39) |
| Lead Changes | 9 | |
| Times Tied | 3 | |
| Time with Lead | 03:40 | 04:23 |

| Points from | ALA | VDY |
|---------------|-----|-----|
| Turnovers | 5 | 2 |
| Paint | 12 | 12 |
| Second Chance | 2 | 5 |
| Fast Breaks | 3 | 2 |
| Bench | 0 | 11 |

| | Period by Period Scoring | | | | | |
|-----|--------------------------|-----|-----|-----|-----|-----|
| | 1st | 2nd | 3rd | 4th | OT1 | TOT |
| ALA | 12 | 19 | 17 | 16 | 13 | 77 |
| VDY | 13 | 18 | 17 | 16 | 7 | 71 |



Alabama at Vanderbilt

02/06/22 Memorial Gymnasium, Nashville
2021-22 Women's Basketball

Game Time: 2:00 PM
Game Duration: 2:17
Attendance: 1,992

Officials: Brian Hall, Roy Gulbeyan, Talisa Tubner

Alabama - 31

| NO. | Name | Min | FG | | | Rebounds | | | Fouls | | TP | AS | TO | ST | Blocks | | +/- |
|---------------|-------------------|---------|-------|-----|-----|----------|----|-----|-------|----|----|----|----|----|--------|----|-----|
| | | | M-A | 3P | FT | OR | DR | TOT | PF | FD | | | | | BS | BA | |
| 33 | Khyla Wade-Warren | F 14:05 | 2-3 | 0-0 | 0-0 | 0 | 0 | 0 | 1 | 0 | 4 | 1 | 1 | 0 | 0 | 0 | 4 |
| 1 | Megan Abrams | G 14:43 | 2-4 | 0-1 | 2-5 | 0 | 2 | 2 | 2 | 3 | 6 | 1 | 2 | 1 | 0 | 0 | 1 |
| 2 | JaMya Mingo-Young | G 17:39 | 2-3 | 0-0 | 0-0 | 2 | 0 | 2 | 0 | 0 | 4 | 1 | 3 | 3 | 0 | 1 | 1 |
| 5 | Hannah Barber | G 16:38 | 1-2 | 1-2 | 0-0 | 0 | 1 | 1 | 0 | 0 | 3 | 0 | 1 | 1 | 0 | 0 | 0 |
| 23 | Brittany Davis | G 17:06 | 6-9 | 2-5 | 0-0 | 0 | 5 | 5 | 1 | 2 | 14 | 1 | 1 | 2 | 0 | 0 | 0 |
| 31 | Jada Rice | 05:55 | 0-0 | 0-0 | 0-0 | 0 | 0 | 0 | 1 | 0 | 0 | 0 | 0 | 0 | 0 | 0 | -4 |
| 4 | Taylor Sutton | 10:07 | 0-1 | 0-1 | 0-0 | 0 | 0 | 0 | 1 | 0 | 0 | 1 | 0 | 0 | 0 | 0 | -2 |
| 15 | Myra Gordon | 03:09 | 0-0 | 0-0 | 0-0 | 0 | 0 | 0 | 0 | 0 | 0 | 0 | 0 | 0 | 0 | 0 | 3 |
| Team | | | | | | 0 | 1 | 1 | | | 0 | | 1 | | | | |
| Totals | | | 13-22 | 3-9 | 2-5 | 2 | 9 | 11 | 6 | 5 | 31 | 5 | 9 | 7 | 0 | 1 | 0 |

| Shooting By Period | | |
|--------------------|-------|-------|
| 1st FG% | 5-10 | 50.0% |
| 3PT% | 1-5 | 20.0% |
| FT% | 1-2 | 50% |
| 2nd FG% | 8-12 | 66.7% |
| 3PT% | 2-4 | 50.0% |
| FT% | 1-3 | 33.3% |
| GM FG% | 13-22 | 59.1% |
| 3PT% | 3-9 | 33.3% |
| FT% | 2-5 | 40.0% |

Dead Ball Rebounds: 2, 0

Technical Fouls::NONE

Vanderbilt - 31

| NO. | Name | Min | FG | | | Rebounds | | | Fouls | | TP | AS | TO | ST | Blocks | | +/- |
|---------------|-------------------|---------|-------|-----|-----|----------|----|-----|-------|----|----|----|----|----|--------|----|-----|
| | | | M-A | 3P | FT | OR | DR | TOT | PF | FD | | | | | BS | BA | |
| 15 | Brinae Alexander | F 18:15 | 4-6 | 0-0 | 0-0 | 0 | 0 | 0 | 0 | 1 | 8 | 1 | 3 | 2 | 0 | 0 | 0 |
| 50 | Kaylon Smith | F 11:09 | 0-1 | 0-1 | 0-0 | 1 | 1 | 2 | 2 | 0 | 0 | 1 | 0 | 0 | 0 | 0 | 2 |
| 3 | Jordyn Cambridge | G 20:00 | 2-6 | 0-2 | 0-0 | 0 | 2 | 2 | 1 | 0 | 4 | 1 | 0 | 1 | 0 | 0 | 0 |
| 12 | Demi Washington | G 05:04 | 0-0 | 0-0 | 0-0 | 0 | 0 | 0 | 0 | 0 | 0 | 0 | 0 | 0 | 0 | 0 | -9 |
| 23 | Iyana Moore | G 18:54 | 3-8 | 1-4 | 1-1 | 0 | 1 | 1 | 0 | 1 | 8 | 4 | 2 | 2 | 0 | 0 | 3 |
| 35 | Sacha Washington | 16:51 | 3-3 | 0-0 | 0-2 | 3 | 2 | 5 | 1 | 3 | 6 | 0 | 1 | 0 | 0 | 0 | 7 |
| 21 | Bella LaChance | 02:51 | 1-3 | 0-2 | 0-0 | 1 | 0 | 1 | 1 | 0 | 2 | 0 | 1 | 0 | 0 | 0 | -3 |
| 5 | Yaubryon Chambers | 06:56 | 1-3 | 0-0 | 1-1 | 2 | 0 | 2 | 0 | 1 | 3 | 0 | 1 | 0 | 1 | 0 | 0 |
| Team | | | | | | 1 | 2 | 3 | | | 0 | | 0 | | | | |
| Totals | | | 14-30 | 1-9 | 2-4 | 8 | 8 | 16 | 5 | 6 | 31 | 7 | 8 | 5 | 1 | 0 | 0 |

| Shooting By Period | | |
|--------------------|-------|-------|
| 1st FG% | 6-12 | 50.0% |
| 3PT% | 1-3 | 33.3% |
| FT% | 0-2 | 0% |
| 2nd FG% | 8-18 | 44.4% |
| 3PT% | 0-6 | 0.0% |
| FT% | 2-2 | 100% |
| GM FG% | 14-30 | 46.7% |
| 3PT% | 1-9 | 11.1% |
| FT% | 2-4 | 50.0% |

Dead Ball Rebounds: 1, 0

Technical Fouls::NONE

| | ALA | VDY |
|------------------|--------------|--------------|
| Biggest lead | 5 (1st 8:00) | 3 (2nd 2:45) |
| Best Scoring Run | 5(1st 8:00) | 5(1st 6:41) |
| Lead Changes | 14 | |
| Times Tied | 4 | |
| Time with Lead | 09:47 | 07:29 |

| Points from | ALA | VDY |
|---------------|-----|-----|
| Turnovers | 11 | 4 |
| Paint | 20 | 18 |
| Second Chance | 2 | 8 |
| Fast Breaks | 3 | 2 |
| Bench | 0 | 11 |

| | Period by Period Scoring | | | | | |
|-----|--------------------------|-----|-----|-----|-----|-----|
| | 1st | 2nd | 3rd | 4th | OT1 | TOT |
| ALA | 12 | 19 | 17 | 16 | 13 | 77 |
| VDY | 13 | 18 | 17 | 16 | 7 | 71 |



Alabama at Vanderbilt

02/06/22 Memorial Gymnasium, Nashville
2021-22 Women's Basketball

Game Time: 2:00 PM
Game Duration: 2:17
Attendance: 1,992

Officials: Brian Hall, Roy Gulbeyan, Talisa Tubner

Period 3

Quarter Starters:

| | | | | | |
|------------|---------------|-----------------|----------------|------------|------------------|
| VDY | 3 Cambridge J | 12 Washington D | 15 Alexander B | 23 Moore I | 50 Smith K |
| ALA | 1 Abrams M | 2 Mingo-Young J | 5 Barber H | 23 Davis B | 33 Wade-Warren K |

| Game Time | VDY | Score | Diff | ALA |
|-----------|--|--------------|-----------|---|
| 10:00 | 5 CHAMBERS Y substitution out | | | |
| 10:00 | 35 WASHINGTON S substitution out | | | |
| 10:00 | 12 WASHINGTON D substitution in | | | |
| 10:00 | 50 SMITH K substitution in | | | |
| 10:00 | | | | 4 SUTTON T substitution out |
| 10:00 | | | | 1 ABRAMS M substitution in |
| 09:44 | 50 SMITH K 2pt FG outside the paint, pull up jump shot missed | | | |
| 09:41 | | | | 1 ABRAMS M defensive rebound (3) |
| 09:36 | | 31-33 | -2 | 1 ABRAMS M 2pt FG fast break in the paint, driving layup made (8) |
| 09:14 | 15 ALEXANDER B 3pt FG , jump shot missed | | | |
| 09:10 | | | | 1 ABRAMS M defensive rebound (4) |
| 09:06 | | | | 23 DAVIS B 3pt FG , jump shot missed |
| 09:00 | 3 CAMBRIDGE J defensive rebound (3) | | | |
| 09:00 | 3 CAMBRIDGE J foul drawn (1) | | | 23 DAVIS B foul personal (2 - 1) |
| 09:00 | 12 WASHINGTON D substitution out | | | |
| 09:00 | 35 WASHINGTON S substitution in | | | |
| 08:41 | 35 WASHINGTON S 2pt FG in the paint, layup made (8) | 33-33 | 0 | |
| 08:41 | 15 ALEXANDER B assist (2) | | | |
| 08:10 | | | | 1 ABRAMS M 3pt FG , jump shot missed |
| 08:08 | defensive rebound (18) | | | |
| 07:41 | 50 SMITH K 2pt FG outside the paint, jump shot missed | | | |
| 07:37 | 35 WASHINGTON S offensive rebound (6) | | | |
| 07:32 | 3 CAMBRIDGE J 2pt FG second chance in the paint, jump shot missed | | | |
| 07:25 | 35 WASHINGTON S offensive rebound (7) | | | |
| 07:25 | 35 WASHINGTON S 2pt FG second chance in the paint, layup made (10) | 35-33 | 2 | |
| 07:06 | 23 MOORE I foul personal (1 - 1) | | | 33 WADE-WARREN K foul drawn (1) |
| 07:06 | | | | 33 WADE-WARREN K substitution out |
| 07:06 | | | | 31 RICE J substitution in |
| 07:04 | 50 SMITH K foul shooting (3 - 2) | | | 23 DAVIS B foul drawn (3) |
| 07:04 | | 35-34 | 1 | 23 DAVIS B free throw 1 - 2 made (15) |
| 07:04 | | | | 23 DAVIS B free throw 2 - 2 missed |
| 07:04 | defensive rebound (21) | | | |
| 06:57 | 23 MOORE I 3pt FG , jump shot missed | | | |
| 06:54 | | | | 31 RICE J defensive rebound (1) |
| 06:28 | | 35-37 | -2 | 23 DAVIS B 3pt FG , jump shot made (18) |
| 06:28 | | | | 1 ABRAMS M assist (2) |
| 06:08 | 15 ALEXANDER B 3pt FG , jump shot made (11) | 38-37 | 1 | |
| 06:08 | 23 MOORE I assist (5) | | | |
| 05:44 | | 38-39 | -1 | 1 ABRAMS M 2pt FG in the paint, driving layup made (10) |
| 05:31 | 35 WASHINGTON S 2pt FG outside the paint, pull up jump shot missed | | | |



Alabama at Vanderbilt

02/06/22 Memorial Gymnasium, Nashville
2021-22 Women's Basketball

Game Time: 2:00 PM
Game Duration: 2:17
Attendance: 1,992

Officials: Brian Hall, Roy Gulbeyan, Talisa Tubner

| Game Time | VDY | Score | Diff | ALA |
|-----------|--|--------------|-----------|---|
| 05:25 | | | | 2 MINGO-YOUNG J defensive rebound (3) |
| 05:24 | 35 WASHINGTON S foul shooting (2 - 3) | | | 2 MINGO-YOUNG J foul drawn (1) |
| 05:24 | | | | 31 RICE J substitution out |
| 05:24 | | | | 12 CRUCE A substitution in |
| 05:24 | | | | 23 DAVIS B substitution out |
| 05:24 | | | | 31 RICE J substitution in |
| 05:24 | | 38-40 | -2 | 2 MINGO-YOUNG J free throw fast break 1 - 2 made (5) |
| 05:24 | | | | 2 MINGO-YOUNG J free throw fast break 2 - 2 missed |
| 05:23 | | | | offensive rebound (16) |
| 05:23 | | | | Timeout 30 Sec |
| 05:23 | Timeout media | | | |
| 05:23 | 50 SMITH K substitution out | | | |
| 05:23 | 21 LACHANCE B substitution in | | | |
| 05:23 | | | | 12 CRUCE A substitution out |
| 05:23 | | | | 23 DAVIS B substitution in |
| 05:05 | | 38-42 | -4 | 31 RICE J 2pt FG second chance in the paint, layup made (2) |
| 04:47 | 23 MOORE I 3pt FG , jump shot missed | | | |
| 04:44 | | | | 23 DAVIS B defensive rebound (6) |
| 04:39 | | | | 23 DAVIS B turnover travel (2) |
| 04:39 | Timeout media | | | |
| 04:31 | 21 LACHANCE B 2pt FG fast break from turnover in the paint, pull up jump shot made (4) | 40-42 | -2 | |
| 04:14 | 3 CAMBRIDGE J steal (2) | | | 5 BARBER H turnover lost ball (2) |
| 04:11 | 3 CAMBRIDGE J 2pt FG fast break from turnover in the paint, driving layup made (6) | 42-42 | 0 | |
| 03:42 | | | | 23 DAVIS B 2pt FG in the paint, driving layup missed |
| 03:40 | 35 WASHINGTON S defensive rebound (8) | | | |
| 03:17 | 23 MOORE I turnover bad pass (3) | | | 31 RICE J steal (1) |
| 03:13 | 15 ALEXANDER B foul shooting (1 - 4) | | | 31 RICE J foul drawn (1) |
| 03:13 | | | | 31 RICE J free throw fast break 1 - 2 missed |
| 03:13 | | | | offensive dead ball rebound (3) |
| 03:13 | | 42-43 | -1 | 31 RICE J free throw fast break 2 - 2 made (3) |
| 02:55 | 21 LACHANCE B 2pt FG outside the paint, pull up jump shot missed | | | |
| 02:51 | | | | 31 RICE J defensive rebound (2) |
| 02:32 | 23 MOORE I steal (3) | | | 1 ABRAMS M turnover lost ball (3) |
| 02:25 | 23 MOORE I foul drawn (2) | | | 5 BARBER H foul shooting (1 - 2) |
| 02:25 | 35 WASHINGTON S substitution out | | | |
| 02:25 | 50 SMITH K substitution in | | | |
| 02:25 | 23 MOORE I free throw fast break 1 - 2 made (9) | 43-43 | 0 | |
| 02:25 | 23 MOORE I free throw fast break 2 - 2 made (10) | 44-43 | 1 | |
| 02:06 | | | | 2 MINGO-YOUNG J 3pt FG , jump shot missed |
| 02:02 | | | | 31 RICE J offensive rebound (3) |
| 01:54 | | | | 2 MINGO-YOUNG J 3pt FG second chance, jump shot missed |
| 01:50 | 3 CAMBRIDGE J defensive rebound (4) | | | |
| 01:46 | 3 CAMBRIDGE J 2pt FG in the paint, layup missed | | | |
| 01:44 | | | | 5 BARBER H defensive rebound (2) |
| 01:25 | 3 CAMBRIDGE J steal (3) | | | 31 RICE J turnover lost ball (1) |
| 01:21 | 3 CAMBRIDGE J 2pt FG from turnover in the paint, driving layup missed | | | |



Alabama at Vanderbilt

02/06/22 Memorial Gymnasium, Nashville
2021-22 Women's Basketball

Game Time: 2:00 PM
Game Duration: 2:17
Attendance: 1,992

Officials: Brian Hall, Roy Gulbeyan, Talisa Tubner

| Game Time | VDY | Score | Diff | ALA |
|----------------------|---|--------------|-----------|--|
| 01:18 | 50 SMITH K offensive rebound (3) | | | |
| 01:18 | 50 SMITH K foul drawn (1) | | | 5 BARBER H foul shooting (2 - 3) |
| 01:18 | | | | 31 RICE J substitution out |
| 01:18 | | | | 33 WADE-WARREN K substitution in |
| 01:18 | | | | 1 ABRAMS M substitution out |
| 01:18 | | | | 4 SUTTON T substitution in |
| 01:18 | 50 SMITH K free throw fast break 1 - 2 missed | | | |
| 01:18 | offensive dead ball rebound (2) | | | |
| 01:18 | 50 SMITH K free throw fast break 2 - 2 missed | | | |
| 01:17 | | | | 2 MINGO-YOUNG J defensive rebound (4) |
| 01:13 | 3 CAMBRIDGE J foul personal (2 - 5) | | | 2 MINGO-YOUNG J foul drawn (2) |
| 01:13 | | | | 2 MINGO-YOUNG J free throw fast break 1 - 2 missed |
| 01:13 | | | | offensive dead ball rebound (4) |
| 01:13 | | 44-44 | 0 | 2 MINGO-YOUNG J free throw fast break 2 - 2 made (6) |
| 01:03 | 3 CAMBRIDGE J 2pt FG in the paint, driving layup made (8) | 46-44 | 2 | |
| 00:48 | 3 CAMBRIDGE J foul personal (3 - 6) | | | 23 DAVIS B foul drawn (4) |
| 00:48 | | 46-45 | 1 | 23 DAVIS B free throw 1 - 2 made (19) |
| 00:48 | | 46-46 | 0 | 23 DAVIS B free throw 2 - 2 made (20) |
| 00:34 | 3 CAMBRIDGE J turnover lost ball (1) | | | 2 MINGO-YOUNG J steal (4) |
| 00:29 | | 46-48 | -2 | 2 MINGO-YOUNG J 2pt FG fast break from turnover in the paint, driving layup made (8) |
| 00:08 | 15 ALEXANDER B foul drawn (2) | | | 2 MINGO-YOUNG J foul shooting (1 - 4) |
| 00:08 | 3 CAMBRIDGE J substitution out | | | |
| 00:08 | 12 WASHINGTON D substitution in | | | |
| 00:08 | 15 ALEXANDER B free throw 1 - 2 made (12) | 47-48 | -1 | |
| 00:08 | 15 ALEXANDER B free throw 2 - 2 made (13) | 48-48 | 0 | |
| 00:08 | 50 SMITH K substitution out | | | |
| 00:08 | 35 WASHINGTON S substitution in | | | |
| 00:03 | 35 WASHINGTON S foul drawn (4) | | | 33 WADE-WARREN K foul offensive (2 - 5) |
| 00:03 | | | | 33 WADE-WARREN K turnover offensive (2) |
| END OF PERIOD | | | | |
| VDY 48-48 ALA | | | | |



Alabama at Vanderbilt

02/06/22 Memorial Gymnasium, Nashville
2021-22 Women's Basketball

Game Time: 2:00 PM
Game Duration: 2:17
Attendance: 1,992

Officials: Brian Hall, Roy Gulbeyan, Talisa Tubner

Alabama - 17

| NO. | Name | F | Min | FG | | | Rebounds | | | Fouls | | TP | AS | TO | ST | Blocks | | +/- |
|---------------|-------------------|---|-------|------|-----|------|----------|----|-----|-------|----|----|----|----|----|--------|----|-----|
| | | | | M-A | 3P | FT | OR | DR | TOT | PF | FD | | | | | BS | BA | |
| 33 | Khyla Wade-Warren | F | 04:12 | 0-0 | 0-0 | 0-0 | 0 | 0 | 0 | 1 | 1 | 0 | 0 | 1 | 0 | 0 | 0 | -1 |
| 1 | Megan Abrams | G | 08:42 | 2-3 | 0-1 | 0-0 | 0 | 2 | 2 | 0 | 0 | 4 | 1 | 1 | 0 | 0 | 0 | -1 |
| 2 | JaMya Mingo-Young | G | 10:00 | 1-3 | 0-2 | 2-4 | 0 | 2 | 2 | 1 | 2 | 4 | 0 | 0 | 1 | 0 | 0 | 0 |
| 5 | Hannah Barber | G | 10:00 | 0-0 | 0-0 | 0-0 | 0 | 1 | 1 | 2 | 0 | 0 | 0 | 1 | 0 | 0 | 0 | 0 |
| 23 | Brittany Davis | G | 09:59 | 1-3 | 1-2 | 3-4 | 0 | 1 | 1 | 1 | 2 | 6 | 0 | 1 | 0 | 0 | 0 | -1 |
| 31 | Jada Rice | | 05:48 | 1-1 | 0-0 | 1-2 | 1 | 2 | 3 | 0 | 1 | 3 | 0 | 1 | 1 | 0 | 0 | 1 |
| 12 | Allie Craig Cruce | | 00:01 | 0-0 | 0-0 | 0-0 | 0 | 0 | 0 | 0 | 0 | 0 | 0 | 0 | 0 | 0 | 0 | 1 |
| 4 | Taylor Sutton | | 01:18 | 0-0 | 0-0 | 0-0 | 0 | 0 | 0 | 0 | 0 | 0 | 0 | 0 | 0 | 0 | 0 | 1 |
| Team | | | | | | | 1 | 0 | 1 | | | 0 | | 0 | | | | |
| Totals | | | | 5-10 | 1-5 | 6-10 | 2 | 8 | 10 | 5 | 6 | 17 | 1 | 5 | 2 | 0 | 0 | 0 |

| Shooting By Period | | |
|--------------------|------|-------|
| 3rd FG% | 5-10 | 50.0% |
| 3PT% | 1-5 | 20.0% |
| FT% | 6-10 | 60% |
| GM FG% | 5-10 | 50.0% |
| 3PT% | 1-5 | 20.0% |
| FT% | 6-10 | 60.0% |

Dead Ball Rebounds: 2, 0

Technical Fouls::NONE

Vanderbilt - 17

| NO. | Name | F | Min | FG | | | Rebounds | | | Fouls | | TP | AS | TO | ST | Blocks | | +/- |
|---------------|-------------------|---|-------|------|-----|-----|----------|----|-----|-------|----|----|----|----|----|--------|----|-----|
| | | | | M-A | 3P | FT | OR | DR | TOT | PF | FD | | | | | BS | BA | |
| 15 | Brinae Alexander | F | 10:00 | 1-2 | 1-2 | 2-2 | 0 | 0 | 0 | 1 | 1 | 5 | 1 | 0 | 0 | 0 | 0 | 0 |
| 50 | Kaylon Smith | F | 06:53 | 0-2 | 0-0 | 0-2 | 1 | 0 | 1 | 1 | 1 | 0 | 0 | 0 | 0 | 0 | 0 | -1 |
| 3 | Jordyn Cambridge | G | 09:51 | 2-5 | 0-0 | 0-0 | 0 | 2 | 2 | 2 | 1 | 4 | 0 | 1 | 2 | 0 | 0 | -2 |
| 12 | Demi Washington | G | 01:09 | 0-0 | 0-0 | 0-0 | 0 | 0 | 0 | 0 | 0 | 0 | 0 | 0 | 0 | 0 | 0 | 0 |
| 23 | Iyana Moore | G | 10:00 | 0-2 | 0-2 | 2-2 | 0 | 0 | 0 | 1 | 1 | 2 | 1 | 1 | 1 | 0 | 0 | 0 |
| 5 | Yaubryon Chambers | | 00:00 | 0-0 | 0-0 | 0-0 | 0 | 0 | 0 | 0 | 0 | 0 | 0 | 0 | 0 | 0 | 0 | 0 |
| 35 | Sacha Washington | | 06:44 | 2-3 | 0-0 | 0-0 | 2 | 1 | 3 | 1 | 1 | 4 | 0 | 0 | 0 | 0 | 0 | 1 |
| 21 | Bella LaChance | | 05:23 | 1-2 | 0-0 | 0-0 | 0 | 0 | 0 | 0 | 0 | 2 | 0 | 0 | 0 | 0 | 0 | 2 |
| Team | | | | | | | 0 | 2 | 2 | | | 0 | | 0 | | | | |
| Totals | | | | 6-16 | 1-4 | 4-6 | 3 | 5 | 8 | 6 | 5 | 17 | 2 | 2 | 3 | 0 | 0 | 0 |

| Shooting By Period | | |
|--------------------|------|-------|
| 3rd FG% | 6-16 | 37.5% |
| 3PT% | 1-4 | 25.0% |
| FT% | 4-6 | 66.7% |
| GM FG% | 6-16 | 37.5% |
| 3PT% | 1-4 | 25.0% |
| FT% | 4-6 | 66.7% |

Dead Ball Rebounds: 1, 0

Technical Fouls::NONE

| | ALA | VDY |
|------------------|--------------------------|--------------------------|
| Biggest lead | 4 (3 rd 5:05) | 2 (3 rd 7:25) |
| Best Scoring Run | 5(3 rd 5:05) | 4(3 rd 7:25) |
| Lead Changes | 7 | |
| Times Tied | 6 | |
| Time with Lead | 03:57 | 02:48 |

| Points from | ALA | VDY |
|---------------|-----|-----|
| Turnovers | 3 | 6 |
| Paint | 8 | 10 |
| Second Chance | 2 | 2 |
| Fast Breaks | 7 | 6 |
| Bench | 3 | 6 |

| | Period by Period Scoring | | | | | |
|-----|--------------------------|-----|-----|-----|-----|-----|
| | 1st | 2nd | 3rd | 4th | OT1 | TOT |
| ALA | 12 | 19 | 17 | 16 | 13 | 77 |
| VDY | 13 | 18 | 17 | 16 | 7 | 71 |



Alabama at Vanderbilt

02/06/22 Memorial Gymnasium, Nashville
2021-22 Women's Basketball

Game Time: 2:00 PM
Game Duration: 2:17
Attendance: 1,992

Officials: Brian Hall, Roy Gulbeyan, Talisa Tubner

Period 4

Quarter Starters:

| | | | | | |
|------------|---------------|-----------------|---------------|------------|------------------|
| VDY | 3 Cambridge J | 15 Alexander B | 21 LaChance B | 23 Moore I | 35 Washington S |
| ALA | 1 Abrams M | 2 Mingo-Young J | 5 Barber H | 23 Davis B | 33 Wade-Warren K |

| Game Time | VDY | Score | Diff | ALA |
|-----------|---|--------------|-----------|--|
| 10:00 | 12 WASHINGTON D substitution out | | | |
| 10:00 | 3 CAMBRIDGE J substitution in | | | |
| 10:00 | | | | 4 SUTTON T substitution out |
| 10:00 | | | | 1 ABRAMS M substitution in |
| 09:37 | 21 LACHANCE B steal (1) | | | 23 DAVIS B turnover lost ball (3) |
| 09:24 | 3 CAMBRIDGE J 2pt FG from turnover in the paint, layup made (10) | 50-48 | 2 | |
| 09:24 | 23 MOORE I assist (6) | | | |
| 09:11 | 21 LACHANCE B foul personal (2 - 1) | | | 1 ABRAMS M foul drawn (4) |
| 08:59 | | | | 1 ABRAMS M 3pt FG , pull up jump shot missed |
| 08:55 | 35 WASHINGTON S defensive rebound (9) | | | |
| 08:55 | jump ball situation | | | |
| 08:34 | 23 MOORE I 2pt FG outside the paint, jump shot missed | | | |
| 08:30 | 35 WASHINGTON S offensive rebound (10) | | | |
| 08:29 | 23 MOORE I 3pt FG second chance, pull up jump shot made (13) | 53-48 | 5 | |
| 08:29 | 35 WASHINGTON S assist (1) | | | |
| 08:08 | 15 ALEXANDER B foul personal (2 - 2) | | | 2 MINGO-YOUNG J foul drawn (3) |
| 08:06 | | 53-50 | 3 | 33 WADE-WARREN K 2pt FG in the paint, layup made (6) |
| 08:06 | | | | 5 BARBER H assist (1) |
| 07:48 | 3 CAMBRIDGE J 2pt FG outside the paint, jump shot missed | | | |
| 07:44 | | | | 23 DAVIS B defensive rebound (7) |
| 07:28 | | | | 2 MINGO-YOUNG J 2pt FG outside the paint, jump shot missed |
| 07:25 | | | | offensive rebound (23) |
| 07:25 | 35 WASHINGTON S substitution out | | | |
| 07:25 | 50 SMITH K substitution in | | | |
| 07:17 | | 53-52 | 1 | 2 MINGO-YOUNG J 2pt FG second chance in the paint, driving layup made (10) |
| 07:04 | 15 ALEXANDER B 2pt FG outside the paint, pull up jump shot missed | | | |
| 06:59 | | | | 23 DAVIS B defensive rebound (8) |
| 06:50 | | 53-54 | -1 | 1 ABRAMS M 2pt FG in the paint, driving layup made (12) |
| 06:39 | 23 MOORE I 3pt FG , pull up jump shot made (16) | 56-54 | 2 | |
| 06:23 | | | | 23 DAVIS B 3pt FG , jump shot missed |
| 06:18 | 23 MOORE I defensive rebound (2) | | | |
| 06:14 | 23 MOORE I 2pt FG in the paint, driving layup missed | | | |
| 06:11 | | | | 33 WADE-WARREN K defensive rebound (1) |
| 05:57 | 21 LACHANCE B foul drawn (1) | | | 33 WADE-WARREN K foul offensive (3 - 1) |
| 05:57 | | | | 33 WADE-WARREN K turnover offensive (3) |
| 05:57 | 50 SMITH K substitution out | | | |
| 05:57 | 35 WASHINGTON S substitution in | | | |
| 05:57 | | | | 1 ABRAMS M substitution out |
| 05:57 | | | | 33 WADE-WARREN K substitution out |
| 05:57 | | | | 4 SUTTON T substitution in |



Alabama at Vanderbilt

02/06/22 Memorial Gymnasium, Nashville
2021-22 Women's Basketball

Game Time: 2:00 PM
Game Duration: 2:17
Attendance: 1,992

Officials: Brian Hall, Roy Gulbeyan, Talisa Tubner

| Game Time | VDY | Score | Diff | ALA |
|-----------|--|--------------|----------|--|
| 05:57 | | | | 31 RICE J substitution in |
| 05:42 | 3 CAMBRIDGE J 2pt FG from turnover in the paint, driving layup made (12) | 58-54 | 4 | |
| 05:42 | 3 CAMBRIDGE J foul drawn (2) | | | 31 RICE J foul shooting (2 - 2) |
| 05:42 | 3 CAMBRIDGE J free throw 1 - 1 missed | | | |
| 05:41 | | | | 2 MINGO-YOUNG J defensive rebound (5) |
| 05:27 | | 58-57 | 1 | 4 SUTTON T 3pt FG , jump shot made (3) |
| 05:27 | | | | 23 DAVIS B assist (2) |
| 05:07 | 15 ALEXANDER B 2pt FG in the paint, driving layup made (15) | 60-57 | 3 | |
| 05:07 | 3 CAMBRIDGE J assist (2) | | | |
| 04:36 | | | | 2 MINGO-YOUNG J 2pt FG outside the paint, step back jump shot missed |
| 04:31 | 35 WASHINGTON S defensive rebound (11) | | | |
| 04:22 | 3 CAMBRIDGE J 2pt FG in the paint, floating jump shot missed | | | |
| 04:19 | | | | 5 BARBER H defensive rebound (3) |
| 04:02 | 35 WASHINGTON S steal (1) | | | 23 DAVIS B turnover bad pass (4) |
| 03:51 | 23 MOORE I turnover lost ball (4) | | | 2 MINGO-YOUNG J steal (5) |
| 03:46 | 3 CAMBRIDGE J foul shooting (4 - 3) | | | 2 MINGO-YOUNG J foul drawn (4) |
| 03:46 | Timeout media | | | |
| 03:46 | | 60-58 | 2 | 2 MINGO-YOUNG J free throw fast break 1 - 2 made (11) |
| 03:46 | | 60-59 | 1 | 2 MINGO-YOUNG J free throw fast break 2 - 2 made (12) |
| 03:46 | | | | 4 SUTTON T substitution out |
| 03:46 | | | | 1 ABRAMS M substitution in |
| 03:30 | 23 MOORE I foul drawn (3) | | | 1 ABRAMS M foul personal (3 - 3) |
| 03:30 | 21 LACHANCE B substitution out | | | |
| 03:30 | 12 WASHINGTON D substitution in | | | |
| 03:12 | 12 WASHINGTON D foul offensive (1 - 4) | | | 5 BARBER H foul drawn (1) |
| 03:12 | 12 WASHINGTON D turnover offensive (1) | | | |
| 03:12 | 12 WASHINGTON D substitution out | | | |
| 03:12 | 21 LACHANCE B substitution in | | | |
| 02:55 | | | | 23 DAVIS B 3pt FG from turnover, jump shot missed |
| 02:50 | 3 CAMBRIDGE J defensive rebound (5) | | | |
| 02:42 | 3 CAMBRIDGE J 3pt FG , jump shot missed | | | |
| 02:38 | 15 ALEXANDER B offensive rebound (1) | | | |
| 02:37 | 15 ALEXANDER B 2pt FG second chance in the paint, layup missed | | | |
| 02:35 | 15 ALEXANDER B offensive rebound (2) | | | |
| 02:34 | 15 ALEXANDER B foul drawn (3) | | | 2 MINGO-YOUNG J foul personal (2 - 4) |
| 02:34 | 21 LACHANCE B substitution out | | | |
| 02:34 | 50 SMITH K substitution in | | | |
| 02:32 | 15 ALEXANDER B 2pt FG second chance in the paint, layup made (17) | 62-59 | 3 | |
| 02:32 | 3 CAMBRIDGE J assist (3) | | | |
| 02:08 | | 62-62 | 0 | 5 BARBER H 3pt FG , jump shot made (6) |
| 02:08 | | | | 1 ABRAMS M assist (3) |
| 01:36 | 35 WASHINGTON S foul drawn (5) | | | 2 MINGO-YOUNG J foul shooting (3 - 5) |
| 01:36 | 50 SMITH K substitution out | | | |
| 01:36 | 12 WASHINGTON D substitution in | | | |
| 01:36 | 35 WASHINGTON S free throw 1 - 2 made (11) | 63-62 | 1 | |
| 01:36 | 35 WASHINGTON S free throw 2 - 2 made (12) | 64-62 | 2 | |



Official Basketball Play by Play - 4th Period

Alabama at Vanderbilt

02/06/22 Memorial Gymnasium, Nashville
2021-22 Women's Basketball

Game Time: 2:00 PM
Game Duration: 2:17
Attendance: 1,992

Officials: Brian Hall, Roy Gulbeyan, Talisa Tubner

| Game Time | VDY | Score | Diff | ALA |
|----------------------|--|--------------|----------|--|
| 01:18 | | 64-64 | 0 | 2 MINGO-YOUNG J 2pt FG outside the paint, turnaround jump shot made (14) |
| 00:49 | 23 MOORE I 3pt FG , jump shot missed | | | |
| 00:42 | | | | 23 DAVIS B defensive rebound (9) |
| 00:37 | | | | Timeout 30 Sec |
| 00:18 | | | | 5 BARBER H 3pt FG , jump shot missed |
| 00:15 | 15 ALEXANDER B defensive rebound (3) | | | |
| 00:15 | Timeout 60 Sec | | | |
| 00:02 | 23 MOORE I 2pt FG in the paint, jump shot missed | | | |
| 00:02 | | | | defensive dead ball rebound (5) |
| END OF PERIOD | | | | |
| VDY 64-64 ALA | | | | |



Alabama at Vanderbilt

02/06/22 Memorial Gymnasium, Nashville
2021-22 Women's Basketball

Game Time: 2:00 PM
Game Duration: 2:17
Attendance: 1,992

Officials: Brian Hall, Roy Gulbeyan, Talisa Tubner

Alabama - 16

| NO. | Name | Min | FG | | | Rebounds | | | Fouls | | TP | AS | TO | ST | Blocks | | +/- |
|---------------|-------------------|---------|------|-----|-----|----------|----|-----|-------|----|----|----|----|----|--------|----|-----|
| | | | M-A | 3P | FT | OR | DR | TOT | PF | FD | | | | | BS | BA | |
| 33 | Khyla Wade-Warren | F 04:03 | 1-1 | 0-0 | 0-0 | 0 | 1 | 1 | 1 | 0 | 2 | 0 | 1 | 0 | 0 | 0 | -2 |
| 1 | Megan Abrams | G 07:49 | 1-2 | 0-1 | 0-0 | 0 | 0 | 0 | 1 | 1 | 2 | 1 | 0 | 0 | 0 | 0 | -1 |
| 2 | JaMya Mingo-Young | G 10:00 | 2-4 | 0-0 | 2-2 | 0 | 1 | 1 | 2 | 2 | 6 | 0 | 0 | 1 | 0 | 0 | |
| 5 | Hannah Barber | G 10:00 | 1-2 | 1-2 | 0-0 | 0 | 1 | 1 | 0 | 1 | 3 | 1 | 0 | 0 | 0 | 0 | |
| 23 | Brittany Davis | G 10:00 | 0-2 | 0-2 | 0-0 | 0 | 3 | 3 | 0 | 0 | 0 | 1 | 2 | 0 | 0 | 0 | |
| 4 | Taylor Sutton | 02:11 | 1-1 | 1-1 | 0-0 | 0 | 0 | 0 | 0 | 0 | 3 | 0 | 0 | 0 | 0 | 1 | |
| 31 | Jada Rice | 05:57 | 0-0 | 0-0 | 0-0 | 0 | 0 | 0 | 1 | 0 | 0 | 0 | 0 | 0 | 0 | 2 | |
| Team | | | | | | 1 | 0 | 1 | | | 0 | | 0 | | | | |
| Totals | | | 6-12 | 2-6 | 2-2 | 1 | 6 | 7 | 5 | 4 | 16 | 3 | 3 | 1 | 0 | 0 | 0 |

| Shooting By Period | | |
|---------------------|------|--------|
| 4 th FG% | 6-12 | 50.0% |
| 3PT% | 2-6 | 33.3% |
| FT% | 2-2 | 100% |
| GM FG% | 6-12 | 50.0% |
| 3PT% | 2-6 | 33.3% |
| FT% | 2-2 | 100.0% |

Dead Ball Rebounds: 0, 1

Technical Fouls::NONE

Vanderbilt - 16

| NO. | Name | Min | FG | | | Rebounds | | | Fouls | | TP | AS | TO | ST | Blocks | | +/- |
|---------------|------------------|---------|------|-----|-----|----------|----|-----|-------|----|----|----|----|----|--------|----|-----|
| | | | M-A | 3P | FT | OR | DR | TOT | PF | FD | | | | | BS | BA | |
| 15 | Brinae Alexander | F 10:00 | 2-4 | 0-0 | 0-0 | 2 | 1 | 3 | 1 | 1 | 4 | 0 | 0 | 0 | 0 | 0 | 0 |
| 50 | Kaylon Smith | F 02:26 | 0-0 | 0-0 | 0-0 | 0 | 0 | 0 | 0 | 0 | 0 | 0 | 0 | 0 | 0 | 0 | -2 |
| 3 | Jordyn Cambridge | G 10:00 | 2-5 | 0-1 | 0-1 | 0 | 1 | 1 | 1 | 1 | 4 | 2 | 0 | 0 | 0 | 0 | |
| 12 | Demi Washington | G 01:54 | 0-0 | 0-0 | 0-0 | 0 | 0 | 0 | 1 | 0 | 0 | 0 | 1 | 0 | 0 | 0 | |
| 23 | Iyana Moore | G 10:00 | 2-6 | 2-3 | 0-0 | 0 | 1 | 1 | 0 | 1 | 6 | 1 | 1 | 0 | 0 | 0 | |
| 35 | Sacha Washington | 08:32 | 0-0 | 0-0 | 2-2 | 1 | 2 | 3 | 0 | 1 | 2 | 1 | 0 | 1 | 0 | 1 | |
| 21 | Bella LaChance | 07:08 | 0-0 | 0-0 | 0-0 | 0 | 0 | 0 | 1 | 1 | 0 | 0 | 0 | 1 | 0 | 1 | |
| Team | | | | | | 0 | 0 | 0 | | | 0 | | 0 | | | | |
| Totals | | | 6-15 | 2-4 | 2-3 | 3 | 5 | 8 | 4 | 5 | 16 | 4 | 2 | 2 | 0 | 0 | 0 |

| Shooting By Period | | |
|---------------------|------|-------|
| 4 th FG% | 6-15 | 40.0% |
| 3PT% | 2-4 | 50.0% |
| FT% | 2-3 | 66.7% |
| GM FG% | 6-15 | 40.0% |
| 3PT% | 2-4 | 50.0% |
| FT% | 2-3 | 66.7% |

Dead Ball Rebounds: 0, 0

Technical Fouls::NONE

| | ALA | VDY |
|------------------|--------------------------|--------------------------|
| Biggest lead | 1 (4 th 6:50) | 5 (4 th 8:29) |
| Best Scoring Run | 6(4 th 6:50) | 5(4 th 8:29) |
| Lead Changes | 3 | |
| Times Tied | 2 | |
| Time with Lead | 00:11 | 07:23 |

| Points from | ALA | VDY |
|---------------|-----|-----|
| Turnovers | 2 | 4 |
| Paint | 6 | 8 |
| Second Chance | 2 | 5 |
| Fast Breaks | 2 | 0 |
| Bench | 3 | 2 |

| | Period by Period Scoring | | | | | |
|-----|--------------------------|-----|-----|-----|-----|-----|
| | 1st | 2nd | 3rd | 4th | OT1 | TOT |
| ALA | 12 | 19 | 17 | 16 | 13 | 77 |
| VDY | 13 | 18 | 17 | 16 | 7 | 71 |



Alabama at Vanderbilt

02/06/22 Memorial Gymnasium, Nashville
2021-22 Women's Basketball

Game Time: 2:00 PM
Game Duration: 2:17
Attendance: 1,992

Officials: Brian Hall, Roy Gulbeyan, Talisa Tubner

Alabama - 33

| NO. | Name | Min | FG | | | Rebounds | | | Fouls | | TP | AS | TO | ST | Blocks | | +/- |
|---------------|-------------------|---------|-------|------|------|----------|----|-----|-------|----|----|----|----|----|--------|----|-----|
| | | | M-A | 3P | FT | OR | DR | TOT | PF | FD | | | | | BS | BA | |
| 33 | Khyla Wade-Warren | F 08:15 | 1-1 | 0-0 | 0-0 | 0 | 1 | 1 | 2 | 1 | 2 | 0 | 2 | 0 | 0 | 0 | -3 |
| 1 | Megan Abrams | G 16:31 | 3-5 | 0-2 | 0-0 | 0 | 2 | 2 | 1 | 1 | 6 | 2 | 1 | 0 | 0 | 0 | -2 |
| 2 | JaMya Mingo-Young | G 20:00 | 3-7 | 0-2 | 4-6 | 0 | 3 | 3 | 3 | 4 | 10 | 0 | 0 | 2 | 0 | 0 | 0 |
| 5 | Hannah Barber | G 20:00 | 1-2 | 1-2 | 0-0 | 0 | 2 | 2 | 2 | 1 | 3 | 1 | 1 | 0 | 0 | 0 | 0 |
| 23 | Brittany Davis | G 19:59 | 1-5 | 1-4 | 3-4 | 0 | 4 | 4 | 1 | 2 | 6 | 1 | 3 | 0 | 0 | 0 | -1 |
| 31 | Jada Rice | 11:45 | 1-1 | 0-0 | 1-2 | 1 | 2 | 3 | 1 | 1 | 3 | 0 | 1 | 1 | 0 | 0 | 3 |
| 12 | Allie Craig Cruce | 00:01 | 0-0 | 0-0 | 0-0 | 0 | 0 | 0 | 0 | 0 | 0 | 0 | 0 | 0 | 0 | 0 | 1 |
| 4 | Taylor Sutton | 03:29 | 1-1 | 1-1 | 0-0 | 0 | 0 | 0 | 0 | 0 | 3 | 0 | 0 | 0 | 0 | 0 | 2 |
| Team | | | | | | 2 | 0 | 2 | | | 0 | | | | | | |
| Totals | | | 11-22 | 3-11 | 8-12 | 3 | 14 | 17 | 10 | 10 | 33 | 4 | 8 | 3 | 0 | 0 | 0 |

| Shooting By Period | | |
|---------------------|-------|-------|
| 3 rd FG% | 5-10 | 50.0% |
| 3PT% | 1-5 | 20.0% |
| FT% | 6-10 | 60% |
| 4 th FG% | 6-12 | 50.0% |
| 3PT% | 2-6 | 33.3% |
| FT% | 2-2 | 100% |
| GM FG% | 11-22 | 50.0% |
| 3PT% | 3-11 | 27.3% |
| FT% | 8-12 | 66.7% |

Dead Ball Rebounds: 2, 1

Technical Fouls::NONE

Vanderbilt - 33

| NO. | Name | Min | FG | | | Rebounds | | | Fouls | | TP | AS | TO | ST | Blocks | | +/- |
|---------------|-------------------|---------|-------|-----|-----|----------|----|-----|-------|----|----|----|----|----|--------|----|-----|
| | | | M-A | 3P | FT | OR | DR | TOT | PF | FD | | | | | BS | BA | |
| 15 | Brinae Alexander | F 20:00 | 3-6 | 1-2 | 2-2 | 2 | 1 | 3 | 2 | 2 | 9 | 1 | 0 | 0 | 0 | 0 | 0 |
| 50 | Kaylon Smith | F 09:19 | 0-2 | 0-0 | 0-2 | 1 | 0 | 1 | 1 | 1 | 0 | 0 | 0 | 0 | 0 | 0 | -3 |
| 3 | Jordyn Cambridge | G 19:51 | 4-10 | 0-1 | 0-1 | 0 | 3 | 3 | 3 | 2 | 8 | 2 | 1 | 2 | 0 | 0 | -2 |
| 12 | Demi Washington | G 03:03 | 0-0 | 0-0 | 0-0 | 0 | 0 | 0 | 1 | 0 | 0 | 0 | 1 | 0 | 0 | 0 | 0 |
| 23 | Iyana Moore | G 20:00 | 2-8 | 2-5 | 2-2 | 0 | 1 | 1 | 1 | 2 | 8 | 2 | 2 | 1 | 0 | 0 | 0 |
| 5 | Yaubryon Chambers | 00:00 | 0-0 | 0-0 | 0-0 | 0 | 0 | 0 | 0 | 0 | 0 | 0 | 0 | 0 | 0 | 0 | 0 |
| 35 | Sacha Washington | 15:16 | 2-3 | 0-0 | 2-2 | 3 | 3 | 6 | 1 | 2 | 6 | 1 | 0 | 1 | 0 | 0 | 2 |
| 21 | Bella LaChance | 12:31 | 1-2 | 0-0 | 0-0 | 0 | 0 | 0 | 1 | 1 | 2 | 0 | 0 | 1 | 0 | 0 | 3 |
| Team | | | | | | 0 | 2 | 2 | | | 0 | | | | | | |
| Totals | | | 12-31 | 3-8 | 6-9 | 6 | 10 | 16 | 10 | 10 | 33 | 6 | 4 | 5 | 0 | 0 | 0 |

| Shooting By Period | | |
|---------------------|-------|-------|
| 3 rd FG% | 6-16 | 37.5% |
| 3PT% | 1-4 | 25.0% |
| FT% | 4-6 | 66.7% |
| 4 th FG% | 6-15 | 40.0% |
| 3PT% | 2-4 | 50.0% |
| FT% | 2-3 | 66.7% |
| GM FG% | 12-31 | 38.7% |
| 3PT% | 3-8 | 37.5% |
| FT% | 6-9 | 66.7% |

Dead Ball Rebounds: 1, 0

Technical Fouls::NONE

| | ALA | VDY |
|------------------|--------------------------|--------------------------|
| Biggest lead | 4 (3 rd 5:05) | 5 (4 th 8:29) |
| Best Scoring Run | 6(4 th 6:50) | 7(4 th 8:29) |
| Lead Changes | 10 | |
| Times Tied | 8 | |
| Time with Lead | 04:08 | 10:11 |

| Points from | ALA | VDY |
|---------------|-----|-----|
| Turnovers | 5 | 10 |
| Paint | 14 | 18 |
| Second Chance | 4 | 7 |
| Fast Breaks | 9 | 6 |
| Bench | 6 | 8 |

| | Period by Period Scoring | | | | | |
|-----|--------------------------|-----|-----|-----|-----|-----|
| | 1st | 2nd | 3rd | 4th | OT1 | TOT |
| ALA | 12 | 19 | 17 | 16 | 13 | 77 |
| VDY | 13 | 18 | 17 | 16 | 7 | 71 |



Overtime 1

Quarter Starters:

| | | | | | |
|------------|---------------|-----------------|----------------|------------|-----------------|
| VDY | 3 Cambridge J | 12 Washington D | 15 Alexander B | 23 Moore I | 35 Washington S |
| ALA | 1 Abrams M | 2 Mingo-Young J | 5 Barber H | 23 Davis B | 31 Rice J |

| Game Time | VDY | Score | Diff | ALA |
|-----------|--|--------------|-----------|--|
| 05:00 | 12 WASHINGTON D jumpball lost | | | 31 RICE J jumpball won |
| 04:40 | | 64-67 | -3 | 23 DAVIS B 3pt FG , jump shot made (23) |
| 04:40 | | | | 5 BARBER H assist (2) |
| 04:17 | 12 WASHINGTON D foul drawn (1) | | | 23 DAVIS B foul personal (3 - 6) |
| 04:17 | 12 WASHINGTON D free throw 1 - 2 missed | | | |
| 04:17 | offensive dead ball rebound (3) | | | |
| 04:17 | 12 WASHINGTON D free throw 2 - 2 missed | | | |
| 04:16 | 35 WASHINGTON S offensive rebound (12) | | | |
| 04:00 | jump ball situation | | | |
| 04:00 | Timeout 30 Sec | | | |
| 04:00 | Timeout media | | | |
| 04:00 | 12 WASHINGTON D substitution out | | | |
| 04:00 | 35 WASHINGTON S substitution out | | | |
| 04:00 | 21 LACHANCE B substitution in | | | |
| 04:00 | 50 SMITH K substitution in | | | |
| 04:00 | | | | 31 RICE J substitution out |
| 04:00 | | | | 12 CRUCE A substitution in |
| 03:58 | 21 LACHANCE B 3pt FG , jump shot missed | | | |
| 03:56 | | | | defensive dead ball rebound (6) |
| 03:38 | | 64-69 | -5 | 23 DAVIS B 2pt FG in the paint, driving layup made (25) |
| 03:29 | 15 ALEXANDER B turnover bad pass (4) | | | |
| 03:29 | 50 SMITH K substitution out | | | |
| 03:29 | 35 WASHINGTON S substitution in | | | |
| 03:00 | jump ball situation | | | |
| 03:00 | | | | 12 CRUCE A substitution out |
| 03:00 | | | | 33 WADE-WARREN K substitution in |
| 02:55 | | | | 23 DAVIS B 3pt FG from turnover, jump shot missed |
| 02:51 | 35 WASHINGTON S defensive rebound (13) | | | |
| 02:44 | 35 WASHINGTON S foul drawn (6) | | | 33 WADE-WARREN K foul shooting (4 - 7) |
| 02:43 | 35 WASHINGTON S free throw 1 - 2 made (13) | 65-69 | -4 | |
| 02:43 | 35 WASHINGTON S free throw 2 - 2 made (14) | 66-69 | -3 | |
| 02:20 | | | | 2 MINGO-YOUNG J 2pt FG in the paint, driving layup missed |
| 02:17 | 35 WASHINGTON S defensive rebound (14) | | | |
| 02:08 | 15 ALEXANDER B 3pt FG , jump shot missed | | | |
| 02:04 | 23 MOORE I offensive rebound (3) | | | |
| 01:55 | 23 MOORE I turnover bad pass (5) | | | 1 ABRAMS M steal (2) |
| 01:51 | | 66-71 | -5 | 1 ABRAMS M 2pt FG fast break from turnover in the paint, driving layup made (14) |
| 01:26 | 15 ALEXANDER B turnover lost ball (5) | | | 2 MINGO-YOUNG J steal (6) |
| 01:24 | 15 ALEXANDER B foul personal (3 - 5) | | | 2 MINGO-YOUNG J foul drawn (5) |
| 01:24 | | 66-72 | -6 | 2 MINGO-YOUNG J free throw fast break 1 - 2 made (15) |
| 01:24 | | | | 2 MINGO-YOUNG J free throw fast break 2 - 2 missed |
| 01:20 | 35 WASHINGTON S defensive rebound (15) | | | |



Alabama at Vanderbilt

02/06/22 Memorial Gymnasium, Nashville
2021-22 Women's Basketball

Game Time: 2:00 PM
Game Duration: 2:17
Attendance: 1,992

Officials: Brian Hall, Roy Gulbeyan, Talisa Tubner

| Game Time | VDY | Score | Diff | ALA |
|----------------------|--|--------------|-----------|---|
| 01:13 | 15 ALEXANDER B 2pt FG outside the paint, pull up jump shot made (19) | 68-72 | -4 | |
| 00:56 | 15 ALEXANDER B foul personal (4 - 6) | | | 2 MINGO-YOUNG J foul drawn (6) |
| 00:56 | | 68-73 | -5 | 2 MINGO-YOUNG J free throw 1 - 2 made (16) |
| 00:56 | | | | 2 MINGO-YOUNG J free throw 2 - 2 missed |
| 00:53 | defensive rebound (38) | | | |
| 00:53 | Timeout 30 Sec | | | |
| 00:53 | 21 LACHANCE B substitution out | | | |
| 00:53 | 35 WASHINGTON S substitution out | | | |
| 00:53 | 12 WASHINGTON D substitution in | | | |
| 00:53 | 50 SMITH K substitution in | | | |
| 00:44 | 50 SMITH K foul drawn (2) | | | 23 DAVIS B foul shooting (4 - 8) |
| 00:44 | 50 SMITH K free throw 1 - 2 missed | | | |
| 00:44 | offensive dead ball rebound (4) | | | |
| 00:44 | 50 SMITH K free throw 2 - 2 missed | | | |
| 00:43 | | | | 2 MINGO-YOUNG J defensive rebound (6) |
| 00:41 | | | | Timeout 30 Sec |
| 00:41 | 50 SMITH K substitution out | | | |
| 00:41 | 35 WASHINGTON S substitution in | | | |
| 00:38 | 23 MOORE I foul personal (2 - 7) | | | 2 MINGO-YOUNG J foul drawn (7) |
| 00:38 | | 68-74 | -6 | 2 MINGO-YOUNG J free throw fast break 1 - 2 made (17) |
| 00:38 | | 68-75 | -7 | 2 MINGO-YOUNG J free throw fast break 2 - 2 made (18) |
| 00:31 | 15 ALEXANDER B 3pt FG , jump shot missed | | | |
| 00:26 | 12 WASHINGTON D offensive rebound (1) | | | |
| 00:25 | 12 WASHINGTON D 2pt FG second chance in the paint, layup missed | | | |
| 00:25 | 35 WASHINGTON S offensive rebound (16) | | | |
| 00:25 | 35 WASHINGTON S foul drawn (7) | | | 33 WADE-WARREN K foul personal (5 - 9) |
| 00:25 | | | | 33 WADE-WARREN K substitution out |
| 00:25 | | | | 12 CRUCE A substitution in |
| 00:25 | 35 WASHINGTON S free throw 1 - 2 missed | | | |
| 00:25 | offensive dead ball rebound (5) | | | |
| 00:25 | 35 WASHINGTON S free throw 2 - 2 made (15) | 69-75 | -6 | |
| 00:25 | 35 WASHINGTON S substitution out | | | |
| 00:25 | 5 CHAMBERS Y substitution in | | | |
| 00:22 | 12 WASHINGTON D foul personal (2 - 8) | | | 2 MINGO-YOUNG J foul drawn (8) |
| 00:22 | 5 CHAMBERS Y substitution out | | | |
| 00:22 | 35 WASHINGTON S substitution in | | | |
| 00:22 | | 69-76 | -7 | 2 MINGO-YOUNG J free throw fast break 1 - 2 made (19) |
| 00:22 | | 69-77 | -8 | 2 MINGO-YOUNG J free throw fast break 2 - 2 made (20) |
| 00:13 | 15 ALEXANDER B 3pt FG , jump shot blocked | | | |
| 00:13 | | | | 23 DAVIS B block (1) |
| 00:05 | 12 WASHINGTON D offensive rebound (2) | | | |
| 00:02 | 3 CAMBRIDGE J 2pt FG second chance in the paint, jump shot made (14) | 71-77 | -6 | |
| 00:02 | 15 ALEXANDER B assist (3) | | | |
| END OF GAME | | | | |
| VDY 71-77 ALA | | | | |



Alabama at Vanderbilt

02/06/22 Memorial Gymnasium, Nashville
2021-22 Women's Basketball

Game Time: 2:00 PM
Game Duration: 2:17
Attendance: 1,992

Officials: Brian Hall, Roy Gulbeyan, Talisa Tubner

Alabama - 13

| NO. | Name | Min | FG | | | Rebounds | | | Fouls | | TP | AS | TO | ST | Blocks | | +/- |
|---------------|-------------------|---------|-----|-----|-----|----------|----|-----|-------|----|----|----|----|----|--------|----|-----|
| | | | M-A | M-A | M-A | OR | DR | TOT | PF | FD | | | | | BS | BA | |
| 33 | Khyla Wade-Warren | F 02:34 | 0-0 | 0-0 | 0-0 | 0 | 0 | 0 | 2 | 0 | 0 | 0 | 0 | 0 | 0 | 0 | 2 |
| 1 | Megan Abrams | G 05:00 | 1-1 | 0-0 | 0-0 | 0 | 0 | 0 | 0 | 0 | 2 | 0 | 0 | 1 | 0 | 0 | 6 |
| 2 | JaMya Mingo-Young | G 05:00 | 0-1 | 0-0 | 6-8 | 0 | 1 | 1 | 0 | 4 | 6 | 0 | 0 | 1 | 0 | 0 | 6 |
| 5 | Hannah Barber | G 05:00 | 0-0 | 0-0 | 0-0 | 0 | 0 | 0 | 0 | 0 | 0 | 1 | 0 | 0 | 0 | 0 | 6 |
| 23 | Brittany Davis | G 05:00 | 2-3 | 1-2 | 0-0 | 0 | 0 | 0 | 2 | 0 | 5 | 0 | 0 | 0 | 1 | 0 | 6 |
| 31 | Jada Rice | 01:00 | 0-0 | 0-0 | 0-0 | 0 | 0 | 0 | 0 | 0 | 0 | 0 | 0 | 0 | 0 | 0 | 3 |
| 12 | Allie Craig Cruce | 01:26 | 0-0 | 0-0 | 0-0 | 0 | 0 | 0 | 0 | 0 | 0 | 0 | 0 | 0 | 0 | 0 | 1 |
| Team | | | | | | 0 | 0 | 0 | | | | | | | | | |
| Totals | | | 3-5 | 1-2 | 6-8 | 0 | 1 | 1 | 4 | 4 | 13 | 1 | 0 | 2 | 1 | 0 | 6 |

| Shooting By Period | | |
|--------------------|-----|-------|
| OT FG% | 3-5 | 60.0% |
| 3PT% | 1-2 | 50.0% |
| FT% | 6-8 | 75% |
| GM FG% | 3-5 | 60.0% |
| 3PT% | 1-2 | 50.0% |
| FT% | 6-8 | 75.0% |

Dead Ball Rebounds: 0, 1

Technical Fouls::NONE

Vanderbilt - 7

| NO. | Name | Min | FG | | | Rebounds | | | Fouls | | TP | AS | TO | ST | Blocks | | +/- |
|---------------|-------------------|---------|-----|-----|-----|----------|----|-----|-------|----|----|----|----|----|--------|----|-----|
| | | | M-A | M-A | M-A | OR | DR | TOT | PF | FD | | | | | BS | BA | |
| 15 | Brinae Alexander | F 05:00 | 1-4 | 0-3 | 0-0 | 0 | 0 | 0 | 2 | 0 | 2 | 1 | 2 | 0 | 0 | 1 | -6 |
| 50 | Kaylon Smith | F 00:42 | 0-0 | 0-0 | 0-2 | 0 | 0 | 0 | 0 | 1 | 0 | 0 | 0 | 0 | 0 | 0 | -2 |
| 3 | Jordyn Cambridge | G 05:00 | 1-1 | 0-0 | 0-0 | 0 | 0 | 0 | 0 | 0 | 2 | 0 | 0 | 0 | 0 | 0 | -6 |
| 12 | Demi Washington | G 01:53 | 0-1 | 0-0 | 0-2 | 2 | 0 | 2 | 1 | 1 | 0 | 0 | 0 | 0 | 0 | 0 | -4 |
| 23 | Iyana Moore | G 05:00 | 0-0 | 0-0 | 0-0 | 1 | 0 | 1 | 1 | 0 | 0 | 0 | 1 | 0 | 0 | 0 | -6 |
| 21 | Bella LaChance | 03:07 | 0-1 | 0-1 | 0-0 | 0 | 0 | 0 | 0 | 0 | 0 | 0 | 0 | 0 | 0 | 0 | -2 |
| 35 | Sacha Washington | 04:14 | 0-0 | 0-0 | 3-4 | 2 | 3 | 5 | 0 | 2 | 3 | 0 | 0 | 0 | 0 | 0 | -4 |
| 5 | Yaubryon Chambers | 00:04 | 0-0 | 0-0 | 0-0 | 0 | 0 | 0 | 0 | 0 | 0 | 0 | 0 | 0 | 0 | 0 | 0 |
| Team | | | | | | 0 | 1 | 1 | | | | | | | | | |
| Totals | | | 2-7 | 0-4 | 3-8 | 5 | 4 | 9 | 4 | 4 | 7 | 1 | 3 | 0 | 0 | 1 | -6 |

| Shooting By Period | | |
|--------------------|-----|-------|
| OT FG% | 2-7 | 28.6% |
| 3PT% | 0-4 | 0.0% |
| FT% | 3-8 | 37.5% |
| GM FG% | 2-7 | 28.6% |
| 3PT% | 0-4 | 0.0% |
| FT% | 3-8 | 37.5% |

Dead Ball Rebounds: 3, 0

Technical Fouls::NONE

| | ALA | VDY |
|------------------|-----------------------------|-----------------------------|
| Biggest lead | 8 (1 st OT 0:22) | 0 (1 st 10:00) |
| Best Scoring Run | 5 (1 st OT 3:38) | 2 (1 st OT 2:43) |
| Lead Changes | 1 | |
| Times Tied | 0 | |
| Time with Lead | 04:40 | 00:00 |

| Points from | ALA | VDY |
|---------------|-----|-----|
| Turnovers | 3 | 0 |
| Paint | 4 | 2 |
| Second Chance | 0 | 3 |
| Fast Breaks | 7 | 0 |
| Bench | 0 | 3 |

| | Period by Period Scoring | | | | | |
|-----|--------------------------|-----|-----|-----|-----|-----|
| | 1st | 2nd | 3rd | 4th | OT1 | TOT |
| ALA | 12 | 19 | 17 | 16 | 13 | 77 |
| VDY | 13 | 18 | 17 | 16 | 7 | 71 |



Officials: Brian Hall, Roy Gulbeyan, Talisa Tubner

{ Players => 3, 5, 11, 12, 13, 14, 15, 21, 22, 23, 33, 35, 50; } FG Types => All; Results => All;

{ Players => 0, 1, 2, 3, 4, 5, 12, 13, 15, 20, 23, 31, 32, 33, 45; } FG Types => All; Results => All;

Vanderbilt

Alabama

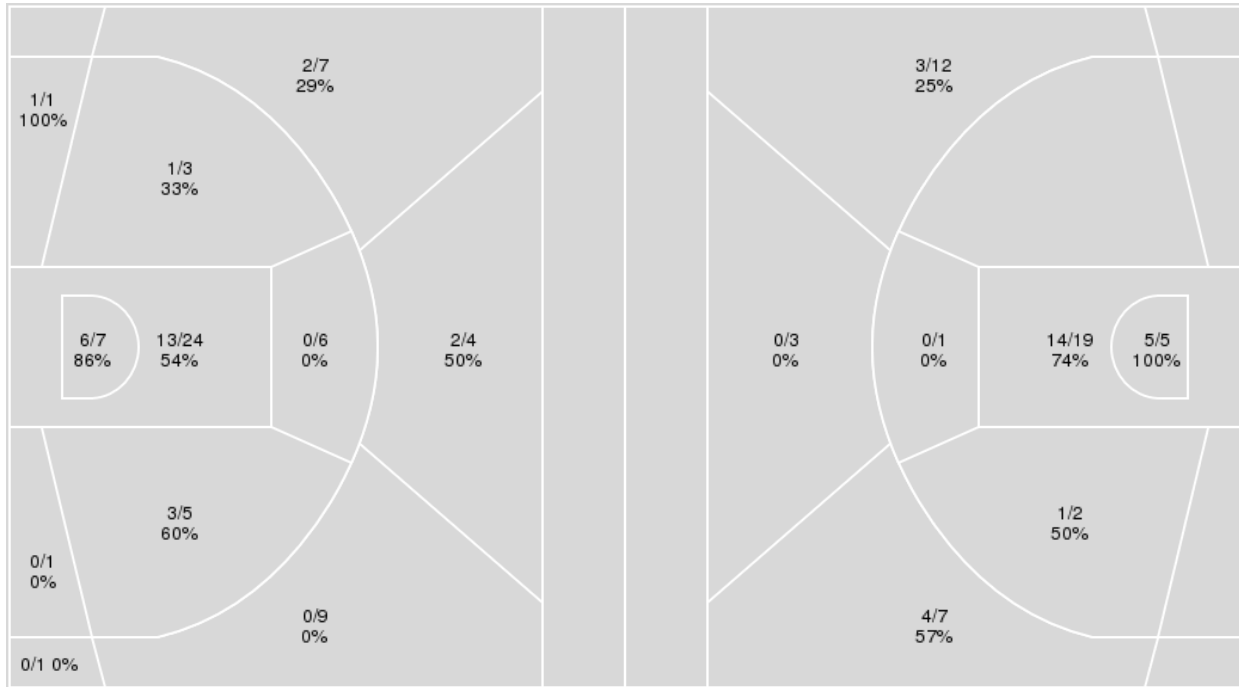

| Vanderbilt | M/A | % |
|-------------|-------|----|
| Field Goals | 28/68 | 41 |
| 2 Points | 24/47 | 51 |
| 3 Points | 4/21 | 19 |
| Free Throws | 11/21 | 52 |

| Alabama | M/A | % |
|-------------|-------|----|
| Field Goals | 27/49 | 55 |
| 2 Points | 20/27 | 74 |
| 3 Points | 7/22 | 32 |
| Free Throws | 16/25 | 64 |



Alabama at Vanderbilt

02/06/22 Memorial Gymnasium, Nashville
2021-22 Women's Basketball

Game Time: 2:00 PM
Game Duration: 2:17
Attendance: 1,992

Officials: Brian Hall, Roy Gulbeyan, Talisa Tubner

Alabama

| No | Name | Mins | | Score | | Points Diff | | Points per Min | | Assists | | Rebounds | | Steals | | Turnovers | |
|----|-------------------|-------|-------|---------|---------|-------------|-----|----------------|------|---------|-----|----------|-----|--------|-----|-----------|-----|
| | | On | Off | On | Off | On | Off | On | Off | On | Off | On | Off | On | Off | On | Off |
| 1 | Megan Abrams | 36:14 | 08:46 | 56 - 51 | 21 - 20 | 5 | 1 | 1.55 | 2.40 | 6 | 4 | 26 | 3 | 8 | 4 | 13 | 4 |
| 2 | JaMya Mingo-Young | 42:39 | 02:21 | 72 - 65 | 5 - 6 | 7 | -1 | 1.69 | 2.13 | 10 | 0 | 28 | 1 | 11 | 1 | 16 | 1 |
| 4 | Taylor Sutton | 13:36 | 31:24 | 28 - 28 | 49 - 43 | 0 | 6 | 2.06 | 1.56 | 4 | 6 | 7 | 22 | 5 | 7 | 7 | 10 |
| 5 | Hannah Barber | 16:38 | 28:22 | 29 - 27 | 48 - 44 | 2 | 4 | 1.74 | 1.69 | 5 | 5 | 8 | 21 | 7 | 5 | 6 | 11 |
| 12 | Allie Craig Cruce | 01:27 | 43:33 | 5 - 3 | 72 - 68 | 2 | 4 | 3.45 | 1.65 | 0 | 10 | 1 | 28 | 0 | 12 | 0 | 17 |
| 15 | Myra Gordon | 03:09 | 41:51 | 9 - 6 | 68 - 65 | 3 | 3 | 2.86 | 1.62 | 3 | 7 | 0 | 29 | 1 | 11 | 0 | 17 |
| 23 | Brittany Davis | 42:05 | 02:55 | 67 - 65 | 10 - 6 | 2 | 4 | 1.59 | 3.43 | 7 | 3 | 28 | 1 | 11 | 1 | 17 | 0 |
| 31 | Jada Rice | 18:40 | 26:20 | 29 - 27 | 48 - 44 | 2 | 4 | 1.55 | 1.82 | 5 | 5 | 14 | 15 | 4 | 8 | 8 | 9 |
| 33 | Khyla Wade-Warren | 24:54 | 20:06 | 44 - 41 | 33 - 30 | 3 | 3 | 1.77 | 1.64 | 5 | 5 | 15 | 14 | 8 | 4 | 9 | 8 |

Vanderbilt

| No | Name | Mins | | Score | | Points Diff | | Points per Min | | Assists | | Rebounds | | Steals | | Turnovers | |
|----|-------------------|-------|-------|---------|---------|-------------|-----|----------------|-------|---------|-----|----------|-----|--------|-----|-----------|-----|
| | | On | Off | On | Off | On | Off | On | Off | On | Off | On | Off | On | Off | On | Off |
| 3 | Jordyn Cambridge | 44:51 | 00:09 | 69 - 77 | 2 - 0 | -8 | 2 | 1.54 | 13.33 | 14 | 0 | 41 | 0 | 10 | 0 | 15 | 0 |
| 5 | Yaubryon Chambers | 07:00 | 38:00 | 14 - 14 | 57 - 63 | 0 | -6 | 2.00 | 1.50 | 2 | 12 | 6 | 35 | 1 | 9 | 2 | 13 |
| 12 | Demi Washington | 10:00 | 35:00 | 7 - 20 | 64 - 57 | -13 | 7 | 0.70 | 1.83 | 1 | 13 | 11 | 30 | 0 | 10 | 3 | 12 |
| 15 | Brinae Alexander | 43:15 | 01:45 | 69 - 75 | 2 - 2 | -6 | 0 | 1.60 | 1.14 | 14 | 0 | 38 | 3 | 10 | 0 | 14 | 1 |
| 21 | Bella LaChance | 18:29 | 26:31 | 28 - 30 | 43 - 47 | -2 | -4 | 1.51 | 1.62 | 3 | 11 | 18 | 23 | 5 | 5 | 7 | 8 |
| 23 | Iyana Moore | 43:54 | 01:06 | 71 - 74 | 0 - 3 | -3 | -3 | 1.62 | 0.00 | 14 | 0 | 41 | 0 | 10 | 0 | 15 | 0 |
| 35 | Sacha Washington | 36:21 | 08:39 | 62 - 57 | 9 - 20 | 5 | -11 | 1.71 | 1.04 | 14 | 0 | 34 | 7 | 9 | 1 | 11 | 4 |
| 50 | Kaylon Smith | 21:10 | 23:50 | 35 - 38 | 36 - 39 | -3 | -3 | 1.65 | 1.51 | 8 | 6 | 16 | 25 | 5 | 5 | 8 | 7 |



Officials: Brian Hall, Roy Gulbeyan, Talisa Tubner

Players => 0, 1, 2, 3, 4, 5, 12, 13, 15, 20, 23, 31, 32, 33, 45 FG Types=>All Results=>All

Alabama

All Field Goals

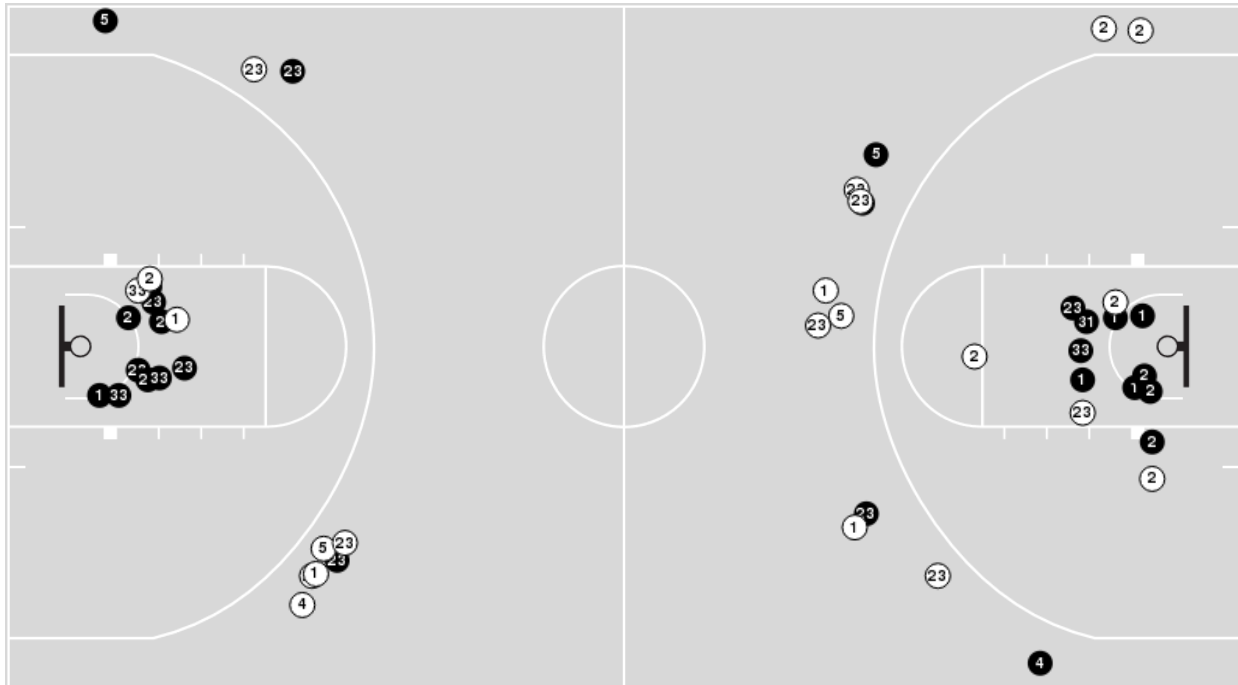

Blow Up Chart

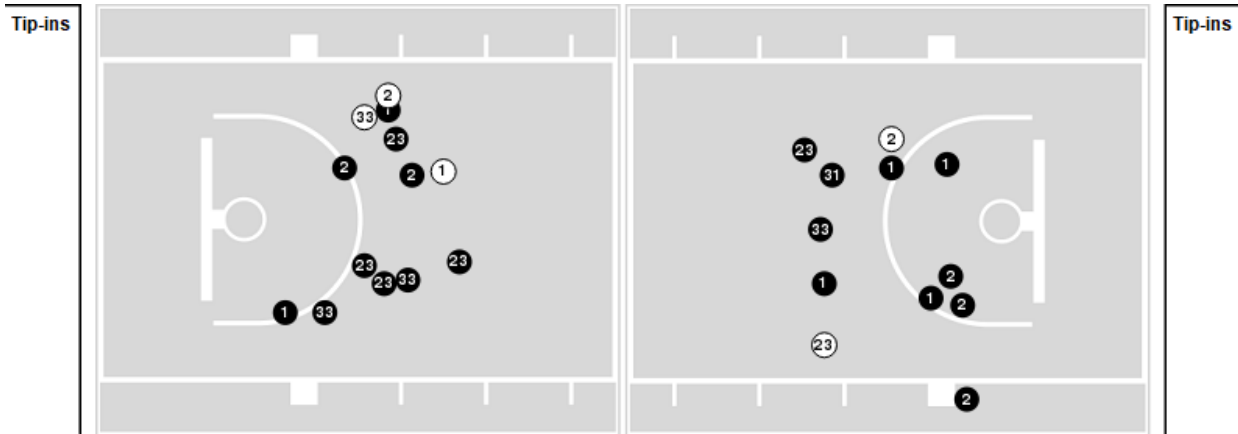

● Made ○ Missed N - Player Number

| Alabama | M/A | % |
|-------------|-------|----|
| Field Goals | 27/49 | 55 |
| 2 Points | 20/27 | 74 |
| 3 Points | 7/22 | 32 |
| Free Throws | 16/25 | 64 |

| Alabama | M/A | % |
|----------------------|--------------|----|
| Points in the Paint | 38 (19 / 24) | 79 |
| Fast Break Points | 19 (14/18) | 78 |
| Second Chance Points | 6 (3/4) | 75 |
| Effective FG% | 62 | |



Officials: Brian Hall, Roy Gulbeyan, Talisa Tubner

Players => 3, 5, 11, 12, 13, 14, 15, 21, 22, 23, 33, 35, 50 FG Types=>All Results=>All

Vanderbilt

All Field Goals

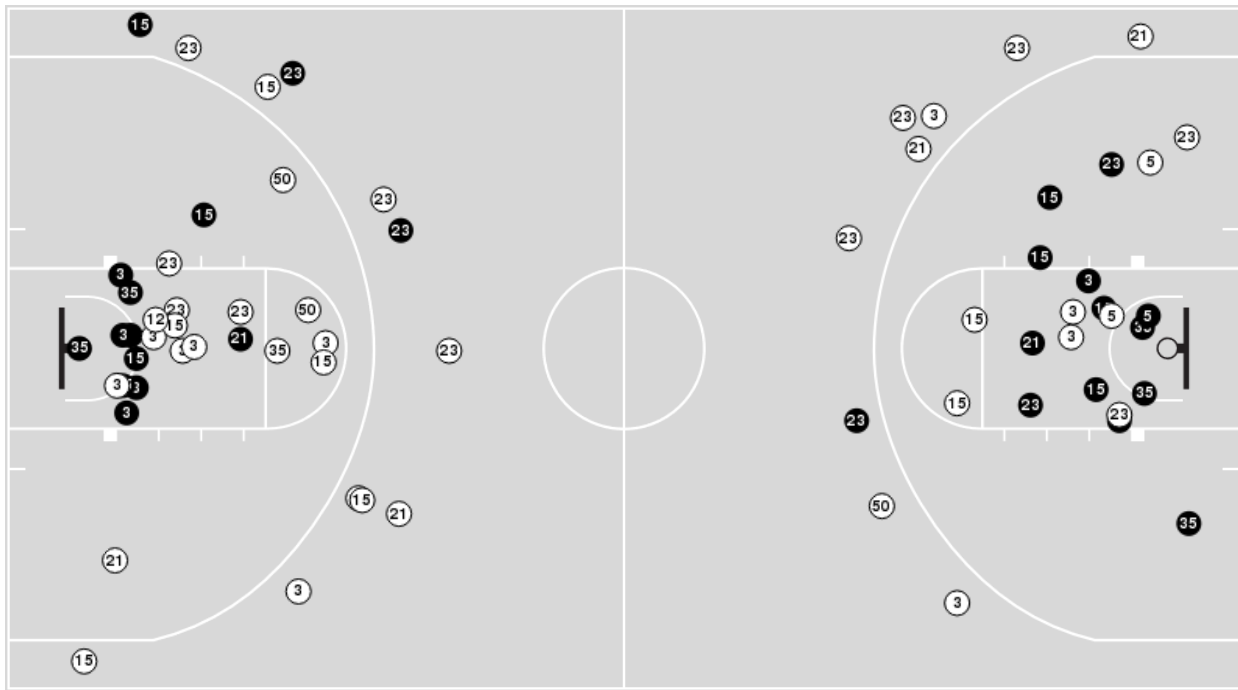

Blow Up Chart

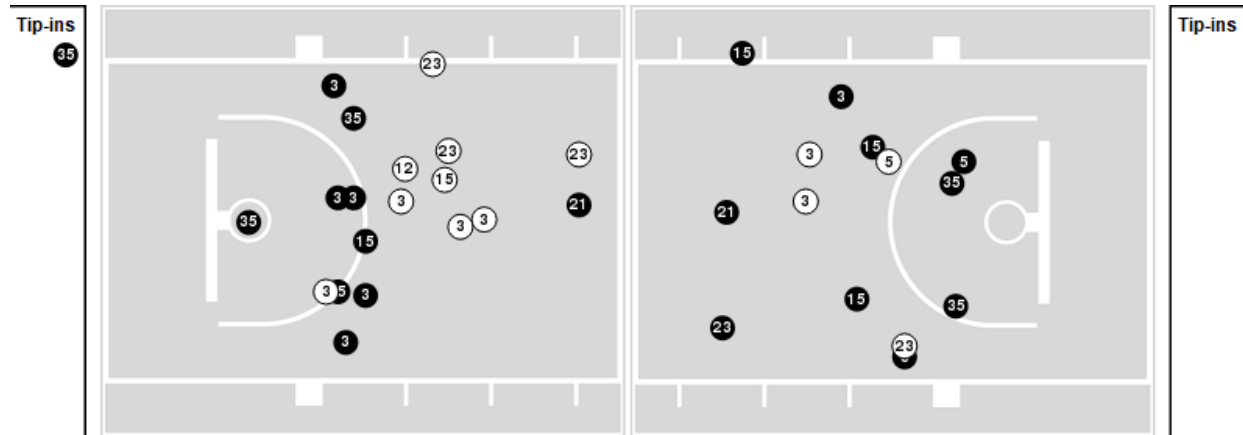

● Made ○ Missed N - Player Number

| Vanderbilt | M/A | % |
|-------------|-------|----|
| Field Goals | 28/68 | 41 |
| 2 Points | 24/47 | 51 |
| 3 Points | 4/21 | 19 |
| Free Throws | 11/21 | 52 |

| Vanderbilt | M/A | % |
|----------------------|--------------|----|
| Points in the Paint | 38 (19 / 31) | 61 |
| Fast Break Points | 8 (5/7) | 71 |
| Second Chance Points | 18 (9/19) | 47 |
| Effective FG% | 44 | |



Alabama at Vanderbilt

02/06/22 Memorial Gymnasium, Nashville
2021-22 Women's Basketball

Game Time: 2:00 PM
Game Duration: 2:17
Attendance: 1,992

Officials: Brian Hall, Roy Gulbeyan, Talisa Tubner

Alabama

| Lineup | Quarter On | Time On | Quarter Off | Time Off | Time on Court | Score | Score Diff | Reb | Stl | Tov | Ass | PPP |
|--|------------|---------|-------------|----------|---------------|-------|------------|-----|-----|-----|-----|---------|
| 1- Abrams M/ 2- Mingo-Young J/ 5- Barber H/ 23- Davis B/ 33- Wade-Warren K/ | 1 | 10:00 | 1 | 04:37 | 05:23 | 8-7 | 1 | 2 | 2 | 1 | 1 | 1.1628 |
| 1- Abrams M/ 2- Mingo-Young J/ 5- Barber H/ 23- Davis B/ 31- Rice J/ | 1 | 04:37 | 1 | 01:30 | 03:07 | 2-2 | 0 | 3 | 1 | 1 | 1 | 0.4000 |
| 2- Mingo-Young J/ 4- Sutton T/ 5- Barber H/ 23- Davis B/ 31- Rice J/ | 1 | 01:30 | 2 | 10:00 | 01:30 | 2-4 | -2 | 0 | 1 | 1 | 0 | 1.0000 |
| 1- Abrams M/ 2- Mingo-Young J/ 4- Sutton T/ 23- Davis B/ 33- Wade-Warren K/ | 2 | 10:00 | 2 | 07:59 | 02:01 | 2-2 | 0 | 2 | 0 | 2 | 0 | 0.5000 |
| 1- Abrams M/ 4- Sutton T/ 5- Barber H/ 23- Davis B/ 33- Wade-Warren K/ | 2 | 07:59 | 2 | 06:56 | 01:03 | 3-2 | 1 | 0 | 1 | 0 | 0 | 1.5957 |
| 1- Abrams M/ 2- Mingo-Young J/ 4- Sutton T/ 23- Davis B/ 33- Wade-Warren K/ | 2 | 06:56 | 2 | 06:28 | 00:28 | 0-0 | 0 | 1 | 0 | 0 | 0 | 0.0000 |
| 1- Abrams M/ 2- Mingo-Young J/ 5- Barber H/ 23- Davis B/ 33- Wade-Warren K/ | 2 | 06:28 | 2 | 05:05 | 01:23 | 3-2 | 1 | 2 | 1 | 2 | 0 | 0.7500 |
| 1- Abrams M/ 4- Sutton T/ 5- Barber H/ 23- Davis B/ 31- Rice J/ | 2 | 05:05 | 2 | 03:47 | 01:18 | 2-4 | -2 | 1 | 0 | 1 | 0 | 0.8197 |
| 2- Mingo-Young J/ 4- Sutton T/ 5- Barber H/ 15- Gordon M/ 33- Wade-Warren K/ | 2 | 03:47 | 2 | 00:52 | 02:54 | 9-6 | 3 | 0 | 1 | 0 | 3 | 2.2500 |
| 2- Mingo-Young J/ 4- Sutton T/ 15- Gordon M/ 23- Davis B/ 33- Wade-Warren K/ | 2 | 00:52 | 2 | 00:37 | 00:15 | 0-0 | 0 | 0 | 0 | 0 | 0 | 0.0000 |
| 2- Mingo-Young J/ 4- Sutton T/ 5- Barber H/ 23- Davis B/ 33- Wade-Warren K/ | 2 | 00:37 | 3 | 10:00 | 00:30 | 0-2 | -2 | 0 | 0 | 1 | 0 | 0.0000 |
| 1- Abrams M/ 2- Mingo-Young J/ 5- Barber H/ 23- Davis B/ 33- Wade-Warren K/ | 3 | 10:00 | 3 | 07:06 | 02:54 | 2-4 | -2 | 2 | 0 | 0 | 0 | 0.6667 |
| 1- Abrams M/ 2- Mingo-Young J/ 5- Barber H/ 23- Davis B/ 31- Rice J/ | 3 | 07:06 | 3 | 05:24 | 01:42 | 6-3 | 3 | 2 | 0 | 0 | 1 | 2.0833 |
| 1- Abrams M/ 2- Mingo-Young J/ 5- Barber H/ 12- Cruce A/ 23- Davis B/ | 3 | 05:24 | 3 | 05:24 | 00:00 | 0-0 | 0 | 0 | 0 | 0 | 0 | 0.0000 |
| 1- Abrams M/ 2- Mingo-Young J/ 5- Barber H/ 12- Cruce A/ 31- Rice J/ | 3 | 05:24 | 3 | 05:23 | 00:01 | 1-0 | 1 | 1 | 0 | 0 | 0 | 8.33333 |
| 1- Abrams M/ 2- Mingo-Young J/ 5- Barber H/ 23- Davis B/ 31- Rice J/ | 3 | 05:23 | 3 | 01:18 | 04:05 | 3-6 | -3 | 4 | 1 | 4 | 0 | 0.3807 |
| 1- Abrams M/ 2- Mingo-Young J/ 5- Barber H/ 23- Davis B/ 33- Wade-Warren K/ | 3 | 01:18 | 3 | 01:18 | 00:00 | 0-0 | 0 | 0 | 0 | 0 | 0 | 0.0000 |
| 2- Mingo-Young J/ 4- Sutton T/ 5- Barber H/ 23- Davis B/ 33- Wade-Warren K/ | 3 | 01:18 | 4 | 10:00 | 01:18 | 5-4 | 1 | 1 | 1 | 1 | 0 | 1.3298 |
| 1- Abrams M/ 2- Mingo-Young J/ 5- Barber H/ 23- Davis B/ 33- Wade-Warren K/ | 4 | 10:00 | 4 | 05:57 | 04:03 | 6-8 | -2 | 4 | 0 | 2 | 1 | 0.8571 |
| 2- Mingo-Young J/ 4- Sutton T/ 5- Barber H/ 23- Davis B/ 31- Rice J/ | 4 | 05:57 | 4 | 03:46 | 02:11 | 5-4 | 1 | 2 | 1 | 1 | 1 | 1.2887 |
| 1- Abrams M/ 2- Mingo-Young J/ 5- Barber H/ 23- Davis B/ 31- Rice J/ | 4 | 03:46 | OT1 | 04:00 | 04:46 | 8-4 | 4 | 1 | 0 | 0 | 2 | 1.6000 |
| 1- Abrams M/ 2- Mingo-Young J/ 5- Barber H/ 12- Cruce A/ 23- Davis B/ | OT1 | 04:00 | OT1 | 03:00 | 01:00 | 2-0 | 2 | 0 | 0 | 0 | 0 | 2.0000 |
| 1- Abrams M/ 2- Mingo-Young J/ 5- Barber H/ 23- Davis B/ 33- Wade-Warren K/ | OT1 | 03:00 | OT1 | 00:25 | 02:34 | 6-4 | 2 | 1 | 2 | 0 | 0 | 1.0638 |
| 1- Abrams M/ 2- Mingo-Young J/ 5- Barber H/ 12- Cruce A/ 23- Davis B/ | OT1 | 00:25 | OT1 | 00:00 | 00:26 | 2-3 | -1 | 0 | 0 | 0 | 0 | 2.2727 |



Alabama at Vanderbilt

02/06/22 Memorial Gymnasium, Nashville
2021-22 Women's Basketball

Game Time: 2:00 PM
Game Duration: 2:17
Attendance: 1,992

Officials: Brian Hall, Roy Gulbeyan, Talisa Tubner

Vanderbilt

| Lineup | Quarter On | Time On | Quarter Off | Time Off | Time on Court | Score | Score Diff | Reb | Stl | Tov | Ass | PPP |
|---|------------|---------|-------------|----------|---------------|-------|------------|-----|-----|-----|-----|--------|
| 3- Cambridge J/ 12- Washington D/ 15- Alexander B/ 23- Moore I/ 50- Smith K/ | 1 | 10:00 | 1 | 07:27 | 02:33 | 0-5 | -5 | 3 | 0 | 1 | 0 | 0.0000 |
| 3- Cambridge J/ 15- Alexander B/ 23- Moore I/ 35- Washington S/ 50- Smith K/ | 1 | 07:27 | 1 | 03:25 | 04:02 | 9-3 | 6 | 2 | 2 | 2 | 2 | 1.5000 |
| 3- Cambridge J/ 12- Washington D/ 15- Alexander B/ 23- Moore I/ 35- Washington S/ | 1 | 03:25 | 1 | 01:30 | 01:55 | 0-2 | -2 | 2 | 0 | 0 | 0 | 0.0000 |
| 3- Cambridge J/ 15- Alexander B/ 23- Moore I/ 35- Washington S/ 50- Smith K/ | 1 | 01:30 | 2 | 10:00 | 01:30 | 4-2 | 2 | 0 | 1 | 1 | 2 | 1.3333 |
| 3- Cambridge J/ 12- Washington D/ 21- LaChance B/ 23- Moore I/ 50- Smith K/ | 2 | 10:00 | 2 | 09:24 | 00:36 | 0-2 | -2 | 0 | 0 | 1 | 0 | 0.0000 |
| 3- Cambridge J/ 21- LaChance B/ 23- Moore I/ 35- Washington S/ 50- Smith K/ | 2 | 09:24 | 2 | 08:15 | 01:09 | 2-0 | 2 | 3 | 0 | 0 | 0 | 1.0000 |
| 3- Cambridge J/ 15- Alexander B/ 23- Moore I/ 35- Washington S/ 50- Smith K/ | 2 | 08:15 | 2 | 06:57 | 01:18 | 2-3 | -1 | 0 | 1 | 1 | 1 | 1.0000 |
| 3- Cambridge J/ 15- Alexander B/ 21- LaChance B/ 35- Washington S/ 50- Smith K/ | 2 | 06:57 | 2 | 06:56 | 00:01 | 0-0 | 0 | 0 | 0 | 0 | 0 | 0.0000 |
| 3- Cambridge J/ 5- Chambers Y/ 15- Alexander B/ 21- LaChance B/ 35- Washington S/ | 2 | 06:56 | 2 | 05:51 | 01:05 | 0-3 | -3 | 0 | 0 | 0 | 0 | 0.0000 |
| 3- Cambridge J/ 5- Chambers Y/ 15- Alexander B/ 23- Moore I/ 35- Washington S/ | 2 | 05:51 | 3 | 10:00 | 05:51 | 14-11 | 3 | 6 | 1 | 2 | 2 | 1.4170 |
| 3- Cambridge J/ 12- Washington D/ 15- Alexander B/ 23- Moore I/ 50- Smith K/ | 3 | 10:00 | 3 | 09:00 | 01:00 | 0-2 | -2 | 1 | 0 | 0 | 0 | 0.0000 |
| 3- Cambridge J/ 15- Alexander B/ 23- Moore I/ 35- Washington S/ 50- Smith K/ | 3 | 09:00 | 3 | 05:23 | 03:37 | 7-7 | 0 | 4 | 0 | 0 | 2 | 1.4000 |
| 3- Cambridge J/ 15- Alexander B/ 21- LaChance B/ 23- Moore I/ 35- Washington S/ | 3 | 05:23 | 3 | 02:25 | 02:58 | 4-3 | 1 | 1 | 2 | 1 | 0 | 0.8000 |
| 3- Cambridge J/ 15- Alexander B/ 21- LaChance B/ 23- Moore I/ 50- Smith K/ | 3 | 02:25 | 3 | 00:08 | 02:16 | 4-5 | -1 | 2 | 1 | 1 | 0 | 0.8403 |
| 12- Washington D/ 15- Alexander B/ 21- LaChance B/ 23- Moore I/ 50- Smith K/ | 3 | 00:08 | 3 | 00:08 | 00:00 | 2-0 | 2 | 0 | 0 | 0 | 0 | 2.2727 |
| 12- Washington D/ 15- Alexander B/ 21- LaChance B/ 23- Moore I/ 35- Washington S/ | 3 | 00:08 | 4 | 10:00 | 00:09 | 0-0 | 0 | 0 | 0 | 0 | 0 | 0.0000 |
| 3- Cambridge J/ 15- Alexander B/ 21- LaChance B/ 23- Moore I/ 35- Washington S/ | 4 | 10:00 | 4 | 07:25 | 02:35 | 5-2 | 3 | 2 | 1 | 0 | 2 | 1.6667 |
| 3- Cambridge J/ 15- Alexander B/ 21- LaChance B/ 23- Moore I/ 50- Smith K/ | 4 | 07:25 | 4 | 05:57 | 01:28 | 3-4 | -1 | 1 | 0 | 0 | 0 | 1.0000 |
| 3- Cambridge J/ 15- Alexander B/ 21- LaChance B/ 23- Moore I/ 35- Washington S/ | 4 | 05:57 | 4 | 03:30 | 02:27 | 4-5 | -1 | 1 | 1 | 1 | 1 | 0.9009 |
| 3- Cambridge J/ 12- Washington D/ 15- Alexander B/ 23- Moore I/ 35- Washington S/ | 4 | 03:30 | 4 | 03:12 | 00:18 | 0-0 | 0 | 0 | 0 | 1 | 0 | 0.0000 |
| 3- Cambridge J/ 15- Alexander B/ 21- LaChance B/ 23- Moore I/ 35- Washington S/ | 4 | 03:12 | 4 | 02:34 | 00:38 | 0-0 | 0 | 3 | 0 | 0 | 0 | 0.0000 |
| 3- Cambridge J/ 15- Alexander B/ 23- Moore I/ 35- Washington S/ 50- Smith K/ | 4 | 02:34 | 4 | 01:36 | 00:58 | 2-3 | -1 | 0 | 0 | 0 | 1 | 2.0000 |
| 3- Cambridge J/ 12- Washington D/ 15- Alexander B/ 23- Moore I/ 35- Washington S/ | 4 | 01:36 | OT1 | 04:00 | 02:36 | 2-5 | -3 | 2 | 0 | 0 | 0 | 0.7246 |
| 3- Cambridge J/ 15- Alexander B/ 21- LaChance B/ 23- Moore I/ 50- Smith K/ | OT1 | 04:00 | OT1 | 03:29 | 00:31 | 0-2 | -2 | 0 | 0 | 1 | 0 | 0.0000 |
| 3- Cambridge J/ 15- Alexander B/ 21- LaChance B/ 23- Moore I/ 35- Washington S/ | OT1 | 03:29 | OT1 | 00:53 | 02:36 | 4-4 | 0 | 5 | 0 | 2 | 0 | 1.0309 |
| 3- Cambridge J/ 12- Washington D/ 15- Alexander B/ 23- Moore I/ 50- Smith K/ | OT1 | 00:53 | OT1 | 00:41 | 00:11 | 0-0 | 0 | 0 | 0 | 0 | 0 | 0.0000 |
| 3- Cambridge J/ 12- Washington D/ 15- Alexander B/ 23- Moore I/ 35- Washington S/ | OT1 | 00:41 | OT1 | 00:25 | 00:16 | 1-2 | -1 | 2 | 0 | 0 | 0 | 1.1364 |
| 3- Cambridge J/ 5- Chambers Y/ 12- Washington D/ 15- Alexander B/ 23- Moore I/ | OT1 | 00:25 | OT1 | 00:22 | 00:04 | 0-0 | 0 | 0 | 0 | 0 | 0 | 0.0000 |
| 3- Cambridge J/ 12- Washington D/ 15- Alexander B/ 23- Moore I/ 35- Washington S/ | OT1 | 00:22 | OT1 | 00:00 | 00:22 | 2-2 | 0 | 1 | 0 | 0 | 1 | 2.0000 |



Alabama at Vanderbilt

02/06/22 Memorial Gymnasium, Nashville
2021-22 Women's Basketball

Game Time: 2:00 PM
Game Duration: 2:17
Attendance: 1,992

Officials: Brian Hall, Roy Gulbeyan, Talisa Tubner

Alabama

| Lineup | Time | Score | Score Diff | Pts/Min | Reb | Stl | Tov | Ass | PPP |
|--|-------|-------|------------|---------|-----|-----|-----|-----|---------|
| 1- Abrams M/ 2- Mingo-Young J/ 5- Barber H/ 23- Davis B/ 33- Wade-Warren K/ | 16:17 | 25-25 | 0 | 1.5353 | 11 | 5 | 5 | 2 | 0.9427 |
| 1- Abrams M/ 2- Mingo-Young J/ 5- Barber H/ 23- Davis B/ 31- Rice J/ | 13:40 | 19-15 | 4 | 1.3902 | 10 | 2 | 5 | 4 | 0.9152 |
| 2- Mingo-Young J/ 4- Sutton T/ 5- Barber H/ 23- Davis B/ 31- Rice J/ | 03:41 | 7-8 | -1 | 1.9005 | 2 | 2 | 2 | 1 | 1.1905 |
| 2- Mingo-Young J/ 4- Sutton T/ 5- Barber H/ 15- Gordon M/ 33- Wade-Warren K/ | 02:54 | 9-6 | 3 | 3.1034 | 0 | 1 | 0 | 3 | 2.2500 |
| 1- Abrams M/ 2- Mingo-Young J/ 4- Sutton T/ 23- Davis B/ 33- Wade-Warren K/ | 02:29 | 2-2 | 0 | 0.8054 | 3 | 0 | 2 | 0 | 0.5000 |
| 2- Mingo-Young J/ 4- Sutton T/ 5- Barber H/ 23- Davis B/ 33- Wade-Warren K/ | 01:48 | 5-6 | -1 | 2.7675 | 1 | 1 | 2 | 0 | 1.0504 |
| 1- Abrams M/ 2- Mingo-Young J/ 5- Barber H/ 12- Cruce A/ 23- Davis B/ | 01:26 | 4-3 | 1 | 2.7907 | 0 | 0 | 0 | 0 | 2.1277 |
| 1- Abrams M/ 4- Sutton T/ 5- Barber H/ 23- Davis B/ 31- Rice J/ | 01:18 | 2-4 | -2 | 1.5385 | 1 | 0 | 1 | 0 | 0.8197 |
| 1- Abrams M/ 4- Sutton T/ 5- Barber H/ 23- Davis B/ 33- Wade-Warren K/ | 01:03 | 3-2 | 1 | 2.8571 | 0 | 1 | 0 | 0 | 1.5957 |
| 2- Mingo-Young J/ 4- Sutton T/ 15- Gordon M/ 23- Davis B/ 33- Wade-Warren K/ | 00:15 | 0-0 | 0 | 0.0000 | 0 | 0 | 0 | 0 | 0.0000 |
| 1- Abrams M/ 2- Mingo-Young J/ 5- Barber H/ 12- Cruce A/ 31- Rice J/ | 00:01 | 1-0 | 1 | 60.0000 | 1 | 0 | 0 | 0 | -8.3333 |



Alabama at Vanderbilt

02/06/22 Memorial Gymnasium, Nashville
2021-22 Women's Basketball

Game Time: 2:00 PM
Game Duration: 2:17
Attendance: 1,992

Officials: Brian Hall, Roy Gulbeyan, Talisa Tubner

Vanderbilt

| Lineup | Time | Score | Score Diff | Pts/Min | Reb | Stl | Tov | Ass | PPP |
|---|-------|-------|------------|---------|-----|-----|-----|-----|--------|
| 3- Cambridge J/ 15- Alexander B/ 23- Moore I/ 35- Washington S/ 50- Smith K/ | 11:25 | 24-18 | 6 | 2.1022 | 6 | 4 | 4 | 8 | 1.4118 |
| 3- Cambridge J/ 15- Alexander B/ 21- LaChance B/ 23- Moore I/ 35- Washington S/ | 11:14 | 17-14 | 3 | 1.5134 | 12 | 4 | 4 | 3 | 1.0417 |
| 3- Cambridge J/ 5- Chambers Y/ 15- Alexander B/ 23- Moore I/ 35- Washington S/ | 05:51 | 14-11 | 3 | 2.3932 | 6 | 1 | 2 | 2 | 1.4170 |
| 3- Cambridge J/ 12- Washington D/ 15- Alexander B/ 23- Moore I/ 35- Washington S/ | 05:27 | 5-11 | -6 | 0.9174 | 7 | 0 | 1 | 1 | 0.5869 |
| 3- Cambridge J/ 15- Alexander B/ 21- LaChance B/ 23- Moore I/ 50- Smith K/ | 04:15 | 7-11 | -4 | 1.6471 | 3 | 1 | 2 | 0 | 0.7172 |
| 3- Cambridge J/ 12- Washington D/ 15- Alexander B/ 23- Moore I/ 50- Smith K/ | 03:44 | 0-7 | -7 | 0.0000 | 4 | 0 | 1 | 0 | 0.0000 |
| 3- Cambridge J/ 21- LaChance B/ 23- Moore I/ 35- Washington S/ 50- Smith K/ | 01:09 | 2-0 | 2 | 1.7391 | 3 | 0 | 0 | 0 | 1.0000 |
| 3- Cambridge J/ 5- Chambers Y/ 15- Alexander B/ 21- LaChance B/ 35- Washington S/ | 01:05 | 0-3 | -3 | 0.0000 | 0 | 0 | 0 | 0 | 0.0000 |
| 3- Cambridge J/ 12- Washington D/ 21- LaChance B/ 23- Moore I/ 50- Smith K/ | 00:36 | 0-2 | -2 | 0.0000 | 0 | 0 | 1 | 0 | 0.0000 |
| 12- Washington D/ 15- Alexander B/ 21- LaChance B/ 23- Moore I/ 35- Washington S/ | 00:09 | 0-0 | 0 | 0.0000 | 0 | 0 | 0 | 0 | 0.0000 |
| 3- Cambridge J/ 5- Chambers Y/ 12- Washington D/ 15- Alexander B/ 23- Moore I/ | 00:04 | 0-0 | 0 | 0.0000 | 0 | 0 | 0 | 0 | 0.0000 |
| 3- Cambridge J/ 15- Alexander B/ 21- LaChance B/ 35- Washington S/ 50- Smith K/ | 00:01 | 0-0 | 0 | 0.0000 | 0 | 0 | 0 | 0 | 0.0000 |
| 12- Washington D/ 15- Alexander B/ 21- LaChance B/ 23- Moore I/ 50- Smith K/ | 00:00 | 2-0 | 2 | ∞ | 0 | 0 | 0 | 0 | 2.2727 |