



Officials: Dee Kanter, Fatou Cissoko-Stephens, Kylie Galloway

Presbyterian - 57

Record: 5-5

| NO. | Name | C | Min | FG | 3P | FT | Rebounds | | | Fouls | | TP | AS | TO | ST | Blocks | | +/- |
|---------------|-----------------|---|-------|-------|------|-------|----------|----|-----|-------|----|----|----|----|----|--------|----|-----|
| | | | | M-A | M-A | M-A | OR | DR | TOT | PF | FD | | | | | BS | BA | |
| 34 | Bryanna Brady | C | 28:14 | 5-11 | 0-0 | 0-0 | 5 | 0 | 5 | 2 | 0 | 10 | 3 | 0 | 0 | 1 | 1 | -10 |
| 00 | Maleia Bracone | G | 31:00 | 5-9 | 4-8 | 0-0 | 1 | 5 | 6 | 3 | 1 | 14 | 1 | 4 | 0 | 0 | 0 | -21 |
| 10 | A'Nyah Barker | G | 33:42 | 3-4 | 0-0 | 1-2 | 0 | 4 | 4 | 3 | 1 | 7 | 2 | 5 | 2 | 0 | 0 | -21 |
| 15 | Paige Kindseth | G | 28:39 | 0-7 | 0-1 | 0-2 | 2 | 2 | 4 | 1 | 1 | 0 | 1 | 1 | 0 | 0 | 0 | -20 |
| 24 | Nyah Willis | G | 34:58 | 2-13 | 1-3 | 11-13 | 5 | 7 | 12 | 3 | 8 | 16 | 2 | 9 | 1 | 1 | 0 | -15 |
| 22 | Tionna Carter | | 30:41 | 4-9 | 2-2 | 0-0 | 4 | 3 | 7 | 2 | 4 | 10 | 0 | 1 | 1 | 0 | 3 | -25 |
| 3 | Jasmine Stevens | | 12:32 | 0-3 | 0-1 | 0-0 | 0 | 2 | 2 | 1 | 0 | 0 | 0 | 1 | 0 | 0 | 0 | -6 |
| 13 | Jo Raflø | | 00:14 | 0-0 | 0-0 | 0-0 | 0 | 0 | 0 | 0 | 0 | 0 | 0 | 0 | 0 | 0 | 0 | -2 |
| Team | | | | | | | 1 | 0 | 1 | | | 0 | | 1 | | | | |
| Totals | | | | 19-56 | 7-15 | 12-17 | 18 | 23 | 41 | 15 | 15 | 57 | 9 | 22 | 4 | 2 | 4 | -24 |

Technical Fouls::NONE

| Shooting By Period | | |
|---------------------|-------|-------|
| 1 st FG% | 5-14 | 35.7% |
| 3PT% | 0-2 | 0.0% |
| FT% | 0-0 | 0% |
| 2 nd FG% | 5-14 | 35.7% |
| 3PT% | 2-3 | 66.7% |
| FT% | 3-5 | 60% |
| 3 rd FG% | 4-18 | 22.2% |
| 3PT% | 3-7 | 42.9% |
| FT% | 1-4 | 25% |
| 4 th FG% | 5-10 | 50.0% |
| 3PT% | 2-3 | 66.7% |
| FT% | 8-8 | 100% |
| GM FG% | 19-56 | 33.9% |
| 3PT% | 7-15 | 46.7% |
| FT% | 12-17 | 70.6% |

Dead Ball Rebounds: 1, 0

Vanderbilt - 81

Record: 7-5

| NO. | Name | C | Min | FG | 3P | FT | Rebounds | | | Fouls | | TP | AS | TO | ST | Blocks | | +/- |
|---------------|-------------------|---|-------|-------|-------|------|----------|----|-----|-------|----|----|----|----|----|--------|----|-----|
| | | | | M-A | M-A | M-A | OR | DR | TOT | PF | FD | | | | | BS | BA | |
| 15 | Brinae Alexander | F | 27:59 | 8-13 | 5-7 | 0-0 | 0 | 1 | 1 | 2 | 1 | 21 | 1 | 1 | 4 | 1 | 0 | 25 |
| 50 | Kaylon Smith | F | 28:54 | 2-6 | 0-0 | 2-4 | 2 | 1 | 3 | 2 | 4 | 6 | 4 | 1 | 0 | 0 | 2 | 22 |
| 3 | Jordyn Cambridge | G | 26:06 | 3-7 | 1-3 | 2-3 | 2 | 4 | 6 | 3 | 3 | 9 | 7 | 0 | 3 | 0 | 0 | 20 |
| 12 | Demi Washington | G | 23:50 | 5-8 | 0-0 | 0-0 | 0 | 5 | 5 | 1 | 1 | 10 | 0 | 1 | 0 | 0 | 0 | 21 |
| 21 | Bella LaChance | G | 15:41 | 0-1 | 0-0 | 0-0 | 0 | 2 | 2 | 1 | 0 | 0 | 2 | 0 | 0 | 0 | 0 | 3 |
| 23 | Iyana Moore | | 26:51 | 3-8 | 2-5 | 2-2 | 3 | 3 | 6 | 1 | 1 | 10 | 1 | 3 | 2 | 0 | 0 | 22 |
| 35 | Sacha Washington | | 15:46 | 3-8 | 0-0 | 0-2 | 5 | 2 | 7 | 2 | 2 | 6 | 2 | 0 | 0 | 2 | 0 | 5 |
| 13 | De'Mauri Flournoy | | 19:17 | 4-10 | 2-6 | 2-2 | 1 | 1 | 2 | 3 | 2 | 12 | 2 | 1 | 2 | 0 | 0 | 8 |
| 5 | Yaubryon Chambers | | 09:17 | 3-3 | 0-0 | 1-2 | 0 | 3 | 3 | 0 | 1 | 7 | 0 | 2 | 1 | 1 | 0 | 0 |
| 11 | Kendal Cheesman | | 05:22 | 0-1 | 0-0 | 0-0 | 0 | 1 | 1 | 0 | 0 | 0 | 0 | 0 | 1 | 0 | 0 | -4 |
| 14 | Asha Taylor | | 00:57 | 0-0 | 0-0 | 0-0 | 1 | 0 | 1 | 0 | 0 | 0 | 0 | 0 | 0 | 0 | 0 | -2 |
| Team | | | | | | | 0 | 0 | 0 | | | 0 | | 1 | | | | |
| Totals | | | | 31-65 | 10-21 | 9-15 | 14 | 23 | 37 | 15 | 15 | 81 | 19 | 10 | 13 | 4 | 2 | 24 |

Technical Fouls::NONE

| Shooting By Period | | |
|---------------------|-------|--------|
| 1 st FG% | 9-16 | 56.3% |
| 3PT% | 5-7 | 71.4% |
| FT% | 0-0 | 0% |
| 2 nd FG% | 4-18 | 22.2% |
| 3PT% | 0-6 | 0.0% |
| FT% | 4-4 | 100% |
| 3 rd FG% | 11-14 | 78.6% |
| 3PT% | 3-3 | 100.0% |
| FT% | 3-5 | 60% |
| 4 th FG% | 7-17 | 41.2% |
| 3PT% | 2-5 | 40.0% |
| FT% | 2-6 | 33.3% |
| GM FG% | 31-65 | 47.7% |
| 3PT% | 10-21 | 47.6% |
| FT% | 9-15 | 60.0% |

Dead Ball Rebounds: 3, 0

| | PBY | Vandy |
|------------------|---------------------------|---------------------------|
| Biggest lead | 0 (1 st 10:00) | 31 (3 rd 2:44) |
| Best Scoring Run | 10 (4 th 7:54) | 11 (3 rd 8:32) |
| Lead Changes | 0 | |
| Times Tied | 0 | |
| Time with Lead | 00:00 | 39:47 |

| | PBY | Vandy |
|---------------|-----|-------|
| Points from | | |
| Turnovers | 8 | 30 |
| Paint | 24 | 38 |
| Second Chance | 15 | 15 |
| Fast Breaks | 6 | 14 |
| Bench | 10 | 35 |

| | Period by Period Scoring | | | | |
|-------|--------------------------|-----|-----|-----|-----|
| | 1st | 2nd | 3rd | 4th | TOT |
| PBY | 10 | 15 | 12 | 20 | 57 |
| Vandy | 23 | 12 | 28 | 18 | 81 |

**Presbyterian at Vanderbilt**12/18/21 Memorial Gymnasium, Nashville
2021-22 Women's Basketball**Game Time:** 7:00 PM**Game Duration:** 1:45**Attendance:** 1,764**Officials:** Dee Kanter, Fatou Cissoko-Stephens, Kylie Galloway**Period 1****Quarter Starters:**

| | | | | | |
|--------------|---------------|-----------------|----------------|---------------|------------|
| Vandy | 3 Cambridge J | 12 Washington D | 15 Alexander B | 21 LaChance B | 50 Smith K |
| PBY | 00 Bracone M | 10 Barker A | 15 Kindseth P | 24 Willis N | 34 Brady B |

| Game Time | Vandy | Score | Diff | PBY |
|-----------|--|-------------|----------|--|
| 10:00 | 12 WASHINGTON D jumpball won | | | 34 BRADY B jumpball lost |
| 09:47 | 15 ALEXANDER B 3pt FG , jump shot made (3) | 3-0 | 3 | |
| 09:47 | 21 LACHANCE B assist (1) | | | |
| 09:30 | | | | 24 WILLIS N 2pt FG in the paint, layup missed |
| 09:27 | | | | 34 BRADY B offensive rebound (1) |
| 09:24 | | | | 15 KINDSETH P 2pt FG second chance in the paint, jump shot missed |
| 09:18 | | | | 24 WILLIS N offensive rebound (1) |
| 09:18 | jump ball situation | | | |
| 08:55 | | 3-2 | 1 | 34 BRADY B 2pt FG second chance in the paint, layup made (2) |
| 08:55 | | | | 15 KINDSETH P assist (1) |
| 08:38 | 12 WASHINGTON D 2pt FG outside the paint, jump shot made (2) | 5-2 | 3 | |
| 08:16 | 3 CAMBRIDGE J foul personal (1 - 1) | | | 24 WILLIS N foul drawn (1) |
| 08:04 | | | | 00 BRACONE M 3pt FG , jump shot missed |
| 08:02 | 12 WASHINGTON D defensive rebound (1) | | | |
| 07:44 | 21 LACHANCE B substitution out | | | |
| 07:44 | 23 MOORE I substitution in | | | |
| 07:44 | | | | 15 KINDSETH P substitution out |
| 07:44 | | | | 22 CARTER T substitution in |
| 07:37 | 15 ALEXANDER B 3pt FG , jump shot made (6) | 8-2 | 6 | |
| 07:37 | 3 CAMBRIDGE J assist (1) | | | |
| 07:17 | | | | 24 WILLIS N 2pt FG in the paint, jump shot missed |
| 07:14 | 15 ALEXANDER B defensive rebound (1) | | | |
| 07:00 | 23 MOORE I 2pt FG outside the paint, jump shot made (2) | 10-2 | 8 | |
| 07:00 | 3 CAMBRIDGE J assist (2) | | | |
| 06:46 | | 10-4 | 6 | 22 CARTER T 2pt FG in the paint, layup made (2) |
| 06:46 | | | | 24 WILLIS N assist (1) |
| 06:18 | 15 ALEXANDER B 2pt FG outside the paint, jump shot missed | | | |
| 06:15 | 50 SMITH K offensive rebound (1) | | | |
| 06:13 | 50 SMITH K 2pt FG second chance in the paint, layup missed | | | |
| 06:11 | 23 MOORE I offensive rebound (1) | | | |
| 06:07 | 15 ALEXANDER B 3pt FG second chance, jump shot made (9) | 13-4 | 9 | |
| 06:07 | 23 MOORE I assist (1) | | | |
| 06:04 | | | | 00 BRACONE M substitution out |
| 06:04 | | | | 15 KINDSETH P substitution in |
| 05:51 | | | | 34 BRADY B 2pt FG in the paint, hook shot missed |
| 05:48 | 12 WASHINGTON D defensive rebound (2) | | | |
| 05:42 | 50 SMITH K 2pt FG in the paint, layup blocked | | | |
| 05:42 | | | | 34 BRADY B block (1) |
| 05:36 | | | | 10 BARKER A defensive rebound (1) |
| 05:34 | | 13-6 | 7 | 10 BARKER A 2pt FG fast break in the paint, driving layup made (2) |
| 05:14 | 15 ALEXANDER B 2pt FG outside the paint, jump shot missed | | | |



Presbyterian at Vanderbilt

12/18/21 Memorial Gymnasium, Nashville
2021-22 Women's Basketball

Officials: Dee Kanter, Fatou Cissoko-Stephens, Kylie Galloway

| Game Time | Vandy | Score | Diff | PBY |
|-----------|---|-------------|-----------|---|
| 05:12 | | | | 24 WILLIS N defensive rebound (2) |
| 05:09 | 15 ALEXANDER B foul drawn (1) | | | 24 WILLIS N foul offensive (1 - 1) |
| 05:09 | | | | 24 WILLIS N turnover offensive (1) |
| 05:09 | 12 WASHINGTON D substitution out | | | |
| 05:09 | 35 WASHINGTON S substitution in | | | |
| 05:09 | | | | 24 WILLIS N substitution out |
| 05:09 | | | | 34 BRADY B substitution out |
| 05:09 | | | | 00 BRACONE M substitution in |
| 05:09 | | | | 3 STEVENS J substitution in |
| 04:56 | 35 WASHINGTON S 2pt FG from turnover in the paint, layup made (2) | 15-6 | 9 | |
| 04:56 | 50 SMITH K assist (1) | | | |
| 04:35 | jump ball situation | | | |
| 04:35 | 15 ALEXANDER B steal (1) | | | 10 BARKER A turnover lost ball (1) |
| 04:35 | Timeout media | | | |
| 04:35 | 3 CAMBRIDGE J substitution out | | | |
| 04:35 | 13 FLOURNOY D substitution in | | | |
| 04:14 | 13 FLOURNOY D 3pt FG from turnover, jump shot made (3) | 18-6 | 12 | |
| 03:59 | 13 FLOURNOY D steal (1) | | | 10 BARKER A turnover bad pass (2) |
| 03:53 | 13 FLOURNOY D 2pt FG from turnover in the paint, layup missed | | | |
| 03:51 | | | | 10 BARKER A defensive rebound (2) |
| 03:46 | | | | 22 CARTER T 2pt FG in the paint, layup blocked |
| 03:46 | 35 WASHINGTON S block (1) | | | |
| 03:41 | 35 WASHINGTON S defensive rebound (1) | | | |
| 03:27 | 15 ALEXANDER B 3pt FG , jump shot missed | | | |
| 03:22 | 35 WASHINGTON S offensive rebound (2) | | | |
| 03:05 | 13 FLOURNOY D 3pt FG second chance, jump shot made (6) | 21-6 | 15 | |
| 03:05 | 35 WASHINGTON S assist (1) | | | |
| 02:45 | | | | 00 BRACONE M 3pt FG , jump shot missed |
| 02:42 | 50 SMITH K defensive rebound (2) | | | |
| 02:38 | 13 FLOURNOY D turnover travel (1) | | | |
| 02:38 | 15 ALEXANDER B substitution out | | | |
| 02:38 | 23 MOORE I substitution out | | | |
| 02:38 | 35 WASHINGTON S substitution out | | | |
| 02:38 | 50 SMITH K substitution out | | | |
| 02:38 | 3 CAMBRIDGE J substitution in | | | |
| 02:38 | 5 CHAMBERS Y substitution in | | | |
| 02:38 | 11 CHEESMAN K substitution in | | | |
| 02:38 | 12 WASHINGTON D substitution in | | | |
| 02:38 | | | | 3 STEVENS J substitution out |
| 02:38 | | | | 22 CARTER T substitution out |
| 02:38 | | | | 24 WILLIS N substitution in |
| 02:38 | | | | 34 BRADY B substitution in |
| 02:31 | 11 CHEESMAN K steal (1) | | | 24 WILLIS N turnover lost ball (2) |
| 02:24 | 13 FLOURNOY D 3pt FG from turnover, jump shot missed | | | |
| 02:20 | | | | 10 BARKER A defensive rebound (3) |
| 02:17 | | 21-8 | 13 | 10 BARKER A 2pt FG fast break in the paint, layup made (4) |
| 01:56 | 5 CHAMBERS Y turnover bad pass (1) | | | 10 BARKER A steal (1) |
| 01:51 | | | | 10 BARKER A 2pt FG from turnover in the paint, layup missed |



Presbyterian at Vanderbilt

12/18/21 Memorial Gymnasium, Nashville
2021-22 Women's Basketball

Game Time: 7:00 PM

Game Duration: 1:45

Attendance: 1,764

Officials: Dee Kanter, Fatou Cissoko-Stephens, Kylie Galloway

| Game Time | Vandy | Score | Diff | PBY |
|------------------------|---|--------------|-----------|--|
| 01:49 | 11 CHEESMAN K defensive rebound (1) | | | |
| 01:42 | 12 WASHINGTON D foul drawn (1) | | | 00 BRACONE M foul personal (1 - 2) |
| 01:19 | 13 FLOURNOY D 2pt FG in the paint, jump shot made (8) | 23-8 | 15 | |
| 01:00 | | | | 15 KINDSETH P 2pt FG outside the paint, jump shot missed |
| 00:56 | 12 WASHINGTON D defensive rebound (3) | | | |
| 00:37 | 13 FLOURNOY D foul drawn (1) | | | 00 BRACONE M foul personal (2 - 3) |
| 00:37 | 13 FLOURNOY D substitution out | | | |
| 00:37 | 23 MOORE I substitution in | | | |
| 00:37 | | | | 00 BRACONE M substitution out |
| 00:37 | | | | 22 CARTER T substitution in |
| 00:28 | 23 MOORE I turnover bad pass (1) | | | |
| 00:00 | | 23-10 | 13 | 34 BRADY B 2pt FG from turnover in the paint, jump shot made (4) |
| END OF PERIOD | | | | |
| Vandy 23-10 PBY | | | | |



Presbyterian at Vanderbilt

12/18/21 Memorial Gymnasium, Nashville
2021-22 Women's Basketball

Game Time: 7:00 PM

Game Duration: 1:45

Attendance: 1,764

Officials: Dee Kanter, Fatou Cissoko-Stephens, Kylie Galloway

Presbyterian - 10

| NO. | Name | C/G | Min | FG | | | Rebounds | | | Fouls | | TP | AS | TO | ST | Blocks | | +/- | |
|---------------|-----------------|-----|-------|------|-----|-----|----------|----|-----|-------|----|----|----|----|----|--------|----|-----|-----|
| | | | | M-A | M-A | M-A | OR | DR | TOT | PF | FD | | | | | BS | BA | | |
| 34 | Bryanna Brady | C | 07:29 | 2-3 | 0-0 | 0-0 | 1 | 0 | 1 | 0 | 0 | 4 | 0 | 0 | 0 | 1 | 0 | -5 | |
| 00 | Maleia Bracone | G | 08:27 | 0-2 | 0-2 | 0-0 | 0 | 0 | 0 | 2 | 0 | 0 | 0 | 0 | 0 | 0 | 0 | -17 | |
| 10 | A'Nyah Barker | G | 10:00 | 2-3 | 0-0 | 0-0 | 0 | 3 | 3 | 0 | 0 | 4 | 0 | 2 | 1 | 0 | 0 | -13 | |
| 15 | Paige Kindseth | G | 08:20 | 0-2 | 0-0 | 0-0 | 0 | 0 | 0 | 0 | 0 | 0 | 1 | 0 | 0 | 0 | 0 | -7 | |
| 24 | Nyah Willis | G | 07:29 | 0-2 | 0-0 | 0-0 | 1 | 1 | 2 | 1 | 1 | 0 | 1 | 2 | 0 | 0 | 0 | -5 | |
| 22 | Tionna Carter | | 05:44 | 1-2 | 0-0 | 0-0 | 0 | 0 | 0 | 0 | 0 | 2 | 0 | 0 | 0 | 0 | 1 | -10 | |
| 3 | Jasmine Stevens | | 02:31 | 0-0 | 0-0 | 0-0 | 0 | 0 | 0 | 0 | 0 | 0 | 0 | 0 | 0 | 0 | 0 | -8 | |
| Team | | | | | | | 0 | 0 | 0 | | 0 | | 0 | | | | | | |
| Totals | | | | 5-14 | 0-2 | 0-0 | 2 | 4 | 6 | 3 | 1 | 10 | 2 | 4 | 1 | 1 | 1 | 1 | -13 |

| Shooting By Period | | |
|--------------------|------|-------|
| 1st FG% | 5-14 | 35.7% |
| 3PT% | 0-2 | 0.0% |
| FT% | 0-0 | 0% |
| GM FG% | 5-14 | 35.7% |
| 3PT% | 0-2 | 0.0% |
| FT% | 0-0 | 0.0% |

Dead Ball Rebounds: 0, 0

Technical Fouls::NONE

Vanderbilt - 23

| NO. | Name | C/G | Min | FG | | | Rebounds | | | Fouls | | TP | AS | TO | ST | Blocks | | +/- | |
|---------------|-------------------|-----|-------|------|-----|-----|----------|----|-----|-------|----|----|----|----|----|--------|----|-----|----|
| | | | | M-A | M-A | M-A | OR | DR | TOT | PF | FD | | | | | BS | BA | | |
| 15 | Brinae Alexander | F | 07:22 | 3-6 | 3-4 | 0-0 | 0 | 1 | 1 | 0 | 1 | 9 | 0 | 0 | 1 | 0 | 0 | 15 | |
| 50 | Kaylon Smith | F | 07:22 | 0-2 | 0-0 | 0-0 | 1 | 1 | 2 | 0 | 0 | 0 | 1 | 0 | 0 | 0 | 1 | 15 | |
| 3 | Jordyn Cambridge | G | 08:03 | 0-0 | 0-0 | 0-0 | 0 | 0 | 0 | 1 | 0 | 0 | 2 | 0 | 0 | 0 | 0 | 7 | |
| 12 | Demi Washington | G | 07:29 | 1-1 | 0-0 | 0-0 | 0 | 3 | 3 | 0 | 1 | 2 | 0 | 0 | 0 | 0 | 0 | 5 | |
| 21 | Bella LaChance | G | 02:16 | 0-0 | 0-0 | 0-0 | 0 | 0 | 0 | 0 | 0 | 0 | 1 | 0 | 0 | 0 | 0 | 3 | |
| 23 | Iyana Moore | | 05:44 | 1-1 | 0-0 | 0-0 | 1 | 0 | 1 | 0 | 0 | 2 | 1 | 1 | 0 | 0 | 0 | 10 | |
| 35 | Sacha Washington | | 02:31 | 1-1 | 0-0 | 0-0 | 1 | 1 | 2 | 0 | 0 | 2 | 1 | 0 | 0 | 1 | 0 | 8 | |
| 13 | De'Mauri Flournoy | | 03:57 | 3-5 | 2-3 | 0-0 | 0 | 0 | 0 | 0 | 1 | 8 | 0 | 1 | 1 | 0 | 0 | 6 | |
| 5 | Yaubryon Chambers | | 02:38 | 0-0 | 0-0 | 0-0 | 0 | 0 | 0 | 0 | 0 | 0 | 0 | 1 | 0 | 0 | 0 | -2 | |
| 11 | Kendal Cheesman | | 02:38 | 0-0 | 0-0 | 0-0 | 0 | 1 | 1 | 0 | 0 | 0 | 0 | 0 | 1 | 0 | 0 | -2 | |
| Team | | | | | | | 0 | 0 | 0 | | 0 | | 0 | | | | | | |
| Totals | | | | 9-16 | 5-7 | 0-0 | 3 | 7 | 10 | 1 | 3 | 23 | 6 | 3 | 3 | 1 | 1 | 1 | 13 |

| Shooting By Period | | |
|--------------------|------|-------|
| 1st FG% | 9-16 | 56.3% |
| 3PT% | 5-7 | 71.4% |
| FT% | 0-0 | 0% |
| GM FG% | 9-16 | 56.3% |
| 3PT% | 5-7 | 71.4% |
| FT% | 0-0 | 0.0% |

Dead Ball Rebounds: 0, 0

Technical Fouls::NONE

| | PBY | Vandy |
|------------------|---------------|---------------|
| Biggest lead | 0 (1st 10:00) | 15 (1st 3:05) |
| Best Scoring Run | 2(1st 8:55) | 8(1st 3:05) |
| Lead Changes | 0 | |
| Times Tied | 0 | |
| Time with Lead | 00:00 | 09:47 |

| Points from | PBY | Vandy |
|---------------|-----|-------|
| Turnovers | 2 | 5 |
| Paint | 10 | 4 |
| Second Chance | 2 | 6 |
| Fast Breaks | 4 | 0 |
| Bench | 2 | 12 |

| | Period by Period Scoring | | | | |
|-------|--------------------------|-----|-----|-----|-----|
| | 1st | 2nd | 3rd | 4th | TOT |
| PBY | 10 | 15 | 12 | 20 | 57 |
| Vandy | 23 | 12 | 28 | 18 | 81 |



Presbyterian at Vanderbilt

12/18/21 Memorial Gymnasium, Nashville
2021-22 Women's Basketball

Game Time: 7:00 PM

Game Duration: 1:45

Attendance: 1,764

Officials: Dee Kanter, Fatou Cissoko-Stephens, Kylie Galloway

Period 2

Quarter Starters:

Vandy 3 Cambridge J 12 Washington D 15 Alexander B 23 Moore I 50 Smith K

PBY 10 Barker A 15 Kindseth P 22 Carter T 24 Willis N 34 Brady B

| Game Time | Vandy | Score | Diff | PBY |
|-----------|---|-------|------|---|
| 10:00 | 5 CHAMBERS Y substitution out | | | |
| 10:00 | 11 CHEESMAN K substitution out | | | |
| 10:00 | 15 ALEXANDER B substitution in | | | |
| 10:00 | 50 SMITH K substitution in | | | |
| 09:40 | | | | 15 KINDSETH P 3pt FG , jump shot missed |
| 09:37 | 23 MOORE I defensive rebound (2) | | | |
| 09:18 | 50 SMITH K 2pt FG outside the paint, jump shot missed | | | |
| 09:16 | | | | 22 CARTER T defensive rebound (1) |
| 09:01 | | | | 10 BARKER A turnover travel (3) |
| 09:01 | | | | 15 KINDSETH P substitution out |
| 09:01 | | | | 00 BRACONE M substitution in |
| 08:52 | 23 MOORE I 3pt FG from turnover, jump shot missed | | | |
| 08:50 | | | | 24 WILLIS N defensive rebound (3) |
| 08:43 | | | | 24 WILLIS N 2pt FG outside the paint, jump shot missed |
| 08:41 | | | | 22 CARTER T offensive rebound (2) |
| 08:40 | | | | 22 CARTER T 2pt FG second chance in the paint, layup missed |
| 08:37 | 3 CAMBRIDGE J defensive rebound (1) | | | |
| 08:34 | 3 CAMBRIDGE J 2pt FG in the paint, jump shot missed | | | |
| 08:32 | 3 CAMBRIDGE J offensive rebound (2) | | | |
| 08:28 | 15 ALEXANDER B 2pt FG second chance in the paint, jump shot made (11) | 25-10 | 15 | |
| 08:11 | 23 MOORE I foul personal (1 - 1) | | | 00 BRACONE M foul drawn (1) |
| 08:11 | 15 ALEXANDER B substitution out | | | |
| 08:11 | 35 WASHINGTON S substitution in | | | |
| 08:11 | | | | 00 BRACONE M substitution out |
| 08:11 | | | | 15 KINDSETH P substitution in |
| 07:52 | | 25-12 | 13 | 34 BRADY B 2pt FG in the paint, layup made (6) |
| 07:40 | 3 CAMBRIDGE J foul drawn (1) | | | 10 BARKER A foul personal (1 - 1) |
| 07:40 | 23 MOORE I substitution out | | | |
| 07:40 | 21 LACHANCE B substitution in | | | |
| 07:40 | 12 WASHINGTON D substitution out | | | |
| 07:40 | 15 ALEXANDER B substitution in | | | |
| 07:26 | 50 SMITH K turnover bad pass (1) | | | 22 CARTER T steal (1) |
| 07:24 | 15 ALEXANDER B foul personal (1 - 2) | | | 22 CARTER T foul drawn (1) |
| 07:06 | | 25-15 | 10 | 22 CARTER T 3pt FG from turnover, jump shot made (5) |
| 07:06 | | | | 24 WILLIS N assist (2) |
| 06:54 | 3 CAMBRIDGE J 3pt FG , jump shot missed | | | |
| 06:52 | | | | 24 WILLIS N defensive rebound (4) |
| 06:31 | | 25-17 | 8 | 24 WILLIS N 2pt FG in the paint, layup made (2) |
| 06:31 | 3 CAMBRIDGE J foul shooting (2 - 3) | | | 24 WILLIS N foul drawn (2) |
| 06:31 | Timeout 30 Sec | | | |
| 06:31 | | | | Timeout media |
| 06:31 | 3 CAMBRIDGE J substitution out | | | |



Presbyterian at Vanderbilt

12/18/21 Memorial Gymnasium, Nashville
2021-22 Women's Basketball

Game Time: 7:00 PM

Game Duration: 1:45

Attendance: 1,764

Officials: Dee Kanter, Fatou Cissoko-Stephens, Kylie Galloway

| Game Time | Vandy | Score | Diff | PBY |
|-----------|---|--------------|----------|--|
| 06:31 | 35 WASHINGTON S substitution out | | | |
| 06:31 | 12 WASHINGTON D substitution in | | | |
| 06:31 | 13 FLOURNOY D substitution in | | | |
| 06:31 | | | | 10 BARKER A substitution out |
| 06:31 | | | | 34 BRADY B substitution out |
| 06:31 | | | | 00 BRACONE M substitution in |
| 06:31 | | | | 3 STEVENS J substitution in |
| 06:31 | | 25-18 | 7 | 24 WILLIS N free throw 1 - 1 made (3) |
| 06:04 | 13 FLOURNOY D 3pt FG , jump shot missed | | | |
| 06:02 | | | | 15 KINDSETH P defensive rebound (1) |
| 05:47 | | | | 3 STEVENS J substitution out |
| 05:47 | | | | 10 BARKER A substitution in |
| 05:45 | 50 SMITH K foul drawn (1) | | | 10 BARKER A foul offensive (2 - 2) |
| 05:45 | | | | 10 BARKER A turnover offensive (4) |
| 05:45 | 21 LACHANCE B substitution out | | | |
| 05:45 | 23 MOORE I substitution in | | | |
| 05:45 | | | | 10 BARKER A substitution out |
| 05:45 | | | | 3 STEVENS J substitution in |
| 05:26 | 12 WASHINGTON D 2pt FG from turnover outside the paint, jump shot missed | | | |
| 05:23 | 23 MOORE I offensive rebound (3) | | | |
| 05:20 | 13 FLOURNOY D 2pt FG from turnover second chance in the paint, jump shot missed | | | |
| 05:17 | 50 SMITH K offensive rebound (3) | | | |
| 05:14 | 12 WASHINGTON D 2pt FG from turnover second chance in the paint, driving layup made (4) | 27-18 | 9 | |
| 04:58 | | | | 15 KINDSETH P 2pt FG outside the paint, jump shot missed |
| 04:58 | | | | 22 CARTER T offensive rebound (3) |
| 04:58 | 15 ALEXANDER B foul personal (2 - 4) | | | 22 CARTER T foul drawn (2) |
| 04:58 | | | | 3 STEVENS J substitution out |
| 04:58 | | | | 34 BRADY B substitution in |
| 04:49 | | | | 22 CARTER T turnover travel (1) |
| 04:33 | 50 SMITH K 2pt FG from turnover in the paint, jump shot blocked | | | |
| 04:33 | | | | 24 WILLIS N block (1) |
| 04:28 | | | | 24 WILLIS N defensive rebound (5) |
| 04:17 | | | | 15 KINDSETH P 2pt FG outside the paint, jump shot missed |
| 04:14 | | | | 34 BRADY B offensive rebound (2) |
| 04:11 | | 27-21 | 6 | 00 BRACONE M 3pt FG second chance, jump shot made (3) |
| 04:11 | | | | 34 BRADY B assist (1) |
| 03:57 | 15 ALEXANDER B 2pt FG outside the paint, jump shot missed | | | |
| 03:54 | | | | 24 WILLIS N defensive rebound (6) |
| 03:52 | 15 ALEXANDER B steal (2) | | | 24 WILLIS N turnover bad pass (3) |
| 03:46 | 13 FLOURNOY D 3pt FG from turnover, jump shot missed | | | |
| 03:43 | | | | 22 CARTER T defensive rebound (4) |
| 03:32 | 13 FLOURNOY D foul personal (1 - 5) | | | 24 WILLIS N foul drawn (3) |
| 03:32 | 12 WASHINGTON D substitution out | | | |
| 03:32 | 15 ALEXANDER B substitution out | | | |
| 03:32 | 50 SMITH K substitution out | | | |
| 03:32 | 5 CHAMBERS Y substitution in | | | |
| 03:32 | 21 LACHANCE B substitution in | | | |



Presbyterian at Vanderbilt

12/18/21 Memorial Gymnasium, Nashville
2021-22 Women's Basketball

Game Time: 7:00 PM
Game Duration: 1:45
Attendance: 1,764

Officials: Dee Kanter, Fatou Cissoko-Stephens, Kylie Galloway

| Game Time | Vandy | Score | Diff | PBY |
|-----------|---|--------------|----------|--|
| 03:32 | 35 WASHINGTON S substitution in | | | |
| 03:32 | | 27-22 | 5 | 24 WILLIS N free throw 1 - 2 made (4) |
| 03:32 | | | | 24 WILLIS N free throw 2 - 2 missed |
| 03:31 | | | | 34 BRADY B offensive rebound (3) |
| 03:30 | | 27-24 | 3 | 34 BRADY B 2pt FG second chance in the paint, hook shot made (8) |
| 03:10 | 23 MOORE I 2pt FG in the paint, jump shot missed | | | |
| 03:07 | | | | 24 WILLIS N defensive rebound (7) |
| 02:55 | 5 CHAMBERS Y steal (1) | | | 24 WILLIS N turnover lost ball (4) |
| 02:49 | 5 CHAMBERS Y turnover bad pass (2) | | | 24 WILLIS N steal (1) |
| 02:33 | | | | 22 CARTER T 2pt FG from turnover in the paint, jump shot blocked |
| 02:33 | 5 CHAMBERS Y block (1) | | | |
| 02:29 | 5 CHAMBERS Y defensive rebound (1) | | | |
| 02:21 | 23 MOORE I 3pt FG , jump shot missed | | | |
| 02:16 | 13 FLOURNOY D offensive rebound (1) | | | |
| 02:14 | 13 FLOURNOY D 3pt FG second chance, jump shot missed | | | |
| 02:13 | 35 WASHINGTON S offensive rebound (3) | | | |
| 02:13 | 35 WASHINGTON S foul drawn (1) | | | 34 BRADY B foul personal (1 - 3) |
| 02:13 | 13 FLOURNOY D substitution out | | | |
| 02:13 | 3 CAMBRIDGE J substitution in | | | |
| 02:13 | | | | 22 CARTER T substitution out |
| 02:13 | | | | 24 WILLIS N substitution out |
| 02:13 | | | | 3 STEVENS J substitution in |
| 02:13 | | | | 10 BARKER A substitution in |
| 02:13 | 3 CAMBRIDGE J substitution out | | | |
| 02:13 | 13 FLOURNOY D substitution in | | | |
| 02:13 | turnover sec 5 (6) | | | |
| 01:54 | | | | 3 STEVENS J 2pt FG from turnover in the paint, jump shot missed |
| 01:52 | 21 LACHANCE B defensive rebound (1) | | | |
| 01:48 | 5 CHAMBERS Y 2pt FG fast break in the paint, layup made (2) | 29-24 | 5 | |
| 01:48 | 35 WASHINGTON S assist (2) | | | |
| 01:35 | 23 MOORE I steal (1) | | | 3 STEVENS J turnover lost ball (1) |
| 01:29 | 13 FLOURNOY D foul drawn (2) | | | 00 BRACONE M foul shooting (3 - 4) |
| 01:29 | | | | 00 BRACONE M substitution out |
| 01:29 | | | | 24 WILLIS N substitution in |
| 01:29 | 13 FLOURNOY D free throw 1 - 2 made (9) | 30-24 | 6 | |
| 01:29 | 13 FLOURNOY D free throw 2 - 2 made (10) | 31-24 | 7 | |
| 01:09 | | | | 24 WILLIS N 2pt FG in the paint, jump shot missed |
| 01:06 | 5 CHAMBERS Y defensive rebound (2) | | | |
| 01:03 | 35 WASHINGTON S 2pt FG in the paint, layup missed | | | |
| 01:01 | | | | 15 KINDSETH P defensive rebound (2) |
| 00:47 | 21 LACHANCE B foul shooting (1 - 6) | | | 10 BARKER A foul drawn (1) |
| 00:47 | | 31-25 | 6 | 10 BARKER A free throw 1 - 2 made (5) |
| 00:47 | | | | 10 BARKER A free throw 2 - 2 missed |
| 00:46 | 5 CHAMBERS Y defensive rebound (3) | | | |
| 00:36 | 35 WASHINGTON S 2pt FG in the paint, layup made (4) | 33-25 | 8 | |
| 00:27 | | | | 3 STEVENS J 2pt FG in the paint, layup missed |
| 00:22 | | | | 24 WILLIS N offensive rebound (8) |



Official Basketball Play by Play - 2nd Period

Presbyterian at Vanderbilt

12/18/21 Memorial Gymnasium, Nashville
2021-22 Women's Basketball

Game Time: 7:00 PM

Game Duration: 1:45

Attendance: 1,764

Officials: Dee Kanter, Fatou Cissoko-Stephens, Kylie Galloway

| Game Time | Vandy | Score | Diff | PBY |
|------------------------|--------------------------------------|--------------|-----------|------------------------------------|
| 00:21 | 23 MOORE I steal (2) | | | 24 WILLIS N turnover lost ball (5) |
| 00:14 | 23 MOORE I foul drawn (1) | | | 10 BARKER A foul shooting (3 - 5) |
| 00:14 | | | | 3 STEVENS J substitution out |
| 00:14 | | | | 10 BARKER A substitution out |
| 00:14 | | | | 13 RAFLO J substitution in |
| 00:14 | | | | 22 CARTER T substitution in |
| 00:14 | 23 MOORE I free throw 1 - 2 made (3) | 34-25 | 9 | |
| 00:14 | 23 MOORE I free throw 2 - 2 made (4) | 35-25 | 10 | |
| END OF PERIOD | | | | |
| Vandy 35-25 PBY | | | | |



Presbyterian at Vanderbilt

12/18/21 Memorial Gymnasium, Nashville
2021-22 Women's Basketball

Game Time: 7:00 PM
Game Duration: 1:45
Attendance: 1,764

Officials: Dee Kanter, Fatou Cissoko-Stephens, Kylie Galloway

Presbyterian - 15

| NO. | Name | C/G | Min | FG | | | Rebounds | | | Fouls | | TP | AS | TO | ST | Blocks | | +/- |
|---------------|-----------------|-----|-------|------|-----|-----|----------|----|-----|-------|----|----|----|----|----|--------|----|-----|
| | | | | M-A | 3P | FT | OR | DR | TOT | PF | FD | | | | | BS | BA | |
| 34 | Bryanna Brady | C | 08:27 | 2-2 | 0-0 | 0-0 | 2 | 0 | 2 | 1 | 0 | 4 | 1 | 0 | 0 | 0 | 0 | 4 |
| 00 | Maleia Bracone | G | 05:52 | 1-1 | 1-1 | 0-0 | 0 | 0 | 0 | 1 | 1 | 3 | 0 | 0 | 0 | 0 | 0 | 1 |
| 10 | A'Nyah Barker | G | 05:30 | 0-0 | 0-0 | 1-2 | 0 | 0 | 0 | 3 | 1 | 1 | 0 | 2 | 0 | 0 | 0 | 0 |
| 15 | Paige Kindseth | G | 09:10 | 0-3 | 0-1 | 0-0 | 0 | 2 | 2 | 0 | 0 | 0 | 0 | 0 | 0 | 0 | 0 | 5 |
| 24 | Nyah Willis | G | 09:16 | 1-3 | 0-0 | 2-3 | 1 | 5 | 6 | 0 | 2 | 4 | 1 | 3 | 1 | 1 | 0 | 5 |
| 3 | Jasmine Stevens | | 03:30 | 0-2 | 0-0 | 0-0 | 0 | 0 | 0 | 0 | 0 | 0 | 0 | 1 | 0 | 0 | 0 | -6 |
| 13 | Jo Rafflo | | 00:14 | 0-0 | 0-0 | 0-0 | 0 | 0 | 0 | 0 | 0 | 0 | 0 | 0 | 0 | 0 | 0 | -2 |
| 22 | Tionna Carter | | 08:01 | 1-3 | 1-1 | 0-0 | 2 | 2 | 4 | 0 | 2 | 3 | 0 | 1 | 1 | 0 | 1 | 8 |
| Team | | | | | | | 0 | 0 | 0 | | 0 | | 0 | | | | | |
| Totals | | | | 5-14 | 2-3 | 3-5 | 5 | 9 | 14 | 5 | 6 | 15 | 2 | 7 | 2 | 1 | 1 | 3 |

| Shooting By Period | | |
|--------------------|------|-------|
| 2nd FG% | 5-14 | 35.7% |
| 3PT% | 2-3 | 66.7% |
| FT% | 3-5 | 60% |
| GM FG% | 5-14 | 35.7% |
| 3PT% | 2-3 | 66.7% |
| FT% | 3-5 | 60.0% |

Dead Ball Rebounds: 0, 0

Technical Fouls: NONE

Vanderbilt - 12

| NO. | Name | C/G | Min | FG | | | Rebounds | | | Fouls | | TP | AS | TO | ST | Blocks | | +/- |
|---------------|-------------------|-----|-------|------|-----|-----|----------|----|-----|-------|----|----|----|----|----|--------|----|-----|
| | | | | M-A | 3P | FT | OR | DR | TOT | PF | FD | | | | | BS | BA | |
| 15 | Brinae Alexander | F | 05:57 | 1-2 | 0-0 | 0-0 | 0 | 0 | 0 | 2 | 0 | 2 | 0 | 0 | 1 | 0 | 0 | -5 |
| 50 | Kaylon Smith | F | 06:28 | 0-2 | 0-0 | 0-0 | 1 | 0 | 1 | 0 | 1 | 0 | 0 | 1 | 0 | 0 | 1 | -7 |
| 3 | Jordyn Cambridge | G | 03:29 | 0-2 | 0-1 | 0-0 | 1 | 1 | 2 | 1 | 1 | 0 | 0 | 0 | 0 | 0 | 0 | -5 |
| 12 | Demi Washington | G | 05:19 | 1-2 | 0-0 | 0-0 | 0 | 0 | 0 | 0 | 0 | 2 | 0 | 0 | 0 | 0 | 0 | -2 |
| 21 | Bella LaChance | G | 05:27 | 0-0 | 0-0 | 0-0 | 0 | 1 | 1 | 1 | 0 | 0 | 0 | 0 | 0 | 0 | 0 | -2 |
| 11 | Kendal Cheesman | | 00:00 | 0-0 | 0-0 | 0-0 | 0 | 0 | 0 | 0 | 0 | 0 | 0 | 0 | 0 | 0 | 0 | 0 |
| 35 | Sacha Washington | | 05:12 | 1-2 | 0-0 | 0-0 | 1 | 0 | 1 | 0 | 1 | 2 | 1 | 0 | 0 | 0 | 0 | -3 |
| 13 | De'Mauri Flournoy | | 06:31 | 0-4 | 0-3 | 2-2 | 1 | 0 | 1 | 1 | 1 | 2 | 0 | 0 | 0 | 0 | 0 | 2 |
| 23 | Iyana Moore | | 08:05 | 0-3 | 0-2 | 2-2 | 1 | 1 | 2 | 1 | 1 | 2 | 0 | 0 | 2 | 0 | 0 | 3 |
| 5 | Yaubryon Chambers | | 03:32 | 1-1 | 0-0 | 0-0 | 0 | 3 | 3 | 0 | 0 | 2 | 0 | 1 | 1 | 1 | 0 | 4 |
| Team | | | | | | | 0 | 0 | 0 | | 0 | | 1 | | | | | |
| Totals | | | | 4-18 | 0-6 | 4-4 | 5 | 6 | 11 | 6 | 5 | 12 | 1 | 3 | 4 | 1 | 1 | -3 |

| Shooting By Period | | |
|--------------------|------|--------|
| 2nd FG% | 4-18 | 22.2% |
| 3PT% | 0-6 | 0.0% |
| FT% | 4-4 | 100% |
| GM FG% | 4-18 | 22.2% |
| 3PT% | 0-6 | 0.0% |
| FT% | 4-4 | 100.0% |

Dead Ball Rebounds: 0, 0

Technical Fouls: NONE

| | PBY | Vandy |
|-------------------------|---------------------------|---------------------------|
| Biggest lead | 0 (1 st 10:00) | 15 (2 nd 8:28) |
| Best Scoring Run | 8(2 nd 6:31) | 4(2 nd 1:29) |
| Lead Changes | 0 | |
| Times Tied | 0 | |
| Time with Lead | 00:00 | 09:40 |

| | PBY | Vandy |
|----------------------|-----|-------|
| Points from | | |
| Turnovers | 3 | 6 |
| Paint | 6 | 8 |
| Second Chance | 5 | 4 |
| Fast Breaks | 0 | 2 |
| Bench | 3 | 8 |

| Period by Period Scoring | | | | | |
|--------------------------|-----|-----|-----|-----|-----|
| | 1st | 2nd | 3rd | 4th | TOT |
| PBY | 10 | 15 | 12 | 20 | 57 |
| Vandy | 23 | 12 | 28 | 18 | 81 |



Presbyterian at Vanderbilt

12/18/21 Memorial Gymnasium, Nashville
2021-22 Women's Basketball

Game Time: 7:00 PM
Game Duration: 1:45
Attendance: 1,764

Officials: Dee Kanter, Fatou Cissoko-Stephens, Kylie Galloway

Presbyterian - 25

| NO. | Name | C | Min | FG | | | Rebounds | | | Fouls | | TP | AS | TO | ST | Blocks | | +/- |
|---------------|-----------------|---|-------|-------|-----|-----|----------|----|-----|-------|----|----|----|----|----|--------|----|-----|
| | | | | M-A | 3P | FT | OR | DR | TOT | PF | FD | | | | | BS | BA | |
| 34 | Bryanna Brady | C | 15:56 | 4-5 | 0-0 | 0-0 | 3 | 0 | 3 | 1 | 0 | 8 | 1 | 0 | 0 | 1 | 0 | -1 |
| 00 | Maleia Bracone | G | 14:19 | 1-3 | 1-3 | 0-0 | 0 | 0 | 0 | 3 | 1 | 3 | 0 | 0 | 0 | 0 | 0 | -16 |
| 10 | A'Nyah Barker | G | 15:30 | 2-3 | 0-0 | 1-2 | 0 | 3 | 3 | 3 | 1 | 5 | 0 | 4 | 1 | 0 | 0 | -13 |
| 15 | Paige Kindseth | G | 17:30 | 0-5 | 0-1 | 0-0 | 0 | 2 | 2 | 0 | 0 | 0 | 1 | 0 | 0 | 0 | 0 | -2 |
| 24 | Nyah Willis | G | 16:45 | 1-5 | 0-0 | 2-3 | 2 | 6 | 8 | 1 | 3 | 4 | 2 | 5 | 1 | 1 | 0 | 0 |
| 22 | Tionna Carter | | 13:45 | 2-5 | 1-1 | 0-0 | 2 | 2 | 4 | 0 | 2 | 5 | 0 | 1 | 1 | 0 | 2 | -2 |
| 3 | Jasmine Stevens | | 06:01 | 0-2 | 0-0 | 0-0 | 0 | 0 | 0 | 0 | 0 | 0 | 0 | 1 | 0 | 0 | 0 | -14 |
| 13 | Jo Raflo | | 00:14 | 0-0 | 0-0 | 0-0 | 0 | 0 | 0 | 0 | 0 | 0 | 0 | 0 | 0 | 0 | 0 | -2 |
| Team | | | | | | | 0 | 0 | 0 | | | 0 | | | | | | |
| Totals | | | | 10-28 | 2-5 | 3-5 | 7 | 13 | 20 | 8 | 7 | 25 | 4 | 11 | 3 | 2 | 2 | -10 |

| Shooting By Period | | |
|---------------------|-------|-------|
| 1 st FG% | 5-14 | 35.7% |
| 3PT% | 0-2 | 0.0% |
| FT% | 0-0 | 0% |
| 2 nd FG% | 5-14 | 35.7% |
| 3PT% | 2-3 | 66.7% |
| FT% | 3-5 | 60% |
| GM FG% | 10-28 | 35.7% |
| 3PT% | 2-5 | 40.0% |
| FT% | 3-5 | 60.0% |

Dead Ball Rebounds: 0, 0

Technical Fouls::NONE

Vanderbilt - 35

| NO. | Name | C | Min | FG | | | Rebounds | | | Fouls | | TP | AS | TO | ST | Blocks | | +/- |
|---------------|-------------------|---|-------|-------|------|-----|----------|----|-----|-------|----|----|----|----|----|--------|----|-----|
| | | | | M-A | 3P | FT | OR | DR | TOT | PF | FD | | | | | BS | BA | |
| 15 | Brinae Alexander | F | 13:19 | 4-8 | 3-4 | 0-0 | 0 | 1 | 1 | 2 | 1 | 11 | 0 | 0 | 2 | 0 | 0 | 10 |
| 50 | Kaylon Smith | F | 13:50 | 0-4 | 0-0 | 0-0 | 2 | 1 | 3 | 0 | 1 | 0 | 1 | 1 | 0 | 0 | 2 | 8 |
| 3 | Jordyn Cambridge | G | 11:32 | 0-2 | 0-1 | 0-0 | 1 | 1 | 2 | 2 | 1 | 0 | 2 | 0 | 0 | 0 | 0 | 2 |
| 12 | Demi Washington | G | 12:48 | 2-3 | 0-0 | 0-0 | 0 | 3 | 3 | 0 | 1 | 4 | 0 | 0 | 0 | 0 | 0 | 3 |
| 21 | Bella LaChance | G | 07:43 | 0-0 | 0-0 | 0-0 | 0 | 1 | 1 | 1 | 0 | 0 | 1 | 0 | 0 | 0 | 0 | 1 |
| 23 | Iyana Moore | | 13:49 | 1-4 | 0-2 | 2-2 | 2 | 1 | 3 | 1 | 1 | 4 | 1 | 1 | 2 | 0 | 0 | 13 |
| 35 | Sacha Washington | | 07:43 | 2-3 | 0-0 | 0-0 | 2 | 1 | 3 | 0 | 1 | 4 | 2 | 0 | 0 | 1 | 0 | 5 |
| 13 | De'Mauri Flournoy | | 10:28 | 3-9 | 2-6 | 2-2 | 1 | 0 | 1 | 1 | 2 | 10 | 0 | 1 | 1 | 0 | 0 | 8 |
| 5 | Yaubryon Chambers | | 06:10 | 1-1 | 0-0 | 0-0 | 0 | 3 | 3 | 0 | 0 | 2 | 0 | 2 | 1 | 1 | 0 | 2 |
| 11 | Kendal Cheesman | | 02:38 | 0-0 | 0-0 | 0-0 | 0 | 1 | 1 | 0 | 0 | 0 | 0 | 0 | 1 | 0 | 0 | -2 |
| Team | | | | | | | 0 | 0 | 0 | | | 0 | | 1 | | | | |
| Totals | | | | 13-34 | 5-13 | 4-4 | 8 | 13 | 21 | 7 | 8 | 35 | 7 | 6 | 7 | 2 | 2 | 10 |

| Shooting By Period | | |
|---------------------|-------|--------|
| 1 st FG% | 9-16 | 56.3% |
| 3PT% | 5-7 | 71.4% |
| FT% | 0-0 | 0% |
| 2 nd FG% | 4-18 | 22.2% |
| 3PT% | 0-6 | 0.0% |
| FT% | 4-4 | 100% |
| GM FG% | 13-34 | 38.2% |
| 3PT% | 5-13 | 38.5% |
| FT% | 4-4 | 100.0% |

Dead Ball Rebounds: 0, 0

Technical Fouls::NONE

| | PBY | Vandy |
|------------------|---------------------------|---------------------------|
| Biggest lead | 0 (1 st 10:00) | 15 (1 st 3:05) |
| Best Scoring Run | 8(2 nd 6:31) | 8(1 st 3:05) |
| Lead Changes | 0 | |
| Times Tied | 0 | |
| Time with Lead | 00:00 | 19:47 |

| Points from | PBY | Vandy |
|---------------|-----|-------|
| Turnovers | 5 | 11 |
| Paint | 16 | 12 |
| Second Chance | 7 | 10 |
| Fast Breaks | 4 | 2 |
| Bench | 5 | 20 |

| | Period by Period Scoring | | | | |
|-------|--------------------------|-----|-----|-----|-----|
| | 1st | 2nd | 3rd | 4th | TOT |
| PBY | 10 | 15 | 12 | 20 | 57 |
| Vandy | 23 | 12 | 28 | 18 | 81 |



Presbyterian at Vanderbilt

12/18/21 Memorial Gymnasium, Nashville
2021-22 Women's Basketball

Game Time: 7:00 PM
Game Duration: 1:45
Attendance: 1,764

Officials: Dee Kanter, Fatou Cissoko-Stephens, Kylie Galloway

Period 3

Quarter Starters:

| | | | | | |
|--------------|---------------|-----------------|----------------|---------------|------------|
| Vandy | 3 Cambridge J | 12 Washington D | 15 Alexander B | 21 LaChance B | 50 Smith K |
| PBY | 10 Barker A | 15 Kindseth P | 22 Carter T | 24 Willis N | 34 Brady B |

| Game Time | Vandy | Score | Diff | PBY |
|-----------|--|--------------|-----------|--|
| 10:00 | 5 CHAMBERS Y substitution out | | | |
| 10:00 | 13 FLOURNOY D substitution out | | | |
| 10:00 | 23 MOORE I substitution out | | | |
| 10:00 | 35 WASHINGTON S substitution out | | | |
| 10:00 | 3 CAMBRIDGE J substitution in | | | |
| 10:00 | 12 WASHINGTON D substitution in | | | |
| 10:00 | 15 ALEXANDER B substitution in | | | |
| 10:00 | 50 SMITH K substitution in | | | |
| 10:00 | | | | 13 RAFLO J substitution out |
| 10:00 | | | | 10 BARKER A substitution in |
| 09:38 | 50 SMITH K 2pt FG in the paint, layup made (2) | 37-25 | 12 | |
| 09:38 | 3 CAMBRIDGE J assist (3) | | | |
| 09:16 | 50 SMITH K foul drawn (2) | | | 24 WILLIS N foul offensive (2 - 1) |
| 09:16 | | | | 24 WILLIS N turnover offensive (6) |
| 08:59 | 3 CAMBRIDGE J 3pt FG from turnover, jump shot made (3) | 40-25 | 15 | |
| 08:59 | 21 LACHANCE B assist (2) | | | |
| 08:44 | | | | turnover 10 sec back court (13) |
| 08:44 | | | | Timeout 30 Sec |
| 08:44 | Timeout media | | | |
| 08:32 | 12 WASHINGTON D 2pt FG from turnover in the paint, turnaround jump shot made (6) | 42-25 | 17 | |
| 08:14 | jump ball situation | | | |
| 08:11 | | 42-28 | 14 | 22 CARTER T 3pt FG , jump shot made (8) |
| 08:11 | | | | 34 BRADY B assist (2) |
| 07:41 | 12 WASHINGTON D 2pt FG in the paint, layup made (8) | 44-28 | 16 | |
| 07:41 | 3 CAMBRIDGE J assist (4) | | | |
| 07:28 | 21 LACHANCE B substitution out | | | |
| 07:28 | 23 MOORE I substitution in | | | |
| 07:24 | | | | 34 BRADY B 2pt FG in the paint, jump shot missed |
| 07:20 | 12 WASHINGTON D defensive rebound (4) | | | |
| 07:13 | 23 MOORE I 3pt FG , jump shot made (7) | 47-28 | 19 | |
| 07:13 | 3 CAMBRIDGE J assist (5) | | | |
| 06:55 | | | | 15 KINDSETH P 2pt FG outside the paint, jump shot missed |
| 06:53 | 12 WASHINGTON D defensive rebound (5) | | | |
| 06:41 | 3 CAMBRIDGE J foul drawn (2) | | | 15 KINDSETH P foul shooting (1 - 2) |
| 06:41 | | | | 10 BARKER A substitution out |
| 06:41 | | | | 34 BRADY B substitution out |
| 06:41 | | | | 00 BRACONE M substitution in |
| 06:41 | | | | 3 STEVENS J substitution in |
| 06:41 | 3 CAMBRIDGE J free throw 1 - 3 missed | | | |
| 06:41 | offensive dead ball rebound (1) | | | |
| 06:41 | 3 CAMBRIDGE J free throw 2 - 3 made (4) | 48-28 | 20 | |
| 06:41 | 3 CAMBRIDGE J free throw 3 - 3 made (5) | 49-28 | 21 | |



Presbyterian at Vanderbilt

12/18/21 Memorial Gymnasium, Nashville
2021-22 Women's Basketball

Game Time: 7:00 PM
Game Duration: 1:45
Attendance: 1,764

Officials: Dee Kanter, Fatou Cissoko-Stephens, Kylie Galloway

| Game Time | Vandy | Score | Diff | PBY |
|-----------|--|--------------|-----------|---|
| 06:34 | 15 ALEXANDER B steal (3) | | | 24 WILLIS N turnover bad pass (7) |
| 06:28 | 12 WASHINGTON D 2pt FG from turnover outside the paint, jump shot missed | | | |
| 06:26 | | | | 3 STEVENS J defensive rebound (1) |
| 06:09 | | | | 22 CARTER T 2pt FG outside the paint, jump shot blocked |
| 06:09 | 15 ALEXANDER B block (1) | | | |
| 06:07 | | | | offensive rebound (22) |
| 06:02 | | | | 3 STEVENS J 3pt FG second chance, jump shot missed |
| 06:00 | | | | 15 KINDSETH P offensive rebound (3) |
| 05:55 | | | | 24 WILLIS N 3pt FG second chance, jump shot missed |
| 05:51 | | | | 15 KINDSETH P offensive rebound (4) |
| 05:49 | 50 SMITH K foul shooting (1 - 1) | | | 15 KINDSETH P foul drawn (1) |
| 05:49 | 50 SMITH K substitution out | | | |
| 05:49 | 35 WASHINGTON S substitution in | | | |
| 05:49 | | | | 15 KINDSETH P free throw 1 - 2 missed |
| 05:49 | | | | offensive dead ball rebound (1) |
| 05:49 | | | | 15 KINDSETH P free throw 2 - 2 missed |
| 05:47 | 23 MOORE I defensive rebound (4) | | | |
| 05:41 | 35 WASHINGTON S 2pt FG in the paint, layup missed | | | |
| 05:37 | 23 MOORE I offensive rebound (5) | | | |
| 05:32 | 12 WASHINGTON D 2pt FG second chance in the paint, layup made (10) | 51-28 | 23 | |
| 05:32 | 15 ALEXANDER B assist (1) | | | |
| 05:24 | | | | Timeout 30 Sec |
| 05:24 | | | | Timeout media |
| 05:24 | | | | 3 STEVENS J substitution out |
| 05:24 | | | | 34 BRADY B substitution in |
| 05:16 | | | | 24 WILLIS N turnover lost ball (8) |
| 05:08 | 3 CAMBRIDGE J 2pt FG from turnover in the paint, driving layup made (7) | 53-28 | 25 | |
| 04:55 | | | | 24 WILLIS N 2pt FG in the paint, layup missed |
| 04:53 | | | | 24 WILLIS N offensive rebound (9) |
| 04:53 | 35 WASHINGTON S foul shooting (1 - 2) | | | 24 WILLIS N foul drawn (4) |
| 04:53 | 12 WASHINGTON D substitution out | | | |
| 04:53 | 50 SMITH K substitution in | | | |
| 04:53 | | | | 15 KINDSETH P substitution out |
| 04:53 | | | | 10 BARKER A substitution in |
| 04:53 | | 53-29 | 24 | 24 WILLIS N free throw 1 - 2 made (5) |
| 04:53 | | | | 24 WILLIS N free throw 2 - 2 missed |
| 04:52 | | | | 34 BRADY B offensive rebound (4) |
| 04:44 | | | | 24 WILLIS N 3pt FG second chance, jump shot missed |
| 04:41 | 23 MOORE I defensive rebound (6) | | | |
| 04:38 | 23 MOORE I turnover bad pass (2) | | | |
| 04:23 | 23 MOORE I substitution out | | | |
| 04:23 | 13 FLOURNOY D substitution in | | | |
| 04:22 | 3 CAMBRIDGE J steal (1) | | | 00 BRACONE M turnover bad pass (1) |
| 04:16 | 35 WASHINGTON S 2pt FG fast break from turnover in the paint, layup made (6) | 55-29 | 26 | |
| 04:16 | 3 CAMBRIDGE J assist (6) | | | |
| 03:58 | | | | 00 BRACONE M 3pt FG , jump shot missed |



Presbyterian at Vanderbilt

12/18/21 Memorial Gymnasium, Nashville
2021-22 Women's Basketball

Officials: Dee Kanter, Fatou Cissoko-Stephens, Kylie Galloway

| Game Time | Vandy | Score | Diff | PBY |
|-----------|---|--------------|-----------|--|
| 03:56 | | | | 34 BRADY B offensive rebound (5) |
| 03:54 | | | | 34 BRADY B 2pt FG second chance in the paint, layup missed |
| 03:53 | 3 CAMBRIDGE J defensive rebound (3) | | | |
| 03:53 | 3 CAMBRIDGE J foul drawn (3) | | | 22 CARTER T foul personal (1 - 3) |
| 03:40 | 15 ALEXANDER B turnover travel (1) | | | |
| 03:20 | | | | 34 BRADY B 2pt FG from turnover in the paint, layup missed |
| 03:17 | 3 CAMBRIDGE J defensive rebound (4) | | | |
| 03:09 | 15 ALEXANDER B 3pt FG , jump shot made (14) | 58-29 | 29 | |
| 03:09 | 50 SMITH K assist (2) | | | |
| 02:52 | | | | 34 BRADY B 2pt FG in the paint, jump shot missed |
| 02:50 | 3 CAMBRIDGE J defensive rebound (5) | | | |
| 02:44 | 50 SMITH K 2pt FG fast break in the paint, layup made (4) | 60-29 | 31 | |
| 02:44 | 13 FLOURNOY D assist (1) | | | |
| 02:23 | | | | 34 BRADY B 2pt FG in the paint, jump shot blocked |
| 02:23 | 35 WASHINGTON S block (2) | | | |
| 02:20 | | | | 22 CARTER T offensive rebound (5) |
| 02:12 | | 60-31 | 29 | 00 BRACONE M 2pt FG second chance in the paint, layup made (5) |
| 02:10 | | | | Timeout 30 Sec |
| 02:10 | 3 CAMBRIDGE J substitution out | | | |
| 02:10 | 13 FLOURNOY D substitution out | | | |
| 02:10 | 35 WASHINGTON S substitution out | | | |
| 02:10 | 12 WASHINGTON D substitution in | | | |
| 02:10 | 21 LACHANCE B substitution in | | | |
| 02:10 | 23 MOORE I substitution in | | | |
| 02:10 | | | | 24 WILLIS N substitution out |
| 02:10 | | | | 34 BRADY B substitution out |
| 02:10 | | | | 3 STEVENS J substitution in |
| 02:10 | | | | 15 KINDSETH P substitution in |
| 02:00 | 12 WASHINGTON D turnover bad pass (1) | | | 10 BARKER A steal (2) |
| 01:31 | | 60-34 | 26 | 00 BRACONE M 3pt FG from turnover, jump shot made (8) |
| 01:31 | | | | 10 BARKER A assist (1) |
| 01:07 | 21 LACHANCE B 2pt FG in the paint, jump shot missed | | | |
| 01:04 | | | | 22 CARTER T defensive rebound (6) |
| 01:02 | 50 SMITH K foul personal (2 - 3) | | | 22 CARTER T foul drawn (3) |
| 01:02 | 15 ALEXANDER B substitution out | | | |
| 01:02 | 21 LACHANCE B substitution out | | | |
| 01:02 | 3 CAMBRIDGE J substitution in | | | |
| 01:02 | 13 FLOURNOY D substitution in | | | |
| 00:53 | 3 CAMBRIDGE J steal (2) | | | 00 BRACONE M turnover lost ball (2) |
| 00:48 | 13 FLOURNOY D 2pt FG fast break from turnover in the paint, layup made (12) | 62-34 | 28 | |
| 00:48 | 3 CAMBRIDGE J assist (7) | | | |
| 00:41 | | | | 15 KINDSETH P 2pt FG in the paint, layup missed |
| 00:39 | | | | 22 CARTER T offensive rebound (7) |
| 00:38 | | | | 22 CARTER T 2pt FG second chance in the paint, layup missed |
| 00:36 | 13 FLOURNOY D defensive rebound (2) | | | |
| 00:22 | 50 SMITH K foul drawn (3) | | | 3 STEVENS J foul shooting (1 - 4) |
| 00:22 | | | | 15 KINDSETH P substitution out |
| 00:22 | | | | 24 WILLIS N substitution in |



Official Basketball Play by Play - 3rd Period

Presbyterian at Vanderbilt

12/18/21 Memorial Gymnasium, Nashville
2021-22 Women's Basketball

Game Time: 7:00 PM

Game Duration: 1:45

Attendance: 1,764

Officials: Dee Kanter, Fatou Cissoko-Stephens, Kylie Galloway

| Game Time | Vandy | Score | Diff | PBY |
|------------------------|--------------------------------------|--------------|-----------|---|
| 00:22 | 50 SMITH K free throw 1 - 2 made (5) | 63-34 | 29 | |
| 00:22 | 50 SMITH K free throw 2 - 2 missed | | | |
| 00:21 | | | | 00 BRACONE M defensive rebound (1) |
| 00:01 | | 63-37 | 26 | 00 BRACONE M 3pt FG , jump shot made (11) |
| END OF PERIOD | | | | |
| Vandy 63-37 PBY | | | | |



Presbyterian at Vanderbilt

12/18/21 Memorial Gymnasium, Nashville
2021-22 Women's Basketball

Game Time: 7:00 PM
Game Duration: 1:45
Attendance: 1,764

Officials: Dee Kanter, Fatou Cissoko-Stephens, Kylie Galloway

Presbyterian - 12

| NO. | Name | Min | FG | | | Rebounds | | | Fouls | | TP | AS | TO | ST | Blocks | | +/- |
|---------------|-----------------|---------|------|-----|-----|----------|----|-----|-------|----|----|----|----|----|--------|----|-----|
| | | | M-A | 3P | FT | OR | DR | TOT | PF | FD | | | | | BS | BA | |
| 34 | Bryanna Brady | C 06:33 | 0-5 | 0-0 | 0-0 | 2 | 0 | 2 | 0 | 0 | 0 | 1 | 0 | 0 | 0 | 1 | -15 |
| 00 | Maleia Bracone | G 06:41 | 3-4 | 2-3 | 0-0 | 0 | 1 | 1 | 0 | 0 | 8 | 0 | 2 | 0 | 0 | 0 | -7 |
| 10 | A'Nyah Barker | G 08:12 | 0-0 | 0-0 | 0-0 | 0 | 0 | 0 | 0 | 0 | 0 | 1 | 0 | 1 | 0 | 0 | -10 |
| 15 | Paige Kindseth | G 06:54 | 0-2 | 0-0 | 0-2 | 2 | 0 | 2 | 1 | 1 | 0 | 0 | 0 | 0 | 0 | 0 | -14 |
| 24 | Nyah Willis | G 08:13 | 0-3 | 0-2 | 1-2 | 1 | 0 | 1 | 1 | 1 | 1 | 0 | 3 | 0 | 0 | 0 | -17 |
| 13 | Jo Raflo | 00:00 | 0-0 | 0-0 | 0-0 | 0 | 0 | 0 | 0 | 0 | 0 | 0 | 0 | 0 | 0 | 0 | 0 |
| 22 | Tionna Carter | 10:00 | 1-3 | 1-1 | 0-0 | 2 | 1 | 3 | 1 | 1 | 3 | 0 | 0 | 0 | 0 | 1 | -16 |
| 3 | Jasmine Stevens | 03:27 | 0-1 | 0-1 | 0-0 | 0 | 1 | 1 | 1 | 0 | 0 | 0 | 0 | 0 | 0 | 0 | -1 |
| Team | | | | | | 1 | 0 | 1 | | | 0 | | 1 | | | | |
| Totals | | | 4-18 | 3-7 | 1-4 | 8 | 3 | 11 | 4 | 3 | 12 | 2 | 6 | 1 | 0 | 2 | -16 |

| Shooting By Period | | |
|--------------------|------|-------|
| 3rd FG% | 4-18 | 22.2% |
| 3PT% | 3-7 | 42.9% |
| FT% | 1-4 | 25% |
| GM FG% | 4-18 | 22.2% |
| 3PT% | 3-7 | 42.9% |
| FT% | 1-4 | 25.0% |

Dead Ball Rebounds: 1, 0

Technical Fouls::NONE

Vanderbilt - 28

| NO. | Name | Min | FG | | | Rebounds | | | Fouls | | TP | AS | TO | ST | Blocks | | +/- |
|---------------|-------------------|---------|-------|-----|-----|----------|----|-----|-------|----|----|----|----|----|--------|----|-----|
| | | | M-A | 3P | FT | OR | DR | TOT | PF | FD | | | | | BS | BA | |
| 15 | Brinae Alexander | F 08:58 | 1-1 | 1-1 | 0-0 | 0 | 0 | 0 | 0 | 0 | 3 | 1 | 1 | 1 | 1 | 0 | 16 |
| 50 | Kaylon Smith | F 09:04 | 2-2 | 0-0 | 1-2 | 0 | 0 | 0 | 2 | 2 | 5 | 1 | 0 | 0 | 0 | 0 | 12 |
| 3 | Jordyn Cambridge | G 08:52 | 2-2 | 1-1 | 2-3 | 0 | 3 | 3 | 0 | 2 | 7 | 5 | 0 | 2 | 0 | 0 | 19 |
| 12 | Demi Washington | G 07:17 | 3-4 | 0-0 | 0-0 | 0 | 2 | 2 | 0 | 0 | 6 | 0 | 1 | 0 | 0 | 0 | 12 |
| 21 | Bella LaChance | G 03:40 | 0-1 | 0-0 | 0-0 | 0 | 0 | 0 | 0 | 0 | 0 | 1 | 0 | 0 | 0 | 0 | 3 |
| 5 | Yaubryon Chambers | 00:00 | 0-0 | 0-0 | 0-0 | 0 | 0 | 0 | 0 | 0 | 0 | 0 | 0 | 0 | 0 | 0 | 0 |
| 23 | Iyana Moore | 05:15 | 1-1 | 1-1 | 0-0 | 1 | 2 | 3 | 0 | 0 | 3 | 0 | 1 | 0 | 0 | 0 | 5 |
| 35 | Sacha Washington | 03:39 | 1-2 | 0-0 | 0-0 | 0 | 0 | 0 | 1 | 0 | 2 | 0 | 0 | 0 | 1 | 0 | 8 |
| 13 | De'Mauri Flournoy | 03:15 | 1-1 | 0-0 | 0-0 | 0 | 1 | 1 | 0 | 0 | 2 | 1 | 0 | 0 | 0 | 0 | 5 |
| Team | | | | | | 0 | 0 | 0 | | | 0 | | 0 | | | | |
| Totals | | | 11-14 | 3-3 | 3-5 | 1 | 8 | 9 | 3 | 4 | 28 | 9 | 3 | 3 | 2 | 0 | 16 |

| Shooting By Period | | |
|--------------------|-------|--------|
| 3rd FG% | 11-14 | 78.6% |
| 3PT% | 3-3 | 100.0% |
| FT% | 3-5 | 60% |
| GM FG% | 11-14 | 78.6% |
| 3PT% | 3-3 | 100.0% |
| FT% | 3-5 | 60.0% |

Dead Ball Rebounds: 1, 0

Technical Fouls::NONE

| | PBY | Vandy |
|------------------|---------------------------|---------------------------|
| Biggest lead | 0 (1 st 10:00) | 31 (3 rd 2:44) |
| Best Scoring Run | 5(3 rd 1:31) | 11(3 rd 5:08) |
| Lead Changes | 0 | |
| Times Tied | 0 | |
| Time with Lead | 00:00 | 09:38 |

| Points from | PBY | Vandy |
|---------------|-----|-------|
| Turnovers | 3 | 11 |
| Paint | 2 | 16 |
| Second Chance | 3 | 2 |
| Fast Breaks | 0 | 6 |
| Bench | 3 | 7 |

| Period by Period Scoring | | | | | |
|--------------------------|-----|-----|-----|-----|-----|
| | 1st | 2nd | 3rd | 4th | TOT |
| PBY | 10 | 15 | 12 | 20 | 57 |
| Vandy | 23 | 12 | 28 | 18 | 81 |



Period 4

Quarter Starters:

| | | | | | |
|--------------|---------------|-----------------|---------------|----------------|-----------------|
| Vandy | 3 Cambridge J | 12 Washington D | 13 Flournoy D | 15 Alexander B | 35 Washington S |
| PBY | 00 Bracone M | 3 Stevens J | 10 Barker A | 24 Willis N | 34 Brady B |

| Game Time | Vandy | Score | Diff | PBY |
|-----------|---|--------------|-----------|---|
| 10:00 | 23 MOORE I substitution out | | | |
| 10:00 | 50 SMITH K substitution out | | | |
| 10:00 | 15 ALEXANDER B substitution in | | | |
| 10:00 | 35 WASHINGTON S substitution in | | | |
| 10:00 | | | | 22 CARTER T substitution out |
| 10:00 | | | | 34 BRADY B substitution in |
| 09:40 | 3 CAMBRIDGE J 2pt FG in the paint, jump shot missed | | | |
| 09:37 | | | | 3 STEVENS J defensive rebound (2) |
| 09:19 | 12 WASHINGTON D foul shooting (1 - 1) | | | 24 WILLIS N foul drawn (5) |
| 09:19 | | 63-38 | 25 | 24 WILLIS N free throw 1 - 2 made (6) |
| 09:19 | | 63-39 | 24 | 24 WILLIS N free throw 2 - 2 made (7) |
| 08:55 | 35 WASHINGTON S 2pt FG in the paint, layup missed | | | |
| 08:53 | 35 WASHINGTON S offensive rebound (4) | | | |
| 08:52 | 35 WASHINGTON S 2pt FG second chance in the paint, layup missed | | | |
| 08:50 | 35 WASHINGTON S offensive rebound (5) | | | |
| 08:51 | 35 WASHINGTON S foul drawn (2) | | | 24 WILLIS N foul shooting (3 - 1) |
| 08:51 | 35 WASHINGTON S free throw 1 - 2 missed | | | |
| 08:51 | offensive dead ball rebound (2) | | | |
| 08:51 | 35 WASHINGTON S free throw 2 - 2 missed | | | |
| 08:50 | | | | 24 WILLIS N defensive rebound (10) |
| 08:44 | 13 FLOURNOY D foul shooting (2 - 2) | | | 24 WILLIS N foul drawn (6) |
| 08:44 | 12 WASHINGTON D substitution out | | | |
| 08:44 | 50 SMITH K substitution in | | | |
| 08:44 | | 63-40 | 23 | 24 WILLIS N free throw fast break 1 - 2 made (8) |
| 08:44 | | 63-41 | 22 | 24 WILLIS N free throw fast break 2 - 2 made (9) |
| 08:44 | 13 FLOURNOY D substitution out | | | |
| 08:44 | 23 MOORE I substitution in | | | |
| 08:18 | 35 WASHINGTON S 2pt FG outside the paint, jump shot missed | | | |
| 08:16 | | | | 00 BRACONE M defensive rebound (2) |
| 08:01 | | | | 24 WILLIS N 2pt FG in the paint, jump shot missed |
| 07:58 | | | | 00 BRACONE M offensive rebound (3) |
| 07:54 | | 63-44 | 19 | 00 BRACONE M 3pt FG second chance, jump shot made (14) |
| 07:54 | | | | 10 BARKER A assist (2) |
| 07:36 | 23 MOORE I turnover travel (3) | | | |
| 07:36 | | | | 3 STEVENS J substitution out |
| 07:36 | | | | 34 BRADY B substitution out |
| 07:36 | | | | 15 KINDSETH P substitution in |
| 07:36 | | | | 22 CARTER T substitution in |
| 07:27 | | | | 00 BRACONE M 3pt FG from turnover, jump shot missed |
| 07:24 | | | | 24 WILLIS N offensive rebound (11) |
| 07:22 | | | | 24 WILLIS N 2pt FG from turnover second chance in the paint, layup missed |
| 07:19 | 35 WASHINGTON S defensive rebound (6) | | | |



Presbyterian at Vanderbilt

12/18/21 Memorial Gymnasium, Nashville
2021-22 Women's Basketball

Game Time: 7:00 PM
Game Duration: 1:45
Attendance: 1,764

Officials: Dee Kanter, Fatou Cissoko-Stephens, Kylie Galloway

| Game Time | Vandy | Score | Diff | PBY |
|-----------|---|--------------|-----------|---|
| 07:16 | 15 ALEXANDER B 2pt FG fast break in the paint, driving layup made (16) | 65-44 | 21 | |
| 07:00 | | 65-46 | 19 | 10 BARKER A 2pt FG in the paint, driving layup made (7) |
| 06:37 | 15 ALEXANDER B 3pt FG , jump shot missed | | | |
| 06:35 | 35 WASHINGTON S offensive rebound (7) | | | |
| 06:26 | 50 SMITH K foul drawn (4) | | | 22 CARTER T foul shooting (2 - 2) |
| 06:26 | 50 SMITH K free throw 1 - 2 made (6) | 66-46 | 20 | |
| 06:26 | 50 SMITH K free throw 2 - 2 missed | | | |
| 06:25 | | | | 00 BRACONE M defensive rebound (4) |
| 06:13 | 35 WASHINGTON S foul personal (2 - 3) | | | 22 CARTER T foul drawn (4) |
| 06:06 | | 66-48 | 18 | 22 CARTER T 2pt FG in the paint, jump shot made (10) |
| 05:42 | 3 CAMBRIDGE J 3pt FG , jump shot missed | | | |
| 05:39 | | | | 00 BRACONE M defensive rebound (5) |
| 05:36 | | | | 00 BRACONE M turnover bad pass (3) |
| 05:36 | 35 WASHINGTON S substitution out | | | |
| 05:36 | 12 WASHINGTON D substitution in | | | |
| 05:12 | 15 ALEXANDER B 3pt FG from turnover, jump shot made (19) | 69-48 | 21 | |
| 05:12 | 50 SMITH K assist (3) | | | |
| 05:02 | 15 ALEXANDER B steal (4) | | | 00 BRACONE M turnover lost ball (4) |
| 04:55 | 23 MOORE I 2pt FG from turnover in the paint, layup missed | | | |
| 04:51 | 3 CAMBRIDGE J offensive rebound (6) | | | |
| 04:51 | 3 CAMBRIDGE J 2pt FG from turnover second chance in the paint, layup made (9) | 71-48 | 23 | |
| 04:47 | 3 CAMBRIDGE J steal (3) | | | 15 KINDSETH P turnover lost ball (1) |
| 04:42 | 15 ALEXANDER B 2pt FG fast break from turnover in the paint, layup made (21) | 73-48 | 25 | |
| 04:18 | 3 CAMBRIDGE J foul shooting (3 - 4) | | | 24 WILLIS N foul drawn (7) |
| 04:18 | Timeout media | | | |
| 04:18 | 3 CAMBRIDGE J substitution out | | | |
| 04:18 | 15 ALEXANDER B substitution out | | | |
| 04:18 | 13 FLOURNOY D substitution in | | | |
| 04:18 | 21 LACHANCE B substitution in | | | |
| 04:18 | | | | 15 KINDSETH P substitution out |
| 04:18 | | | | 34 BRADY B substitution in |
| 04:18 | | 73-49 | 24 | 24 WILLIS N free throw 1 - 2 made (10) |
| 04:18 | | 73-50 | 23 | 24 WILLIS N free throw 2 - 2 made (11) |
| 04:00 | 23 MOORE I 3pt FG , jump shot made (10) | 76-50 | 26 | |
| 04:00 | 50 SMITH K assist (4) | | | |
| 03:30 | 13 FLOURNOY D steal (2) | | | 10 BARKER A turnover bad pass (5) |
| 03:24 | 12 WASHINGTON D 2pt FG from turnover in the paint, layup missed | | | |
| 03:21 | | | | 00 BRACONE M defensive rebound (6) |
| 03:07 | 12 WASHINGTON D substitution out | | | |
| 03:07 | 5 CHAMBERS Y substitution in | | | |
| 03:07 | | | | 24 WILLIS N turnover bad pass (9) |
| 02:44 | 5 CHAMBERS Y foul drawn (1) | | | 34 BRADY B foul shooting (2 - 3) |
| 02:44 | 50 SMITH K substitution out | | | |
| 02:44 | 11 CHEESMAN K substitution in | | | |
| 02:44 | 5 CHAMBERS Y free throw 1 - 2 missed | | | |
| 02:44 | offensive dead ball rebound (3) | | | |



Official Basketball Play by Play - 4th Period

Presbyterian at Vanderbilt

12/18/21 Memorial Gymnasium, Nashville
2021-22 Women's Basketball

Game Time: 7:00 PM

Game Duration: 1:45

Attendance: 1,764

Officials: Dee Kanter, Fatou Cissoko-Stephens, Kylie Galloway

| Game Time | Vandy | Score | Diff | PBY |
|------------------------|---|--------------|-----------|---|
| 02:44 | 5 CHAMBERS Y free throw 2 - 2 made (3) | 77-50 | 27 | |
| 02:31 | | 77-52 | 25 | 34 BRADY B 2pt FG in the paint, layup made (10) |
| 02:31 | | | | 00 BRACONE M assist (1) |
| 02:06 | 23 MOORE I 3pt FG , jump shot missed | | | |
| 02:03 | | | | 10 BARKER A defensive rebound (4) |
| 01:58 | | | | 24 WILLIS N 2pt FG in the paint, layup missed |
| 01:55 | 21 LACHANCE B defensive rebound (2) | | | |
| 01:50 | 5 CHAMBERS Y 2pt FG fast break in the paint, layup made (5) | 79-52 | 27 | |
| 01:50 | 13 FLOURNOY D assist (2) | | | |
| 01:34 | | 79-55 | 24 | 24 WILLIS N 3pt FG , jump shot made (14) |
| 01:34 | | | | 34 BRADY B assist (3) |
| 01:07 | 5 CHAMBERS Y 2pt FG in the paint, driving layup made (7) | 81-55 | 26 | |
| 00:57 | | | | Timeout 30 Sec |
| 00:57 | 23 MOORE I substitution out | | | |
| 00:57 | 14 TAYLOR A substitution in | | | |
| 00:57 | | | | 34 BRADY B substitution out |
| 00:57 | | | | 15 KINDSETH P substitution in |
| 00:44 | | | | 24 WILLIS N 2pt FG in the paint, layup missed |
| 00:42 | | | | 24 WILLIS N offensive rebound (12) |
| 00:39 | 13 FLOURNOY D foul shooting (3 - 5) | | | 24 WILLIS N foul drawn (8) |
| 00:39 | | | | 22 CARTER T substitution out |
| 00:39 | | | | 3 STEVENS J substitution in |
| 00:39 | | 81-56 | 25 | 24 WILLIS N free throw 1 - 2 made (15) |
| 00:39 | | 81-57 | 24 | 24 WILLIS N free throw 2 - 2 made (16) |
| 00:12 | 11 CHEESMAN K 2pt FG in the paint, hook shot missed | | | |
| 00:10 | 14 TAYLOR A offensive rebound (1) | | | |
| END OF GAME | | | | |
| Vandy 81-57 PBY | | | | |



Presbyterian at Vanderbilt

12/18/21 Memorial Gymnasium, Nashville
2021-22 Women's Basketball

Game Time: 7:00 PM
Game Duration: 1:45
Attendance: 1,764

Officials: Dee Kanter, Fatou Cissoko-Stephens, Kylie Galloway

Presbyterian - 20

| NO. | Name | Min | FG | | | Rebounds | | | Fouls | | TP | AS | TO | ST | Blocks | | +/- |
|---------------|-----------------|---------|------|-----|-----|----------|----|-----|-------|----|----|----|----|----|--------|----|-----|
| | | | M-A | 3P | FT | OR | DR | TOT | PF | FD | | | | | BS | BA | |
| 34 | Bryanna Brady | C 05:45 | 1-1 | 0-0 | 0-0 | 0 | 0 | 0 | 1 | 0 | 2 | 1 | 0 | 0 | 0 | 0 | 6 |
| 00 | Maleia Bracone | G 10:00 | 1-2 | 1-2 | 0-0 | 1 | 4 | 5 | 0 | 0 | 3 | 1 | 2 | 0 | 0 | 0 | 2 |
| 10 | A'Nyah Barker | G 10:00 | 1-1 | 0-0 | 0-0 | 0 | 1 | 1 | 0 | 0 | 2 | 1 | 1 | 0 | 0 | 0 | 2 |
| 15 | Paige Kindseth | G 04:15 | 0-0 | 0-0 | 0-0 | 0 | 0 | 0 | 0 | 0 | 0 | 0 | 1 | 0 | 0 | 0 | -4 |
| 24 | Nyah Willis | G 10:00 | 1-5 | 1-1 | 8-8 | 2 | 1 | 3 | 1 | 4 | 11 | 0 | 1 | 0 | 0 | 0 | 2 |
| 22 | Tionna Carter | 06:56 | 1-1 | 0-0 | 0-0 | 0 | 0 | 0 | 1 | 1 | 2 | 0 | 0 | 0 | 0 | 0 | -7 |
| 3 | Jasmine Stevens | 03:04 | 0-0 | 0-0 | 0-0 | 0 | 1 | 1 | 0 | 0 | 0 | 0 | 0 | 0 | 0 | 0 | 9 |
| Team | | | | | | 0 | 0 | 0 | | | 0 | | 0 | | | | |
| Totals | | | 5-10 | 2-3 | 8-8 | 3 | 7 | 10 | 3 | 5 | 20 | 3 | 5 | 0 | 0 | 0 | 2 |

| Shooting By Period | | |
|---------------------|------|--------|
| 4 th FG% | 5-10 | 50.0% |
| 3PT% | 2-3 | 66.7% |
| FT% | 8-8 | 100% |
| GM FG% | 5-10 | 50.0% |
| 3PT% | 2-3 | 66.7% |
| FT% | 8-8 | 100.0% |

Dead Ball Rebounds: 0, 0

Technical Fouls::NONE

Vanderbilt - 18

| NO. | Name | Min | FG | | | Rebounds | | | Fouls | | TP | AS | TO | ST | Blocks | | +/- |
|---------------|-------------------|---------|------|-----|-----|----------|----|-----|-------|----|----|----|----|----|--------|----|-----|
| | | | M-A | 3P | FT | OR | DR | TOT | PF | FD | | | | | BS | BA | |
| 15 | Brinae Alexander | F 05:42 | 3-4 | 1-2 | 0-0 | 0 | 0 | 0 | 0 | 0 | 7 | 0 | 0 | 1 | 0 | 0 | -1 |
| 50 | Kaylon Smith | F 06:00 | 0-0 | 0-0 | 1-2 | 0 | 0 | 0 | 0 | 1 | 1 | 2 | 0 | 0 | 0 | 0 | 2 |
| 3 | Jordyn Cambridge | G 05:42 | 1-3 | 0-1 | 0-0 | 1 | 0 | 1 | 1 | 0 | 2 | 0 | 0 | 1 | 0 | 0 | -1 |
| 12 | Demi Washington | G 03:45 | 0-1 | 0-0 | 0-0 | 0 | 0 | 0 | 1 | 0 | 0 | 0 | 0 | 0 | 0 | 0 | 6 |
| 21 | Bella LaChance | G 04:18 | 0-0 | 0-0 | 0-0 | 0 | 1 | 1 | 0 | 0 | 0 | 0 | 0 | 0 | 0 | 0 | -1 |
| 35 | Sacha Washington | 04:24 | 0-3 | 0-0 | 0-2 | 3 | 1 | 4 | 1 | 1 | 0 | 0 | 0 | 0 | 0 | 0 | -8 |
| 23 | Iyana Moore | 07:47 | 1-3 | 1-2 | 0-0 | 0 | 0 | 0 | 0 | 0 | 3 | 0 | 1 | 0 | 0 | 0 | 4 |
| 13 | De'Mauri Flournoy | 05:34 | 0-0 | 0-0 | 0-0 | 0 | 0 | 0 | 2 | 0 | 0 | 1 | 0 | 1 | 0 | 0 | -5 |
| 5 | Yaubryon Chambers | 03:07 | 2-2 | 0-0 | 1-2 | 0 | 0 | 0 | 0 | 1 | 5 | 0 | 0 | 0 | 0 | 0 | -2 |
| 11 | Kendal Cheesman | 02:44 | 0-1 | 0-0 | 0-0 | 0 | 0 | 0 | 0 | 0 | 0 | 0 | 0 | 0 | 0 | 0 | -2 |
| 14 | Asha Taylor | 00:57 | 0-0 | 0-0 | 0-0 | 1 | 0 | 1 | 0 | 0 | 0 | 0 | 0 | 0 | 0 | 0 | -2 |
| Team | | | | | | 0 | 0 | 0 | | | 0 | | 0 | | | | |
| Totals | | | 7-17 | 2-5 | 2-6 | 5 | 2 | 7 | 5 | 3 | 18 | 3 | 1 | 3 | 0 | 0 | -2 |

| Shooting By Period | | |
|---------------------|------|-------|
| 4 th FG% | 7-17 | 41.2% |
| 3PT% | 2-5 | 40.0% |
| FT% | 2-6 | 33.3% |
| GM FG% | 7-17 | 41.2% |
| 3PT% | 2-5 | 40.0% |
| FT% | 2-6 | 33.3% |

Dead Ball Rebounds: 2, 0

Technical Fouls::NONE

| | PBY | Vandy |
|-------------------------|---------------------------|---------------------------|
| Biggest lead | 0 (1 st 10:00) | 27 (4 th 2:44) |
| Best Scoring Run | 7(4 th 7:54) | 7(4 th 4:42) |
| Lead Changes | 0 | |
| Times Tied | 0 | |
| Time with Lead | 00:00 | 09:40 |

| | PBY | Vandy |
|----------------------|-----|-------|
| Points from | | |
| Turnovers | 0 | 8 |
| Paint | 6 | 10 |
| Second Chance | 5 | 3 |
| Fast Breaks | 2 | 6 |
| Bench | 2 | 8 |

| | Period by Period Scoring | | | | |
|--------------|--------------------------|-----|-----|-----|-----|
| | 1st | 2nd | 3rd | 4th | TOT |
| PBY | 10 | 15 | 12 | 20 | 57 |
| Vandy | 23 | 12 | 28 | 18 | 81 |



Presbyterian at Vanderbilt

12/18/21 Memorial Gymnasium, Nashville
2021-22 Women's Basketball

Game Time: 7:00 PM
Game Duration: 1:45
Attendance: 1,764

Officials: Dee Kanter, Fatou Cissoko-Stephens, Kylie Galloway

Presbyterian - 32

| NO. | Name | C/G | Min | FG | | | Rebounds | | | Fouls | | TP | AS | TO | ST | Blocks | | +/- |
|---------------|-----------------|-----|-------|------|------|------|----------|----|-----|-------|----|----|----|----|----|--------|----|-----|
| | | | | M-A | M-A | M-A | OR | DR | TOT | PF | FD | | | | | BS | BA | |
| 34 | Bryanna Brady | C | 12:18 | 1-6 | 0-0 | 0-0 | 2 | 0 | 2 | 1 | 0 | 2 | 2 | 0 | 0 | 0 | 1 | -9 |
| 00 | Maleia Bracone | G | 16:41 | 4-6 | 3-5 | 0-0 | 1 | 5 | 6 | 0 | 0 | 11 | 1 | 4 | 0 | 0 | 0 | -5 |
| 10 | A'Nyah Barker | G | 18:12 | 1-1 | 0-0 | 0-0 | 0 | 1 | 1 | 0 | 0 | 2 | 2 | 1 | 1 | 0 | 0 | -8 |
| 15 | Paige Kindseth | G | 11:09 | 0-2 | 0-0 | 0-2 | 2 | 0 | 2 | 1 | 1 | 0 | 0 | 1 | 0 | 0 | 0 | -18 |
| 24 | Nyah Willis | G | 18:13 | 1-8 | 1-3 | 9-10 | 3 | 1 | 4 | 2 | 5 | 12 | 0 | 4 | 0 | 0 | 0 | -15 |
| 13 | Jo Raflo | | 00:00 | 0-0 | 0-0 | 0-0 | 0 | 0 | 0 | 0 | 0 | 0 | 0 | 0 | 0 | 0 | 0 | 0 |
| 3 | Jasmine Stevens | | 06:31 | 0-1 | 0-1 | 0-0 | 0 | 2 | 2 | 1 | 0 | 0 | 0 | 0 | 0 | 0 | 0 | 8 |
| 22 | Tionna Carter | | 16:56 | 2-4 | 1-1 | 0-0 | 2 | 1 | 3 | 2 | 2 | 5 | 0 | 0 | 0 | 0 | 1 | -23 |
| Team | | | | | | | 1 | 0 | 1 | | | 0 | | | 1 | | | |
| Totals | | | | 9-28 | 5-10 | 9-12 | 11 | 10 | 21 | 7 | 8 | 32 | 5 | 11 | 1 | 0 | 2 | -14 |

| Shooting By Period | | |
|---------------------|------|-------|
| 3 rd FG% | 4-18 | 22.2% |
| 3PT% | 3-7 | 42.9% |
| FT% | 1-4 | 25% |
| 4 th FG% | 5-10 | 50.0% |
| 3PT% | 2-3 | 66.7% |
| FT% | 8-8 | 100% |
| GM FG% | 9-28 | 32.1% |
| 3PT% | 5-10 | 50.0% |
| FT% | 9-12 | 75.0% |

Dead Ball Rebounds: 1, 0

Technical Fouls::NONE

Vanderbilt - 46

| NO. | Name | C/G | Min | FG | | | Rebounds | | | Fouls | | TP | AS | TO | ST | Blocks | | +/- |
|---------------|-------------------|-----|-------|-------|-----|------|----------|----|-----|-------|----|----|----|----|----|--------|----|-----|
| | | | | M-A | M-A | M-A | OR | DR | TOT | PF | FD | | | | | BS | BA | |
| 15 | Brinae Alexander | F | 14:40 | 4-5 | 2-3 | 0-0 | 0 | 0 | 0 | 0 | 0 | 10 | 1 | 1 | 2 | 1 | 0 | 15 |
| 50 | Kaylon Smith | F | 15:04 | 2-2 | 0-0 | 2-4 | 0 | 0 | 0 | 2 | 3 | 6 | 3 | 0 | 0 | 0 | 0 | 14 |
| 3 | Jordyn Cambridge | G | 14:34 | 3-5 | 1-2 | 2-3 | 1 | 3 | 4 | 1 | 2 | 9 | 5 | 0 | 3 | 0 | 0 | 18 |
| 12 | Demi Washington | G | 11:02 | 3-5 | 0-0 | 0-0 | 0 | 2 | 2 | 1 | 0 | 6 | 0 | 1 | 0 | 0 | 0 | 18 |
| 21 | Bella LaChance | G | 07:58 | 0-1 | 0-0 | 0-0 | 0 | 1 | 1 | 0 | 0 | 0 | 1 | 0 | 0 | 0 | 0 | 2 |
| 23 | Iyana Moore | | 13:02 | 2-4 | 2-3 | 0-0 | 1 | 2 | 3 | 0 | 0 | 6 | 0 | 2 | 0 | 0 | 0 | 9 |
| 35 | Sacha Washington | | 08:03 | 1-5 | 0-0 | 0-2 | 3 | 1 | 4 | 2 | 1 | 2 | 0 | 0 | 0 | 1 | 0 | 0 |
| 13 | De'Mauri Flournoy | | 08:49 | 1-1 | 0-0 | 0-0 | 0 | 1 | 1 | 2 | 0 | 2 | 2 | 0 | 1 | 0 | 0 | 0 |
| 5 | Yaubryon Chambers | | 03:07 | 2-2 | 0-0 | 1-2 | 0 | 0 | 0 | 0 | 1 | 5 | 0 | 0 | 0 | 0 | 0 | -2 |
| 11 | Kendal Cheesman | | 02:44 | 0-1 | 0-0 | 0-0 | 0 | 0 | 0 | 0 | 0 | 0 | 0 | 0 | 0 | 0 | 0 | -2 |
| 14 | Asha Taylor | | 00:57 | 0-0 | 0-0 | 0-0 | 1 | 0 | 1 | 0 | 0 | 0 | 0 | 0 | 0 | 0 | 0 | -2 |
| Team | | | | | | | 0 | 0 | 0 | | | 0 | | | 0 | | | |
| Totals | | | | 18-31 | 5-8 | 5-11 | 6 | 10 | 16 | 8 | 7 | 46 | 12 | 4 | 6 | 2 | 0 | 14 |

| Shooting By Period | | |
|---------------------|-------|--------|
| 3 rd FG% | 11-14 | 78.6% |
| 3PT% | 3-3 | 100.0% |
| FT% | 3-5 | 60% |
| 4 th FG% | 7-17 | 41.2% |
| 3PT% | 2-5 | 40.0% |
| FT% | 2-6 | 33.3% |
| GM FG% | 18-31 | 58.1% |
| 3PT% | 5-8 | 62.5% |
| FT% | 5-11 | 45.5% |

Dead Ball Rebounds: 3, 0

Technical Fouls::NONE

| | PBY | Vandy |
|------------------|---------------------------|---------------------------|
| Biggest lead | 0 (1 st 10:00) | 31 (3 rd 2:44) |
| Best Scoring Run | 10(4 th 7:54) | 11(3 rd 5:08) |
| Lead Changes | 0 | |
| Times Tied | 0 | |
| Time with Lead | 00:00 | 19:38 |

| | PBY | Vandy |
|---------------|-----|-------|
| Points from | | |
| Turnovers | 3 | 19 |
| Paint | 8 | 26 |
| Second Chance | 8 | 5 |
| Fast Breaks | 2 | 12 |
| Bench | 5 | 15 |

| | Period by Period Scoring | | | | |
|-------|--------------------------|-----|-----|-----|-----|
| | 1st | 2nd | 3rd | 4th | TOT |
| PBY | 10 | 15 | 12 | 20 | 57 |
| Vandy | 23 | 12 | 28 | 18 | 81 |



Officials: Dee Kanter, Fatou Cissoko-Stephens, Kylie Galloway

{ Players => 3, 5, 11, 12, 13, 14, 15, 21, 22, 23, 25, 33, 35, 50; } FG
 Types => All; Results => All;

{ Players => 00, 3, 4, 10, 11, 12, 13, 14, 15, 20, 22, 24, 32, 34, 35; } FG
 Types => All; Results => All;

Vanderbilt

Presbyterian

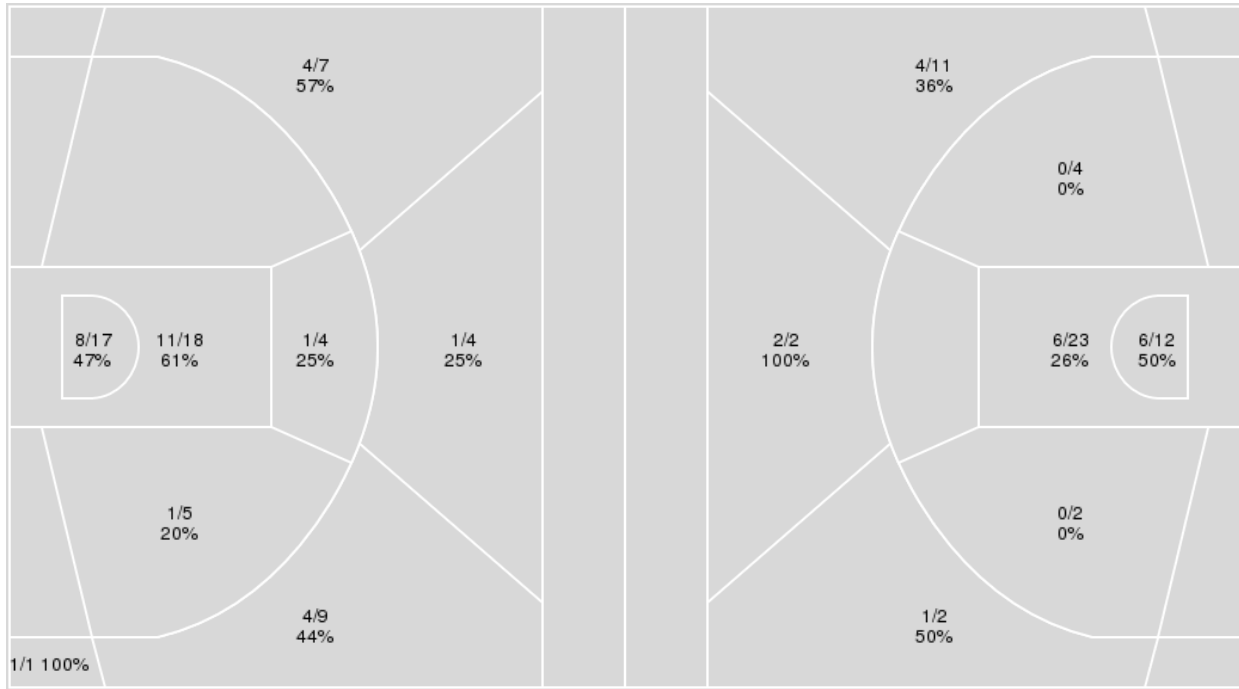

| Vanderbilt | M/A | % |
|-------------|-------|----|
| Field Goals | 31/65 | 48 |
| 2 Points | 21/44 | 48 |
| 3 Points | 10/21 | 48 |
| Free Throws | 9/15 | 60 |

| Presbyterian | M/A | % |
|--------------|-------|----|
| Field Goals | 19/56 | 34 |
| 2 Points | 12/41 | 29 |
| 3 Points | 7/15 | 47 |
| Free Throws | 12/17 | 71 |



Presbyterian at Vanderbilt

12/18/21 Memorial Gymnasium, Nashville
2021-22 Women's Basketball

Game Time: 7:00 PM

Game Duration: 1:45

Attendance: 1,764

Officials: Dee Kanter, Fatou Cissoko-Stephens, Kylie Galloway

Presbyterian

| No | Name | Mins | | Score | | Points Diff | | Points per Min | | Assists | | Rebounds | | Steals | | Turnovers | |
|----|-----------------|-------|-------|---------|---------|-------------|-----|----------------|------|---------|-----|----------|-----|--------|-----|-----------|-----|
| | | On | Off | On | Off | On | Off | On | Off | On | Off | On | Off | On | Off | On | Off |
| 00 | Maleia Bracone | 31:00 | 09:00 | 42 - 63 | 15 - 18 | -21 | -3 | 1.35 | 1.67 | 7 | 2 | 35 | 6 | 3 | 1 | 17 | 5 |
| 3 | Jasmine Stevens | 12:32 | 27:28 | 17 - 23 | 40 - 58 | -6 | -18 | 1.36 | 1.46 | 2 | 7 | 16 | 25 | 1 | 3 | 6 | 16 |
| 10 | A'Nyah Barker | 33:42 | 06:18 | 50 - 71 | 7 - 10 | -21 | -3 | 1.48 | 1.11 | 8 | 1 | 28 | 13 | 3 | 1 | 17 | 5 |
| 13 | Jo Raffo | 00:14 | 39:46 | 0 - 2 | 57 - 79 | -2 | -22 | 0.00 | 1.43 | 0 | 9 | 0 | 41 | 0 | 4 | 0 | 22 |
| 15 | Paige Kindseth | 28:39 | 11:21 | 35 - 55 | 22 - 26 | -20 | -4 | 1.22 | 1.94 | 5 | 4 | 29 | 12 | 4 | 0 | 19 | 3 |
| 22 | Tionna Carter | 30:41 | 09:19 | 43 - 68 | 14 - 13 | -25 | 1 | 1.40 | 1.50 | 7 | 2 | 32 | 9 | 3 | 1 | 19 | 3 |
| 24 | Nyah Willis | 34:58 | 05:02 | 54 - 69 | 3 - 12 | -15 | -9 | 1.54 | 0.60 | 8 | 1 | 38 | 3 | 3 | 1 | 18 | 4 |
| 34 | Bryanna Brady | 28:14 | 11:46 | 44 - 54 | 13 - 27 | -10 | -14 | 1.56 | 1.10 | 8 | 1 | 27 | 14 | 3 | 1 | 14 | 8 |

Vanderbilt

| No | Name | Mins | | Score | | Points Diff | | Points per Min | | Assists | | Rebounds | | Steals | | Turnovers | |
|----|-------------------|-------|-------|---------|---------|-------------|-----|----------------|------|---------|-----|----------|-----|--------|-----|-----------|-----|
| | | On | Off | On | Off | On | Off | On | Off | On | Off | On | Off | On | Off | On | Off |
| 3 | Jordyn Cambridge | 26:06 | 13:54 | 57 - 37 | 24 - 20 | 20 | 4 | 2.18 | 1.73 | 15 | 4 | 24 | 13 | 7 | 6 | 6 | 4 |
| 5 | Yaubryon Chambers | 09:17 | 30:43 | 15 - 15 | 66 - 42 | 0 | 24 | 1.62 | 2.15 | 2 | 17 | 10 | 27 | 4 | 9 | 4 | 6 |
| 11 | Kendal Cheesman | 05:22 | 34:38 | 7 - 11 | 74 - 46 | -4 | 28 | 1.30 | 2.14 | 1 | 18 | 4 | 33 | 1 | 12 | 2 | 8 |
| 12 | Demi Washington | 23:50 | 16:10 | 50 - 29 | 31 - 28 | 21 | 3 | 2.10 | 1.92 | 12 | 7 | 20 | 17 | 7 | 6 | 3 | 7 |
| 13 | De'Mauri Flournoy | 19:17 | 20:43 | 36 - 28 | 45 - 29 | 8 | 16 | 1.87 | 2.17 | 8 | 11 | 21 | 16 | 9 | 4 | 5 | 5 |
| 14 | Asha Taylor | 00:57 | 39:03 | 0 - 2 | 81 - 55 | -2 | 26 | 0.00 | 2.07 | 0 | 19 | 1 | 36 | 0 | 13 | 0 | 10 |
| 15 | Brinae Alexander | 27:59 | 12:01 | 60 - 35 | 21 - 22 | 25 | -1 | 2.14 | 1.75 | 15 | 4 | 26 | 11 | 7 | 6 | 6 | 4 |
| 21 | Bella LaChance | 15:41 | 24:19 | 30 - 27 | 51 - 30 | 3 | 21 | 1.91 | 2.10 | 7 | 12 | 9 | 28 | 4 | 9 | 4 | 6 |
| 23 | Iyana Moore | 26:51 | 13:09 | 58 - 36 | 23 - 21 | 22 | 2 | 2.16 | 1.75 | 12 | 7 | 28 | 9 | 11 | 2 | 7 | 3 |
| 35 | Sacha Washington | 15:46 | 24:14 | 30 - 25 | 51 - 32 | 5 | 19 | 1.90 | 2.10 | 7 | 12 | 19 | 18 | 6 | 7 | 7 | 3 |
| 50 | Kaylon Smith | 28:54 | 11:06 | 62 - 40 | 19 - 17 | 22 | 2 | 2.15 | 1.71 | 16 | 3 | 23 | 14 | 9 | 4 | 6 | 4 |



Officials: Dee Kanter, Fatou Cissoko-Stephens, Kylie Galloway

Players => 00, 3, 4, 10, 11, 12, 13, 14, 15, 20, 22, 24, 32, 34, 35FG Types=>AllResults=>All

Presbyterian

All Field Goals

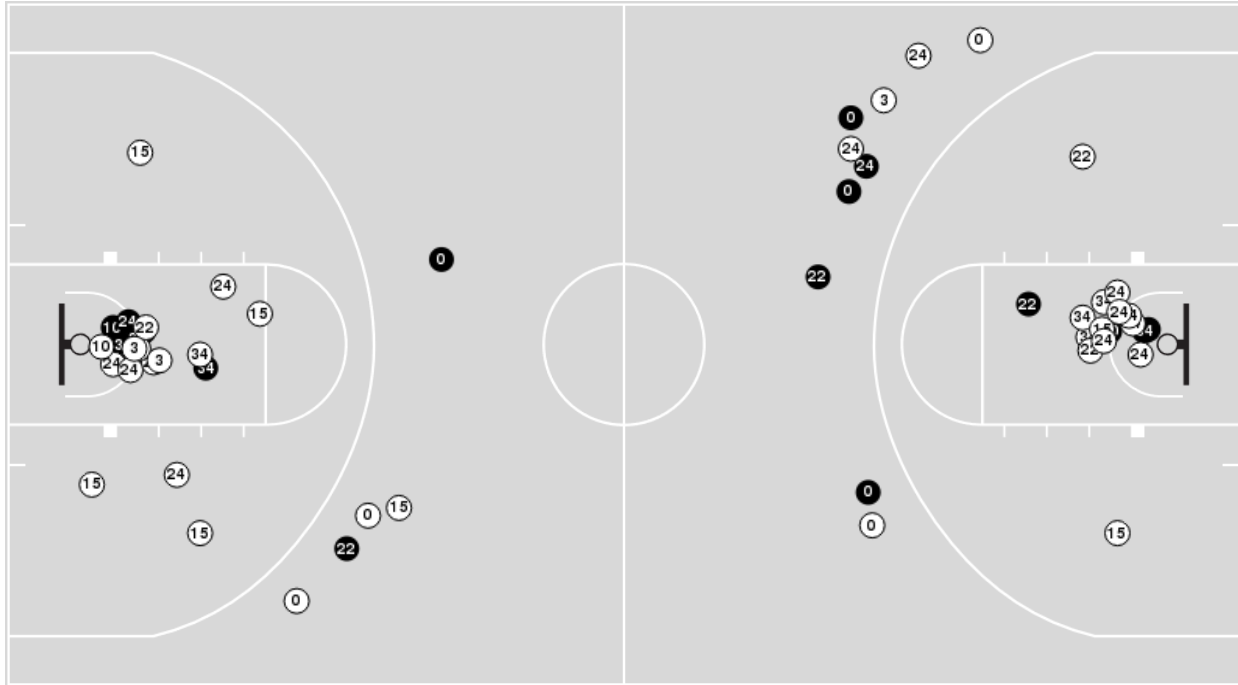

Blow Up Chart

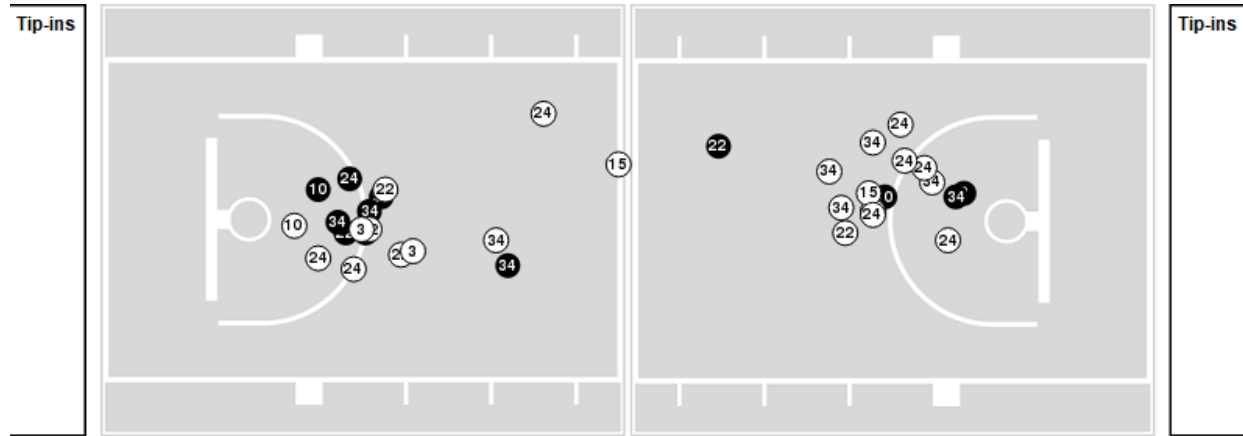

● Made ○ Missed N - Player Number

| Presbyterian | M/A | % |
|--------------|-------|----|
| Field Goals | 19/56 | 34 |
| 2 Points | 12/41 | 29 |
| 3 Points | 7/15 | 47 |
| Free Throws | 12/17 | 71 |

| Presbyterian | M/A | % |
|----------------------|--------------|-----|
| Points in the Paint | 24 (12 / 35) | 34 |
| Fast Break Points | 6 (4/4) | 100 |
| Second Chance Points | 15 (8/19) | 42 |
| Effective FG% | 40 | |



Officials: Dee Kanter, Fatou Cissoko-Stephens, Kylie Galloway

Players => 3, 5, 11, 12, 13, 14, 15, 21, 22, 23, 25, 33, 35, 50 FG Types=>All Results=>All

Vanderbilt

All Field Goals

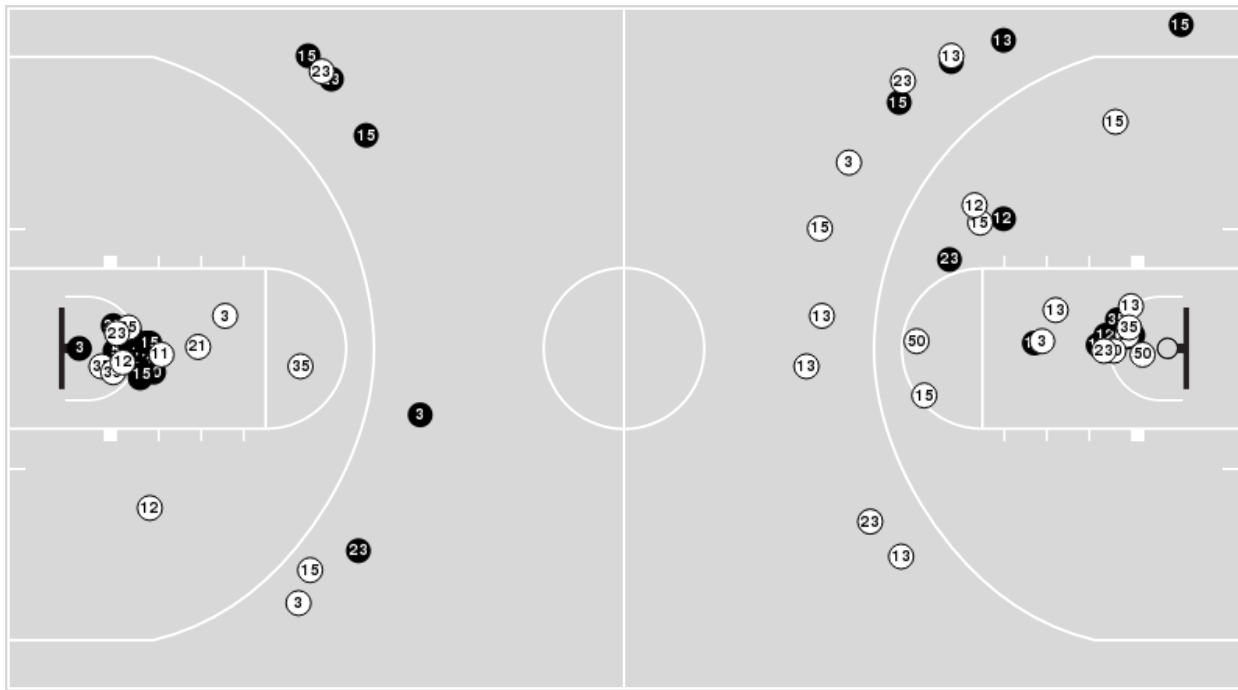

Blow Up Chart

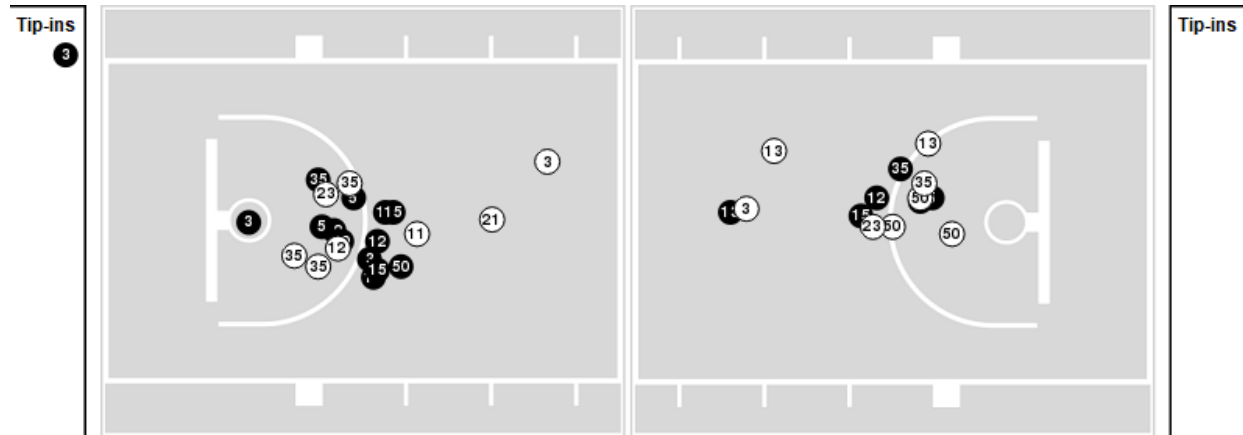

● Made ○ Missed N - Player Number

| Vanderbilt | M/A | % |
|-------------|-------|----|
| Field Goals | 31/65 | 48 |
| 2 Points | 21/44 | 48 |
| 3 Points | 10/21 | 48 |
| Free Throws | 9/15 | 60 |

| Vanderbilt | M/A | % |
|----------------------|--------------|-----|
| Points in the Paint | 38 (19 / 35) | 54 |
| Fast Break Points | 14 (7/7) | 100 |
| Second Chance Points | 15 (7/14) | 50 |
| Effective FG% | 55 | |



Presbyterian at Vanderbilt

12/18/21 Memorial Gymnasium, Nashville
2021-22 Women's Basketball

Game Time: 7:00 PM

Game Duration: 1:45

Attendance: 1,764

Officials: Dee Kanter, Fatou Cissoko-Stephens, Kylie Galloway

Presbyterian

| Lineup | Quarter On | Time On | Quarter Off | Time Off | Time on Court | Score | Score Diff | Reb | Stl | Tov | Ass | PPP |
|--|------------|---------|-------------|----------|---------------|-------|------------|-----|-----|-----|-----|--------|
| 00- Bracone M/ 10- Barker A/ 15- Kindseth P/ 24- Willis N/ 34- Brady B/ | 1 | 10:00 | 1 | 07:44 | 02:16 | 2-5 | -3 | 2 | 0 | 0 | 1 | 1.0000 |
| 00- Bracone M/ 10- Barker A/ 22- Carter T/ 24- Willis N/ 34- Brady B/ | 1 | 07:44 | 1 | 06:04 | 01:40 | 2-8 | -6 | 0 | 0 | 0 | 1 | 1.0000 |
| 10- Barker A/ 15- Kindseth P/ 22- Carter T/ 24- Willis N/ 34- Brady B/ | 1 | 06:04 | 1 | 05:09 | 00:55 | 2-0 | 2 | 2 | 0 | 1 | 0 | 0.6667 |
| 00- Bracone M/ 3- Stevens J/ 10- Barker A/ 15- Kindseth P/ 22- Carter T/ | 1 | 05:09 | 1 | 02:38 | 02:31 | 0-8 | -8 | 1 | 0 | 2 | 0 | 0.0000 |
| 00- Bracone M/ 10- Barker A/ 15- Kindseth P/ 24- Willis N/ 34- Brady B/ | 1 | 02:38 | 1 | 00:37 | 02:00 | 2-2 | 0 | 1 | 1 | 1 | 0 | 0.5000 |
| 10- Barker A/ 15- Kindseth P/ 22- Carter T/ 24- Willis N/ 34- Brady B/ | 1 | 00:37 | 2 | 09:01 | 01:37 | 2-0 | 2 | 1 | 0 | 1 | 0 | 0.6667 |
| 00- Bracone M/ 10- Barker A/ 22- Carter T/ 24- Willis N/ 34- Brady B/ | 2 | 09:01 | 2 | 08:11 | 00:50 | 0-2 | -2 | 2 | 0 | 0 | 0 | 0.0000 |
| 10- Barker A/ 15- Kindseth P/ 22- Carter T/ 24- Willis N/ 34- Brady B/ | 2 | 08:11 | 2 | 06:31 | 01:40 | 7-0 | 7 | 1 | 1 | 0 | 1 | 2.3333 |
| 00- Bracone M/ 3- Stevens J/ 15- Kindseth P/ 22- Carter T/ 24- Willis N/ | 2 | 06:31 | 2 | 05:47 | 00:44 | 1-0 | 1 | 1 | 0 | 0 | 0 | 2.2727 |
| 00- Bracone M/ 10- Barker A/ 15- Kindseth P/ 22- Carter T/ 24- Willis N/ | 2 | 05:47 | 2 | 05:45 | 00:02 | 0-0 | 0 | 0 | 0 | 1 | 0 | 0.0000 |
| 00- Bracone M/ 3- Stevens J/ 15- Kindseth P/ 22- Carter T/ 24- Willis N/ | 2 | 05:45 | 2 | 04:58 | 00:47 | 0-2 | -2 | 1 | 0 | 0 | 0 | 0.0000 |
| 00- Bracone M/ 15- Kindseth P/ 22- Carter T/ 24- Willis N/ 34- Brady B/ | 2 | 04:58 | 2 | 02:13 | 02:45 | 6-0 | 6 | 6 | 1 | 3 | 1 | 1.0204 |
| 00- Bracone M/ 3- Stevens J/ 10- Barker A/ 15- Kindseth P/ 34- Brady B/ | 2 | 02:13 | 2 | 01:29 | 00:44 | 0-2 | -2 | 0 | 0 | 1 | 0 | 0.0000 |
| 3- Stevens J/ 10- Barker A/ 15- Kindseth P/ 24- Willis N/ 34- Brady B/ | 2 | 01:29 | 2 | 00:14 | 01:15 | 1-4 | -3 | 2 | 0 | 1 | 0 | 0.3472 |
| 13- Raflo J/ 15- Kindseth P/ 22- Carter T/ 24- Willis N/ 34- Brady B/ | 2 | 00:14 | 3 | 10:00 | 00:14 | 0-2 | -2 | 0 | 0 | 0 | 0 | 0.0000 |
| 10- Barker A/ 15- Kindseth P/ 22- Carter T/ 24- Willis N/ 34- Brady B/ | 3 | 10:00 | 3 | 06:41 | 03:19 | 3-12 | -9 | 0 | 0 | 2 | 1 | 0.6000 |
| 00- Bracone M/ 3- Stevens J/ 15- Kindseth P/ 22- Carter T/ 24- Willis N/ | 3 | 06:41 | 3 | 05:24 | 01:17 | 0-4 | -4 | 4 | 0 | 1 | 0 | 0.0000 |
| 00- Bracone M/ 15- Kindseth P/ 22- Carter T/ 24- Willis N/ 34- Brady B/ | 3 | 05:24 | 3 | 04:53 | 00:31 | 0-2 | -2 | 1 | 0 | 1 | 0 | 0.0000 |
| 00- Bracone M/ 10- Barker A/ 22- Carter T/ 24- Willis N/ 34- Brady B/ | 3 | 04:53 | 3 | 02:10 | 02:43 | 3-7 | -4 | 3 | 0 | 1 | 0 | 0.5102 |
| 00- Bracone M/ 3- Stevens J/ 10- Barker A/ 15- Kindseth P/ 22- Carter T/ | 3 | 02:10 | 3 | 00:22 | 01:47 | 3-2 | 1 | 2 | 1 | 1 | 1 | 1.0000 |
| 00- Bracone M/ 3- Stevens J/ 10- Barker A/ 22- Carter T/ 24- Willis N/ | 3 | 00:22 | 4 | 10:00 | 00:23 | 3-1 | 2 | 1 | 0 | 0 | 0 | 3.0000 |
| 00- Bracone M/ 3- Stevens J/ 10- Barker A/ 24- Willis N/ 34- Brady B/ | 4 | 10:00 | 4 | 07:36 | 02:24 | 7-0 | 7 | 4 | 0 | 0 | 1 | 2.5362 |
| 00- Bracone M/ 10- Barker A/ 15- Kindseth P/ 22- Carter T/ 24- Willis N/ | 4 | 07:36 | 4 | 04:18 | 03:18 | 4-10 | -6 | 3 | 0 | 3 | 0 | 0.6667 |
| 00- Bracone M/ 10- Barker A/ 22- Carter T/ 24- Willis N/ 34- Brady B/ | 4 | 04:18 | 4 | 00:57 | 03:21 | 7-8 | -1 | 2 | 0 | 2 | 2 | 1.1905 |
| 00- Bracone M/ 10- Barker A/ 15- Kindseth P/ 22- Carter T/ 24- Willis N/ | 4 | 00:57 | 4 | 00:39 | 00:17 | 0-0 | 0 | 1 | 0 | 0 | 0 | 0.0000 |
| 00- Bracone M/ 3- Stevens J/ 10- Barker A/ 15- Kindseth P/ 24- Willis N/ | 4 | 00:39 | 4 | 00:00 | 00:40 | 2-0 | 2 | 0 | 0 | 0 | 0 | 2.2727 |



Presbyterian at Vanderbilt

12/18/21 Memorial Gymnasium, Nashville
2021-22 Women's Basketball

Game Time: 7:00 PM
Game Duration: 1:45
Attendance: 1,764

Officials: Dee Kanter, Fatou Cissoko-Stephens, Kylie Galloway

Vanderbilt

| Lineup | Quarter On | Time On | Quarter Off | Time Off | Time on Court | Score | Score Diff | Reb | Stl | Tov | Ass | PPP |
|--|------------|---------|-------------|----------|---------------|-------|------------|-----|-----|-----|-----|--------|
| 3- Cambridge J/ 12- Washington D/ 15- Alexander B/ 21- LaChance B/ 50- Smith K/ | 1 | 10:00 | 1 | 07:44 | 02:16 | 5-2 | 3 | 1 | 0 | 0 | 1 | 2.5000 |
| 3- Cambridge J/ 12- Washington D/ 15- Alexander B/ 23- Moore I/ 50- Smith K/ | 1 | 07:44 | 1 | 05:09 | 02:35 | 8-4 | 4 | 4 | 0 | 0 | 3 | 1.6000 |
| 3- Cambridge J/ 15- Alexander B/ 23- Moore I/ 35- Washington S/ 50- Smith K/ | 1 | 05:09 | 1 | 04:35 | 00:34 | 2-0 | 2 | 0 | 1 | 0 | 1 | 2.0000 |
| 13- Flournoy D/ 15- Alexander B/ 23- Moore I/ 35- Washington S/ 50- Smith K/ | 1 | 04:35 | 1 | 02:38 | 01:57 | 6-0 | 6 | 3 | 1 | 1 | 1 | 1.5000 |
| 3- Cambridge J/ 5- Chambers Y/ 11- Cheesman K/ 12- Washington D/ 13- Flournoy D/ | 1 | 02:38 | 1 | 00:37 | 02:00 | 2-2 | 0 | 2 | 1 | 1 | 0 | 0.6667 |
| 3- Cambridge J/ 5- Chambers Y/ 11- Cheesman K/ 12- Washington D/ 23- Moore I/ | 1 | 00:37 | 2 | 10:00 | 00:38 | 0-2 | -2 | 0 | 0 | 1 | 0 | 0.0000 |
| 3- Cambridge J/ 12- Washington D/ 15- Alexander B/ 23- Moore I/ 50- Smith K/ | 2 | 10:00 | 2 | 08:11 | 01:49 | 2-0 | 2 | 3 | 0 | 0 | 0 | 0.6667 |
| 3- Cambridge J/ 12- Washington D/ 23- Moore I/ 35- Washington S/ 50- Smith K/ | 2 | 08:11 | 2 | 07:40 | 00:31 | 0-2 | -2 | 0 | 0 | 0 | 0 | 0.0000 |
| 3- Cambridge J/ 12- Washington D/ 21- LaChance B/ 35- Washington S/ 50- Smith K/ | 2 | 07:40 | 2 | 07:40 | 00:00 | 0-0 | 0 | 0 | 0 | 0 | 0 | 0.0000 |
| 3- Cambridge J/ 15- Alexander B/ 21- LaChance B/ 35- Washington S/ 50- Smith K/ | 2 | 07:40 | 2 | 06:31 | 01:09 | 0-5 | -5 | 0 | 0 | 1 | 0 | 0.0000 |
| 12- Washington D/ 13- Flournoy D/ 15- Alexander B/ 21- LaChance B/ 50- Smith K/ | 2 | 06:31 | 2 | 05:45 | 00:46 | 0-1 | -1 | 0 | 0 | 0 | 0 | 0.0000 |
| 12- Washington D/ 13- Flournoy D/ 15- Alexander B/ 23- Moore I/ 50- Smith K/ | 2 | 05:45 | 2 | 03:32 | 02:13 | 2-3 | -1 | 2 | 1 | 0 | 0 | 0.5000 |
| 5- Chambers Y/ 13- Flournoy D/ 21- LaChance B/ 23- Moore I/ 35- Washington S/ | 2 | 03:32 | 2 | 02:13 | 01:19 | 0-3 | -3 | 3 | 1 | 1 | 0 | 0.0000 |
| 3- Cambridge J/ 5- Chambers Y/ 21- LaChance B/ 23- Moore I/ 35- Washington S/ | 2 | 02:13 | 2 | 02:13 | 00:00 | 0-0 | 0 | 0 | 0 | 0 | 0 | 0.0000 |
| 5- Chambers Y/ 13- Flournoy D/ 21- LaChance B/ 23- Moore I/ 35- Washington S/ | 2 | 02:13 | 3 | 10:00 | 02:13 | 8-1 | 7 | 3 | 2 | 1 | 1 | 1.3889 |
| 3- Cambridge J/ 12- Washington D/ 15- Alexander B/ 21- LaChance B/ 50- Smith K/ | 3 | 10:00 | 3 | 07:28 | 02:32 | 9-3 | 6 | 0 | 0 | 0 | 3 | 2.2500 |
| 3- Cambridge J/ 12- Washington D/ 15- Alexander B/ 23- Moore I/ 50- Smith K/ | 3 | 07:28 | 3 | 05:49 | 01:39 | 5-0 | 5 | 2 | 1 | 0 | 1 | 1.5060 |
| 3- Cambridge J/ 12- Washington D/ 15- Alexander B/ 23- Moore I/ 35- Washington S/ | 3 | 05:49 | 3 | 04:53 | 00:56 | 4-0 | 4 | 2 | 0 | 0 | 1 | 2.0000 |
| 3- Cambridge J/ 15- Alexander B/ 23- Moore I/ 35- Washington S/ 50- Smith K/ | 3 | 04:53 | 3 | 04:23 | 00:30 | 0-1 | -1 | 1 | 0 | 1 | 0 | 0.0000 |
| 3- Cambridge J/ 13- Flournoy D/ 15- Alexander B/ 35- Washington S/ 50- Smith K/ | 3 | 04:23 | 3 | 02:10 | 02:13 | 7-2 | 5 | 3 | 1 | 1 | 3 | 1.7500 |
| 12- Washington D/ 15- Alexander B/ 21- LaChance B/ 23- Moore I/ 50- Smith K/ | 3 | 02:10 | 3 | 01:02 | 01:08 | 0-3 | -3 | 0 | 0 | 1 | 0 | 0.0000 |
| 3- Cambridge J/ 12- Washington D/ 13- Flournoy D/ 23- Moore I/ 50- Smith K/ | 3 | 01:02 | 4 | 10:00 | 01:02 | 3-3 | 0 | 1 | 1 | 0 | 1 | 1.5957 |
| 3- Cambridge J/ 12- Washington D/ 13- Flournoy D/ 15- Alexander B/ 35- Washington S/ | 4 | 10:00 | 4 | 08:44 | 01:16 | 0-2 | -2 | 2 | 0 | 0 | 0 | 0.0000 |
| 3- Cambridge J/ 13- Flournoy D/ 15- Alexander B/ 35- Washington S/ 50- Smith K/ | 4 | 08:44 | 4 | 08:44 | 00:00 | 0-2 | -2 | 0 | 0 | 0 | 0 | 0.0000 |
| 3- Cambridge J/ 15- Alexander B/ 23- Moore I/ 35- Washington S/ 50- Smith K/ | 4 | 08:44 | 4 | 05:36 | 03:08 | 3-7 | -4 | 2 | 0 | 1 | 0 | 0.6148 |
| 3- Cambridge J/ 12- Washington D/ 15- Alexander B/ 23- Moore I/ 50- Smith K/ | 4 | 05:36 | 4 | 04:18 | 01:18 | 7-0 | 7 | 1 | 2 | 0 | 1 | 2.3333 |
| 12- Washington D/ 13- Flournoy D/ 21- LaChance B/ 23- Moore I/ 50- Smith K/ | 4 | 04:18 | 4 | 03:07 | 01:11 | 3-2 | 1 | 0 | 1 | 0 | 1 | 1.5000 |
| 5- Chambers Y/ 13- Flournoy D/ 21- LaChance B/ 23- Moore I/ 50- Smith K/ | 4 | 03:07 | 4 | 02:44 | 00:23 | 0-0 | 0 | 0 | 0 | 0 | 0 | 0.0000 |
| 5- Chambers Y/ 11- Cheesman K/ 13- Flournoy D/ 21- LaChance B/ 23- Moore I/ | 4 | 02:44 | 4 | 00:57 | 01:47 | 5-5 | 0 | 1 | 0 | 0 | 1 | 1.2887 |
| 5- Chambers Y/ 11- Cheesman K/ 13- Flournoy D/ 14- Taylor A/ 21- LaChance B/ | 4 | 00:57 | 4 | 00:00 | 00:57 | 0-2 | -2 | 1 | 0 | 0 | 0 | 0.0000 |



Presbyterian at Vanderbilt

12/18/21 Memorial Gymnasium, Nashville
2021-22 Women's Basketball

Game Time: 7:00 PM
Game Duration: 1:45
Attendance: 1,764

Officials: Dee Kanter, Fatou Cissoko-Stephens, Kylie Galloway

Presbyterian

| Lineup | Time | Score | Score Diff | Pts/Min | Reb | Stl | Tov | Ass | PPP |
|--|-------|-------|------------|---------|-----|-----|-----|-----|--------|
| 00- Bracone M/ 10- Barker A/ 22- Carter T/ 24- Willis N/ 34- Brady B/ | 08:34 | 12-25 | -13 | 1.4008 | 7 | 0 | 3 | 3 | 0.8130 |
| 10- Barker A/ 15- Kindseth P/ 22- Carter T/ 24- Willis N/ 34- Brady B/ | 07:31 | 14-12 | 2 | 1.8625 | 4 | 1 | 4 | 2 | 1.0000 |
| 00- Bracone M/ 3- Stevens J/ 10- Barker A/ 15- Kindseth P/ 22- Carter T/ | 04:18 | 3-10 | -7 | 0.6977 | 3 | 1 | 3 | 1 | 0.4286 |
| 00- Bracone M/ 10- Barker A/ 15- Kindseth P/ 24- Willis N/ 34- Brady B/ | 04:16 | 4-7 | -3 | 0.9375 | 3 | 1 | 1 | 1 | 0.6667 |
| 00- Bracone M/ 10- Barker A/ 15- Kindseth P/ 22- Carter T/ 24- Willis N/ | 03:37 | 4-10 | -6 | 1.1060 | 4 | 0 | 4 | 0 | 0.5714 |
| 00- Bracone M/ 15- Kindseth P/ 22- Carter T/ 24- Willis N/ 34- Brady B/ | 03:16 | 6-2 | 4 | 1.8367 | 7 | 1 | 4 | 1 | 0.8721 |
| 00- Bracone M/ 3- Stevens J/ 15- Kindseth P/ 22- Carter T/ 24- Willis N/ | 02:48 | 1-6 | -5 | 0.3571 | 6 | 0 | 1 | 0 | 0.4310 |
| 00- Bracone M/ 3- Stevens J/ 10- Barker A/ 24- Willis N/ 34- Brady B/ | 02:24 | 7-0 | 7 | 2.9167 | 4 | 0 | 0 | 1 | 2.5362 |
| 3- Stevens J/ 10- Barker A/ 15- Kindseth P/ 24- Willis N/ 34- Brady B/ | 01:15 | 1-4 | -3 | 0.8000 | 2 | 0 | 1 | 0 | 0.3472 |
| 00- Bracone M/ 3- Stevens J/ 10- Barker A/ 15- Kindseth P/ 34- Brady B/ | 00:44 | 0-2 | -2 | 0.0000 | 0 | 0 | 1 | 0 | 0.0000 |
| 00- Bracone M/ 3- Stevens J/ 10- Barker A/ 15- Kindseth P/ 24- Willis N/ | 00:40 | 2-0 | 2 | 3.0000 | 0 | 0 | 0 | 0 | 2.2727 |
| 00- Bracone M/ 3- Stevens J/ 10- Barker A/ 22- Carter T/ 24- Willis N/ | 00:23 | 3-1 | 2 | 7.8261 | 1 | 0 | 0 | 0 | 3.0000 |
| 13- Raffo J/ 15- Kindseth P/ 22- Carter T/ 24- Willis N/ 34- Brady B/ | 00:14 | 0-2 | -2 | 0.0000 | 0 | 0 | 0 | 0 | 0.0000 |



Presbyterian at Vanderbilt

12/18/21 Memorial Gymnasium, Nashville
2021-22 Women's Basketball

Game Time: 7:00 PM
Game Duration: 1:45
Attendance: 1,764

Officials: Dee Kanter, Fatou Cissoko-Stephens, Kylie Galloway

Vanderbilt

| Lineup | Time | Score | Score Diff | Pts/Min | Reb | Stl | Tov | Ass | PPP |
|--|-------|-------|------------|---------|-----|-----|-----|-----|--------|
| 3- Cambridge J/ 12- Washington D/ 15- Alexander B/ 23- Moore I/ 50- Smith K/ | 07:21 | 22-4 | 18 | 2.9932 | 10 | 3 | 0 | 5 | 1.5363 |
| 3- Cambridge J/ 12- Washington D/ 15- Alexander B/ 21- LaChance B/ 50- Smith K/ | 04:48 | 14-5 | 9 | 2.9167 | 1 | 0 | 0 | 4 | 2.3333 |
| 3- Cambridge J/ 15- Alexander B/ 23- Moore I/ 35- Washington S/ 50- Smith K/ | 04:12 | 5-8 | -3 | 1.1905 | 3 | 1 | 2 | 1 | 0.7267 |
| 5- Chambers Y/ 13- Flournoy D/ 21- LaChance B/ 23- Moore I/ 35- Washington S/ | 03:32 | 8-4 | 4 | 2.2642 | 6 | 3 | 2 | 1 | 1.0309 |
| 12- Washington D/ 13- Flournoy D/ 15- Alexander B/ 23- Moore I/ 50- Smith K/ | 02:13 | 2-3 | -1 | 0.9023 | 2 | 1 | 0 | 0 | 0.5000 |
| 3- Cambridge J/ 13- Flournoy D/ 15- Alexander B/ 35- Washington S/ 50- Smith K/ | 02:13 | 7-4 | 3 | 3.1579 | 3 | 1 | 1 | 3 | 1.7500 |
| 3- Cambridge J/ 5- Chambers Y/ 11- Cheesman K/ 12- Washington D/ 13- Flournoy D/ | 02:00 | 2-2 | 0 | 1.0000 | 2 | 1 | 1 | 0 | 0.6667 |
| 13- Flournoy D/ 15- Alexander B/ 23- Moore I/ 35- Washington S/ 50- Smith K/ | 01:57 | 6-0 | 6 | 3.0769 | 3 | 1 | 1 | 1 | 1.5000 |
| 5- Chambers Y/ 11- Cheesman K/ 13- Flournoy D/ 21- LaChance B/ 23- Moore I/ | 01:47 | 5-5 | 0 | 2.8037 | 1 | 0 | 0 | 1 | 1.2887 |
| 3- Cambridge J/ 12- Washington D/ 13- Flournoy D/ 15- Alexander B/ 35- Washington S/ | 01:16 | 0-2 | -2 | 0.0000 | 2 | 0 | 0 | 0 | 0.0000 |
| 12- Washington D/ 13- Flournoy D/ 21- LaChance B/ 23- Moore I/ 50- Smith K/ | 01:11 | 3-2 | 1 | 2.5352 | 0 | 1 | 0 | 1 | 1.5000 |
| 3- Cambridge J/ 15- Alexander B/ 21- LaChance B/ 35- Washington S/ 50- Smith K/ | 01:09 | 0-5 | -5 | 0.0000 | 0 | 0 | 1 | 0 | 0.0000 |
| 12- Washington D/ 15- Alexander B/ 21- LaChance B/ 23- Moore I/ 50- Smith K/ | 01:08 | 0-3 | -3 | 0.0000 | 0 | 0 | 1 | 0 | 0.0000 |
| 3- Cambridge J/ 12- Washington D/ 13- Flournoy D/ 23- Moore I/ 50- Smith K/ | 01:02 | 3-3 | 0 | 2.9032 | 1 | 1 | 0 | 1 | 1.5957 |
| 5- Chambers Y/ 11- Cheesman K/ 13- Flournoy D/ 14- Taylor A/ 21- LaChance B/ | 00:57 | 0-2 | -2 | 0.0000 | 1 | 0 | 0 | 0 | 0.0000 |
| 3- Cambridge J/ 12- Washington D/ 15- Alexander B/ 23- Moore I/ 35- Washington S/ | 00:56 | 4-0 | 4 | 4.2857 | 2 | 0 | 0 | 1 | 2.0000 |
| 12- Washington D/ 13- Flournoy D/ 15- Alexander B/ 21- LaChance B/ 50- Smith K/ | 00:46 | 0-1 | -1 | 0.0000 | 0 | 0 | 0 | 0 | 0.0000 |
| 3- Cambridge J/ 5- Chambers Y/ 11- Cheesman K/ 12- Washington D/ 23- Moore I/ | 00:38 | 0-2 | -2 | 0.0000 | 0 | 0 | 1 | 0 | 0.0000 |
| 3- Cambridge J/ 12- Washington D/ 23- Moore I/ 35- Washington S/ 50- Smith K/ | 00:31 | 0-2 | -2 | 0.0000 | 0 | 0 | 0 | 0 | 0.0000 |
| 5- Chambers Y/ 13- Flournoy D/ 21- LaChance B/ 23- Moore I/ 50- Smith K/ | 00:23 | 0-0 | 0 | 0.0000 | 0 | 0 | 0 | 0 | 0.0000 |
| 3- Cambridge J/ 12- Washington D/ 21- LaChance B/ 35- Washington S/ 50- Smith K/ | 00:00 | 0-0 | 0 | NaN | 0 | 0 | 0 | 0 | 0.0000 |
| 3- Cambridge J/ 5- Chambers Y/ 21- LaChance B/ 23- Moore I/ 35- Washington S/ | 00:00 | 0-0 | 0 | NaN | 0 | 0 | 0 | 0 | 0.0000 |