



Officials: Don Daily, K.B. Burdett, Chris Ford

Alabama St. - 72

Record: 0-2

| NO. | Name | F | Min | FG | 3P | FT | Rebounds | | | Fouls | | TP | AS | TO | ST | Blocks | | +/- |
|---------------|-------------------|---|-------|-------|------|-------|----------|----|-----|-------|----|----|----|----|----|--------|----|-----|
| | | | | M-A | M-A | M-A | OR | DR | TOT | PF | FD | | | | | BS | BA | |
| 0 | Trace Young | F | 26:42 | 2-4 | 2-4 | 5-6 | 0 | 1 | 1 | 0 | 3 | 11 | 1 | 3 | 1 | 1 | 0 | -21 |
| 2 | Jordan O'Neal | F | 24:22 | 5-6 | 0-0 | 0-1 | 1 | 4 | 5 | 4 | 1 | 10 | 0 | 3 | 1 | 0 | 1 | -20 |
| 3 | Gerald Liddell | F | 19:38 | 2-7 | 1-3 | 0-0 | 0 | 2 | 2 | 2 | 2 | 5 | 0 | 2 | 0 | 1 | 0 | -22 |
| 1 | DJ Jackson | G | 14:59 | 0-2 | 0-1 | 0-0 | 1 | 0 | 1 | 5 | 1 | 0 | 0 | 3 | 1 | 0 | 0 | -17 |
| 20 | Kenny Strawbridge | G | 17:43 | 2-7 | 0-1 | 3-4 | 3 | 2 | 5 | 1 | 4 | 7 | 0 | 3 | 1 | 0 | 2 | -32 |
| 5 | Juan Reyna | | 20:02 | 4-7 | 2-4 | 0-0 | 0 | 3 | 3 | 1 | 0 | 10 | 1 | 3 | 0 | 0 | 0 | 5 |
| 40 | Isaiah Range | | 18:40 | 4-7 | 1-2 | 0-0 | 0 | 3 | 3 | 1 | 0 | 9 | 2 | 2 | 2 | 0 | 0 | -2 |
| 10 | Michael Barber | | 09:52 | 0-0 | 0-0 | 2-2 | 0 | 2 | 2 | 1 | 1 | 2 | 0 | 1 | 0 | 2 | 0 | 2 |
| 4 | E.J. Clark | | 10:14 | 0-0 | 0-0 | 0-0 | 0 | 0 | 0 | 3 | 1 | 0 | 0 | 1 | 0 | 0 | 0 | 5 |
| 15 | Kevison Stewart | | 10:14 | 1-4 | 0-3 | 0-0 | 0 | 0 | 0 | 2 | 0 | 2 | 0 | 0 | 0 | 0 | 0 | 6 |
| 21 | Christian McCray | | 08:52 | 4-5 | 0-0 | 0-0 | 0 | 0 | 0 | 1 | 0 | 8 | 0 | 1 | 1 | 0 | 0 | 3 |
| 11 | Jayme Mitchell | | 18:42 | 2-3 | 0-1 | 4-4 | 1 | 4 | 5 | 3 | 4 | 8 | 3 | 2 | 1 | 1 | 0 | -2 |
| Team | | | | | | | 0 | 1 | 1 | | | 0 | | 0 | | | | |
| Totals | | | | 26-52 | 6-19 | 14-17 | 6 | 22 | 28 | 24 | 17 | 72 | 7 | 24 | 8 | 5 | 3 | -19 |

| Shooting By Period | | |
|--------------------|-------|-------|
| 1st FG% | 8-20 | 40.0% |
| 3PT% | 4-10 | 40.0% |
| FT% | 7-8 | 87.5% |
| 2nd FG% | 18-32 | 56.3% |
| 3PT% | 2-9 | 22.2% |
| FT% | 7-9 | 77.8% |
| GM FG% | 26-52 | 50.0% |
| 3PT% | 6-19 | 31.6% |
| FT% | 14-17 | 82.4% |

Dead Ball Rebounds: 2, 0

Technical Fouls::NONE

Vanderbilt - 91

Record: 1-0

| NO. | Name | F | Min | FG | 3P | FT | Rebounds | | | Fouls | | TP | AS | TO | ST | Blocks | | +/- |
|---------------|-----------------------|---|-------|-------|------|-------|----------|----|-----|-------|----|----|----|----|----|--------|----|-----|
| | | | | M-A | M-A | M-A | OR | DR | TOT | PF | FD | | | | | BS | BA | |
| 10 | Myles Stute | F | 18:02 | 5-9 | 3-7 | 0-0 | 1 | 2 | 3 | 2 | 0 | 13 | 0 | 0 | 0 | 1 | 0 | 16 |
| 42 | Quentin Millora-Brown | F | 19:39 | 1-1 | 0-0 | 0-0 | 2 | 1 | 3 | 1 | 0 | 2 | 5 | 1 | 0 | 1 | 0 | 22 |
| 0 | Tyrin Lawrence | G | 15:53 | 2-4 | 0-1 | 0-0 | 1 | 4 | 5 | 1 | 1 | 4 | 1 | 1 | 0 | 0 | 0 | 26 |
| 2 | Scotty Pippen Jr. | G | 23:58 | 5-10 | 1-4 | 4-5 | 0 | 2 | 2 | 1 | 6 | 15 | 2 | 4 | 4 | 0 | 1 | 18 |
| 4 | Jordan Wright | G | 20:59 | 6-9 | 1-1 | 3-5 | 2 | 2 | 4 | 2 | 4 | 16 | 3 | 2 | 2 | 0 | 1 | 18 |
| 5 | Shane Dezonie | | 13:48 | 0-3 | 0-1 | 5-6 | 0 | 1 | 1 | 3 | 3 | 5 | 1 | 3 | 2 | 0 | 1 | 1 |
| 12 | Trey Thomas | | 15:42 | 0-7 | 0-6 | 3-4 | 1 | 0 | 1 | 0 | 3 | 3 | 2 | 1 | 1 | 0 | 0 | 7 |
| 15 | Terren Frank | | 20:52 | 2-6 | 0-1 | 1-2 | 3 | 2 | 5 | 1 | 1 | 5 | 0 | 0 | 0 | 0 | 0 | -1 |
| 23 | Jamaine Mann | | 17:35 | 4-5 | 0-0 | 7-9 | 6 | 4 | 10 | 3 | 5 | 15 | 1 | 0 | 2 | 1 | 1 | 7 |
| 1 | Peyton Daniels | | 12:15 | 3-6 | 2-4 | 0-0 | 0 | 2 | 2 | 1 | 0 | 8 | 2 | 2 | 0 | 0 | 0 | 9 |
| 11 | Gabe Dorsey | | 07:17 | 0-1 | 0-1 | 0-0 | 0 | 0 | 0 | 1 | 0 | 0 | 0 | 0 | 0 | 0 | 0 | -14 |
| 33 | Drew Weikert | | 06:53 | 1-1 | 1-1 | 2-2 | 0 | 0 | 0 | 0 | 1 | 5 | 0 | 0 | 0 | 0 | 0 | 2 |
| 22 | Graham Calton | | 04:21 | 0-1 | 0-1 | 0-0 | 0 | 0 | 0 | 1 | 0 | 0 | 0 | 0 | 0 | 0 | 0 | -6 |
| 20 | Max Adelman | | 02:46 | 0-1 | 0-0 | 0-0 | 0 | 0 | 0 | 0 | 0 | 0 | 0 | 0 | 0 | 0 | 1 | -10 |
| Team | | | | | | | 1 | 1 | 2 | | | 0 | | 1 | | | | |
| Totals | | | | 29-64 | 8-28 | 25-33 | 17 | 21 | 38 | 17 | 24 | 91 | 17 | 15 | 11 | 3 | 5 | 19 |

| Shooting By Period | | |
|--------------------|-------|-------|
| 1st FG% | 15-32 | 46.9% |
| 3PT% | 4-14 | 28.6% |
| FT% | 8-12 | 66.7% |
| 2nd FG% | 14-32 | 43.8% |
| 3PT% | 4-14 | 28.6% |
| FT% | 17-21 | 81% |
| GM FG% | 29-64 | 45.3% |
| 3PT% | 8-28 | 28.6% |
| FT% | 25-33 | 75.8% |

Dead Ball Rebounds: 4, 0

Technical Fouls::NONE

| | ASTATE | VANDY |
|------------------|---------------|---------------|
| Biggest lead | 0 (1st 20:00) | 29 (2nd 3:00) |
| Best Scoring Run | 9 (2nd 14:39) | 12 (2nd 9:39) |
| Lead Changes | 0 | |
| Times Tied | 0 | |
| Time with Lead | 00:00 | 38:56 |

| | ASTATE | VANDY |
|---------------|--------|-------|
| Points from | | |
| Turnovers | 15 | 26 |
| Paint | 34 | 42 |
| Second Chance | 7 | 22 |
| Fast Breaks | 17 | 12 |
| Bench | 39 | 41 |

| | Period by Period Scoring | | |
|--------|--------------------------|-----|-----|
| | 1st | 2nd | TOT |
| ASTATE | 27 | 45 | 72 |
| VANDY | 42 | 49 | 91 |



Period 1

Quarter Starters:

| | | | | | |
|---------------|--------------|----------------|------------|-------------|--------------------|
| VANDY | 0 Lawrence T | 2 Pippen Jr. S | 4 Wright J | 10 Stute M | 42 Millora-Brown Q |
| ASTATE | 0 Young T | 1 Jackson D | 2 O'Neal J | 3 Liddell G | 20 Strawbridge K |

| Game Time | VANDY | Score | Diff | ASTATE |
|-----------|---|-------------|-----------|---|
| 20:00 | 42 MILLORA-BROWN Q jumpball lost | | | 2 O'NEAL J jumpball won |
| 19:44 | 2 PIPPEN JR. S steal (1) | | | 2 O'NEAL J turnover bad pass (1) |
| 19:35 | 2 PIPPEN JR. S foul offensive (1 - 1) | | | 1 JACKSON D foul drawn (1) |
| 19:35 | 2 PIPPEN JR. S turnover offensive (1) | | | |
| 19:27 | | | | 1 JACKSON D turnover bad pass (1) |
| 19:11 | 4 WRIGHT J 2pt FG from turnover in the paint, jump shot missed | | | |
| 19:07 | | | | 20 STRAWBRIDGE K defensive rebound (1) |
| 19:03 | 2 PIPPEN JR. S steal (2) | | | 3 LIDDELL G turnover bad pass (1) |
| 18:56 | 2 PIPPEN JR. S 2pt FG fast break from turnover in the paint, dunk, made (2) | 2-0 | 2 | |
| 18:41 | | | | 3 LIDDELL G 2pt FG in the paint, jump shot missed |
| 18:38 | 2 PIPPEN JR. S defensive rebound (1) | | | |
| 18:27 | 4 WRIGHT J 2pt FG in the paint, driving layup made (2) | 4-0 | 4 | |
| 18:06 | 4 WRIGHT J foul shooting (1 - 2) | | | 20 STRAWBRIDGE K foul drawn (1) |
| 18:06 | | | | 20 STRAWBRIDGE K free throw 1 - 2 missed |
| 18:06 | | | | offensive dead ball rebound (1) |
| 18:06 | | 4-1 | 3 | 20 STRAWBRIDGE K free throw 2 - 2 made (1) |
| 18:05 | 0 LAWRENCE T foul drawn (1) | | | 1 JACKSON D foul personal (1 - 1) |
| 17:52 | 10 STUTE M 3pt FG , jump shot missed | | | |
| 17:49 | 42 MILLORA-BROWN Q offensive rebound (1) | | | |
| 17:46 | 4 WRIGHT J 3pt FG second chance, jump shot made (5) | 7-1 | 6 | |
| 17:46 | 42 MILLORA-BROWN Q assist (1) | | | |
| 17:28 | | | | 3 LIDDELL G 3pt FG , jump shot missed |
| 17:24 | 4 WRIGHT J defensive rebound (1) | | | |
| 17:14 | 4 WRIGHT J foul drawn (1) | | | 3 LIDDELL G foul shooting (1 - 2) |
| 17:14 | 4 WRIGHT J free throw 1 - 2 missed | | | |
| 17:14 | offensive dead ball rebound (1) | | | |
| 17:14 | 4 WRIGHT J free throw 2 - 2 made (6) | 8-1 | 7 | |
| 16:51 | | 8-3 | 5 | 3 LIDDELL G 2pt FG in the paint, hook shot made (2) |
| 16:33 | 0 LAWRENCE T turnover lost ball (1) | | | |
| 16:11 | | | | 1 JACKSON D 3pt FG from turnover, jump shot missed |
| 16:07 | 2 PIPPEN JR. S defensive rebound (2) | | | |
| 15:58 | 10 STUTE M 2pt FG in the paint, turnaround jump shot made (2) | 10-3 | 7 | |
| 15:45 | | | | 0 YOUNG T substitution out |
| 15:45 | | | | 1 JACKSON D substitution out |
| 15:45 | | | | 5 REYNA J substitution in |
| 15:45 | | | | 40 RANGE I substitution in |
| 15:45 | Timeout media | | | |
| 15:36 | | | | 2 O'NEAL J turnover travel (2) |
| 15:36 | | | | 2 O'NEAL J substitution out |
| 15:36 | | | | 10 BARBER M substitution in |
| 15:17 | 10 STUTE M 3pt FG from turnover, jump shot made (5) | 13-3 | 10 | |
| 15:17 | 42 MILLORA-BROWN Q assist (2) | | | |



Alabama St. at Vanderbilt

11/10/21 Memorial Gymnasium, Nashville
2021-22 Men's Basketball

Game Time: 7:00 PM

Game Duration: 2:02

Attendance: 5,459

Officials: Don Daily, K.B. Burdett, Chris Ford

| Game Time | VANDY | Score | Diff | ASTATE |
|-----------|--|--------------|-----------|--|
| 14:52 | | | | 5 REYNA J 2pt FG outside the paint, jump shot missed |
| 14:49 | 0 LAWRENCE T defensive rebound (1) | | | |
| 14:43 | | | | 3 LIDDELL G substitution out |
| 14:43 | | | | 0 YOUNG T substitution in |
| 14:36 | 2 PIPPEN JR. S 3pt FG , jump shot missed | | | |
| 14:33 | 42 MILLORA-BROWN Q offensive rebound (2) | | | |
| 14:26 | 10 STUTE M 3pt FG second chance, jump shot made (8) | 16-3 | 13 | |
| 14:26 | 2 PIPPEN JR. S assist (1) | | | |
| 14:08 | | | | 40 RANGE I 2pt FG outside the paint, jump shot missed |
| 13:59 | | | | 20 STRAWBRIDGE K offensive rebound (2) |
| 13:59 | | 16-5 | 11 | 20 STRAWBRIDGE K 2pt FG second chance in the paint, layup made (3) |
| 13:41 | 10 STUTE M 2pt FG in the paint, dunk, made (10) | 18-5 | 13 | |
| 13:41 | 42 MILLORA-BROWN Q assist (3) | | | |
| 13:12 | 2 PIPPEN JR. S steal (3) | | | 20 STRAWBRIDGE K turnover bad pass (1) |
| 13:02 | 0 LAWRENCE T 3pt FG from turnover, jump shot missed | | | |
| 12:59 | | | | 20 STRAWBRIDGE K defensive rebound (3) |
| 12:56 | 10 STUTE M foul shooting (1 - 3) | | | 10 BARBER M foul drawn (1) |
| 12:56 | | 18-6 | 12 | 10 BARBER M free throw fast break 1 - 2 made (1) |
| 12:56 | 0 LAWRENCE T substitution out | | | |
| 12:56 | 4 WRIGHT J substitution out | | | |
| 12:56 | 10 STUTE M substitution out | | | |
| 12:56 | 42 MILLORA-BROWN Q substitution out | | | |
| 12:56 | 5 DEZONIE S substitution in | | | |
| 12:56 | 12 THOMAS T substitution in | | | |
| 12:56 | 15 FRANK T substitution in | | | |
| 12:56 | 23 MANN J substitution in | | | |
| 12:56 | | | | 20 STRAWBRIDGE K substitution out |
| 12:56 | | | | 4 CLARK E substitution in |
| 12:56 | | 18-7 | 11 | 10 BARBER M free throw fast break 2 - 2 made (2) |
| 12:28 | 15 FRANK T 2pt FG outside the paint, jump shot missed | | | |
| 12:26 | | | | 40 RANGE I defensive rebound (1) |
| 12:14 | | 18-10 | 8 | 0 YOUNG T 3pt FG , jump shot made (3) |
| 12:14 | | | | 5 REYNA J assist (1) |
| 11:56 | 2 PIPPEN JR. S 3pt FG , jump shot missed | | | |
| 11:47 | 15 FRANK T offensive rebound (1) | | | |
| 11:47 | 15 FRANK T 2pt FG second chance in the paint, layup made (2) | 20-10 | 10 | |
| 11:34 | | | | 40 RANGE I 2pt FG outside the paint, step back jump shot missed |
| 11:30 | 15 FRANK T defensive rebound (2) | | | |
| 11:23 | 5 DEZONIE S 2pt FG outside the paint, jump shot blocked | | | |
| 11:23 | | | | 10 BARBER M block (1) |
| 11:18 | | | | 5 REYNA J defensive rebound (1) |
| 11:16 | | 20-12 | 8 | 5 REYNA J 2pt FG fast break in the paint, driving layup made (2) |
| 10:47 | 23 MANN J 2pt FG in the paint, layup made (2) | 22-12 | 10 | |
| 10:31 | | | | 5 REYNA J turnover bad pass (1) |
| 10:31 | | | | Timeout media |
| 10:31 | 2 PIPPEN JR. S substitution out | | | |
| 10:31 | 1 DANIELS P substitution in | | | |



Alabama St. at Vanderbilt

11/10/21 Memorial Gymnasium, Nashville
2021-22 Men's Basketball

Game Time: 7:00 PM
Game Duration: 2:02
Attendance: 5,459

Officials: Don Daily, K.B. Burdett, Chris Ford

| Game Time | VANDY | Score | Diff | ASTATE |
|-----------|--|--------------|-----------|---|
| 10:31 | | | | 10 BARBER M substitution out |
| 10:31 | | | | 40 RANGE I substitution out |
| 10:31 | | | | 2 O'NEAL J substitution in |
| 10:31 | | | | 15 STEWART K substitution in |
| 10:24 | 1 DANIELS P turnover travel (1) | | | |
| 10:24 | | | | 0 YOUNG T substitution out |
| 10:24 | | | | 3 LIDDELL G substitution in |
| 10:11 | | | | 15 STEWART K 3pt FG from turnover, jump shot missed |
| 10:08 | 23 MANN J defensive rebound (1) | | | |
| 09:42 | 12 THOMAS T 2pt FG outside the paint, step back jump shot missed | | | |
| 09:41 | | | | 3 LIDDELL G defensive rebound (1) |
| 09:41 | 23 MANN J foul personal (1 - 4) | | | 3 LIDDELL G foul drawn (1) |
| 09:40 | | | | 2 O'NEAL J substitution out |
| 09:40 | | | | 0 YOUNG T substitution in |
| 09:31 | 12 THOMAS T steal (1) | | | 4 CLARK E turnover lost ball (1) |
| 09:31 | 12 THOMAS T foul drawn (1) | | | 4 CLARK E foul personal (1 - 3) |
| 09:13 | 5 DEZONIE S foul offensive (1 - 5) | | | 3 LIDDELL G foul drawn (2) |
| 09:13 | 5 DEZONIE S turnover offensive (1) | | | |
| 08:46 | | 22-15 | 7 | 5 REYNA J 3pt FG from turnover, jump shot made (5) |
| 08:23 | 5 DEZONIE S turnover bad pass (2) | | | |
| 08:18 | 5 DEZONIE S foul personal (2 - 6) | | | 4 CLARK E foul drawn (1) |
| 08:18 | 5 DEZONIE S substitution out | | | |
| 08:18 | 2 PIPPEN JR. S substitution in | | | |
| 08:18 | | | | 4 CLARK E substitution out |
| 08:18 | | | | 20 STRAWBRIDGE K substitution in |
| 08:07 | | | | 15 STEWART K 3pt FG from turnover, jump shot missed |
| 08:05 | 23 MANN J defensive rebound (2) | | | |
| 07:46 | 12 THOMAS T foul drawn (2) | | | 15 STEWART K foul shooting (1 - 4) |
| 07:46 | Timeout media | | | |
| 07:46 | 12 THOMAS T free throw 1 - 2 missed | | | |
| 07:46 | offensive dead ball rebound (2) | | | |
| 07:46 | 12 THOMAS T free throw 2 - 2 made (1) | 23-15 | 8 | |
| 07:25 | | | | 5 REYNA J 3pt FG , jump shot missed |
| 07:23 | 1 DANIELS P defensive rebound (1) | | | |
| 07:07 | 12 THOMAS T 3pt FG , jump shot missed | | | |
| 07:04 | 23 MANN J offensive rebound (3) | | | |
| 07:04 | 23 MANN J foul drawn (1) | | | 5 REYNA J foul shooting (1 - 5) |
| 07:04 | 23 MANN J free throw 1 - 2 made (3) | 24-15 | 9 | |
| 07:04 | 1 DANIELS P substitution out | | | |
| 07:04 | 15 FRANK T substitution out | | | |
| 07:04 | 4 WRIGHT J substitution in | | | |
| 07:04 | 10 STUTE M substitution in | | | |
| 07:04 | 23 MANN J free throw 2 - 2 made (4) | 25-15 | 10 | |
| 06:59 | | | | 5 REYNA J substitution out |
| 06:59 | | | | 15 STEWART K substitution out |
| 06:59 | | | | 20 STRAWBRIDGE K substitution out |
| 06:59 | | | | 1 JACKSON D substitution in |
| 06:59 | | | | 2 O'NEAL J substitution in |



Alabama St. at Vanderbilt

11/10/21 Memorial Gymnasium, Nashville
2021-22 Men's Basketball

Game Time: 7:00 PM
Game Duration: 2:02
Attendance: 5,459

Officials: Don Daily, K.B. Burdett, Chris Ford

| Game Time | VANDY | Score | Diff | ASTATE |
|-----------|---|--------------|-----------|---|
| 06:59 | | | | 40 RANGE I substitution in |
| 06:45 | | 25-18 | 7 | 3 LIDDELL G 3pt FG , jump shot made (5) |
| 06:45 | | | | 40 RANGE I assist (1) |
| 06:27 | 4 WRIGHT J 2pt FG in the paint, driving layup missed | | | |
| 06:25 | 23 MANN J offensive rebound (4) | | | |
| 06:23 | 23 MANN J 2pt FG second chance in the paint, layup blocked | | | |
| 06:23 | | | | 3 LIDDELL G block (1) |
| 06:20 | | | | 40 RANGE I defensive rebound (2) |
| 06:17 | 4 WRIGHT J steal (1) | | | 40 RANGE I turnover lost ball (1) |
| 06:10 | 4 WRIGHT J 2pt FG fast break from turnover in the paint, dunk, made (8) | 27-18 | 9 | |
| 05:57 | | | | 3 LIDDELL G 2pt FG outside the paint, jump shot missed |
| 05:54 | 10 STUTE M defensive rebound (1) | | | |
| 05:33 | 12 THOMAS T 3pt FG , jump shot missed | | | |
| 05:30 | 10 STUTE M offensive rebound (2) | | | |
| 05:23 | 4 WRIGHT J turnover bad pass (1) | | | |
| 05:23 | 23 MANN J substitution out | | | |
| 05:23 | 42 MILLORA-BROWN Q substitution in | | | |
| 05:23 | | | | Timeout 30 Sec |
| 05:23 | 12 THOMAS T substitution out | | | |
| 05:23 | 0 LAWRENCE T substitution in | | | |
| 05:10 | | | | 3 LIDDELL G 2pt FG from turnover outside the paint, turnaround jump shot missed |
| 05:06 | | | | 1 JACKSON D offensive rebound (1) |
| 05:04 | 2 PIPPEN JR. S steal (4) | | | 1 JACKSON D turnover lost ball (2) |
| 04:59 | 4 WRIGHT J foul drawn (2) | | | 3 LIDDELL G foul shooting (2 - 6) |
| 04:59 | 4 WRIGHT J free throw fast break 1 - 2 made (9) | 28-18 | 10 | |
| 04:59 | | | | 3 LIDDELL G substitution out |
| 04:59 | | | | 21 MCCRAY C substitution in |
| 04:59 | 4 WRIGHT J free throw fast break 2 - 2 missed | | | |
| 04:58 | | | | 0 YOUNG T defensive rebound (1) |
| 04:49 | 0 LAWRENCE T foul personal (1 - 7) | | | 0 YOUNG T foul drawn (1) |
| 04:49 | | 28-19 | 9 | 0 YOUNG T 1&1 free throw 1 made (4) |
| 04:49 | | 28-20 | 8 | 0 YOUNG T 1&1 free throw 2 made (5) |
| 04:28 | 10 STUTE M 3pt FG , jump shot made (13) | 31-20 | 11 | |
| 04:28 | 2 PIPPEN JR. S assist (2) | | | |
| 04:17 | | | | 0 YOUNG T turnover bad pass (1) |
| 04:11 | 10 STUTE M 3pt FG from turnover, jump shot missed | | | |
| 04:05 | 4 WRIGHT J offensive rebound (2) | | | |
| 03:53 | 42 MILLORA-BROWN Q turnover bad pass (1) | | | 1 JACKSON D steal (1) |
| 03:44 | | 31-22 | 9 | 21 MCCRAY C 2pt FG from turnover in the paint, layup made (2) |
| 03:40 | 4 WRIGHT J 2pt FG in the paint, layup blocked | | | |
| 03:40 | | | | 0 YOUNG T block (1) |
| 03:36 | 0 LAWRENCE T offensive rebound (2) | | | |
| 03:36 | 2 PIPPEN JR. S foul drawn (1) | | | 21 MCCRAY C foul personal (1 - 7) |
| 03:36 | | | | Timeout media |
| 03:36 | 2 PIPPEN JR. S 1&1 free throw 1 made (3) | 32-22 | 10 | |
| 03:36 | 2 PIPPEN JR. S 1&1 free throw 2 made (4) | 33-22 | 11 | |
| 03:24 | 4 WRIGHT J steal (2) | | | 40 RANGE I turnover bad pass (2) |



Alabama St. at Vanderbilt

11/10/21 Memorial Gymnasium, Nashville
2021-22 Men's Basketball

Game Time: 7:00 PM
Game Duration: 2:02
Attendance: 5,459

Officials: Don Daily, K.B. Burdett, Chris Ford

| Game Time | VANDY | Score | Diff | ASTATE |
|---------------------------|--|--------------|-----------|---------------------------------------|
| 03:09 | 42 MILLORA-BROWN Q 2pt FG from turnover in the paint, driving layup made (2) | 35-22 | 13 | |
| 03:09 | 4 WRIGHT J assist (1) | | | |
| 02:59 | | | | 0 YOUNG T turnover bad pass (2) |
| 02:49 | 2 PIPPEN JR. S 2pt FG from turnover in the paint, driving layup made (6) | 37-22 | 15 | |
| 02:49 | 4 WRIGHT J assist (2) | | | |
| 02:30 | | 37-25 | 12 | 0 YOUNG T 3pt FG , jump shot made (8) |
| 02:30 | | | | 40 RANGE I assist (2) |
| 02:06 | 10 STUTE M 3pt FG , jump shot missed | | | |
| 02:00 | | | | 40 RANGE I defensive rebound (3) |
| 01:51 | | | | 40 RANGE I 3pt FG , jump shot missed |
| 01:47 | 0 LAWRENCE T defensive rebound (3) | | | |
| 01:47 | 2 PIPPEN JR. S foul drawn (2) | | | 1 JACKSON D foul personal (2 - 8) |
| 01:47 | | | | 21 MCCRAY C substitution out |
| 01:47 | | | | 10 BARBER M substitution in |
| 01:47 | 2 PIPPEN JR. S 1&1 free throw 1 made (7) | 38-25 | 13 | |
| 01:47 | 2 PIPPEN JR. S 1&1 free throw 2 missed | | | |
| 01:45 | | | | 10 BARBER M defensive rebound (1) |
| 01:24 | 10 STUTE M foul personal (2 - 8) | | | 0 YOUNG T foul drawn (2) |
| 01:24 | | | | 10 BARBER M substitution out |
| 01:24 | | | | 11 MITCHELL J substitution in |
| 01:24 | | | | 40 RANGE I substitution out |
| 01:24 | | | | 5 REYNA J substitution in |
| 01:24 | | 38-26 | 12 | 0 YOUNG T 1&1 free throw 1 made (9) |
| 01:24 | | 38-27 | 11 | 0 YOUNG T 1&1 free throw 2 made (10) |
| 01:06 | 10 STUTE M substitution out | | | |
| 01:06 | 11 DORSEY G substitution in | | | |
| 01:04 | 11 DORSEY G 3pt FG , jump shot missed | | | |
| 00:58 | 4 WRIGHT J offensive rebound (3) | | | |
| 00:45 | 4 WRIGHT J 2pt FG second chance in the paint, dunk, made (11) | 40-27 | 13 | |
| 00:19 | | | | 2 O'NEAL J turnover bad pass (3) |
| 00:13 | 0 LAWRENCE T 2pt FG fast break from turnover in the paint, dunk, made (2) | 42-27 | 15 | |
| 00:03 | | | | 5 REYNA J turnover travel (2) |
| 00:03 | Timeout 30 Sec | | | |
| 00:03 | | | | 5 REYNA J substitution out |
| 00:03 | | | | 11 MITCHELL J substitution out |
| 00:03 | | | | 10 BARBER M substitution in |
| 00:03 | | | | 20 STRAWBRIDGE K substitution in |
| 00:00 | 2 PIPPEN JR. S 3pt FG from turnover, jump shot missed | | | |
| 00:00 | offensive dead ball rebound (3) | | | |
| END OF PERIOD | | | | |
| VANDY 42-27 ASTATE | | | | |



Alabama St. at Vanderbilt

11/10/21 Memorial Gymnasium, Nashville
2021-22 Men's Basketball

Game Time: 7:00 PM
Game Duration: 2:02
Attendance: 5,459

Officials: Don Daily, K.B. Burdett, Chris Ford

Alabama St. - 27

| NO. | Name | F | Min | FG | 3P | FT | Rebounds | | | Fouls | | TP | AS | TO | ST | Blocks | | +/- |
|---------------|-------------------|---|-------|------|------|-----|----------|----|-----|-------|----|----|----|----|----|--------|----|-----|
| | | | | M-A | M-A | M-A | OR | DR | TOT | PF | FD | | | | | BS | BA | |
| 0 | Trace Young | F | 18:14 | 2-2 | 2-2 | 4-4 | 0 | 1 | 1 | 0 | 2 | 10 | 0 | 2 | 0 | 1 | 0 | -12 |
| 2 | Jordan O'Neal | F | 12:14 | 0-0 | 0-0 | 0-0 | 0 | 0 | 0 | 0 | 0 | 0 | 0 | 3 | 0 | 0 | 0 | -12 |
| 3 | Gerald Liddell | F | 10:42 | 2-6 | 1-2 | 0-0 | 0 | 1 | 1 | 2 | 2 | 5 | 0 | 1 | 0 | 1 | 0 | -10 |
| 1 | DJ Jackson | G | 11:14 | 0-1 | 0-1 | 0-0 | 1 | 0 | 1 | 2 | 1 | 0 | 0 | 2 | 1 | 0 | 0 | -12 |
| 20 | Kenny Strawbridge | G | 08:26 | 1-1 | 0-0 | 1-2 | 1 | 2 | 3 | 0 | 1 | 3 | 0 | 1 | 0 | 0 | 0 | -15 |
| 5 | Juan Reyna | | 10:07 | 2-4 | 1-2 | 0-0 | 0 | 1 | 1 | 1 | 0 | 5 | 1 | 2 | 0 | 0 | 0 | -5 |
| 40 | Isaiah Range | | 10:49 | 0-3 | 0-1 | 0-0 | 0 | 3 | 3 | 0 | 0 | 0 | 2 | 2 | 0 | 0 | 0 | -6 |
| 10 | Michael Barber | | 05:31 | 0-0 | 0-0 | 2-2 | 0 | 1 | 1 | 0 | 1 | 2 | 0 | 0 | 0 | 1 | 0 | -4 |
| 4 | E.J. Clark | | 04:38 | 0-0 | 0-0 | 0-0 | 0 | 0 | 0 | 1 | 1 | 0 | 0 | 1 | 0 | 0 | 0 | 5 |
| 15 | Kevion Stewart | | 03:32 | 0-2 | 0-2 | 0-0 | 0 | 0 | 0 | 1 | 0 | 0 | 0 | 0 | 0 | 0 | 0 | 0 |
| 21 | Christian McCray | | 03:12 | 1-1 | 0-0 | 0-0 | 0 | 0 | 0 | 1 | 0 | 2 | 0 | 0 | 0 | 0 | 0 | -2 |
| 11 | Jayme Mitchell | | 01:21 | 0-0 | 0-0 | 0-0 | 0 | 0 | 0 | 0 | 0 | 0 | 0 | 0 | 0 | 0 | 0 | -2 |
| Team | | | | | | | 0 | 0 | 0 | | | 0 | | 0 | | | | |
| Totals | | | | 8-20 | 4-10 | 7-8 | 2 | 9 | 11 | 8 | 8 | 27 | 3 | 14 | 1 | 3 | 0 | -15 |

| Shooting By Period | | |
|--------------------|------|-------|
| 1st FG% | 8-20 | 40.0% |
| 3PT% | 4-10 | 40.0% |
| FT% | 7-8 | 87.5% |
| GM FG% | 8-20 | 40.0% |
| 3PT% | 4-10 | 40.0% |
| FT% | 7-8 | 87.5% |

Dead Ball Rebounds: 1, 0

Technical Fouls::NONE

Vanderbilt - 42

| NO. | Name | F | Min | FG | 3P | FT | Rebounds | | | Fouls | | TP | AS | TO | ST | Blocks | | +/- |
|---------------|-----------------------|---|-------|-------|------|------|----------|----|-----|-------|----|----|----|----|----|--------|----|-----|
| | | | | M-A | M-A | M-A | OR | DR | TOT | PF | FD | | | | | BS | BA | |
| 10 | Myles Stute | F | 13:02 | 5-8 | 3-6 | 0-0 | 1 | 1 | 2 | 2 | 0 | 13 | 0 | 0 | 0 | 0 | 0 | 14 |
| 42 | Quentin Millora-Brown | F | 12:27 | 1-1 | 0-0 | 0-0 | 2 | 0 | 2 | 0 | 0 | 2 | 3 | 1 | 0 | 0 | 0 | 18 |
| 0 | Tyrin Lawrence | G | 12:27 | 1-2 | 0-1 | 0-0 | 1 | 2 | 3 | 1 | 1 | 2 | 0 | 1 | 0 | 0 | 0 | 18 |
| 2 | Scotty Pippen Jr. | G | 17:47 | 2-5 | 0-3 | 3-4 | 0 | 2 | 2 | 1 | 2 | 7 | 2 | 1 | 4 | 0 | 0 | 18 |
| 4 | Jordan Wright | G | 14:08 | 4-7 | 1-1 | 2-4 | 2 | 1 | 3 | 1 | 2 | 11 | 2 | 1 | 2 | 0 | 1 | 18 |
| 5 | Shane Dezonie | | 04:38 | 0-1 | 0-0 | 0-0 | 0 | 0 | 0 | 2 | 0 | 0 | 0 | 2 | 0 | 0 | 1 | -5 |
| 12 | Trey Thomas | | 07:33 | 0-3 | 0-2 | 1-2 | 0 | 0 | 0 | 0 | 2 | 1 | 0 | 0 | 1 | 0 | 0 | -3 |
| 15 | Terren Frank | | 05:52 | 1-2 | 0-0 | 0-0 | 1 | 1 | 2 | 0 | 0 | 2 | 0 | 0 | 0 | 0 | 0 | -3 |
| 23 | Jamaine Mann | | 07:33 | 1-2 | 0-0 | 2-2 | 2 | 2 | 4 | 1 | 1 | 4 | 0 | 0 | 0 | 0 | 1 | -3 |
| 1 | Peyton Daniels | | 03:27 | 0-0 | 0-0 | 0-0 | 0 | 1 | 1 | 0 | 0 | 0 | 0 | 1 | 0 | 0 | 0 | -1 |
| 11 | Gabe Dorsey | | 01:06 | 0-1 | 0-1 | 0-0 | 0 | 0 | 0 | 0 | 0 | 0 | 0 | 0 | 0 | 0 | 0 | 4 |
| Team | | | | | | | 0 | 0 | 0 | | | 0 | | 0 | | | | |
| Totals | | | | 15-32 | 4-14 | 8-12 | 9 | 10 | 19 | 8 | 8 | 42 | 7 | 7 | 7 | 0 | 3 | 15 |

| Shooting By Period | | |
|--------------------|-------|-------|
| 1st FG% | 15-32 | 46.9% |
| 3PT% | 4-14 | 28.6% |
| FT% | 8-12 | 66.7% |
| GM FG% | 15-32 | 46.9% |
| 3PT% | 4-14 | 28.6% |
| FT% | 8-12 | 66.7% |

Dead Ball Rebounds: 3, 0

Technical Fouls::NONE

| | ASTATE | VANDY |
|------------------|---------------------------|---------------------------|
| Biggest lead | 0 (1 st 20:00) | 15 (1 st 2:49) |
| Best Scoring Run | 5 (1 st 12:14) | 8 (1 st 14:26) |
| Lead Changes | 0 | |
| Times Tied | 0 | |
| Time with Lead | 00:00 | 18:56 |

| Points from | ASTATE | VANDY |
|---------------|--------|-------|
| Turnovers | 5 | 14 |
| Paint | 8 | 22 |
| Second Chance | 2 | 14 |
| Fast Breaks | 4 | 7 |
| Bench | 9 | 7 |

| | Period by Period Scoring | | |
|--------|--------------------------|-----|-----|
| | 1st | 2nd | TOT |
| ASTATE | 27 | 45 | 72 |
| VANDY | 42 | 49 | 91 |



Alabama St. at Vanderbilt

11/10/21 Memorial Gymnasium, Nashville
2021-22 Men's Basketball

Game Time: 7:00 PM

Game Duration: 2:02

Attendance: 5,459

Officials: Don Daily, K.B. Burdett, Chris Ford

Period 2

Quarter Starters:

| | | | | | |
|---------------|--------------|----------------|------------|-------------|--------------------|
| VANDY | 0 Lawrence T | 2 Pippen Jr. S | 4 Wright J | 10 Stute M | 42 Millora-Brown Q |
| ASTATE | 0 Young T | 1 Jackson D | 2 O'Neal J | 3 Liddell G | 20 Strawbridge K |

| Game Time | VANDY | Score | Diff | ASTATE |
|-----------|---|--------------|-----------|---|
| 20:00 | 11 DORSEY G substitution out | | | |
| 20:00 | 10 STUTE M substitution in | | | |
| 20:00 | | | | 10 BARBER M substitution out |
| 20:00 | | | | 3 LIDDELL G substitution in |
| 19:46 | 4 WRIGHT J 2pt FG in the paint, dunk, made (13) | 44-27 | 17 | |
| 19:46 | 42 MILLORA-BROWN Q assist (4) | | | |
| 19:26 | | | | 3 LIDDELL G 3pt FG , jump shot missed |
| 19:22 | 10 STUTE M defensive rebound (3) | | | |
| 19:19 | 2 PIPPEN JR. S 2pt FG fast break in the paint, driving layup made (9) | 46-27 | 19 | |
| 19:10 | | | | 1 JACKSON D 2pt FG outside the paint, jump shot missed |
| 19:07 | 42 MILLORA-BROWN Q defensive rebound (3) | | | |
| 19:01 | 2 PIPPEN JR. S 2pt FG in the paint, driving layup missed | | | |
| 18:58 | | | | 2 O'NEAL J defensive rebound (1) |
| 18:49 | | | | 0 YOUNG T 3pt FG , jump shot missed |
| 18:46 | 4 WRIGHT J defensive rebound (4) | | | |
| 18:28 | 0 LAWRENCE T 2pt FG in the paint, layup made (4) | 48-27 | 21 | |
| 18:28 | 42 MILLORA-BROWN Q assist (5) | | | |
| 18:17 | | | | Timeout 30 Sec |
| 18:17 | Timeout media | | | |
| 18:06 | | | | 2 O'NEAL J 2pt FG in the paint, jump shot blocked |
| 18:06 | 42 MILLORA-BROWN Q block (1) | | | |
| 18:01 | | | | 2 O'NEAL J offensive rebound (2) |
| 17:58 | | 48-29 | 19 | 2 O'NEAL J 2pt FG fast break second chance in the paint, layup made (2) |
| 17:41 | 2 PIPPEN JR. S turnover bad pass (2) | | | 0 YOUNG T steal (1) |
| 17:32 | | | | 20 STRAWBRIDGE K 2pt FG from turnover in the paint, layup missed |
| 17:29 | | | | 20 STRAWBRIDGE K offensive rebound (4) |
| 17:27 | | | | 20 STRAWBRIDGE K 2pt FG from turnover second chance in the paint, layup blocked |
| 17:27 | 10 STUTE M block (1) | | | |
| 17:21 | 0 LAWRENCE T defensive rebound (4) | | | |
| 17:21 | 0 LAWRENCE T 2pt FG in the paint, driving layup missed | | | |
| 17:21 | offensive rebound (24) | | | |
| 17:21 | | | | 0 YOUNG T substitution out |
| 17:21 | | | | 11 MITCHELL J substitution in |
| 17:15 | 4 WRIGHT J turnover bad pass (2) | | | 20 STRAWBRIDGE K steal (1) |
| 17:08 | 2 PIPPEN JR. S foul drawn (3) | | | 1 JACKSON D foul offensive (3 - 1) |
| 17:08 | | | | 1 JACKSON D turnover offensive (3) |
| 17:05 | 2 PIPPEN JR. S foul drawn (4) | | | 1 JACKSON D foul personal (4 - 2) |
| 17:05 | | | | 1 JACKSON D substitution out |
| 17:05 | | | | 4 CLARK E substitution in |
| 17:00 | 2 PIPPEN JR. S 2pt FG from turnover in the paint, driving layup made (11) | 50-29 | 21 | |



Alabama St. at Vanderbilt

11/10/21 Memorial Gymnasium, Nashville
2021-22 Men's Basketball

Game Time: 7:00 PM
Game Duration: 2:02
Attendance: 5,459

Officials: Don Daily, K.B. Burdett, Chris Ford

| Game Time | VANDY | Score | Diff | ASTATE |
|-----------|---|--------------|-----------|--|
| 17:00 | 0 LAWRENCE T assist (1) | | | |
| 16:43 | | | | 20 STRAWBRIDGE K 3pt FG , jump shot missed |
| 16:40 | 0 LAWRENCE T defensive rebound (5) | | | |
| 16:34 | 4 WRIGHT J 2pt FG in the paint, layup made (15) | 52-29 | 23 | |
| 16:34 | 4 WRIGHT J foul drawn (3) | | | 2 O'NEAL J foul shooting (1 - 3) |
| 16:34 | 0 LAWRENCE T substitution out | | | |
| 16:34 | 11 DORSEY G substitution in | | | |
| 16:34 | | | | 20 STRAWBRIDGE K substitution out |
| 16:34 | | | | 5 REYNA J substitution in |
| 16:34 | 4 WRIGHT J free throw 1 - 1 made (16) | 53-29 | 24 | |
| 16:16 | | 53-32 | 21 | 5 REYNA J 3pt FG , jump shot made (8) |
| 16:16 | | | | 11 MITCHELL J assist (1) |
| 15:51 | 2 PIPPEN JR. S foul drawn (5) | | | 4 CLARK E foul personal (2 - 4) |
| 15:51 | Timeout media | | | |
| 15:51 | 42 MILLORA-BROWN Q substitution out | | | |
| 15:51 | 23 MANN J substitution in | | | |
| 15:51 | | | | 3 LIDDELL G substitution out |
| 15:51 | | | | 40 RANGE I substitution in |
| 15:42 | 10 STUTE M 3pt FG , jump shot missed | | | |
| 15:38 | | | | 2 O'NEAL J defensive rebound (3) |
| 15:33 | | 53-34 | 19 | 40 RANGE I 2pt FG in the paint, driving layup made (2) |
| 15:14 | 2 PIPPEN JR. S turnover bad pass (3) | | | 40 RANGE I steal (1) |
| 15:11 | | 53-36 | 17 | 40 RANGE I 2pt FG fast break from turnover in the paint, driving layup made (4) |
| 15:00 | 4 WRIGHT J foul drawn (4) | | | 40 RANGE I foul personal (1 - 5) |
| 15:00 | 10 STUTE M substitution out | | | |
| 15:00 | 15 FRANK T substitution in | | | |
| 15:00 | | | | 2 O'NEAL J substitution out |
| 15:00 | | | | 20 STRAWBRIDGE K substitution in |
| 14:44 | 2 PIPPEN JR. S turnover bad pass (4) | | | 11 MITCHELL J steal (1) |
| 14:39 | | 53-38 | 15 | 11 MITCHELL J 2pt FG fast break from turnover in the paint, driving layup made (2) |
| 14:18 | 2 PIPPEN JR. S 3pt FG , jump shot made (14) | 56-38 | 18 | |
| 14:18 | 4 WRIGHT J assist (3) | | | |
| 14:17 | 2 PIPPEN JR. S foul drawn (6) | | | 20 STRAWBRIDGE K foul shooting (1 - 6) |
| 14:17 | 2 PIPPEN JR. S free throw 1 - 1 made (15) | 57-38 | 19 | |
| 14:05 | | 57-40 | 17 | 11 MITCHELL J 2pt FG in the paint, driving layup made (4) |
| 13:54 | 2 PIPPEN JR. S 2pt FG in the paint, driving layup blocked | | | |
| 13:54 | | | | 11 MITCHELL J block (1) |
| 13:50 | | | | 5 REYNA J defensive rebound (2) |
| 13:49 | | 57-42 | 15 | 20 STRAWBRIDGE K 2pt FG fast break in the paint, layup made (5) |
| 13:49 | | | | 11 MITCHELL J assist (2) |
| 13:49 | 23 MANN J foul shooting (2 - 1) | | | 20 STRAWBRIDGE K foul drawn (2) |
| 13:49 | 2 PIPPEN JR. S substitution out | | | |
| 13:49 | 12 THOMAS T substitution in | | | |
| 13:49 | | 57-43 | 14 | 20 STRAWBRIDGE K free throw fast break 1 - 1 made (6) |
| 13:26 | 15 FRANK T 3pt FG , jump shot missed | | | |
| 13:23 | 23 MANN J offensive rebound (5) | | | |



Alabama St. at Vanderbilt

11/10/21 Memorial Gymnasium, Nashville
2021-22 Men's Basketball

Game Time: 7:00 PM

Game Duration: 2:02

Attendance: 5,459

Officials: Don Daily, K.B. Burdett, Chris Ford

| Game Time | VANDY | Score | Diff | ASTATE |
|-----------|---|-------|------|--|
| 13:20 | 23 MANN J 2pt FG second chance in the paint, driving layup made (6) | 59-43 | 16 | |
| 13:20 | 23 MANN J foul drawn (2) | | | 4 CLARK E foul shooting (3 - 7) |
| 13:20 | 23 MANN J free throw 1 - 1 missed | | | |
| 13:20 | | | | 11 MITCHELL J defensive rebound (1) |
| 13:20 | 11 DORSEY G foul personal (1 - 2) | | | 11 MITCHELL J foul drawn (1) |
| 13:09 | | | | 20 STRAWBRIDGE K 2pt FG in the paint, layup blocked |
| 13:09 | 23 MANN J block (1) | | | |
| 13:09 | | | | 20 STRAWBRIDGE K offensive rebound (5) |
| 13:09 | 4 WRIGHT J foul shooting (2 - 3) | | | 20 STRAWBRIDGE K foul drawn (3) |
| 13:09 | | 59-44 | 15 | 20 STRAWBRIDGE K free throw 1 - 1 made (7) |
| 13:09 | 4 WRIGHT J substitution out | | | |
| 13:09 | 11 DORSEY G substitution out | | | |
| 13:09 | 1 DANIELS P substitution in | | | |
| 13:09 | 5 DEZONIE S substitution in | | | |
| 13:09 | | | | 20 STRAWBRIDGE K turnover lane violation (2) |
| 13:00 | 23 MANN J foul drawn (3) | | | 11 MITCHELL J foul shooting (1 - 8) |
| 13:00 | 23 MANN J free throw 1 - 2 made (7) | 60-44 | 16 | |
| 13:00 | 23 MANN J free throw 2 - 2 made (8) | 61-44 | 17 | |
| 12:43 | | 61-46 | 15 | 40 RANGE I 2pt FG outside the paint, jump shot made (6) |
| 12:31 | jump ball situation | | | |
| 12:31 | 1 DANIELS P turnover lost ball (2) | | | 40 RANGE I steal (2) |
| 12:27 | | | | 20 STRAWBRIDGE K 2pt FG from turnover in the paint, driving layup missed |
| 12:25 | 5 DEZONIE S defensive rebound (1) | | | |
| 12:25 | jump ball situation | | | |
| 12:08 | 12 THOMAS T 3pt FG , jump shot missed | | | |
| 12:06 | 23 MANN J offensive rebound (6) | | | |
| 12:06 | 23 MANN J foul drawn (4) | | | 11 MITCHELL J foul shooting (2 - 9) |
| 12:06 | 23 MANN J free throw 1 - 2 made (9) | 62-46 | 16 | |
| 12:06 | 23 MANN J free throw 2 - 2 made (10) | 63-46 | 17 | |
| 11:59 | | | | 11 MITCHELL J 3pt FG , jump shot missed |
| 11:56 | 23 MANN J defensive rebound (7) | | | |
| 11:50 | 23 MANN J 2pt FG in the paint, dunk, made (12) | 65-46 | 19 | |
| 11:50 | 1 DANIELS P assist (1) | | | |
| 11:37 | 23 MANN J steal (1) | | | 5 REYNA J turnover lost ball (3) |
| 11:29 | 5 DEZONIE S foul drawn (1) | | | 11 MITCHELL J foul shooting (3 - 10) |
| 11:29 | Timeout media | | | |
| 11:29 | | | | 4 CLARK E substitution out |
| 11:29 | | | | 5 REYNA J substitution out |
| 11:29 | | | | 40 RANGE I substitution out |
| 11:29 | | | | 0 YOUNG T substitution in |
| 11:29 | | | | 2 O'NEAL J substitution in |
| 11:29 | | | | 3 LIDDELL G substitution in |
| 11:29 | 5 DEZONIE S free throw 1 - 2 made (1) | 66-46 | 20 | |
| 11:29 | 5 DEZONIE S free throw 2 - 2 made (2) | 67-46 | 21 | |
| 11:21 | | | | 20 STRAWBRIDGE K turnover (3) |
| 11:06 | 1 DANIELS P 3pt FG from turnover, jump shot missed | | | |
| 11:04 | 15 FRANK T offensive rebound (3) | | | |



Alabama St. at Vanderbilt

11/10/21 Memorial Gymnasium, Nashville
2021-22 Men's Basketball

Game Time: 7:00 PM
Game Duration: 2:02
Attendance: 5,459

Officials: Don Daily, K.B. Burdett, Chris Ford

| Game Time | VANDY | Score | Diff | ASTATE |
|-----------|--|--------------|-----------|--|
| 10:47 | 5 DEZONIE S 2pt FG from turnover second chance outside the paint, jump shot missed | | | |
| 10:44 | 12 THOMAS T offensive rebound (1) | | | |
| 10:42 | 1 DANIELS P 3pt FG from turnover second chance, jump shot made (3) | 70-46 | 24 | |
| 10:42 | 12 THOMAS T assist (1) | | | |
| 10:23 | 5 DEZONIE S foul personal (3 - 4) | | | 20 STRAWBRIDGE K foul drawn (4) |
| 10:16 | 23 MANN J steal (2) | | | 0 YOUNG T turnover lost ball (3) |
| 10:11 | 1 DANIELS P 2pt FG fast break from turnover in the paint, driving layup made (5) | 72-46 | 26 | |
| 10:11 | 23 MANN J assist (1) | | | |
| 10:00 | | | | 0 YOUNG T 3pt FG , jump shot missed |
| 09:56 | 23 MANN J defensive rebound (8) | | | |
| 09:39 | 15 FRANK T foul drawn (1) | | | 2 O'NEAL J foul personal (2 - 11) |
| 09:39 | 15 FRANK T free throw 1 - 2 made (3) | 73-46 | 27 | |
| 09:39 | 5 DEZONIE S substitution out | | | |
| 09:39 | 33 WEIKERT D substitution in | | | |
| 09:39 | 15 FRANK T free throw 2 - 2 missed | | | |
| 09:38 | | | | 3 LIDDELL G defensive rebound (2) |
| 09:33 | | | | 3 LIDDELL G turnover lost ball (2) |
| 09:23 | 1 DANIELS P 3pt FG from turnover, jump shot missed | | | |
| 09:19 | 23 MANN J offensive rebound (9) | | | |
| 09:18 | 12 THOMAS T 3pt FG from turnover second chance, jump shot missed | | | |
| 09:15 | | | | 2 O'NEAL J defensive rebound (4) |
| 09:09 | 23 MANN J foul shooting (3 - 5) | | | 0 YOUNG T foul drawn (3) |
| 09:09 | | | | 0 YOUNG T free throw 1 - 2 missed |
| 09:09 | | | | offensive dead ball rebound (2) |
| 09:09 | 23 MANN J substitution out | | | |
| 09:09 | 42 MILLORA-BROWN Q substitution in | | | |
| 09:09 | | 73-47 | 26 | 0 YOUNG T free throw 2 - 2 made (11) |
| 09:09 | | | | 20 STRAWBRIDGE K substitution out |
| 09:09 | | | | 40 RANGE I substitution in |
| 08:38 | 12 THOMAS T 3pt FG , jump shot missed | | | |
| 08:35 | | | | 2 O'NEAL J defensive rebound (5) |
| 08:29 | | 73-49 | 24 | 2 O'NEAL J 2pt FG in the paint, driving layup made (4) |
| 08:07 | 1 DANIELS P 3pt FG , jump shot made (8) | 76-49 | 27 | |
| 08:07 | 12 THOMAS T assist (2) | | | |
| 07:49 | | 76-52 | 24 | 40 RANGE I 3pt FG , jump shot made (9) |
| 07:49 | | | | 0 YOUNG T assist (1) |
| 07:31 | 33 WEIKERT D 3pt FG , jump shot made (3) | 79-52 | 27 | |
| 07:31 | 1 DANIELS P assist (2) | | | |
| 07:21 | 1 DANIELS P foul shooting (1 - 6) | | | 11 MITCHELL J foul drawn (2) |
| 07:21 | Timeout media | | | |
| 07:16 | | | | 11 MITCHELL J turnover out of bounds (1) |
| 06:56 | 1 DANIELS P 2pt FG from turnover outside the paint, jump shot missed | | | |
| 06:53 | | | | 11 MITCHELL J defensive rebound (2) |
| 06:42 | | 79-54 | 25 | 2 O'NEAL J 2pt FG in the paint, driving layup made (6) |
| 06:42 | 42 MILLORA-BROWN Q foul shooting (1 - 7) | | | 2 O'NEAL J foul drawn (1) |
| 06:42 | | | | 3 LIDDELL G substitution out |



Alabama St. at Vanderbilt

11/10/21 Memorial Gymnasium, Nashville
2021-22 Men's Basketball

Game Time: 7:00 PM
Game Duration: 2:02
Attendance: 5,459

Officials: Don Daily, K.B. Burdett, Chris Ford

| Game Time | VANDY | Score | Diff | ASTATE |
|-----------|--|--------------|-----------|---|
| 06:42 | | | | 15 STEWART K substitution in |
| 06:42 | | | | 2 O'NEAL J free throw 1 - 1 missed |
| 06:42 | 1 DANIELS P defensive rebound (2) | | | |
| 06:21 | 12 THOMAS T 3pt FG , jump shot missed | | | |
| 06:18 | | | | 11 MITCHELL J defensive rebound (3) |
| 06:06 | | | | 11 MITCHELL J turnover out of bounds (2) |
| 06:06 | 42 MILLORA-BROWN Q substitution out | | | |
| 06:06 | 23 MANN J substitution in | | | |
| 05:56 | 12 THOMAS T turnover bad pass (1) | | | 2 O'NEAL J steal (1) |
| 05:50 | | 79-56 | 23 | 2 O'NEAL J 2pt FG fast break from turnover in the paint, driving layup made (8) |
| 05:40 | 12 THOMAS T foul drawn (3) | | | 2 O'NEAL J foul personal (3 - 12) |
| 05:40 | 12 THOMAS T free throw 1 - 2 made (2) | 80-56 | 24 | |
| 05:40 | | | | 0 YOUNG T substitution out |
| 05:40 | | | | 40 RANGE I substitution out |
| 05:40 | | | | 1 JACKSON D substitution in |
| 05:40 | | | | 21 MCCRAY C substitution in |
| 05:40 | 12 THOMAS T free throw 2 - 2 made (3) | 81-56 | 25 | |
| 05:40 | 12 THOMAS T substitution out | | | |
| 05:40 | 5 DEZONIE S substitution in | | | |
| 05:23 | | | | 15 STEWART K 3pt FG , jump shot missed |
| 05:22 | defensive rebound (35) | | | |
| 04:51 | 15 FRANK T 2pt FG outside the paint, jump shot missed | | | |
| 04:50 | 23 MANN J offensive rebound (10) | | | |
| 04:50 | 23 MANN J foul drawn (5) | | | 1 JACKSON D foul personal (5 - 13) |
| 04:50 | | | | 1 JACKSON D substitution out |
| 04:50 | | | | 5 REYNA J substitution in |
| 04:50 | 23 MANN J free throw 1 - 2 made (13) | 82-56 | 26 | |
| 04:50 | 23 MANN J free throw 2 - 2 missed | | | |
| 04:49 | 15 FRANK T offensive rebound (4) | | | |
| 04:47 | 15 FRANK T 2pt FG second chance in the paint, jump shot missed | | | |
| 04:45 | | | | 11 MITCHELL J defensive rebound (4) |
| 04:38 | | 82-58 | 24 | 2 O'NEAL J 2pt FG in the paint, layup made (10) |
| 04:38 | | | | 11 MITCHELL J assist (3) |
| 04:21 | 33 WEIKERT D foul drawn (1) | | | 2 O'NEAL J foul personal (4 - 14) |
| 04:21 | 33 WEIKERT D free throw 1 - 2 made (4) | 83-58 | 25 | |
| 04:21 | 1 DANIELS P substitution out | | | |
| 04:21 | 22 CALTON G substitution in | | | |
| 04:21 | | | | 2 O'NEAL J substitution out |
| 04:21 | | | | 10 BARBER M substitution in |
| 04:21 | 33 WEIKERT D free throw 2 - 2 made (5) | 84-58 | 26 | |
| 04:07 | 5 DEZONIE S steal (1) | | | 21 MCCRAY C turnover bad pass (1) |
| 04:04 | 5 DEZONIE S foul drawn (2) | | | 10 BARBER M foul shooting (1 - 15) |
| 04:04 | 5 DEZONIE S free throw fast break 1 - 2 missed | | | |
| 04:04 | offensive dead ball rebound (4) | | | |
| 04:04 | 5 DEZONIE S free throw fast break 2 - 2 made (3) | 85-58 | 27 | |
| 03:54 | | 85-60 | 25 | 21 MCCRAY C 2pt FG in the paint, driving layup made (4) |
| 03:36 | 23 MANN J 2pt FG in the paint, layup made (15) | 87-60 | 27 | |
| 03:36 | 5 DEZONIE S assist (1) | | | |

**Alabama St. at Vanderbilt**11/10/21 Memorial Gymnasium, Nashville
2021-22 Men's Basketball**Game Time:** 7:00 PM**Game Duration:** 2:02**Attendance:** 5,459**Officials:** Don Daily, K.B. Burdett, Chris Ford

| Game Time | VANDY | Score | Diff | ASTATE |
|---------------------------|---|--------------|-----------|--|
| 03:24 | | | | 5 REYNA J 3pt FG , jump shot missed |
| 03:21 | 15 FRANK T defensive rebound (5) | | | |
| 03:00 | 15 FRANK T 2pt FG in the paint, jump shot made (5) | 89-60 | 29 | |
| 02:46 | 15 FRANK T foul shooting (1 - 8) | | | 11 MITCHELL J foul drawn (3) |
| 02:46 | Timeout media | | | |
| 02:46 | 23 MANN J substitution out | | | |
| 02:46 | 33 WEIKERT D substitution out | | | |
| 02:46 | 11 DORSEY G substitution in | | | |
| 02:46 | 20 ADELMAN M substitution in | | | |
| 02:46 | | 89-61 | 28 | 11 MITCHELL J free throw 1 - 2 made (5) |
| 02:46 | | 89-62 | 27 | 11 MITCHELL J free throw 2 - 2 made (6) |
| 02:21 | 5 DEZONIE S 3pt FG , jump shot missed | | | |
| 02:18 | | | | 5 REYNA J defensive rebound (3) |
| 02:16 | 22 CALTON G foul shooting (1 - 9) | | | 11 MITCHELL J foul drawn (4) |
| 02:16 | | 89-63 | 26 | 11 MITCHELL J free throw fast break 1 - 2 made (7) |
| 02:16 | | 89-64 | 25 | 11 MITCHELL J free throw fast break 2 - 2 made (8) |
| 01:45 | turnover shot clock (14) | | | |
| 01:32 | | 89-66 | 23 | 5 REYNA J 2pt FG from turnover in the paint, hook shot made (10) |
| 01:27 | 5 DEZONIE S foul drawn (3) | | | 15 STEWART K foul personal (2 - 16) |
| 01:27 | 5 DEZONIE S free throw 1 - 2 made (4) | 90-66 | 24 | |
| 01:27 | 5 DEZONIE S free throw 2 - 2 made (5) | 91-66 | 25 | |
| 01:15 | | 91-68 | 23 | 21 MCCRAY C 2pt FG outside the paint, jump shot made (6) |
| 01:06 | 22 CALTON G 3pt FG , jump shot missed | | | |
| 01:02 | | | | 10 BARBER M defensive rebound (2) |
| 00:59 | 5 DEZONIE S steal (2) | | | 10 BARBER M turnover bad pass (1) |
| 00:52 | 5 DEZONIE S turnover lost ball (3) | | | 21 MCCRAY C steal (1) |
| 00:46 | | | | 21 MCCRAY C 2pt FG from turnover in the paint, layup missed |
| 00:44 | | | | 11 MITCHELL J offensive rebound (5) |
| 00:44 | | 91-70 | 21 | 15 STEWART K 2pt FG from turnover second chance in the paint, layup made (2) |
| 00:35 | 20 ADELMAN M 2pt FG in the paint, jump shot blocked | | | |
| 00:35 | | | | 10 BARBER M block (2) |
| 00:35 | | | | defensive rebound (28) |
| 00:18 | | 91-72 | 19 | 21 MCCRAY C 2pt FG outside the paint, turnaround jump shot made (8) |
| END OF GAME | | | | |
| VANDY 91-72 ASTATE | | | | |



Alabama St. at Vanderbilt

11/10/21 Memorial Gymnasium, Nashville
2021-22 Men's Basketball

Game Time: 7:00 PM
Game Duration: 2:02
Attendance: 5,459

Officials: Don Daily, K.B. Burdett, Chris Ford

Alabama St. - 45

| NO. | Name | Min | FG | | | Rebounds | | | Fouls | | TP | AS | TO | ST | Blocks | | +/- |
|---------------|-------------------|---------|-------|-----|-----|----------|----|-----|-------|----|----|----|----|----|--------|-----|-----|
| | | | M-A | M-A | M-A | OR | DR | TOT | PF | FD | | | | | BS | BA | |
| 0 | Trace Young | F 08:28 | 0-2 | 0-2 | 1-2 | 0 | 0 | 0 | 0 | 1 | 1 | 1 | 1 | 0 | 0 | -9 | |
| 2 | Jordan O'Neal | F 12:08 | 5-6 | 0-0 | 0-1 | 1 | 4 | 5 | 4 | 1 | 10 | 0 | 0 | 1 | 0 | -8 | |
| 3 | Gerald Liddell | F 08:56 | 0-1 | 0-1 | 0-0 | 0 | 1 | 1 | 0 | 0 | 0 | 0 | 1 | 0 | 0 | -12 | |
| 1 | DJ Jackson | G 03:45 | 0-1 | 0-0 | 0-0 | 0 | 0 | 0 | 3 | 0 | 0 | 0 | 1 | 0 | 0 | -5 | |
| 20 | Kenny Strawbridge | G 09:17 | 1-6 | 0-1 | 2-2 | 2 | 0 | 2 | 1 | 3 | 4 | 0 | 2 | 1 | 0 | -17 | |
| 11 | Jayme Mitchell | 17:21 | 2-3 | 0-1 | 4-4 | 1 | 4 | 5 | 3 | 4 | 8 | 3 | 2 | 1 | 1 | 0 | |
| 4 | E.J. Clark | 05:36 | 0-0 | 0-0 | 0-0 | 0 | 0 | 0 | 2 | 0 | 0 | 0 | 0 | 0 | 0 | 0 | |
| 5 | Juan Reyna | 09:55 | 2-3 | 1-2 | 0-0 | 0 | 2 | 2 | 0 | 0 | 5 | 0 | 1 | 0 | 0 | 10 | |
| 40 | Isaiah Range | 07:51 | 4-4 | 1-1 | 0-0 | 0 | 0 | 0 | 1 | 0 | 9 | 0 | 0 | 2 | 0 | 4 | |
| 15 | Kevious Stewart | 06:42 | 1-2 | 0-1 | 0-0 | 0 | 0 | 0 | 1 | 0 | 2 | 0 | 0 | 0 | 0 | 6 | |
| 21 | Christian McCray | 05:40 | 3-4 | 0-0 | 0-0 | 0 | 0 | 0 | 0 | 0 | 6 | 0 | 1 | 1 | 0 | 5 | |
| 10 | Michael Barber | 04:21 | 0-0 | 0-0 | 0-0 | 0 | 1 | 1 | 1 | 0 | 0 | 0 | 1 | 0 | 1 | 6 | |
| Team | | | | | | 0 | 1 | 1 | | | 0 | | 0 | | | | |
| Totals | | | 18-32 | 2-9 | 7-9 | 4 | 13 | 17 | 16 | 9 | 45 | 4 | 10 | 7 | 2 | 3 | -4 |

| Shooting By Period | | |
|--------------------|-------|-------|
| 2nd FG% | 18-32 | 56.3% |
| 3PT% | 2-9 | 22.2% |
| FT% | 7-9 | 77.8% |
| GM FG% | 18-32 | 56.3% |
| 3PT% | 2-9 | 22.2% |
| FT% | 7-9 | 77.8% |

Dead Ball Rebounds: 1, 0

Technical Fouls::NONE

Vanderbilt - 49

| NO. | Name | Min | FG | | | Rebounds | | | Fouls | | TP | AS | TO | ST | Blocks | | +/- |
|---------------|-----------------------|---------|-------|------|-------|----------|----|-----|-------|----|----|----|----|----|--------|----|-----|
| | | | M-A | M-A | M-A | OR | DR | TOT | PF | FD | | | | | BS | BA | |
| 10 | Myles Stute | F 05:00 | 0-1 | 0-1 | 0-0 | 0 | 1 | 1 | 0 | 0 | 0 | 0 | 0 | 0 | 1 | 0 | 2 |
| 42 | Quentin Millora-Brown | F 07:12 | 0-0 | 0-0 | 0-0 | 0 | 1 | 1 | 1 | 0 | 0 | 2 | 0 | 0 | 1 | 0 | 4 |
| 0 | Tyrin Lawrence | G 03:26 | 1-2 | 0-0 | 0-0 | 0 | 2 | 2 | 0 | 0 | 2 | 1 | 0 | 0 | 0 | 0 | 8 |
| 2 | Scotty Pippen Jr. | G 06:11 | 3-5 | 1-1 | 1-1 | 0 | 0 | 0 | 0 | 4 | 8 | 0 | 3 | 0 | 0 | 1 | 0 |
| 4 | Jordan Wright | G 06:51 | 2-2 | 0-0 | 1-1 | 0 | 1 | 1 | 1 | 2 | 5 | 1 | 1 | 0 | 0 | 0 | 0 |
| 11 | Gabe Dorsey | 06:11 | 0-0 | 0-0 | 0-0 | 0 | 0 | 0 | 1 | 0 | 0 | 0 | 0 | 0 | 0 | 0 | -18 |
| 23 | Jamaine Mann | 10:02 | 3-3 | 0-0 | 5-7 | 4 | 2 | 6 | 2 | 4 | 11 | 1 | 0 | 2 | 1 | 0 | 10 |
| 15 | Terren Frank | 15:00 | 1-4 | 0-1 | 1-2 | 2 | 1 | 3 | 1 | 1 | 3 | 0 | 0 | 0 | 0 | 0 | 2 |
| 12 | Trey Thomas | 08:09 | 0-4 | 0-4 | 2-2 | 1 | 0 | 1 | 0 | 1 | 2 | 2 | 1 | 0 | 0 | 0 | 10 |
| 1 | Peyton Daniels | 08:48 | 3-6 | 2-4 | 0-0 | 0 | 1 | 1 | 1 | 0 | 8 | 2 | 1 | 0 | 0 | 0 | 10 |
| 5 | Shane Dezonie | 09:10 | 0-2 | 0-1 | 5-6 | 0 | 1 | 1 | 1 | 3 | 5 | 1 | 1 | 2 | 0 | 0 | 6 |
| 33 | Drew Weikert | 06:53 | 1-1 | 1-1 | 2-2 | 0 | 0 | 0 | 0 | 1 | 5 | 0 | 0 | 0 | 0 | 0 | 2 |
| 22 | Graham Calton | 04:21 | 0-1 | 0-1 | 0-0 | 0 | 0 | 0 | 1 | 0 | 0 | 0 | 0 | 0 | 0 | 0 | -6 |
| 20 | Max Adelman | 02:46 | 0-1 | 0-0 | 0-0 | 0 | 0 | 0 | 0 | 0 | 0 | 0 | 0 | 0 | 0 | 1 | -10 |
| Team | | | | | | 1 | 1 | 2 | | | 0 | | 1 | | | | |
| Totals | | | 14-32 | 4-14 | 17-21 | 8 | 11 | 19 | 9 | 16 | 49 | 10 | 8 | 4 | 3 | 2 | 4 |

| Shooting By Period | | |
|--------------------|-------|-------|
| 2nd FG% | 14-32 | 43.8% |
| 3PT% | 4-14 | 28.6% |
| FT% | 17-21 | 81% |
| GM FG% | 14-32 | 43.8% |
| 3PT% | 4-14 | 28.6% |
| FT% | 17-21 | 81.0% |

Dead Ball Rebounds: 1, 0

Technical Fouls::NONE

| | ASTATE | VANDY | Points from | ASTATE | VANDY | Period by Period Scoring | | |
|------------------|---------------------------|---------------------------|---------------|--------|-------|--------------------------|----|----|
| Biggest lead | 0 (1 st 20:00) | 29 (2 nd 3:00) | Turnovers | 10 | 12 | | | |
| Best Scoring Run | 9(2 nd 14:39) | 12(2 nd 9:39) | Paint | 26 | 20 | | | |
| Lead Changes | 0 | | Second Chance | 5 | 8 | ASTATE | 27 | 45 |
| Times Tied | 0 | | Fast Breaks | 13 | 5 | | | 72 |
| Time with Lead | 00:00 | 19:46 | Bench | 30 | 34 | VANDY | 42 | 49 |
| | | | | | | | | 91 |



Officials: Don Daily, K.B. Burdett, Chris Ford

{ Players => 0, 0, 1, 2, 3, 4, 5, 10, 11, 12, 15, 20, 22, 23, 33, 42; } FG
 Types => All; Results => All;

{ Players => 0, 1, 2, 3, 4, 5, 10, 11, 12, 13, 15, 20, 21, 22, 23, 40; } FG
 Types => All; Results => All;

Vanderbilt

Alabama St.

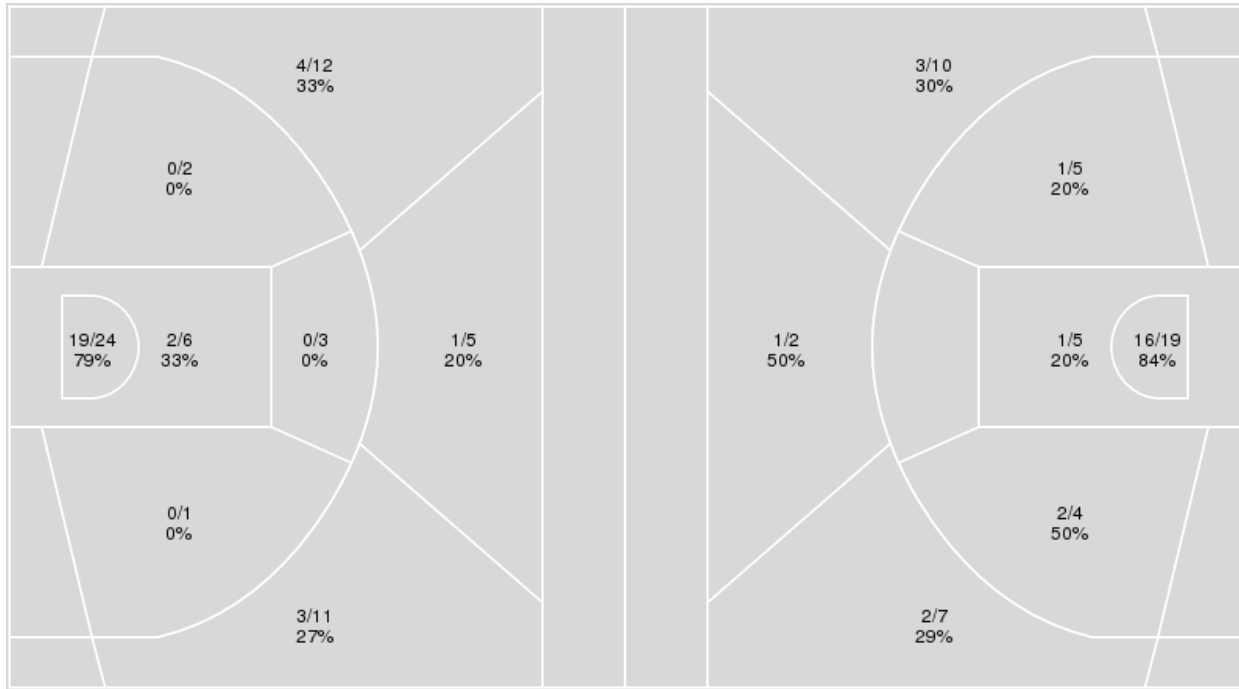

| Vanderbilt | M/A | % |
|-------------|-------|----|
| Field Goals | 29/64 | 45 |
| 2 Points | 21/36 | 58 |
| 3 Points | 8/28 | 29 |
| Free Throws | 25/33 | 76 |

| Alabama St. | M/A | % |
|-------------|-------|----|
| Field Goals | 26/52 | 50 |
| 2 Points | 20/33 | 61 |
| 3 Points | 6/19 | 32 |
| Free Throws | 14/17 | 82 |



Alabama St. at Vanderbilt

11/10/21 Memorial Gymnasium, Nashville
2021-22 Men's Basketball

Game Time: 7:00 PM
Game Duration: 2:02
Attendance: 5,459

Officials: Don Daily, K.B. Burdett, Chris Ford

Alabama St.

| No | Name | Mins | | Score | | Points Diff | | Points per Min | | Assists | | Rebounds | | Steals | | Turnovers | |
|----|-------------------|-------|-------|---------|---------|-------------|-----|----------------|------|---------|-----|----------|-----|--------|-----|-----------|-----|
| | | On | Off | On | Off | On | Off | On | Off | On | Off | On | Off | On | Off | On | Off |
| 0 | Trace Young | 26:42 | 13:18 | 39 - 60 | 33 - 31 | -21 | 2 | 1.46 | 2.48 | 4 | 3 | 18 | 10 | 3 | 5 | 18 | 6 |
| 1 | DJ Jackson | 14:59 | 25:01 | 17 - 34 | 55 - 57 | -17 | -2 | 1.13 | 2.20 | 2 | 5 | 9 | 19 | 3 | 5 | 11 | 13 |
| 2 | Jordan O'Neal | 24:22 | 15:38 | 36 - 56 | 36 - 35 | -20 | 1 | 1.48 | 2.30 | 5 | 2 | 17 | 11 | 5 | 3 | 17 | 7 |
| 3 | Gerald Liddell | 19:38 | 20:22 | 22 - 44 | 50 - 47 | -22 | 3 | 1.12 | 2.45 | 3 | 4 | 11 | 17 | 2 | 6 | 12 | 12 |
| 4 | E.J. Clark | 10:14 | 29:46 | 26 - 21 | 46 - 70 | 5 | -24 | 2.54 | 1.55 | 3 | 4 | 7 | 21 | 3 | 5 | 4 | 20 |
| 5 | Juan Reyna | 20:02 | 19:58 | 47 - 42 | 25 - 49 | 5 | -24 | 2.35 | 1.25 | 4 | 3 | 14 | 14 | 4 | 4 | 10 | 14 |
| 10 | Michael Barber | 09:52 | 30:08 | 23 - 21 | 49 - 70 | 2 | -21 | 2.33 | 1.63 | 1 | 6 | 9 | 19 | 1 | 7 | 4 | 20 |
| 11 | Jayme Mitchell | 18:42 | 21:18 | 45 - 47 | 27 - 44 | -2 | -17 | 2.41 | 1.27 | 4 | 3 | 14 | 14 | 6 | 2 | 12 | 12 |
| 15 | Kevion Stewart | 10:14 | 29:46 | 21 - 15 | 51 - 76 | 6 | -25 | 2.05 | 1.71 | 1 | 6 | 7 | 21 | 2 | 6 | 4 | 20 |
| 20 | Kenny Strawbridge | 17:43 | 22:17 | 19 - 51 | 53 - 40 | -32 | 13 | 1.07 | 2.38 | 1 | 6 | 11 | 17 | 4 | 4 | 11 | 13 |
| 21 | Christian McCray | 08:52 | 31:08 | 23 - 20 | 49 - 71 | 3 | -22 | 2.59 | 1.57 | 2 | 5 | 7 | 21 | 2 | 6 | 5 | 19 |
| 40 | Isaiah Range | 18:40 | 21:20 | 42 - 44 | 30 - 47 | -2 | -17 | 2.25 | 1.41 | 5 | 2 | 16 | 12 | 5 | 3 | 12 | 12 |

Vanderbilt

| No | Name | Mins | | Score | | Points Diff | | Points per Min | | Assists | | Rebounds | | Steals | | Turnovers | |
|----|-----------------------|-------|-------|---------|---------|-------------|-----|----------------|------|---------|-----|----------|-----|--------|-----|-----------|-----|
| | | On | Off | On | Off | On | Off | On | Off | On | Off | On | Off | On | Off | On | Off |
| 0 | Tyrin Lawrence | 15:53 | 24:07 | 43 - 17 | 48 - 55 | 26 | -7 | 2.71 | 1.99 | 10 | 7 | 16 | 22 | 5 | 6 | 5 | 10 |
| 1 | Peyton Daniels | 12:15 | 27:45 | 26 - 17 | 65 - 55 | 9 | 10 | 2.12 | 2.34 | 5 | 12 | 15 | 23 | 3 | 8 | 5 | 10 |
| 2 | Scotty Pippen Jr. | 23:58 | 16:02 | 57 - 39 | 34 - 33 | 18 | 1 | 2.38 | 2.12 | 11 | 6 | 24 | 14 | 6 | 5 | 8 | 7 |
| 4 | Jordan Wright | 20:59 | 19:01 | 53 - 35 | 38 - 37 | 18 | 1 | 2.53 | 2.00 | 11 | 6 | 20 | 18 | 6 | 5 | 8 | 7 |
| 5 | Shane Dezonie | 13:48 | 26:12 | 28 - 27 | 63 - 45 | 1 | 18 | 2.03 | 2.40 | 4 | 13 | 13 | 25 | 5 | 6 | 6 | 9 |
| 10 | Myles Stute | 18:02 | 21:58 | 43 - 27 | 48 - 45 | 16 | 3 | 2.38 | 2.19 | 10 | 7 | 18 | 20 | 6 | 5 | 7 | 8 |
| 11 | Gabe Dorsey | 07:17 | 32:43 | 13 - 27 | 78 - 45 | -14 | 33 | 1.78 | 2.38 | 1 | 16 | 2 | 36 | 1 | 10 | 4 | 11 |
| 12 | Trey Thomas | 15:42 | 24:18 | 33 - 26 | 58 - 46 | 7 | 12 | 2.10 | 2.39 | 5 | 12 | 18 | 20 | 4 | 7 | 6 | 9 |
| 15 | Terren Frank | 20:52 | 19:08 | 44 - 45 | 47 - 27 | -1 | 20 | 2.11 | 2.46 | 7 | 10 | 19 | 19 | 5 | 6 | 8 | 7 |
| 20 | Max Adelman | 02:46 | 37:14 | 2 - 12 | 89 - 60 | -10 | 29 | 0.72 | 2.39 | 0 | 17 | 0 | 38 | 1 | 10 | 2 | 13 |
| 22 | Graham Calton | 04:21 | 35:39 | 8 - 14 | 83 - 58 | -6 | 25 | 1.84 | 2.33 | 1 | 16 | 1 | 37 | 2 | 9 | 2 | 13 |
| 23 | Jamaine Mann | 17:35 | 22:25 | 39 - 32 | 52 - 40 | 7 | 12 | 2.22 | 2.32 | 5 | 12 | 21 | 17 | 5 | 6 | 8 | 7 |
| 33 | Drew Weikert | 06:53 | 33:07 | 16 - 14 | 75 - 58 | 2 | 17 | 2.32 | 2.26 | 3 | 14 | 6 | 32 | 1 | 10 | 1 | 14 |
| 42 | Quentin Millora-Brown | 19:39 | 20:21 | 50 - 28 | 41 - 44 | 22 | -3 | 2.54 | 2.01 | 12 | 5 | 17 | 21 | 5 | 6 | 5 | 10 |



Players => 0, 1, 2, 3, 4, 5, 10, 11, 12, 13, 15, 20, 21, 22, 23, 40FG Types=>AllResults=>All

Alabama St.

All Field Goals

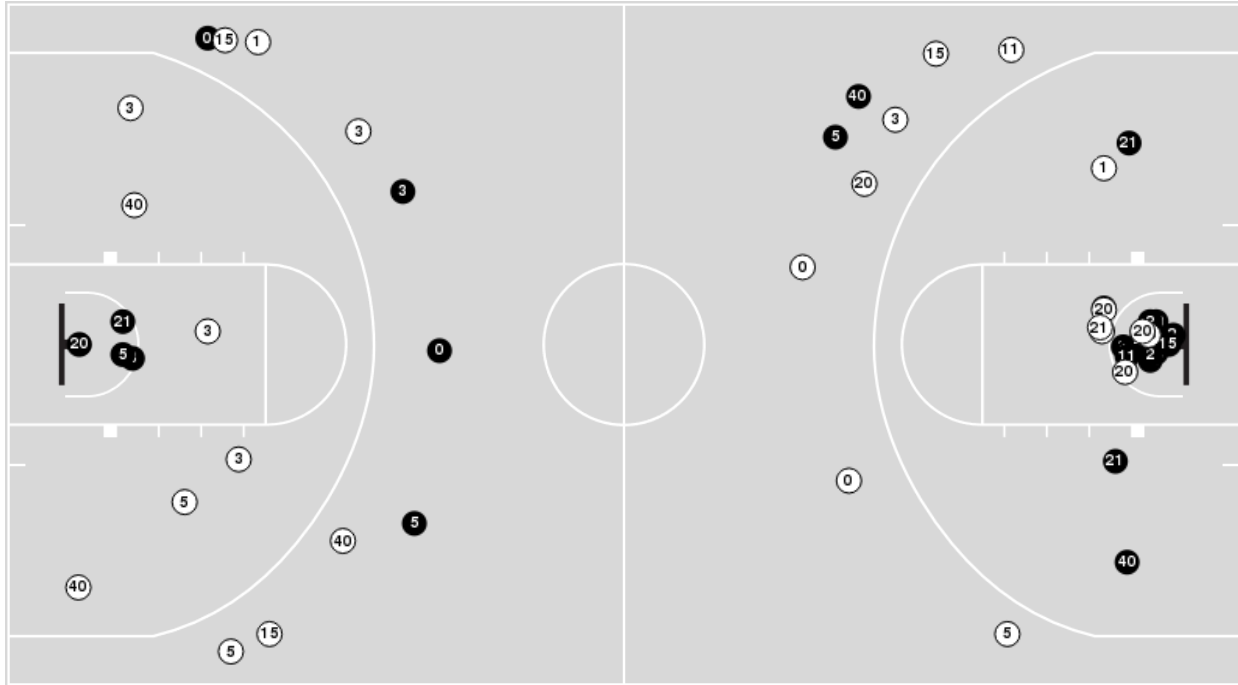

Blow Up Chart

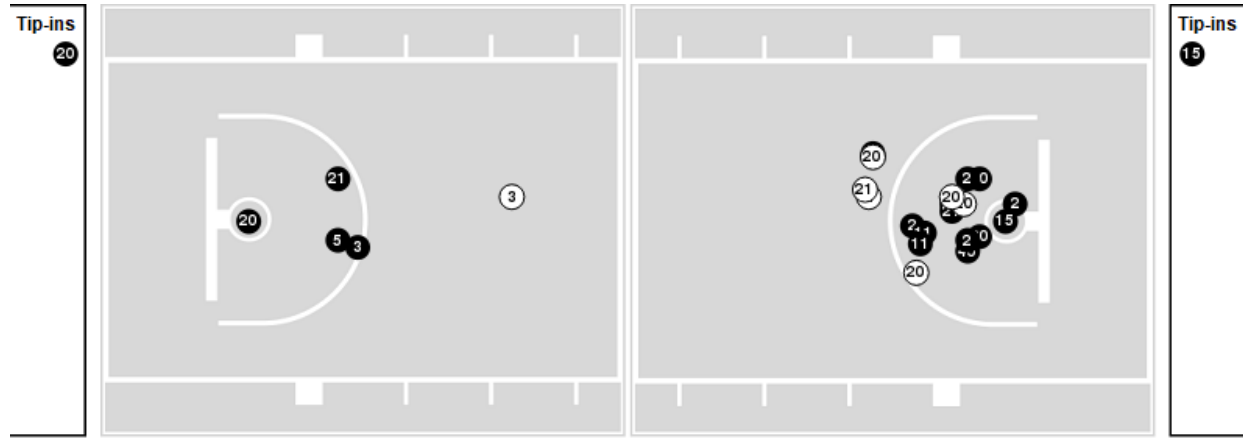

● Made ○ Missed N - Player Number

| Alabama St. | M/A | % |
|-------------|-------|----|
| Field Goals | 26/52 | 50 |
| 2 Points | 20/33 | 61 |
| 3 Points | 6/19 | 32 |
| Free Throws | 14/17 | 82 |

| Alabama St. | M/A | % |
|----------------------|--------------|-----|
| Points in the Paint | 34 (17 / 24) | 71 |
| Fast Break Points | 17 (11/11) | 100 |
| Second Chance Points | 7 (4/5) | 80 |
| Effective FG% | 56 | |



Players => 0, 0, 1, 2, 3, 4, 5, 10, 11, 12, 15, 20, 22, 23, 33, 42FG Types=>AllResults=>All

Vanderbilt

All Field Goals

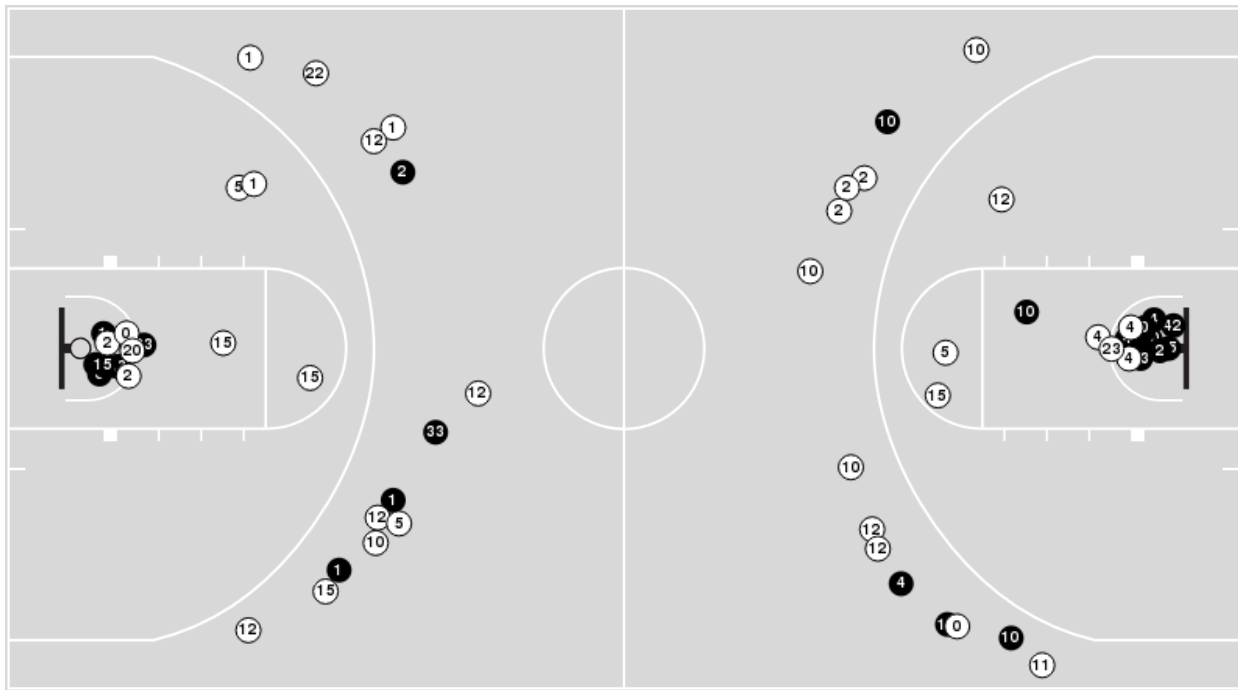

Blow Up Chart

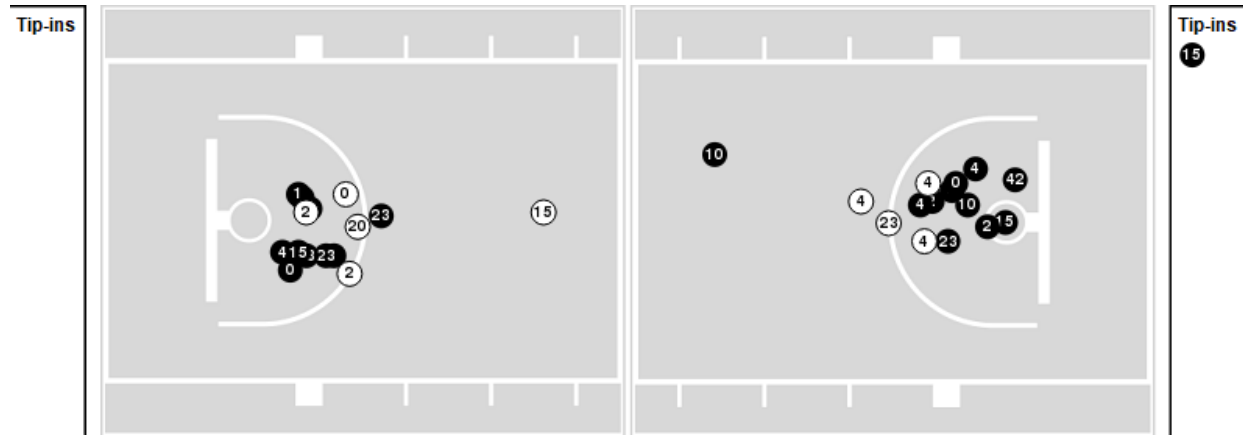

● Made ○ Missed N - Player Number

| Vanderbilt | M/A | % |
|-------------|-------|----|
| Field Goals | 29/64 | 45 |
| 2 Points | 21/36 | 58 |
| 3 Points | 8/28 | 29 |
| Free Throws | 25/33 | 76 |

| Vanderbilt | M/A | % |
|----------------------|--------------|----|
| Points in the Paint | 42 (21 / 30) | 70 |
| Fast Break Points | 12 (7/9) | 78 |
| Second Chance Points | 22 (13/19) | 68 |
| Effective FG% | 52 | |



Alabama St. at Vanderbilt

11/10/21 Memorial Gymnasium, Nashville
2021-22 Men's Basketball

Game Time: 7:00 PM
Game Duration: 2:02
Attendance: 5,459

Officials: Don Daily, K.B. Burdett, Chris Ford

Alabama St.

| Lineup | Quarter On | Time On | Quarter Off | Time Off | Time on Court | Score | Score Diff | Reb | Stl | Tov | Ass | PPP |
|---|------------|---------|-------------|----------|---------------|-------|------------|-----|-----|-----|-----|--------|
| 0- Young T/ 1- Jackson D/ 2- O'Neal J/ 3- Liddell G/ 20- Strawbridge K/ | 1 | 20:00 | 1 | 15:45 | 04:15 | 3-10 | -7 | 1 | 0 | 3 | 0 | 0.3807 |
| 2- O'Neal J/ 3- Liddell G/ 5- Reyna J/ 20- Strawbridge K/ 40- Range I/ | 1 | 15:45 | 1 | 15:36 | 00:09 | 0-0 | 0 | 0 | 0 | 1 | 0 | 0.0000 |
| 3- Liddell G/ 5- Reyna J/ 10- Barber M/ 20- Strawbridge K/ 40- Range I/ | 1 | 15:36 | 1 | 14:43 | 00:53 | 0-3 | -3 | 0 | 0 | 0 | 0 | 0.0000 |
| 0- Young T/ 5- Reyna J/ 10- Barber M/ 20- Strawbridge K/ 40- Range I/ | 1 | 14:43 | 1 | 12:56 | 01:47 | 3-5 | -2 | 2 | 0 | 1 | 0 | 1.2295 |
| 0- Young T/ 4- Clark E/ 5- Reyna J/ 10- Barber M/ 40- Range I/ | 1 | 12:56 | 1 | 10:31 | 02:25 | 6-4 | 2 | 2 | 0 | 1 | 1 | 1.3514 |
| 0- Young T/ 2- O'Neal J/ 4- Clark E/ 5- Reyna J/ 15- Stewart K/ | 1 | 10:31 | 1 | 10:24 | 00:07 | 0-0 | 0 | 0 | 0 | 0 | 0 | 0.0000 |
| 2- O'Neal J/ 3- Liddell G/ 4- Clark E/ 5- Reyna J/ 15- Stewart K/ | 1 | 10:24 | 1 | 09:40 | 00:44 | 0-0 | 0 | 1 | 0 | 0 | 0 | 0.0000 |
| 0- Young T/ 3- Liddell G/ 4- Clark E/ 5- Reyna J/ 15- Stewart K/ | 1 | 09:40 | 1 | 08:18 | 01:22 | 3-0 | 3 | 0 | 0 | 1 | 0 | 1.5000 |
| 0- Young T/ 3- Liddell G/ 5- Reyna J/ 15- Stewart K/ 20- Strawbridge K/ | 1 | 08:18 | 1 | 06:59 | 01:19 | 0-3 | -3 | 0 | 0 | 0 | 0 | 0.0000 |
| 0- Young T/ 1- Jackson D/ 2- O'Neal J/ 3- Liddell G/ 40- Range I/ | 1 | 06:59 | 1 | 04:59 | 02:00 | 3-3 | 0 | 2 | 0 | 2 | 1 | 0.7500 |
| 0- Young T/ 1- Jackson D/ 2- O'Neal J/ 21- McCray C/ 40- Range I/ | 1 | 04:59 | 1 | 01:47 | 03:12 | 7-9 | -2 | 2 | 1 | 3 | 1 | 1.0174 |
| 0- Young T/ 1- Jackson D/ 2- O'Neal J/ 10- Barber M/ 40- Range I/ | 1 | 01:47 | 1 | 01:24 | 00:23 | 0-1 | -1 | 1 | 0 | 0 | 0 | 0.0000 |
| 0- Young T/ 1- Jackson D/ 2- O'Neal J/ 11- Mitchell J/ 40- Range I/ | 1 | 01:24 | 1 | 01:24 | 00:00 | 0-0 | 0 | 0 | 0 | 0 | 0 | 0.0000 |
| 0- Young T/ 1- Jackson D/ 2- O'Neal J/ 5- Reyna J/ 11- Mitchell J/ | 1 | 01:24 | 1 | 00:03 | 01:21 | 2-4 | -2 | 0 | 0 | 2 | 0 | 0.6944 |
| 0- Young T/ 1- Jackson D/ 2- O'Neal J/ 10- Barber M/ 20- Strawbridge K/ | 1 | 00:03 | 2 | 20:00 | 00:03 | 0-0 | 0 | 0 | 0 | 0 | 0 | 0.0000 |
| 0- Young T/ 1- Jackson D/ 2- O'Neal J/ 3- Liddell G/ 20- Strawbridge K/ | 2 | 20:00 | 2 | 17:21 | 02:39 | 2-6 | -4 | 3 | 1 | 0 | 0 | 0.4000 |
| 1- Jackson D/ 2- O'Neal J/ 3- Liddell G/ 11- Mitchell J/ 20- Strawbridge K/ | 2 | 17:21 | 2 | 17:05 | 00:16 | 0-0 | 0 | 0 | 1 | 1 | 0 | 0.0000 |
| 2- O'Neal J/ 3- Liddell G/ 4- Clark E/ 11- Mitchell J/ 20- Strawbridge K/ | 2 | 17:05 | 2 | 16:34 | 00:31 | 0-4 | -4 | 0 | 0 | 0 | 0 | 0.0000 |
| 2- O'Neal J/ 3- Liddell G/ 4- Clark E/ 5- Reyna J/ 11- Mitchell J/ | 2 | 16:34 | 2 | 15:51 | 00:43 | 3-1 | 2 | 0 | 0 | 0 | 1 | 3.0000 |
| 2- O'Neal J/ 4- Clark E/ 5- Reyna J/ 11- Mitchell J/ 40- Range I/ | 2 | 15:51 | 2 | 15:00 | 00:51 | 4-0 | 4 | 1 | 1 | 0 | 0 | 2.0000 |
| 4- Clark E/ 5- Reyna J/ 11- Mitchell J/ 20- Strawbridge K/ 40- Range I/ | 2 | 15:00 | 2 | 11:29 | 03:31 | 10-12 | -2 | 3 | 2 | 2 | 1 | 1.1261 |
| 0- Young T/ 2- O'Neal J/ 3- Liddell G/ 11- Mitchell J/ 20- Strawbridge K/ | 2 | 11:29 | 2 | 09:09 | 02:20 | 1-8 | -7 | 2 | 0 | 3 | 0 | 0.2049 |
| 0- Young T/ 2- O'Neal J/ 3- Liddell G/ 11- Mitchell J/ 40- Range I/ | 2 | 09:09 | 2 | 06:42 | 02:27 | 7-6 | 1 | 2 | 0 | 1 | 1 | 1.7500 |
| 0- Young T/ 2- O'Neal J/ 11- Mitchell J/ 15- Stewart K/ 40- Range I/ | 2 | 06:42 | 2 | 05:40 | 01:02 | 2-1 | 1 | 1 | 1 | 1 | 0 | 0.8197 |
| 1- Jackson D/ 2- O'Neal J/ 11- Mitchell J/ 15- Stewart K/ 21- McCray C/ | 2 | 05:40 | 2 | 04:50 | 00:50 | 0-1 | -1 | 0 | 0 | 0 | 0 | 0.0000 |
| 2- O'Neal J/ 5- Reyna J/ 11- Mitchell J/ 15- Stewart K/ 21- McCray C/ | 2 | 04:50 | 2 | 04:21 | 00:29 | 2-2 | 0 | 1 | 0 | 0 | 1 | 2.0000 |
| 5- Reyna J/ 10- Barber M/ 11- Mitchell J/ 15- Stewart K/ 21- McCray C/ | 2 | 04:21 | 2 | 00:00 | 04:21 | 14-8 | 6 | 4 | 1 | 2 | 0 | 1.4344 |



Alabama St. at Vanderbilt

11/10/21 Memorial Gymnasium, Nashville
2021-22 Men's Basketball

Game Time: 7:00 PM
Game Duration: 2:02
Attendance: 5,459

Officials: Don Daily, K.B. Burdett, Chris Ford

Vanderbilt

| Lineup | Quarter On | Time On | Quarter Off | Time Off | Time on Court | Score | Score Diff | Reb | Stl | Tov | Ass | PPP |
|--|------------|---------|-------------|----------|---------------|-------|------------|-----|-----|-----|-----|--------|
| 0- Lawrence T/ 2- Phippen Jr. S/ 4- Wright J/ 10- Stute M/ 42- Millora-Brown Q/ | 1 | 20:00 | 1 | 12:56 | 07:04 | 18-6 | 12 | 6 | 3 | 2 | 4 | 1.5152 |
| 2- Phippen Jr. S/ 5- Dezonie S/ 12- Thomas T/ 15- Frank T/ 23- Mann J/ | 1 | 12:56 | 1 | 10:31 | 02:25 | 4-6 | -2 | 2 | 0 | 0 | 0 | 1.0000 |
| 1- Daniels P/ 5- Dezonie S/ 12- Thomas T/ 15- Frank T/ 23- Mann J/ | 1 | 10:31 | 1 | 08:18 | 02:13 | 0-3 | -3 | 1 | 1 | 3 | 0 | 0.0000 |
| 1- Daniels P/ 2- Phippen Jr. S/ 12- Thomas T/ 15- Frank T/ 23- Mann J/ | 1 | 08:18 | 1 | 07:04 | 01:14 | 2-0 | 2 | 3 | 0 | 0 | 0 | 1.5152 |
| 2- Phippen Jr. S/ 4- Wright J/ 10- Stute M/ 12- Thomas T/ 23- Mann J/ | 1 | 07:04 | 1 | 05:23 | 01:41 | 3-3 | 0 | 3 | 1 | 1 | 0 | 0.8721 |
| 2- Phippen Jr. S/ 4- Wright J/ 10- Stute M/ 12- Thomas T/ 42- Millora-Brown Q/ | 1 | 05:23 | 1 | 05:23 | 00:00 | 0-0 | 0 | 0 | 0 | 0 | 0 | 0.0000 |
| 0- Lawrence T/ 2- Phippen Jr. S/ 4- Wright J/ 10- Stute M/ 42- Millora-Brown Q/ | 1 | 05:23 | 1 | 01:06 | 04:17 | 11-9 | 2 | 3 | 2 | 1 | 3 | 1.4398 |
| 0- Lawrence T/ 2- Phippen Jr. S/ 4- Wright J/ 11- Dorsey G/ 42- Millora-Brown Q/ | 1 | 01:06 | 2 | 20:00 | 01:06 | 4-0 | 4 | 1 | 0 | 0 | 0 | 1.3333 |
| 0- Lawrence T/ 2- Phippen Jr. S/ 4- Wright J/ 10- Stute M/ 42- Millora-Brown Q/ | 2 | 20:00 | 2 | 16:34 | 03:26 | 10-2 | 8 | 6 | 0 | 2 | 3 | 1.2500 |
| 2- Phippen Jr. S/ 4- Wright J/ 10- Stute M/ 11- Dorsey G/ 42- Millora-Brown Q/ | 2 | 16:34 | 2 | 15:51 | 00:43 | 1-3 | -2 | 0 | 0 | 0 | 0 | 2.2727 |
| 2- Phippen Jr. S/ 4- Wright J/ 10- Stute M/ 11- Dorsey G/ 23- Mann J/ | 2 | 15:51 | 2 | 15:00 | 00:51 | 0-4 | -4 | 0 | 0 | 1 | 0 | 0.0000 |
| 2- Phippen Jr. S/ 4- Wright J/ 11- Dorsey G/ 15- Frank T/ 23- Mann J/ | 2 | 15:00 | 2 | 13:49 | 01:11 | 4-6 | -2 | 0 | 0 | 1 | 1 | 1.1628 |
| 4- Wright J/ 11- Dorsey G/ 12- Thomas T/ 15- Frank T/ 23- Mann J/ | 2 | 13:49 | 2 | 13:09 | 00:40 | 2-2 | 0 | 1 | 0 | 0 | 0 | 1.3889 |
| 1- Daniels P/ 5- Dezonie S/ 12- Thomas T/ 15- Frank T/ 23- Mann J/ | 2 | 13:09 | 2 | 09:39 | 03:30 | 14-2 | 12 | 6 | 2 | 1 | 3 | 1.9774 |
| 1- Daniels P/ 12- Thomas T/ 15- Frank T/ 23- Mann J/ 33- Weikert D/ | 2 | 09:39 | 2 | 09:09 | 00:30 | 0-0 | 0 | 1 | 0 | 0 | 0 | 0.0000 |
| 1- Daniels P/ 12- Thomas T/ 15- Frank T/ 33- Weikert D/ 42- Millora-Brown Q/ | 2 | 09:09 | 2 | 06:06 | 03:03 | 6-8 | -2 | 1 | 0 | 0 | 2 | 1.2000 |
| 1- Daniels P/ 12- Thomas T/ 15- Frank T/ 23- Mann J/ 33- Weikert D/ | 2 | 06:06 | 2 | 05:40 | 00:26 | 2-2 | 0 | 0 | 0 | 1 | 0 | 1.0638 |
| 1- Daniels P/ 5- Dezonie S/ 15- Frank T/ 23- Mann J/ 33- Weikert D/ | 2 | 05:40 | 2 | 04:21 | 01:19 | 2-2 | 0 | 3 | 0 | 0 | 0 | 1.5152 |
| 5- Dezonie S/ 15- Frank T/ 22- Calton G/ 23- Mann J/ 33- Weikert D/ | 2 | 04:21 | 2 | 02:46 | 01:35 | 6-2 | 4 | 1 | 1 | 0 | 1 | 1.8072 |
| 5- Dezonie S/ 11- Dorsey G/ 15- Frank T/ 20- Adelman M/ 22- Calton G/ | 2 | 02:46 | 2 | 00:00 | 02:46 | 2-12 | -10 | 0 | 1 | 2 | 0 | 0.3401 |



Alabama St. at Vanderbilt

11/10/21 Memorial Gymnasium, Nashville
2021-22 Men's Basketball

Game Time: 7:00 PM
Game Duration: 2:02
Attendance: 5,459

Officials: Don Daily, K.B. Burdett, Chris Ford

Alabama St.

| Lineup | Time | Score | Score Diff | Pts/Min | Reb | Stl | Tov | Ass | PPP |
|---|-------|-------|------------|---------|-----|-----|-----|-----|--------|
| 0- Young T/ 1- Jackson D/ 2- O'Neal J/ 3- Liddell G/ 20- Strawbridge K/ | 06:54 | 5-16 | -11 | 0.7246 | 4 | 1 | 3 | 0 | 0.3882 |
| 5- Reyna J/ 10- Barber M/ 11- Mitchell J/ 15- Stewart K/ 21- McCray C/ | 04:21 | 14-8 | 6 | 3.2184 | 4 | 1 | 2 | 0 | 1.4344 |
| 4- Clark E/ 5- Reyna J/ 11- Mitchell J/ 20- Strawbridge K/ 40- Range I/ | 03:31 | 10-12 | -2 | 2.8436 | 3 | 2 | 2 | 1 | 1.1261 |
| 0- Young T/ 1- Jackson D/ 2- O'Neal J/ 21- McCray C/ 40- Range I/ | 03:12 | 7-9 | -2 | 2.1875 | 2 | 1 | 3 | 1 | 1.0174 |
| 0- Young T/ 2- O'Neal J/ 3- Liddell G/ 11- Mitchell J/ 40- Range I/ | 02:27 | 7-6 | 1 | 2.8571 | 2 | 0 | 1 | 1 | 1.7500 |
| 0- Young T/ 4- Clark E/ 5- Reyna J/ 10- Barber M/ 40- Range I/ | 02:25 | 6-4 | 2 | 2.4828 | 2 | 0 | 1 | 1 | 1.3514 |
| 0- Young T/ 2- O'Neal J/ 3- Liddell G/ 11- Mitchell J/ 20- Strawbridge K/ | 02:20 | 1-8 | -7 | 0.4286 | 2 | 0 | 3 | 0 | 0.2049 |
| 0- Young T/ 1- Jackson D/ 2- O'Neal J/ 3- Liddell G/ 40- Range I/ | 02:00 | 3-3 | 0 | 1.5000 | 2 | 0 | 2 | 1 | 0.7500 |
| 0- Young T/ 5- Reyna J/ 10- Barber M/ 20- Strawbridge K/ 40- Range I/ | 01:47 | 3-5 | -2 | 1.6822 | 2 | 0 | 1 | 0 | 1.2295 |
| 0- Young T/ 3- Liddell G/ 4- Clark E/ 5- Reyna J/ 15- Stewart K/ | 01:22 | 3-0 | 3 | 2.1951 | 0 | 0 | 1 | 0 | 1.5000 |
| 0- Young T/ 1- Jackson D/ 2- O'Neal J/ 5- Reyna J/ 11- Mitchell J/ | 01:21 | 2-4 | -2 | 1.4815 | 0 | 0 | 2 | 0 | 0.6944 |
| 0- Young T/ 3- Liddell G/ 5- Reyna J/ 15- Stewart K/ 20- Strawbridge K/ | 01:19 | 0-3 | -3 | 0.0000 | 0 | 0 | 0 | 0 | 0.0000 |
| 0- Young T/ 2- O'Neal J/ 11- Mitchell J/ 15- Stewart K/ 40- Range I/ | 01:02 | 2-1 | 1 | 1.9355 | 1 | 1 | 1 | 0 | 0.8197 |
| 3- Liddell G/ 5- Reyna J/ 10- Barber M/ 20- Strawbridge K/ 40- Range I/ | 00:53 | 0-3 | -3 | 0.0000 | 0 | 0 | 0 | 0 | 0.0000 |
| 2- O'Neal J/ 4- Clark E/ 5- Reyna J/ 11- Mitchell J/ 40- Range I/ | 00:51 | 4-0 | 4 | 4.7059 | 1 | 1 | 0 | 0 | 2.0000 |
| 1- Jackson D/ 2- O'Neal J/ 11- Mitchell J/ 15- Stewart K/ 21- McCray C/ | 00:50 | 0-1 | -1 | 0.0000 | 0 | 0 | 0 | 0 | 0.0000 |
| 2- O'Neal J/ 3- Liddell G/ 4- Clark E/ 5- Reyna J/ 15- Stewart K/ | 00:44 | 0-0 | 0 | 0.0000 | 1 | 0 | 0 | 0 | 0.0000 |
| 2- O'Neal J/ 3- Liddell G/ 4- Clark E/ 5- Reyna J/ 11- Mitchell J/ | 00:43 | 3-1 | 2 | 4.1860 | 0 | 0 | 0 | 1 | 3.0000 |
| 2- O'Neal J/ 3- Liddell G/ 4- Clark E/ 11- Mitchell J/ 20- Strawbridge K/ | 00:31 | 0-4 | -4 | 0.0000 | 0 | 0 | 0 | 0 | 0.0000 |
| 2- O'Neal J/ 5- Reyna J/ 11- Mitchell J/ 15- Stewart K/ 21- McCray C/ | 00:29 | 2-2 | 0 | 4.1379 | 1 | 0 | 0 | 1 | 2.0000 |
| 0- Young T/ 1- Jackson D/ 2- O'Neal J/ 10- Barber M/ 40- Range I/ | 00:23 | 0-1 | -1 | 0.0000 | 1 | 0 | 0 | 0 | 0.0000 |
| 1- Jackson D/ 2- O'Neal J/ 3- Liddell G/ 11- Mitchell J/ 20- Strawbridge K/ | 00:16 | 0-0 | 0 | 0.0000 | 0 | 1 | 1 | 0 | 0.0000 |
| 2- O'Neal J/ 3- Liddell G/ 5- Reyna J/ 20- Strawbridge K/ 40- Range I/ | 00:09 | 0-0 | 0 | 0.0000 | 0 | 0 | 1 | 0 | 0.0000 |
| 0- Young T/ 2- O'Neal J/ 4- Clark E/ 5- Reyna J/ 15- Stewart K/ | 00:07 | 0-0 | 0 | 0.0000 | 0 | 0 | 0 | 0 | 0.0000 |
| 0- Young T/ 1- Jackson D/ 2- O'Neal J/ 10- Barber M/ 20- Strawbridge K/ | 00:03 | 0-0 | 0 | 0.0000 | 0 | 0 | 0 | 0 | 0.0000 |
| 0- Young T/ 1- Jackson D/ 2- O'Neal J/ 11- Mitchell J/ 40- Range I/ | 00:00 | 0-0 | 0 | NaN | 0 | 0 | 0 | 0 | 0.0000 |



Alabama St. at Vanderbilt

11/10/21 Memorial Gymnasium, Nashville
2021-22 Men's Basketball

Game Time: 7:00 PM
Game Duration: 2:02
Attendance: 5,459

Officials: Don Daily, K.B. Burdett, Chris Ford

Vanderbilt

| Lineup | Time | Score | Score Diff | Pts/Min | Reb | Stl | Tov | Ass | PPP |
|---|-------|-------|------------|---------|-----|-----|-----|-----|--------|
| 0- Lawrence T/ 2- Pippen Jr. S/ 4- Wright J/ 10- Stute M/ 42- Millora-Brown Q/ | 14:47 | 39-17 | 22 | 2.6381 | 15 | 5 | 5 | 10 | 1.4172 |
| 1- Daniels P/ 5- Dezonie S/ 12- Thomas T/ 15- Frank T/ 23- Mann J/ | 05:43 | 14-5 | 9 | 2.4490 | 7 | 3 | 4 | 3 | 1.2635 |
| 1- Daniels P/ 12- Thomas T/ 15- Frank T/ 33- Weikert D/ 42- Millora-Brown Q/ | 03:03 | 6-8 | -2 | 1.9672 | 1 | 0 | 0 | 2 | 1.2000 |
| 5- Dezonie S/ 11- Dorsey G/ 15- Frank T/ 20- Adelman M/ 22- Calton G/ | 02:46 | 2-12 | -10 | 0.7229 | 0 | 1 | 2 | 0 | 0.3401 |
| 2- Pippen Jr. S/ 5- Dezonie S/ 12- Thomas T/ 15- Frank T/ 23- Mann J/ | 02:25 | 4-6 | -2 | 1.6552 | 2 | 0 | 0 | 0 | 1.0000 |
| 2- Pippen Jr. S/ 4- Wright J/ 10- Stute M/ 12- Thomas T/ 23- Mann J/ | 01:41 | 3-3 | 0 | 1.7822 | 3 | 1 | 1 | 0 | 0.8721 |
| 5- Dezonie S/ 15- Frank T/ 22- Calton G/ 23- Mann J/ 33- Weikert D/ | 01:35 | 6-2 | 4 | 3.7895 | 1 | 1 | 0 | 1 | 1.8072 |
| 1- Daniels P/ 5- Dezonie S/ 15- Frank T/ 23- Mann J/ 33- Weikert D/ | 01:19 | 2-2 | 0 | 1.5190 | 3 | 0 | 0 | 0 | 1.5152 |
| 1- Daniels P/ 2- Pippen Jr. S/ 12- Thomas T/ 15- Frank T/ 23- Mann J/ | 01:14 | 2-0 | 2 | 1.6216 | 3 | 0 | 0 | 0 | 1.5152 |
| 2- Pippen Jr. S/ 4- Wright J/ 11- Dorsey G/ 15- Frank T/ 23- Mann J/ | 01:11 | 4-6 | -2 | 3.3803 | 0 | 0 | 1 | 1 | 1.1628 |
| 0- Lawrence T/ 2- Pippen Jr. S/ 4- Wright J/ 11- Dorsey G/ 42- Millora-Brown Q/ | 01:06 | 4-0 | 4 | 3.6364 | 1 | 0 | 0 | 0 | 1.3333 |
| 1- Daniels P/ 12- Thomas T/ 15- Frank T/ 23- Mann J/ 33- Weikert D/ | 00:56 | 2-2 | 0 | 2.1429 | 1 | 0 | 1 | 0 | 0.6024 |
| 2- Pippen Jr. S/ 4- Wright J/ 10- Stute M/ 11- Dorsey G/ 23- Mann J/ | 00:51 | 0-4 | -4 | 0.0000 | 0 | 0 | 1 | 0 | 0.0000 |
| 2- Pippen Jr. S/ 4- Wright J/ 10- Stute M/ 11- Dorsey G/ 42- Millora-Brown Q/ | 00:43 | 1-3 | -2 | 1.3953 | 0 | 0 | 0 | 0 | 2.2727 |
| 4- Wright J/ 11- Dorsey G/ 12- Thomas T/ 15- Frank T/ 23- Mann J/ | 00:40 | 2-2 | 0 | 3.0000 | 1 | 0 | 0 | 0 | 1.3889 |
| 2- Pippen Jr. S/ 4- Wright J/ 10- Stute M/ 12- Thomas T/ 42- Millora-Brown Q/ | 00:00 | 0-0 | 0 | NaN | 0 | 0 | 0 | 0 | 0.0000 |