



Vanderbilt at DePaul

11/27/21 UVI Sports and Fitness Center, Charlotte Amalie West  
2021-22 Women's Basketball

Officials: Ed Sidlasky, Mark Resch, Cori Chambers

Vanderbilt - 74

Record: 4-3

| NO.           | Name              | Min     | FG    |      | 3P    |    | FT |     | Rebounds |    |    | Fouls |    | TP | AS | TO | ST  | Blocks |     | +/- |
|---------------|-------------------|---------|-------|------|-------|----|----|-----|----------|----|----|-------|----|----|----|----|-----|--------|-----|-----|
|               |                   |         | M-A   | M-A  | M-A   | OR | DR | TOT | PF       | FD | BS | BA    |    |    |    |    |     |        |     |     |
| 15            | Brinae Alexander  | F 11:08 | 2-4   | 0-1  | 0-0   | 0  | 0  | 0   | 4        | 0  | 4  | 1     | 3  | 1  | 0  | 0  | 0   | 0      | 0   | -13 |
| 50            | Kaylon Smith      | F 19:28 | 1-1   | 0-0  | 0-0   | 2  | 2  | 4   | 3        | 2  | 2  | 0     | 0  | 1  | 0  | 0  | 0   | 0      | -26 |     |
| 3             | Jordyn Cambridge  | G 31:08 | 8-12  | 0-2  | 1-3   | 3  | 1  | 4   | 3        | 2  | 17 | 3     | 6  | 2  | 0  | 0  | 0   | -13    |     |     |
| 12            | Demi Washington   | G 29:54 | 3-7   | 0-1  | 0-0   | 1  | 4  | 5   | 2        | 3  | 6  | 0     | 3  | 2  | 0  | 1  | -8  |        |     |     |
| 22            | Brylee Bartram    | G 18:54 | 2-7   | 1-6  | 0-0   | 0  | 0  | 0   | 0        | 0  | 5  | 1     | 2  | 1  | 0  | 0  | -12 |        |     |     |
| 23            | Iyana Moore       | 28:56   | 4-12  | 3-8  | 2-2   | 1  | 1  | 2   | 3        | 2  | 13 | 2     | 5  | 3  | 0  | 0  | -22 |        |     |     |
| 13            | De'Mauri Flournoy | 20:33   | 2-7   | 1-3  | 0-0   | 0  | 1  | 1   | 0        | 1  | 5  | 2     | 5  | 0  | 0  | 0  | 8   |        |     |     |
| 35            | Sacha Washington  | 22:10   | 6-10  | 0-0  | 2-3   | 4  | 6  | 10  | 2        | 7  | 14 | 3     | 1  | 1  | 1  | 0  | 3   |        |     |     |
| 21            | Bella LaChance    | 09:21   | 1-2   | 1-1  | 1-2   | 0  | 1  | 1   | 1        | 2  | 4  | 0     | 0  | 0  | 0  | 0  | 1   |        |     |     |
| 5             | Yaubryon Chambers | 05:47   | 0-2   | 0-0  | 2-2   | 2  | 0  | 2   | 0        | 1  | 2  | 1     | 0  | 0  | 0  | 0  | -5  |        |     |     |
| 11            | Kendal Cheesman   | 02:41   | 0-0   | 0-0  | 2-2   | 1  | 0  | 1   | 1        | 1  | 2  | 0     | 0  | 1  | 0  | 0  | 2   |        |     |     |
| Team          |                   |         |       |      |       |    |    |     | 0        | 3  | 3  |       | 0  |    | 1  |    |     |        |     |     |
| <b>Totals</b> |                   |         | 29-64 | 6-22 | 10-14 | 14 | 19 | 33  | 19       | 21 | 74 | 13    | 26 | 12 | 1  | 1  | -17 |        |     |     |

Technical Fouls::NONE

| Shooting By Period  |       |       |
|---------------------|-------|-------|
| 1 <sup>st</sup> FG% | 12-21 | 57.1% |
| 3PT%                | 1-7   | 14.3% |
| FT%                 | 1-1   | 100%  |
| 2 <sup>nd</sup> FG% | 8-16  | 50.0% |
| 3PT%                | 2-4   | 50.0% |
| FT%                 | 0-1   | 0%    |
| 3 <sup>rd</sup> FG% | 2-13  | 15.4% |
| 3PT%                | 1-6   | 16.7% |
| FT%                 | 3-4   | 75%   |
| 4 <sup>th</sup> FG% | 7-14  | 50.0% |
| 3PT%                | 2-5   | 40.0% |
| FT%                 | 6-8   | 75%   |
| GM FG%              | 29-64 | 45.3% |
| 3PT%                | 6-22  | 27.3% |
| FT%                 | 10-14 | 71.4% |

Dead Ball Rebounds: 2, 2

DePaul - 91

Record: 5-2

| NO.           | Name            | Min     | FG    |       | 3P    |    | FT |     | Rebounds |    |    | Fouls |    | TP | AS | TO | ST | Blocks |  | +/- |
|---------------|-----------------|---------|-------|-------|-------|----|----|-----|----------|----|----|-------|----|----|----|----|----|--------|--|-----|
|               |                 |         | M-A   | M-A   | M-A   | OR | DR | TOT | PF       | FD | BS | BA    |    |    |    |    |    |        |  |     |
| 24            | Aneesah Morrow  | F 31:34 | 9-13  | 1-1   | 9-12  | 7  | 8  | 15  | 3        | 10 | 28 | 2     | 5  | 5  | 1  | 0  | 21 |        |  |     |
| 3             | Deja Church     | G 20:24 | 0-6   | 0-2   | 2-2   | 2  | 2  | 4   | 3        | 2  | 2  | 3     | 5  | 0  | 0  | 0  | 5  |        |  |     |
| 10            | Lexi Held       | G 34:55 | 4-10  | 1-4   | 0-0   | 0  | 2  | 2   | 2        | 2  | 9  | 5     | 5  | 6  | 0  | 1  | 19 |        |  |     |
| 11            | Sonya Morris    | G 34:04 | 14-22 | 7-9   | 1-2   | 2  | 4  | 6   | 2        | 3  | 36 | 4     | 3  | 2  | 0  | 0  | 20 |        |  |     |
| 21            | Darrione Rogers | G 17:38 | 1-2   | 0-1   | 0-0   | 0  | 2  | 2   | 5        | 0  | 2  | 0     | 4  | 1  | 0  | 0  | 7  |        |  |     |
| 4             | Kierra Collier  | 21:54   | 1-4   | 0-2   | 0-0   | 0  | 0  | 0   | 3        | 1  | 2  | 0     | 0  | 0  | 0  | 0  | 3  |        |  |     |
| 23            | Dee Bekelja     | 24:27   | 3-7   | 1-2   | 0-0   | 1  | 0  | 1   | 0        | 0  | 7  | 2     | 0  | 0  | 0  | 0  | 15 |        |  |     |
| 22            | Kayla Caudle    | 03:55   | 0-1   | 0-0   | 0-0   | 0  | 0  | 0   | 2        | 0  | 0  | 1     | 1  | 0  | 0  | 0  | -4 |        |  |     |
| 35            | Kendall Holmes  | 04:35   | 1-2   | 1-2   | 0-0   | 0  | 0  | 0   | 0        | 0  | 3  | 0     | 1  | 0  | 0  | 0  | 1  |        |  |     |
| 14            | Hannah Purcell  | 03:53   | 0-0   | 0-0   | 0-0   | 0  | 0  | 0   | 0        | 0  | 0  | 1     | 0  | 0  | 0  | 0  | 0  |        |  |     |
| 25            | Kaitlyn Ammons  | 02:41   | 1-2   | 0-0   | 0-0   | 0  | 0  | 0   | 1        | 1  | 2  | 0     | 0  | 0  | 0  | 0  | -2 |        |  |     |
| Team          |                 |         |       |       |       |    |    |     | 3        | 3  | 6  |       | 0  |    | 0  |    |    |        |  |     |
| <b>Totals</b> |                 |         | 34-69 | 11-23 | 12-16 | 15 | 21 | 36  | 21       | 19 | 91 | 18    | 24 | 14 | 1  | 1  | 17 |        |  |     |

Technical Fouls::NONE

| Shooting By Period  |       |       |
|---------------------|-------|-------|
| 1 <sup>st</sup> FG% | 4-11  | 36.4% |
| 3PT%                | 1-6   | 16.7% |
| FT%                 | 3-5   | 60%   |
| 2 <sup>nd</sup> FG% | 11-17 | 64.7% |
| 3PT%                | 2-4   | 50.0% |
| FT%                 | 1-3   | 33.3% |
| 3 <sup>rd</sup> FG% | 8-22  | 36.4% |
| 3PT%                | 2-5   | 40.0% |
| FT%                 | 8-8   | 100%  |
| 4 <sup>th</sup> FG% | 11-19 | 57.9% |
| 3PT%                | 6-8   | 75.0% |
| FT%                 | 0-0   | 0%    |
| GM FG%              | 34-69 | 49.3% |
| 3PT%                | 11-23 | 47.8% |
| FT%                 | 12-16 | 75.0% |

Dead Ball Rebounds: 3, 2

|                  | VAN                       | DPU                       |
|------------------|---------------------------|---------------------------|
| Biggest lead     | 17 (1 <sup>st</sup> 1:02) | 24 (4 <sup>th</sup> 1:38) |
| Best Scoring Run | 11 (1 <sup>st</sup> 2:15) | 11 (3 <sup>rd</sup> 8:15) |
| Lead Changes     | 7                         |                           |
| Times Tied       | 2                         |                           |
| Time with Lead   | 24:04                     | 15:11                     |

|               | VAN | DPU |
|---------------|-----|-----|
| Points from   |     |     |
| Turnovers     | 21  | 27  |
| Paint         | 40  | 38  |
| Second Chance | 16  | 21  |
| Fast Breaks   | 25  | 20  |
| Bench         | 40  | 14  |

|     | Period by Period Scoring |     |     |     |     |
|-----|--------------------------|-----|-----|-----|-----|
|     | 1st                      | 2nd | 3rd | 4th | TOT |
| VAN | 26                       | 18  | 8   | 22  | 74  |
| DPU | 12                       | 25  | 26  | 28  | 91  |



**Vanderbilt at DePaul**

11/27/21 UVI Sports and Fitness Center, Charlotte Amalie West  
2021-22 Women's Basketball

Officials: Ed Sidlasky, Mark Resch, Cori Chambers

**Period 1**

**Quarter Starters:**

|            |               |                 |                |              |             |
|------------|---------------|-----------------|----------------|--------------|-------------|
| <b>DPU</b> | 3 Church D    | 10 Held L       | 11 Morris S    | 21 Rogers D  | 24 Morrow A |
| <b>VAN</b> | 3 Cambridge J | 12 Washington D | 15 Alexander B | 22 Bartram B | 50 Smith K  |

| Game Time | DPU   | Score | Diff | VAN  |
|-----------|---|-------|------|--|
| 10:00     | 24 MORROW A jumpball lost   |       |      | 12 WASHINGTON D jumpball won   |
| 09:52     |   |       |      | 15 ALEXANDER B 3pt FG , jump shot missed   |
| 09:47     |   |       |      | 12 WASHINGTON D offensive rebound (1)  |
| 09:46     |   |       |      | 22 BARTRAM B 3pt FG second chance, jump shot missed                                |
| 09:40     |   |       |      | 50 SMITH K offensive rebound (1)   |
| 09:33     |   | 0-2   | -2   | 15 ALEXANDER B 2pt FG second chance in the paint, driving layup made (2)           |
| 09:20     | 3 CHURCH D turnover lost ball (1)                                     |       |      | 3 CAMBRIDGE J steal (1)  |
| 09:15     |   | 0-4   | -4   | 3 CAMBRIDGE J 2pt FG fast break from turnover in the paint, driving layup made (2) |
| 09:02     | 11 MORRIS S 2pt FG in the paint, jump shot missed                     |       |      |  |
| 08:59     | 3 CHURCH D offensive rebound (1)                                      |       |      |  |
| 08:56     | 11 MORRIS S 2pt FG second chance in the paint, layup missed           |       |      |  |
| 08:51     | 3 CHURCH D offensive rebound (2)                                      |       |      |  |
| 08:49     | 3 CHURCH D turnover travel (2)  |       |      |  |
| 08:41     |   |       |      | 12 WASHINGTON D 3pt FG from turnover, jump shot missed                             |
| 08:37     | 11 MORRIS S defensive rebound (1)                                     |       |      |  |
| 08:32     | 21 ROGERS D 3pt FG , jump shot missed                                 |       |      |  |
| 08:29     |   |       |      | defensive dead ball rebound (1)  |
| 08:29     | 3 CHURCH D foul personal (1 - 1)                                      |       |      | 12 WASHINGTON D foul drawn (1)   |
| 08:08     |   |       |      | 22 BARTRAM B turnover travel (1)   |
| 08:04     | 10 HELD L turnover lost ball (1)                                      |       |      | 12 WASHINGTON D steal (1)  |
| 08:04     |   | 0-6   | -6   | 3 CAMBRIDGE J 2pt FG fast break from turnover in the paint, layup made (4)         |
| 08:04     |   |       |      | 22 BARTRAM B assist (1)  |
| 07:51     | 10 HELD L turnover travel (2)   |       |      |  |
| 07:41     |   |       |      | 3 CAMBRIDGE J turnover bad pass (1)  |
| 07:37     | 21 ROGERS D turnover bad pass (1)                                     |       |      | 22 BARTRAM B steal (1)   |
| 07:32     |   |       |      | 3 CAMBRIDGE J 3pt FG from turnover, jump shot missed                               |
| 07:30     | 24 MORROW A defensive rebound (1)                                     |       |      |  |
| 07:27     | 24 MORROW A turnover travel (1)                                       |       |      |  |
| 07:24     |   |       |      | 22 BARTRAM B 3pt FG from turnover, jump shot missed                                |
| 07:20     | 3 CHURCH D defensive rebound (3)                                      |       |      |  |
| 07:20     | 3 CHURCH D foul drawn (1)   |       |      | 15 ALEXANDER B foul personal (1 - 1)   |
| 07:07     | 3 CHURCH D turnover bad pass (3)                                      |       |      | 50 SMITH K steal (1)   |
| 06:59     | 11 MORRIS S foul drawn (1)  |       |      | 15 ALEXANDER B foul offensive (2 - 2)  |
| 06:59     |   |       |      | 15 ALEXANDER B turnover offensive (1)  |
| 06:57     | 3 CHURCH D substitution out   |       |      |  |
| 06:57     | 4 COLLIER K substitution in   |       |      |  |
| 06:57     |   |       |      | 15 ALEXANDER B substitution out  |
| 06:57     |   |       |      | 23 MOORE I substitution in   |
| 06:51     | 24 MORROW A 2pt FG from turnover in the paint, driving layup made (2) | 2-6   | -4   |  |
| 06:51     | 24 MORROW A foul drawn (1)  |       |      | 3 CAMBRIDGE J foul shooting (1 - 3)  |



**Vanderbilt at DePaul**

11/27/21 UVI Sports and Fitness Center, Charlotte Amalie West  
2021-22 Women's Basketball

**Officials:** Ed Sidlasky, Mark Resch, Cori Chambers

| Game Time | DPU  | Score       | Diff      | VAN  |
|-----------|--|-------------|-----------|--|
| 06:51     | 24 MORROW A free throw 1 - 1 made (3)                              | <b>3-6</b>  | <b>-3</b> |  |
| 06:44     |  |             |           | turnover (4)   |
| 06:44     | 11 MORRIS S 2pt FG from turnover in the paint, layup made (2)      | <b>5-6</b>  | <b>-1</b> |  |
| 06:44     | 10 HELD L assist (1)   |             |           |  |
| 06:30     |  | <b>5-8</b>  | <b>-3</b> | 12 WASHINGTON D 2pt FG in the paint, driving layup made (2)                |
| 06:24     | 11 MORRIS S 2pt FG fast break in the paint, driving layup made (4) | <b>7-8</b>  | <b>-1</b> |  |
| 05:52     |  |             |           | 3 CAMBRIDGE J 3pt FG , jump shot missed                                    |
| 05:49     | defensive rebound (6)  |             |           |  |
| 05:47     |  |             |           | 22 BARTRAM B substitution out  |
| 05:47     |  |             |           | 13 FLOURNOY D substitution in  |
| 05:40     | 24 MORROW A turnover bad pass (2)                                  |             |           |  |
| 05:40     |  |             |           | 50 SMITH K substitution out  |
| 05:40     |  |             |           | 35 WASHINGTON S substitution in  |
| 05:36     | 10 HELD L steal (1)  |             |           | 12 WASHINGTON D turnover bad pass (1)                                      |
| 05:31     | 21 ROGERS D turnover bad pass (2)                                  |             |           | 23 MOORE I steal (1)   |
| 05:30     | 10 HELD L foul personal (1 - 2)                                    |             |           | 23 MOORE I foul drawn (1)  |
| 05:30     | 21 ROGERS D substitution out                                       |             |           |  |
| 05:30     | 3 CHURCH D substitution in   |             |           |  |
| 05:16     |  | <b>7-10</b> | <b>-3</b> | 12 WASHINGTON D 2pt FG from turnover outside the paint, jump shot made (4) |
| 05:16     |  |             |           | 35 WASHINGTON S assist (1)   |
| 05:00     | 11 MORRIS S turnover bad pass (1)                                  |             |           |  |
| 05:00     | Timeout media  |             |           |  |
| 04:51     | 24 MORROW A steal (1)  |             |           | 13 FLOURNOY D turnover bad pass (1)  |
| 04:37     | 4 COLLIER K 3pt FG from turnover, jump shot missed                 |             |           |  |
| 04:35     | offensive rebound (7)  |             |           |  |
| 04:35     | 24 MORROW A foul drawn (2)   |             |           | 12 WASHINGTON D foul shooting (1 - 4)                                      |
| 04:35     | 24 MORROW A free throw 1 - 2 made (4)                              | <b>8-10</b> | <b>-2</b> |  |
| 04:35     | 24 MORROW A free throw 2 - 2 missed                                |             |           |  |
| 04:35     |  |             |           | 12 WASHINGTON D defensive rebound (2)                                      |
| 04:25     |  | <b>8-12</b> | <b>-4</b> | 3 CAMBRIDGE J 2pt FG fast break in the paint, floating jump shot made (6)  |
| 04:12     | 24 MORROW A foul offensive (1 - 3)                                 |             |           | 35 WASHINGTON S foul drawn (1)   |
| 04:12     | 24 MORROW A turnover offensive (3)                                 |             |           |  |
| 04:10     | 24 MORROW A steal (2)  |             |           | 23 MOORE I turnover bad pass (1)   |
| 04:06     | 3 CHURCH D 3pt FG from turnover, jump shot missed                  |             |           |  |
| 04:01     |  |             |           | 35 WASHINGTON S defensive rebound (1)                                      |
| 04:01     | 4 COLLIER K foul personal (1 - 4)                                  |             |           | 12 WASHINGTON D foul drawn (2)   |
| 04:01     | 3 CHURCH D substitution out  |             |           |  |
| 04:01     | 11 MORRIS S substitution out                                       |             |           |  |
| 04:01     | 21 ROGERS D substitution in  |             |           |  |
| 04:01     | 23 BEKELJA D substitution in                                       |             |           |  |
| 03:51     |  |             |           | 12 WASHINGTON D 2pt FG outside the paint, jump shot missed                 |
| 03:48     |  |             |           | 3 CAMBRIDGE J offensive rebound (1)  |
| 03:44     |  | <b>8-14</b> | <b>-6</b> | 23 MOORE I 2pt FG second chance in the paint, driving layup made (2)       |
| 03:37     | 10 HELD L turnover lost ball (3)                                   |             |           | 35 WASHINGTON S steal (1)  |
| 03:32     |  |             |           | 13 FLOURNOY D turnover travel (2)  |
| 03:32     | 24 MORROW A substitution out                                       |             |           |  |



**Vanderbilt at DePaul**

11/27/21 UVI Sports and Fitness Center, Charlotte Amalie West  
2021-22 Women's Basketball

**Game Time:** 1:00 PM  
**Game Duration:** 1:59

**Officials:** Ed Sidlasky, Mark Resch, Cori Chambers

| Game Time            | DPU  | Score        | Diff       | VAN  |
|----------------------|--|--------------|------------|--|
| 03:32                | 3 CHURCH D substitution in                       |              |            |  |
| 03:26                | 3 CHURCH D turnover travel (4)                   |              |            |  |
| 03:19                |  | <b>8-16</b>  | <b>-8</b>  | 35 WASHINGTON S 2pt FG fast break from turnover in the paint, driving layup made (2) |
| 03:19                |  |              |            | 3 CAMBRIDGE J assist (1)   |
| 03:01                | 4 COLLIER K 3pt FG , jump shot missed            |              |            |  |
| 02:57                |  |              |            | 23 MOORE I defensive rebound (1)   |
| 02:55                |  | <b>8-19</b>  | <b>-11</b> | 13 FLOURNOY D 3pt FG fast break, jump shot made (3)                                  |
| 02:55                |  |              |            | 23 MOORE I assist (1)  |
| 02:52                | Timeout 30 Sec                                   |              |            |  |
| 02:52                | 10 HELD L substitution out                       |              |            |  |
| 02:52                | 11 MORRIS S substitution in                      |              |            |  |
| 02:34                | 21 ROGERS D turnover bad pass (3)                |              |            | 12 WASHINGTON D steal (2)  |
| 02:21                |  |              |            | 13 FLOURNOY D 2pt FG from turnover in the paint, driving layup missed                |
| 02:15                |  |              |            | 35 WASHINGTON S offensive rebound (2)  |
| 02:15                |  | <b>8-21</b>  | <b>-13</b> | 35 WASHINGTON S 2pt FG from turnover second chance in the paint, layup made (4)      |
| 02:11                | 3 CHURCH D foul offensive (2 - 5)                |              |            | 35 WASHINGTON S foul drawn (2)   |
| 02:11                | 3 CHURCH D turnover offensive (5)                |              |            |  |
| 02:11                | 3 CHURCH D substitution out                      |              |            |  |
| 02:11                | 21 ROGERS D substitution out                     |              |            |  |
| 02:11                | 10 HELD L substitution in                        |              |            |  |
| 02:11                | 24 MORROW A substitution in                      |              |            |  |
| 02:11                |  |              |            | Timeout 30 Sec   |
| 02:11                |  |              |            | 23 MOORE I substitution out  |
| 02:11                |  |              |            | 21 LACHANCE B substitution in  |
| 02:01                | 10 HELD L steal (2)                              |              |            | 13 FLOURNOY D turnover bad pass (3)  |
| 01:57                | 11 MORRIS S foul drawn (2)                       |              |            | 21 LACHANCE B foul shooting (1 - 5)  |
| 01:57                | 11 MORRIS S free throw fast break 1 - 2 made (5) | <b>9-21</b>  | <b>-12</b> |  |
| 01:57                | 11 MORRIS S free throw fast break 2 - 2 missed   |              |            |  |
| 01:57                |  |              |            | 12 WASHINGTON D defensive rebound (3)  |
| 01:29                |  | <b>9-23</b>  | <b>-14</b> | 3 CAMBRIDGE J 2pt FG in the paint, driving layup made (8)                            |
| 01:15                | 24 MORROW A turnover lost ball (4)               |              |            | 3 CAMBRIDGE J steal (2)  |
| 01:03                |  | <b>9-25</b>  | <b>-16</b> | 35 WASHINGTON S 2pt FG from turnover in the paint, layup made (6)                    |
| 01:03                |  |              |            | 3 CAMBRIDGE J assist (2)   |
| 01:02                | 11 MORRIS S foul shooting (1 - 6)                |              |            | 35 WASHINGTON S foul drawn (3)   |
| 01:02                |  | <b>9-26</b>  | <b>-17</b> | 35 WASHINGTON S free throw 1 - 1 made (7)  |
| 00:34                | 11 MORRIS S 3pt FG , jump shot missed            |              |            |  |
| 00:30                |  |              |            | 12 WASHINGTON D defensive rebound (4)  |
| 00:17                |  |              |            | 13 FLOURNOY D 2pt FG in the paint, pull up jump shot missed                          |
| 00:14                | 10 HELD L defensive rebound (1)                  |              |            |  |
| 00:06                | 11 MORRIS S 3pt FG , jump shot made (8)          | <b>12-26</b> | <b>-14</b> |  |
| 00:06                | 10 HELD L assist (2)                             |              |            |  |
| <b>END OF PERIOD</b> |  |              |            |  |
| <b>DPU 12-26 VAN</b> |  |              |            |  |



Vanderbilt at DePaul

11/27/21 UVI Sports and Fitness Center, Charlotte Amalie West  
2021-22 Women's Basketball

Officials: Ed Sidlasky, Mark Resch, Cori Chambers

Vanderbilt - 26

| NO.           | Name              | F | Min   | FG    |     |     | Rebounds |    |     | Fouls |    | TP | AS | TO | ST | Blocks |    | +/- |
|---------------|-------------------|---|-------|-------|-----|-----|----------|----|-----|-------|----|----|----|----|----|--------|----|-----|
|               |                   |   |       | M-A   | M-A | M-A | OR       | DR | TOT | PF    | FD |    |    |    |    | BS     | BA |     |
| 15            | Brinae Alexander  | F | 03:03 | 1-2   | 0-1 | 0-0 | 0        | 0  | 0   | 2     | 0  | 2  | 0  | 1  | 0  | 0      | 0  | 6   |
| 50            | Kaylon Smith      | F | 04:20 | 0-0   | 0-0 | 0-0 | 1        | 0  | 1   | 0     | 0  | 0  | 0  | 0  | 1  | 0      | 0  | 1   |
| 3             | Jordyn Cambridge  | G | 10:00 | 4-6   | 0-2 | 0-0 | 1        | 0  | 1   | 1     | 0  | 8  | 2  | 1  | 2  | 0      | 0  | 14  |
| 12            | Demi Washington   | G | 10:00 | 2-4   | 0-1 | 0-0 | 1        | 3  | 4   | 1     | 2  | 4  | 0  | 1  | 2  | 0      | 0  | 14  |
| 22            | Brylee Bartram    | G | 04:13 | 0-2   | 0-2 | 0-0 | 0        | 0  | 0   | 0     | 0  | 0  | 1  | 1  | 1  | 0      | 0  | 1   |
| 23            | Iyana Moore       |   | 04:46 | 1-1   | 0-0 | 0-0 | 0        | 1  | 1   | 0     | 1  | 2  | 1  | 1  | 1  | 0      | 0  | 7   |
| 13            | De'Mauri Flournoy |   | 05:47 | 1-3   | 1-1 | 0-0 | 0        | 0  | 0   | 0     | 0  | 3  | 0  | 3  | 0  | 0      | 0  | 13  |
| 35            | Sacha Washington  |   | 05:40 | 3-3   | 0-0 | 1-1 | 1        | 1  | 2   | 0     | 3  | 7  | 1  | 0  | 1  | 0      | 0  | 13  |
| 21            | Bella LaChance    |   | 02:11 | 0-0   | 0-0 | 0-0 | 0        | 0  | 0   | 1     | 0  | 0  | 0  | 0  | 0  | 0      | 0  | 1   |
| Team          |                   |   |       |       |     |     | 0        | 0  | 0   |       | 0  |    | 1  |    |    |        |    |     |
| <b>Totals</b> |                   |   |       | 12-21 | 1-7 | 1-1 | 4        | 5  | 9   | 5     | 6  | 26 | 5  | 9  | 8  | 0      | 0  | 14  |

| Shooting By Period |       |        |
|--------------------|-------|--------|
| 1st FG%            | 12-21 | 57.1%  |
| 3PT%               | 1-7   | 14.3%  |
| FT%                | 1-1   | 100%   |
| GM FG%             | 12-21 | 57.1%  |
| 3PT%               | 1-7   | 14.3%  |
| FT%                | 1-1   | 100.0% |

Dead Ball Rebounds: 0, 1

Technical Fouls::NONE

DePaul - 12

| NO.           | Name            | F | Min   | FG   |     |     | Rebounds |    |     | Fouls |    | TP | AS | TO | ST | Blocks |    | +/- |
|---------------|-----------------|---|-------|------|-----|-----|----------|----|-----|-------|----|----|----|----|----|--------|----|-----|
|               |                 |   |       | M-A  | M-A | M-A | OR       | DR | TOT | PF    | FD |    |    |    |    | BS     | BA |     |
| 24            | Aneesah Morrow  | F | 08:39 | 1-1  | 0-0 | 2-3 | 0        | 1  | 1   | 1     | 2  | 4  | 0  | 4  | 2  | 0      | 0  | -7  |
| 3             | Deja Church     | G | 05:53 | 0-1  | 0-1 | 0-0 | 2        | 1  | 3   | 2     | 1  | 0  | 0  | 5  | 0  | 0      | 0  | -16 |
| 10            | Lexi Held       | G | 09:19 | 0-0  | 0-0 | 0-0 | 0        | 1  | 1   | 1     | 0  | 0  | 2  | 3  | 2  | 0      | 0  | -12 |
| 11            | Sonya Morris    | G | 08:51 | 3-6  | 1-2 | 1-2 | 0        | 1  | 1   | 1     | 2  | 8  | 0  | 1  | 0  | 0      | 0  | -7  |
| 21            | Darrione Rogers | G | 06:20 | 0-1  | 0-1 | 0-0 | 0        | 0  | 0   | 0     | 0  | 0  | 0  | 3  | 0  | 0      | 0  | -10 |
| 4             | Kierra Collier  |   | 06:57 | 0-2  | 0-2 | 0-0 | 0        | 0  | 0   | 1     | 0  | 0  | 0  | 0  | 0  | 0      | 0  | -8  |
| 23            | Dee Bekelja     |   | 04:01 | 0-0  | 0-0 | 0-0 | 0        | 0  | 0   | 0     | 0  | 0  | 0  | 0  | 0  | 0      | 0  | -10 |
| Team          |                 |   |       |      |     |     | 1        | 1  | 2   |       | 0  |    | 0  |    |    |        |    |     |
| <b>Totals</b> |                 |   |       | 4-11 | 1-6 | 3-5 | 3        | 5  | 8   | 6     | 5  | 12 | 2  | 16 | 4  | 0      | 0  | -14 |

| Shooting By Period |      |       |
|--------------------|------|-------|
| 1st FG%            | 4-11 | 36.4% |
| 3PT%               | 1-6  | 16.7% |
| FT%                | 3-5  | 60%   |
| GM FG%             | 4-11 | 36.4% |
| 3PT%               | 1-6  | 16.7% |
| FT%                | 3-5  | 60.0% |

Dead Ball Rebounds: 0, 0

Technical Fouls::NONE

|                  | VAN                       | DPU                       |
|------------------|---------------------------|---------------------------|
| Biggest lead     | 17 (1 <sup>st</sup> 1:02) | 0 (1 <sup>st</sup> 10:00) |
| Best Scoring Run | 11(1 <sup>st</sup> 2:15)  | 5(1 <sup>st</sup> 6:44)   |
| Lead Changes     | 0                         |                           |
| Times Tied       | 0                         |                           |
| Time with Lead   | 09:33                     | 00:00                     |

| Points from   | VAN | DPU |
|---------------|-----|-----|
| Turnovers     | 13  | 7   |
| Paint         | 20  | 6   |
| Second Chance | 6   | 1   |
| Fast Breaks   | 11  | 3   |
| Bench         | 12  | 0   |

|     | Period by Period Scoring |     |     |     |     |
|-----|--------------------------|-----|-----|-----|-----|
|     | 1st                      | 2nd | 3rd | 4th | TOT |
| VAN | 26                       | 18  | 8   | 22  | 74  |
| DPU | 12                       | 25  | 26  | 28  | 91  |



**Period 2**

**Quarter Starters:**

|            |               |              |              |              |             |
|------------|---------------|--------------|--------------|--------------|-------------|
| <b>DPU</b> | 4 Collier K   | 10 Held L    | 11 Morris S  | 23 Bekelja D | 24 Morrow A |
| <b>VAN</b> | 3 Cambridge J | 5 Chambers Y | 22 Bartram B | 23 Moore I   | 50 Smith K  |

| Game Time | DPU   | Score        | Diff       | VAN   |
|-----------|---|--------------|------------|---|
| 10:00     |   |              |            | 12 WASHINGTON D substitution out  |
| 10:00     |   |              |            | 13 FLOURNOY D substitution out  |
| 10:00     |   |              |            | 21 LACHANCE B substitution out  |
| 10:00     |   |              |            | 35 WASHINGTON S substitution out  |
| 10:00     |   |              |            | 5 CHAMBERS Y substitution in  |
| 10:00     |   |              |            | 22 BARTRAM B substitution in  |
| 10:00     |   |              |            | 23 MOORE I substitution in  |
| 10:00     |   |              |            | 50 SMITH K substitution in  |
| 09:50     | 10 HELD L 3pt FG , jump shot missed                                 |              |            |   |
| 09:48     |   |              |            | defensive rebound (10)  |
| 09:38     |   |              |            | 23 MOORE I turnover bad pass (2)  |
| 09:26     | 24 MORROW A 2pt FG from turnover in the paint, layup made (6)       | <b>14-26</b> | <b>-12</b> |   |
| 09:26     | 24 MORROW A foul drawn (3)  |              |            | 3 CAMBRIDGE J foul shooting (2 - 1)                                       |
| 09:26     | 24 MORROW A free throw 1 - 1 missed                                 |              |            |   |
| 09:26     |   |              |            | 50 SMITH K defensive rebound (2)  |
| 08:53     |   | <b>14-28</b> | <b>-14</b> | 3 CAMBRIDGE J 2pt FG in the paint, jump shot made (10)                    |
| 08:53     |   |              |            | 5 CHAMBERS Y assist (1)   |
| 08:44     | 23 BEKELJA D 2pt FG in the paint, driving layup made (2)            | <b>16-28</b> | <b>-12</b> |   |
| 08:39     |   | <b>16-30</b> | <b>-14</b> | 22 BARTRAM B 2pt FG fast break in the paint, driving layup made (2)       |
| 08:18     | 23 BEKELJA D 2pt FG outside the paint, jump shot missed             |              |            |   |
| 08:12     | 24 MORROW A offensive rebound (2)                                   |              |            |   |
| 08:12     | 24 MORROW A 2pt FG second chance in the paint, layup made (8)       | <b>18-30</b> | <b>-12</b> |   |
| 08:05     | 11 MORRIS S steal (1)   |              |            | 3 CAMBRIDGE J turnover bad pass (2)                                       |
| 07:59     | 11 MORRIS S 2pt FG from turnover in the paint, driving layup missed |              |            |   |
| 07:57     |   |              |            | 50 SMITH K defensive rebound (3)  |
| 07:52     |   |              |            | 3 CAMBRIDGE J 2pt FG in the paint, jump shot missed                       |
| 07:47     |   |              |            | 5 CHAMBERS Y offensive rebound (1)  |
| 07:47     |   |              |            | 5 CHAMBERS Y 2pt FG second chance outside the paint, jump shot missed     |
| 07:47     | defensive rebound (10)  |              |            |   |
| 07:47     | 24 MORROW A substitution out  |              |            |   |
| 07:47     | 22 CAUDLE K substitution in   |              |            |   |
| 07:47     |   |              |            | 3 CAMBRIDGE J substitution out  |
| 07:47     |   |              |            | 5 CHAMBERS Y substitution out   |
| 07:47     |   |              |            | 50 SMITH K substitution out   |
| 07:47     |   |              |            | 12 WASHINGTON D substitution in   |
| 07:47     |   |              |            | 13 FLOURNOY D substitution in   |
| 07:47     |   |              |            | 35 WASHINGTON S substitution in   |
| 07:34     | 22 CAUDLE K turnover bad pass (1)                                   |              |            | 23 MOORE I steal (2)  |
| 07:24     |   | <b>18-32</b> | <b>-14</b> | 12 WASHINGTON D 2pt FG from turnover in the paint, driving layup made (6) |



**Vanderbilt at DePaul**

11/27/21 UVI Sports and Fitness Center, Charlotte Amalie West  
2021-22 Women's Basketball

Officials: Ed Sidlasky, Mark Resch, Cori Chambers

| Game Time | DPU  | Score        | Diff       | VAN   |
|-----------|--|--------------|------------|---|
| 07:11     | 23 BEKELJA D 3pt FG , jump shot made (5)                             | <b>21-32</b> | <b>-11</b> |   |
| 07:11     | 11 MORRIS S assist (1)   |              |            |   |
| 06:55     |  | <b>21-35</b> | <b>-14</b> | 22 BARTRAM B 3pt FG , jump shot made (5)                        |
| 06:55     |  |              |            | 35 WASHINGTON S assist (2)                                      |
| 06:34     | 22 CAUDLE K 2pt FG in the paint, driving layup missed                |              |            |   |
| 06:33     |  |              |            | defensive dead ball rebound (2)                                 |
| 06:34     | 22 CAUDLE K foul personal (1 - 1)                                    |              |            | 35 WASHINGTON S foul drawn (4)                                  |
| 06:33     | 4 COLLIER K substitution out   |              |            |   |
| 06:33     | 22 CAUDLE K substitution out   |              |            |   |
| 06:33     | 21 ROGERS D substitution in  |              |            |   |
| 06:33     | 35 HOLMES K substitution in  |              |            |   |
| 06:27     |  |              |            | 35 WASHINGTON S 2pt FG in the paint, driving layup missed       |
| 06:22     |  |              |            | 35 WASHINGTON S offensive rebound (3)                           |
| 06:22     |  |              |            | 35 WASHINGTON S 2pt FG second chance in the paint, layup missed |
| 06:21     | 21 ROGERS D defensive rebound (1)                                    |              |            |   |
| 06:07     | 11 MORRIS S 2pt FG outside the paint, jump shot made (10)            | <b>23-35</b> | <b>-12</b> |   |
| 05:43     | 10 HELD L steal (3)  |              |            | 13 FLOURNOY D turnover bad pass (4)                             |
| 05:34     | 10 HELD L foul drawn (1)   |              |            | 23 MOORE I foul personal (1 - 2)                                |
| 05:34     | 23 BEKELJA D substitution out  |              |            |   |
| 05:34     | 24 MORROW A substitution in  |              |            |   |
| 05:34     |  |              |            | 35 WASHINGTON S substitution out                                |
| 05:34     |  |              |            | 50 SMITH K substitution in                                      |
| 05:34     |  |              |            | 13 FLOURNOY D substitution out                                  |
| 05:34     |  |              |            | 3 CAMBRIDGE J substitution in                                   |
| 05:24     | 11 MORRIS S 3pt FG from turnover, jump shot missed                   |              |            |   |
| 05:19     | 24 MORROW A offensive rebound (3)                                    |              |            |   |
| 05:18     | 24 MORROW A foul drawn (4)   |              |            | 50 SMITH K foul shooting (1 - 3)                                |
| 05:18     | 24 MORROW A free throw 1 - 2 made (9)                                | <b>24-35</b> | <b>-11</b> |   |
| 05:18     | 24 MORROW A free throw 2 - 2 missed                                  |              |            |   |
| 05:18     |  |              |            | 12 WASHINGTON D defensive rebound (5)                           |
| 04:54     |  |              |            | 23 MOORE I 3pt FG , jump shot missed                            |
| 04:50     | 24 MORROW A defensive rebound (4)                                    |              |            |   |
| 04:39     | 21 ROGERS D foul offensive (1 - 2)                                   |              |            | 50 SMITH K foul drawn (1)                                       |
| 04:39     | 21 ROGERS D turnover offensive (4)                                   |              |            |   |
| 04:39     | Timeout media  |              |            |   |
| 04:39     | 35 HOLMES K substitution out   |              |            |   |
| 04:39     | 4 COLLIER K substitution in  |              |            |   |
| 04:36     | 24 MORROW A steal (3)  |              |            | 3 CAMBRIDGE J turnover bad pass (3)                             |
| 04:34     | 24 MORROW A 2pt FG from turnover outside the paint, jump shot missed |              |            |   |
| 04:34     |  |              |            | defensive rebound (16)  |
| 04:12     |  |              |            | 12 WASHINGTON D 2pt FG outside the paint, jump shot blocked     |
| 04:12     | 24 MORROW A block (1)  |              |            |   |
| 04:12     | defensive dead ball rebound (1)                                      |              |            |   |
| 04:08     | 11 MORRIS S turnover lost ball (2)                                   |              |            | 23 MOORE I steal (3)  |
| 04:03     |  |              |            | 23 MOORE I 2pt FG from turnover in the paint, layup missed      |
| 03:58     |  |              |            | 3 CAMBRIDGE J offensive rebound (2)                             |



**Vanderbilt at DePaul**

11/27/21 UVI Sports and Fitness Center, Charlotte Amalie West  
2021-22 Women's Basketball

Officials: Ed Sidlasky, Mark Resch, Cori Chambers

| Game Time            | DPU  | Score        | Diff       | VAN  |
|----------------------|--|--------------|------------|--|
| 03:58                |  | <b>24-37</b> | <b>-13</b> | 3 CAMBRIDGE J 2pt FG from turnover second chance in the paint, layup made (12) |
| 03:58                | 21 ROGERS D foul shooting (2 - 3)  |              |            | 3 CAMBRIDGE J foul drawn (1)   |
| 03:57                | 21 ROGERS D substitution out   |              |            |  |
| 03:57                | 23 BEKELJA D substitution in   |              |            |  |
| 03:56                |  |              |            | 3 CAMBRIDGE J free throw 1 - 1 missed  |
| 03:56                | 11 MORRIS S defensive rebound (2)  |              |            |  |
| 03:50                | 24 MORROW A 2pt FG fast break in the paint, driving layup made (11)                        | <b>26-37</b> | <b>-11</b> |  |
| 03:50                | 11 MORRIS S assist (2)   |              |            |  |
| 03:30                |  | <b>26-39</b> | <b>-13</b> | 50 SMITH K 2pt FG outside the paint, jump shot made (2)                        |
| 03:30                |  |              |            | 23 MOORE I assist (2)  |
| 03:17                | 4 COLLIER K 2pt FG fast break outside the paint, pull up jump shot made (2)                | <b>28-39</b> | <b>-11</b> |  |
| 02:50                | 11 MORRIS S steal (2)  |              |            | 12 WASHINGTON D turnover bad pass (2)  |
| 02:38                | 11 MORRIS S 2pt FG fast break from turnover outside the paint, pull up jump shot made (12) | <b>30-39</b> | <b>-9</b>  |  |
| 02:19                |  |              |            | 22 BARTRAM B 3pt FG , jump shot missed   |
| 02:17                | 11 MORRIS S defensive rebound (3)  |              |            |  |
| 02:07                | 24 MORROW A 3pt FG , jump shot made (14)   | <b>33-39</b> | <b>-6</b>  |  |
| 02:07                | 11 MORRIS S assist (3)   |              |            |  |
| 01:35                |  | <b>33-42</b> | <b>-9</b>  | 23 MOORE I 3pt FG , jump shot made (5)   |
| 01:22                | 10 HELD L turnover out of bounds (4)   |              |            |  |
| 01:19                |  |              |            | 3 CAMBRIDGE J substitution out   |
| 01:19                |  |              |            | 22 BARTRAM B substitution out  |
| 01:19                |  |              |            | 50 SMITH K substitution out  |
| 01:19                |  |              |            | 13 FLOURNOY D substitution in  |
| 01:19                |  |              |            | 21 LACHANCE B substitution in  |
| 01:19                |  |              |            | 35 WASHINGTON S substitution in  |
| 00:56                | 10 HELD L steal (4)  |              |            | 23 MOORE I turnover bad pass (3)   |
| 00:52                | 23 BEKELJA D 2pt FG fast break from turnover in the paint, driving layup made (7)          | <b>35-42</b> | <b>-7</b>  |  |
| 00:31                |  | <b>35-44</b> | <b>-9</b>  | 35 WASHINGTON S 2pt FG in the paint, layup made (9)                            |
| 00:31                |  |              |            | 13 FLOURNOY D assist (1)   |
| 00:03                | 10 HELD L 2pt FG in the paint, layup made (2)  | <b>37-44</b> | <b>-7</b>  |  |
| 00:03                | 11 MORRIS S assist (4)   |              |            |  |
| <b>END OF PERIOD</b> |  |              |            |  |
| <b>DPU 37-44 VAN</b> |  |              |            |  |





Vanderbilt at DePaul

11/27/21 UVI Sports and Fitness Center, Charlotte Amalie West  
2021-22 Women's Basketball

Officials: Ed Sidlasky, Mark Resch, Cori Chambers

Vanderbilt - 18

| NO.           | Name              | F | Min   | FG   |     |     | Rebounds |    |     | Fouls |    | TP | AS | TO | ST | Blocks |    | +/- |
|---------------|-------------------|---|-------|------|-----|-----|----------|----|-----|-------|----|----|----|----|----|--------|----|-----|
|               |                   |   |       | M-A  | M-A | M-A | OR       | DR | TOT | PF    | FD |    |    |    |    | BS     | BA |     |
| 15            | Brinae Alexander  | F | 00:00 | 0-0  | 0-0 | 0-0 | 0        | 0  | 0   | 0     | 0  | 0  | 0  | 0  | 0  | 0      | 0  | 0   |
| 50            | Kaylon Smith      | F | 06:28 | 1-1  | 0-0 | 0-0 | 0        | 2  | 2   | 1     | 1  | 2  | 0  | 0  | 0  | 0      | 0  | -5  |
| 3             | Jordyn Cambridge  | G | 06:28 | 2-3  | 0-0 | 0-1 | 1        | 0  | 1   | 1     | 1  | 4  | 0  | 2  | 0  | 0      | 0  | -5  |
| 12            | Demi Washington   | G | 07:47 | 1-2  | 0-0 | 0-0 | 0        | 1  | 1   | 0     | 0  | 2  | 0  | 1  | 0  | 0      | 1  | -5  |
| 22            | Brylee Bartram    | G | 08:41 | 2-3  | 1-2 | 0-0 | 0        | 0  | 0   | 0     | 0  | 5  | 0  | 0  | 0  | 0      | 0  | -5  |
| 5             | Yaubryon Chambers |   | 02:13 | 0-1  | 0-0 | 0-0 | 1        | 0  | 1   | 0     | 0  | 0  | 1  | 0  | 0  | 0      | 0  | -2  |
| 23            | Iyana Moore       |   | 10:00 | 1-3  | 1-2 | 0-0 | 0        | 0  | 0   | 1     | 0  | 3  | 1  | 2  | 2  | 0      | 0  | -7  |
| 13            | De'Mauri Flournoy |   | 03:32 | 0-0  | 0-0 | 0-0 | 0        | 0  | 0   | 0     | 0  | 0  | 1  | 1  | 0  | 0      | 0  | -2  |
| 35            | Sacha Washington  |   | 03:32 | 1-3  | 0-0 | 0-0 | 1        | 0  | 1   | 0     | 1  | 2  | 1  | 0  | 0  | 0      | 0  | -2  |
| 21            | Bella LaChance    |   | 01:19 | 0-0  | 0-0 | 0-0 | 0        | 0  | 0   | 0     | 0  | 0  | 0  | 0  | 0  | 0      | 0  | -2  |
| Team          |                   |   |       |      |     |     | 0        | 2  | 2   |       |    | 0  |    | 0  |    |        |    |     |
| <b>Totals</b> |                   |   |       | 8-16 | 2-4 | 0-1 | 3        | 5  | 8   | 3     | 3  | 18 | 4  | 6  | 2  | 0      | 1  | -7  |

| Shooting By Period  |      |       |
|---------------------|------|-------|
| 2 <sup>nd</sup> FG% | 8-16 | 50.0% |
| 3PT%                | 2-4  | 50.0% |
| FT%                 | 0-1  | 0%    |
| GM FG%              | 8-16 | 50.0% |
| 3PT%                | 2-4  | 50.0% |
| FT%                 | 0-1  | 0.0%  |

Dead Ball Rebounds: 0, 1

Technical Fouls::NONE

DePaul - 25

| NO.           | Name            | F | Min   | FG    |     |     | Rebounds |    |     | Fouls |    | TP | AS | TO | ST | Blocks |    | +/- |
|---------------|-----------------|---|-------|-------|-----|-----|----------|----|-----|-------|----|----|----|----|----|--------|----|-----|
|               |                 |   |       | M-A   | M-A | M-A | OR       | DR | TOT | PF    | FD |    |    |    |    | BS     | BA |     |
| 24            | Aneesah Morrow  | F | 07:47 | 4-5   | 1-1 | 1-3 | 2        | 1  | 3   | 0     | 2  | 10 | 0  | 0  | 1  | 1      | 0  | 7   |
| 3             | Deja Church     | G | 00:00 | 0-0   | 0-0 | 0-0 | 0        | 0  | 0   | 0     | 0  | 0  | 0  | 0  | 0  | 0      | 0  | 0   |
| 10            | Lexi Held       | G | 10:00 | 1-2   | 0-1 | 0-0 | 0        | 0  | 0   | 0     | 1  | 2  | 0  | 1  | 2  | 0      | 0  | 7   |
| 11            | Sonya Morris    | G | 10:00 | 2-4   | 0-1 | 0-0 | 0        | 2  | 2   | 0     | 0  | 4  | 4  | 1  | 2  | 0      | 0  | 7   |
| 21            | Darrione Rogers | G | 02:36 | 0-0   | 0-0 | 0-0 | 0        | 1  | 1   | 2     | 0  | 0  | 0  | 1  | 0  | 0      | 0  | 1   |
| 22            | Kayla Caudle    |   | 01:14 | 0-1   | 0-0 | 0-0 | 0        | 0  | 0   | 1     | 0  | 0  | 0  | 1  | 0  | 0      | 0  | -2  |
| 35            | Kendall Holmes  |   | 01:54 | 0-0   | 0-0 | 0-0 | 0        | 0  | 0   | 0     | 0  | 0  | 0  | 0  | 0  | 0      | 0  | 3   |
| 4             | Kierra Collier  |   | 08:06 | 1-1   | 0-0 | 0-0 | 0        | 0  | 0   | 0     | 0  | 2  | 0  | 0  | 0  | 0      | 0  | 4   |
| 23            | Dee Bekelja     |   | 08:23 | 3-4   | 1-1 | 0-0 | 0        | 0  | 0   | 0     | 0  | 7  | 0  | 0  | 0  | 0      | 0  | 8   |
| Team          |                 |   |       |       |     |     | 0        | 1  | 1   |       |    | 0  |    | 0  |    |        |    |     |
| <b>Totals</b> |                 |   |       | 11-17 | 2-4 | 1-3 | 2        | 5  | 7   | 3     | 3  | 25 | 4  | 4  | 5  | 1      | 0  | 7   |

| Shooting By Period  |       |       |
|---------------------|-------|-------|
| 2 <sup>nd</sup> FG% | 11-17 | 64.7% |
| 3PT%                | 2-4   | 50.0% |
| FT%                 | 1-3   | 33.3% |
| GM FG%              | 11-17 | 64.7% |
| 3PT%                | 2-4   | 50.0% |
| FT%                 | 1-3   | 33.3% |

Dead Ball Rebounds: 0, 1

Technical Fouls::NONE

|                  | VAN                       | DPU                       |
|------------------|---------------------------|---------------------------|
| Biggest lead     | 14 (2 <sup>nd</sup> 9:50) | 0 (1 <sup>st</sup> 10:00) |
| Best Scoring Run | 3(2 <sup>nd</sup> 6:55)   | 7(2 <sup>nd</sup> 2:07)   |
| Lead Changes     | 0                         |                           |
| Times Tied       | 0                         |                           |
| Time with Lead   | 09:50                     | 00:00                     |

| Points from   | VAN | DPU |
|---------------|-----|-----|
| Turnovers     | 4   | 7   |
| Paint         | 10  | 12  |
| Second Chance | 2   | 3   |
| Fast Breaks   | 2   | 8   |
| Bench         | 5   | 9   |

|     | Period by Period Scoring |     |     |     |     |
|-----|--------------------------|-----|-----|-----|-----|
|     | 1st                      | 2nd | 3rd | 4th | TOT |
| VAN | 26                       | 18  | 8   | 22  | 74  |
| DPU | 12                       | 25  | 26  | 28  | 91  |



Vanderbilt at DePaul

11/27/21 UVI Sports and Fitness Center, Charlotte Amalie West  
2021-22 Women's Basketball

Officials: Ed Sidlasky, Mark Resch, Cori Chambers

Vanderbilt - 44

| NO.           | Name              | Min     | FG    |      |     | Rebounds |    |     | Fouls |    | TP | AS | TO | ST | Blocks |    | +/- |
|---------------|-------------------|---------|-------|------|-----|----------|----|-----|-------|----|----|----|----|----|--------|----|-----|
|               |                   |         | M-A   | M-A  | M-A | OR       | DR | TOT | PF    | FD |    |    |    |    | BS     | BA |     |
| 15            | Brinae Alexander  | F 03:03 | 1-2   | 0-1  | 0-0 | 0        | 0  | 0   | 2     | 0  | 2  | 0  | 1  | 0  | 0      | 0  | 6   |
| 50            | Kaylon Smith      | F 10:48 | 1-1   | 0-0  | 0-0 | 1        | 2  | 3   | 1     | 1  | 2  | 0  | 0  | 1  | 0      | 0  | -4  |
| 3             | Jordyn Cambridge  | G 16:28 | 6-9   | 0-2  | 0-1 | 2        | 0  | 2   | 2     | 1  | 12 | 2  | 3  | 2  | 0      | 0  | 9   |
| 12            | Demi Washington   | G 17:47 | 3-6   | 0-1  | 0-0 | 1        | 4  | 5   | 1     | 2  | 6  | 0  | 2  | 2  | 0      | 1  | 9   |
| 22            | Brylee Bartram    | G 12:54 | 2-5   | 1-4  | 0-0 | 0        | 0  | 0   | 0     | 0  | 5  | 1  | 1  | 1  | 0      | 0  | -4  |
| 23            | Iyana Moore       | 14:46   | 2-4   | 1-2  | 0-0 | 0        | 1  | 1   | 1     | 1  | 5  | 2  | 3  | 3  | 0      | 0  | 0   |
| 13            | De'Mauri Flournoy | 09:19   | 1-3   | 1-1  | 0-0 | 0        | 0  | 0   | 0     | 0  | 3  | 1  | 4  | 0  | 0      | 0  | 11  |
| 35            | Sacha Washington  | 09:12   | 4-6   | 0-0  | 1-1 | 2        | 1  | 3   | 0     | 4  | 9  | 2  | 0  | 1  | 0      | 0  | 11  |
| 21            | Bella LaChance    | 03:30   | 0-0   | 0-0  | 0-0 | 0        | 0  | 0   | 1     | 0  | 0  | 0  | 0  | 0  | 0      | 0  | -1  |
| 5             | Yaubryon Chambers | 02:13   | 0-1   | 0-0  | 0-0 | 1        | 0  | 1   | 0     | 0  | 0  | 1  | 0  | 0  | 0      | 0  | -2  |
| Team          |                   |         |       |      |     | 0        | 2  | 2   |       |    | 0  |    | 1  |    |        |    |     |
| <b>Totals</b> |                   |         | 20-37 | 3-11 | 1-2 | 7        | 10 | 17  | 8     | 9  | 44 | 9  | 15 | 10 | 0      | 1  | 7   |

| Shooting By Period  |       |       |
|---------------------|-------|-------|
| 1 <sup>st</sup> FG% | 12-21 | 57.1% |
| 3PT%                | 1-7   | 14.3% |
| FT%                 | 1-1   | 100%  |
| 2 <sup>nd</sup> FG% | 8-16  | 50.0% |
| 3PT%                | 2-4   | 50.0% |
| FT%                 | 0-1   | 0%    |
| GM FG%              | 20-37 | 54.1% |
| 3PT%                | 3-11  | 27.3% |
| FT%                 | 1-2   | 50.0% |

Dead Ball Rebounds: 0, 2

Technical Fouls::NONE

DePaul - 37

| NO.           | Name            | Min     | FG    |      |     | Rebounds |    |     | Fouls |    | TP | AS | TO | ST | Blocks |    | +/- |
|---------------|-----------------|---------|-------|------|-----|----------|----|-----|-------|----|----|----|----|----|--------|----|-----|
|               |                 |         | M-A   | M-A  | M-A | OR       | DR | TOT | PF    | FD |    |    |    |    | BS     | BA |     |
| 24            | Aneesah Morrow  | F 16:26 | 5-6   | 1-1  | 3-6 | 2        | 2  | 4   | 1     | 4  | 14 | 0  | 4  | 3  | 1      | 0  | 0   |
| 3             | Deja Church     | G 05:53 | 0-1   | 0-1  | 0-0 | 2        | 1  | 3   | 2     | 1  | 0  | 0  | 5  | 0  | 0      | 0  | -16 |
| 10            | Lexi Held       | G 19:19 | 1-2   | 0-1  | 0-0 | 0        | 1  | 1   | 1     | 1  | 2  | 2  | 4  | 4  | 0      | 0  | -5  |
| 11            | Sonya Morris    | G 18:51 | 5-10  | 1-3  | 1-2 | 0        | 3  | 3   | 1     | 2  | 12 | 4  | 2  | 2  | 0      | 0  | 0   |
| 21            | Darrione Rogers | G 08:56 | 0-1   | 0-1  | 0-0 | 0        | 1  | 1   | 2     | 0  | 0  | 0  | 4  | 0  | 0      | 0  | -9  |
| 4             | Kierra Collier  | 15:03   | 1-3   | 0-2  | 0-0 | 0        | 0  | 0   | 1     | 0  | 2  | 0  | 0  | 0  | 0      | 0  | -4  |
| 23            | Dee Bekelja     | 12:24   | 3-4   | 1-1  | 0-0 | 0        | 0  | 0   | 0     | 0  | 7  | 0  | 0  | 0  | 0      | 0  | -2  |
| 22            | Kayla Caudle    | 01:14   | 0-1   | 0-0  | 0-0 | 0        | 0  | 0   | 1     | 0  | 0  | 0  | 1  | 0  | 0      | 0  | -2  |
| 35            | Kendall Holmes  | 01:54   | 0-0   | 0-0  | 0-0 | 0        | 0  | 0   | 0     | 0  | 0  | 0  | 0  | 0  | 0      | 0  | 3   |
| Team          |                 |         |       |      |     | 1        | 2  | 3   |       |    | 0  |    | 0  |    |        |    |     |
| <b>Totals</b> |                 |         | 15-28 | 3-10 | 4-8 | 5        | 10 | 15  | 9     | 8  | 37 | 6  | 20 | 9  | 1      | 0  | -7  |

| Shooting By Period  |       |       |
|---------------------|-------|-------|
| 1 <sup>st</sup> FG% | 4-11  | 36.4% |
| 3PT%                | 1-6   | 16.7% |
| FT%                 | 3-5   | 60%   |
| 2 <sup>nd</sup> FG% | 11-17 | 64.7% |
| 3PT%                | 2-4   | 50.0% |
| FT%                 | 1-3   | 33.3% |
| GM FG%              | 15-28 | 53.6% |
| 3PT%                | 3-10  | 30.0% |
| FT%                 | 4-8   | 50.0% |

Dead Ball Rebounds: 0, 1

Technical Fouls::NONE

|                  | VAN                       | DPU                       |
|------------------|---------------------------|---------------------------|
| Biggest lead     | 17 (1 <sup>st</sup> 1:02) | 0 (1 <sup>st</sup> 10:00) |
| Best Scoring Run | 11 (1 <sup>st</sup> 2:15) | 7 (2 <sup>nd</sup> 2:07)  |
| Lead Changes     | 0                         |                           |
| Times Tied       | 0                         |                           |
| Time with Lead   | 19:33                     | 00:00                     |

|               | VAN | DPU |
|---------------|-----|-----|
| Points from   |     |     |
| Turnovers     | 17  | 14  |
| Paint         | 30  | 18  |
| Second Chance | 8   | 4   |
| Fast Breaks   | 13  | 11  |
| Bench         | 17  | 9   |

| Period by Period Scoring |     |     |     |     |     |
|--------------------------|-----|-----|-----|-----|-----|
|                          | 1st | 2nd | 3rd | 4th | TOT |
| VAN                      | 26  | 18  | 8   | 22  | 74  |
| DPU                      | 12  | 25  | 26  | 28  | 91  |



**Vanderbilt at DePaul**

11/27/21 UVI Sports and Fitness Center, Charlotte Amalie West  
2021-22 Women's Basketball

**Officials:** Ed Sidlasky, Mark Resch, Cori Chambers

**Period 3**

**Quarter Starters:**

|            |               |                 |                |              |             |
|------------|---------------|-----------------|----------------|--------------|-------------|
| <b>DPU</b> | 3 Church D    | 10 Held L       | 11 Morris S    | 21 Rogers D  | 24 Morrow A |
| <b>VAN</b> | 3 Cambridge J | 12 Washington D | 15 Alexander B | 22 Bartram B | 50 Smith K  |

| Game Time | DPU   | Score        | Diff      | VAN  |
|-----------|---|--------------|-----------|--|
| 10:00     | 4 COLLIER K substitution out  |              |           |  |
| 10:00     | 23 BEKELJA D substitution out                                       |              |           |  |
| 10:00     | 3 CHURCH D substitution in  |              |           |  |
| 10:00     | 21 ROGERS D substitution in   |              |           |  |
| 10:00     |   |              |           | 23 MOORE I substitution out                              |
| 10:00     |   |              |           | 13 FLOURNOY D substitution out                           |
| 10:00     |   |              |           | 21 LACHANCE B substitution out                           |
| 10:00     |   |              |           | 35 WASHINGTON S substitution out                         |
| 10:00     |   |              |           | 3 CAMBRIDGE J substitution in                            |
| 10:00     |   |              |           | 15 ALEXANDER B substitution in                           |
| 10:00     |   |              |           | 22 BARTRAM B substitution in                             |
| 10:00     |   |              |           | 50 SMITH K substitution in                               |
| 09:44     |   |              |           | 15 ALEXANDER B 2pt FG in the paint, driving layup missed |
| 09:42     | defensive rebound (16)  |              |           |  |
| 09:22     | 11 MORRIS S 3pt FG , jump shot made (15)                            | <b>40-44</b> | <b>-4</b> |  |
| 09:22     | 3 CHURCH D assist (1)   |              |           |  |
| 09:04     |   |              |           | 22 BARTRAM B 3pt FG , jump shot missed                   |
| 09:01     | 24 MORROW A defensive rebound (5)                                   |              |           |  |
| 08:57     | 11 MORRIS S 2pt FG fast break in the paint, driving layup made (17) | <b>42-44</b> | <b>-2</b> |  |
| 08:57     | 24 MORROW A assist (1)  |              |           |  |
| 08:49     |   |              |           | 15 ALEXANDER B turnover bad pass (2)                     |
| 08:48     |   |              |           | 3 CAMBRIDGE J substitution out                           |
| 08:48     |   |              |           | 23 MOORE I substitution in                               |
| 08:33     | 21 ROGERS D 2pt FG from turnover in the paint, layup made (2)       | <b>44-44</b> | <b>0</b>  |  |
| 08:33     | 10 HELD L assist (3)  |              |           |  |
| 08:20     | 10 HELD L steal (5)   |              |           | 23 MOORE I turnover bad pass (4)                         |
| 08:15     | 3 CHURCH D 2pt FG from turnover in the paint, layup missed          |              |           |  |
| 08:11     | 24 MORROW A offensive rebound (6)                                   |              |           |  |
| 08:15     | 24 MORROW A foul drawn (5)  |              |           | 23 MOORE I foul shooting (2 - 1)                         |
| 08:15     |   |              |           | 22 BARTRAM B substitution out                            |
| 08:15     |   |              |           | 50 SMITH K substitution out                              |
| 08:15     |   |              |           | 13 FLOURNOY D substitution in                            |
| 08:15     |   |              |           | 35 WASHINGTON S substitution in                          |
| 08:15     | 24 MORROW A free throw fast break 1 - 2 made (15)                   | <b>45-44</b> | <b>1</b>  |  |
| 08:15     | 24 MORROW A free throw fast break 2 - 2 made (16)                   | <b>46-44</b> | <b>2</b>  |  |
| 07:58     |   | <b>46-47</b> | <b>-1</b> | 23 MOORE I 3pt FG , jump shot made (8)                   |
| 07:45     | 3 CHURCH D 2pt FG outside the paint, jump shot missed               |              |           |  |
| 07:43     | offensive dead ball rebound (2)                                     |              |           |  |
| 07:43     | 24 MORROW A foul drawn (6)  |              |           | 15 ALEXANDER B foul personal (3 - 2)                     |
| 07:43     |   |              |           | 15 ALEXANDER B substitution out                          |
| 07:43     |   |              |           | 3 CAMBRIDGE J substitution in                            |
| 07:42     | 3 CHURCH D 2pt FG second chance outside the paint, jump shot missed |              |           |  |



**Vanderbilt at DePaul**

11/27/21 UVI Sports and Fitness Center, Charlotte Amalie West  
2021-22 Women's Basketball

**Game Time:** 1:00 PM  
**Game Duration:** 1:59

**Officials:** Ed Sidlasky, Mark Resch, Cori Chambers

| Game Time | DPU  | Score        | Diff      | VAN  |
|-----------|--|--------------|-----------|--|
| 07:38     | 24 MORROW A offensive rebound (7)                                    |              |           |  |
| 07:38     | 24 MORROW A 2pt FG second chance outside the paint, jump shot missed |              |           |  |
| 07:35     |  |              |           | defensive rebound (18)   |
| 07:23     |  |              |           | 23 MOORE I 2pt FG in the paint, driving layup missed               |
| 07:20     |  |              |           | 3 CAMBRIDGE J offensive rebound (3)                                |
| 07:16     |  |              |           | 12 WASHINGTON D turnover lost ball (3)                             |
| 07:06     | 10 HELD L 2pt FG from turnover in the paint, layup blocked           |              |           |  |
| 07:06     |  |              |           | 35 WASHINGTON S block (1)  |
| 07:06     |  |              |           | 35 WASHINGTON S defensive rebound (4)                              |
| 07:06     |  |              |           | 13 FLOURNOY D 3pt FG , jump shot missed                            |
| 07:06     | 24 MORROW A defensive rebound (8)                                    |              |           |  |
| 07:06     | 24 MORROW A 2pt FG in the paint, driving layup missed                |              |           |  |
| 07:06     |  |              |           | 3 CAMBRIDGE J defensive rebound (4)                                |
| 06:38     |  |              |           | 23 MOORE I 3pt FG , jump shot missed                               |
| 06:38     |  |              |           | 23 MOORE I offensive rebound (2)                                   |
| 06:14     |  |              |           | 23 MOORE I 3pt FG second chance, jump shot missed                  |
| 06:12     | 24 MORROW A defensive rebound (9)                                    |              |           |  |
| 06:05     | 24 MORROW A substitution out   |              |           |  |
| 06:05     | 14 PURCELL H substitution in   |              |           |  |
| 06:01     | 10 HELD L 3pt FG , jump shot missed                                  |              |           |  |
| 05:56     |  |              |           | 35 WASHINGTON S defensive rebound (5)                              |
| 05:52     |  |              |           | 13 FLOURNOY D 2pt FG outside the paint, pull up jump shot missed   |
| 05:48     | defensive dead ball rebound (3)                                      |              |           |  |
| 05:48     | 11 MORRIS S foul drawn (3)   |              |           | 35 WASHINGTON S foul personal (1 - 3)                              |
| 05:48     |  |              |           | 13 FLOURNOY D substitution out                                     |
| 05:48     |  |              |           | 15 ALEXANDER B substitution in                                     |
| 05:36     | 10 HELD L 2pt FG outside the paint, jump shot made (4)               | <b>48-47</b> | <b>1</b>  |  |
| 05:36     | 14 PURCELL H assist (1)  |              |           |  |
| 05:24     |  |              |           | 12 WASHINGTON D 2pt FG in the paint, layup missed                  |
| 05:19     |  |              |           | 35 WASHINGTON S offensive rebound (6)                              |
| 05:19     |  | <b>48-49</b> | <b>-1</b> | 35 WASHINGTON S 2pt FG second chance in the paint, layup made (11) |
| 05:02     | 10 HELD L 3pt FG , jump shot missed                                  |              |           |  |
| 04:56     | 11 MORRIS S offensive rebound (4)                                    |              |           |  |
| 04:56     | 11 MORRIS S 2pt FG second chance in the paint, layup made (19)       | <b>50-49</b> | <b>1</b>  |  |
| 04:53     | 10 HELD L foul shooting (2 - 1)                                      |              |           | 23 MOORE I foul drawn (2)  |
| 04:53     | Timeout media  |              |           |  |
| 04:53     | 3 CHURCH D substitution out  |              |           |  |
| 04:53     | 14 PURCELL H substitution out  |              |           |  |
| 04:53     | 21 ROGERS D substitution out   |              |           |  |
| 04:53     | 4 COLLIER K substitution in  |              |           |  |
| 04:53     | 23 BEKELJA D substitution in   |              |           |  |
| 04:53     | 24 MORROW A substitution in  |              |           |  |
| 04:53     |  |              |           | 12 WASHINGTON D substitution out                                   |
| 04:53     |  |              |           | 35 WASHINGTON S substitution out                                   |
| 04:53     |  |              |           | 5 CHAMBERS Y substitution in                                       |
| 04:53     |  |              |           | 50 SMITH K substitution in   |



**Vanderbilt at DePaul**

11/27/21 UVI Sports and Fitness Center, Charlotte Amalie West  
2021-22 Women's Basketball

Officials: Ed Sidlasky, Mark Resch, Cori Chambers

| Game Time | DPU   | Score | Diff | VAN   |
|-----------|---|-------|------|---|
| 04:53     |   | 50-50 | 0    | 23 MOORE I free throw fast break 1 - 2 made (9)                 |
| 04:53     |   | 50-51 | -1   | 23 MOORE I free throw fast break 2 - 2 made (10)                |
| 04:34     | 24 MORROW A 2pt FG in the paint, layup made (18)                          | 52-51 | 1    |   |
| 04:34     | 23 BEKELJA D assist (1)   |       |      |   |
| 04:33     | 24 MORROW A steal (4)   |       |      | 3 CAMBRIDGE J turnover bad pass (4)                             |
| 04:23     | 24 MORROW A foul drawn (7)  |       |      | 3 CAMBRIDGE J foul personal (3 - 4)                             |
| 04:16     | 23 BEKELJA D 2pt FG from turnover outside the paint, jump shot missed     |       |      |   |
| 04:11     | 24 MORROW A offensive rebound (10)  |       |      |   |
| 04:11     | 24 MORROW A 2pt FG from turnover second chance in the paint, layup missed |       |      |   |
| 04:06     | 11 MORRIS S offensive rebound (5)   |       |      |   |
| 04:05     | 11 MORRIS S 3pt FG from turnover second chance, jump shot made (22)       | 55-51 | 4    |   |
| 04:05     | 23 BEKELJA D assist (2)   |       |      |   |
| 03:48     | 24 MORROW A steal (5)   |       |      | 23 MOORE I turnover bad pass (5)                                |
| 03:44     | 24 MORROW A foul drawn (8)  |       |      | 23 MOORE I foul personal (3 - 5)                                |
| 03:44     |   |       |      | 5 CHAMBERS Y substitution out                                   |
| 03:44     |   |       |      | 35 WASHINGTON S substitution in                                 |
| 03:44     |   |       |      | Timeout 30 Sec  |
| 03:44     | Timeout media   |       |      |   |
| 03:44     |   |       |      | 23 MOORE I substitution out                                     |
| 03:44     |   |       |      | 50 SMITH K substitution out                                     |
| 03:44     |   |       |      | 12 WASHINGTON D substitution in                                 |
| 03:44     |   |       |      | 13 FLOURNOY D substitution in                                   |
| 03:44     | 24 MORROW A free throw fast break 1 - 2 made (19)                         | 56-51 | 5    |   |
| 03:44     | 24 MORROW A free throw fast break 2 - 2 made (20)                         | 57-51 | 6    |   |
| 03:44     | 11 MORRIS S foul personal (2 - 2)   |       |      | 13 FLOURNOY D foul drawn (1)                                    |
| 03:23     | 10 HELD L foul drawn (2)  |       |      | 15 ALEXANDER B foul offensive (4 - 6)                           |
| 03:23     |   |       |      | 15 ALEXANDER B turnover offensive (3)                           |
| 03:23     |   |       |      | 15 ALEXANDER B substitution out                                 |
| 03:23     |   |       |      | 23 MOORE I substitution in                                      |
| 03:12     | 11 MORRIS S 2pt FG from turnover outside the paint, jump shot missed      |       |      |   |
| 03:07     | offensive rebound (25)  |       |      |   |
| 03:05     | 23 BEKELJA D 3pt FG from turnover second chance, jump shot missed         |       |      |   |
| 03:01     |   |       |      | 35 WASHINGTON S defensive rebound (7)                           |
| 02:35     |   |       |      | 23 MOORE I 3pt FG , jump shot missed                            |
| 02:32     | 10 HELD L defensive rebound (2)   |       |      |   |
| 02:30     | 11 MORRIS S turnover bad pass (3)   |       |      |   |
| 02:05     | 24 MORROW A foul personal (2 - 3)   |       |      | 35 WASHINGTON S foul drawn (5)                                  |
| 02:05     | 10 HELD L substitution out  |       |      |   |
| 02:05     | 3 CHURCH D substitution in  |       |      |   |
| 02:02     |   |       |      | 35 WASHINGTON S 2pt FG from turnover in the paint, layup missed |
| 01:58     | 11 MORRIS S defensive rebound (6)   |       |      |   |
| 01:31     | 11 MORRIS S 2pt FG in the paint, layup missed                             |       |      |   |
| 01:26     | 24 MORROW A offensive rebound (11)  |       |      |   |
| 01:26     | 24 MORROW A 2pt FG second chance in the paint, layup made (22)            | 59-51 | 8    |   |



Official Basketball Play by Play - 3rd Period

**Vanderbilt at DePaul**

11/27/21 UVI Sports and Fitness Center, Charlotte Amalie West  
2021-22 Women's Basketball

**Game Time:** 1:00 PM  
**Game Duration:** 1:59

**Officials:** Ed Sidlasky, Mark Resch, Cori Chambers

| Game Time            | DPU   | Score        | Diff      | VAN  |
|----------------------|---|--------------|-----------|--|
| 01:23                | 4 COLLIER K foul personal (2 - 4)                       |              |           | 12 WASHINGTON D foul drawn (3)               |
| 01:12                | 4 COLLIER K foul shooting (3 - 5)                       |              |           | 35 WASHINGTON S foul drawn (6)               |
| 01:12                | 4 COLLIER K substitution out                            |              |           |  |
| 01:12                | 11 MORRIS S substitution out                            |              |           |  |
| 01:12                | 10 HELD L substitution in                               |              |           |  |
| 01:12                | 21 ROGERS D substitution in                             |              |           |  |
| 01:12                |   |              |           | 35 WASHINGTON S free throw 1 - 2 missed      |
| 01:12                |   |              |           | offensive dead ball rebound (3)              |
| 01:12                |   | <b>59-52</b> | <b>7</b>  | 35 WASHINGTON S free throw 2 - 2 made (12)   |
| 00:52                | 3 CHURCH D foul drawn (2)                               |              |           | 12 WASHINGTON D foul shooting (2 - 7)        |
| 00:52                |   |              |           | 12 WASHINGTON D substitution out             |
| 00:52                |   |              |           | 50 SMITH K substitution in                   |
| 00:52                | 3 CHURCH D free throw 1 - 2 made (1)                    | <b>60-52</b> | <b>8</b>  |  |
| 00:52                | 3 CHURCH D free throw 2 - 2 made (2)                    | <b>61-52</b> | <b>9</b>  |  |
| 00:47                | 21 ROGERS D steal (1)                                   |              |           | 13 FLOURNOY D turnover bad pass (5)          |
| 00:28                | 24 MORROW A foul drawn (9)                              |              |           | 35 WASHINGTON S foul shooting (2 - 8)        |
| 00:28                | 24 MORROW A free throw 1 - 2 made (23)                  | <b>62-52</b> | <b>10</b> |  |
| 00:28                | 24 MORROW A free throw 2 - 2 made (24)                  | <b>63-52</b> | <b>11</b> |  |
| 00:20                |   |              |           | 23 MOORE I 2pt FG in the paint, layup missed |
| 00:16                | 3 CHURCH D defensive rebound (4)                        |              |           |  |
| 00:01                | 10 HELD L 2pt FG in the paint, pull up jump shot missed |              |           |  |
| 00:00                | offensive dead ball rebound (4)                         |              |           |  |
| <b>END OF PERIOD</b> |   |              |           |  |
| <b>DPU 63-52 VAN</b> |   |              |           |  |



Vanderbilt at DePaul

11/27/21 UVI Sports and Fitness Center, Charlotte Amalie West  
2021-22 Women's Basketball

Officials: Ed Sidlasky, Mark Resch, Cori Chambers

Vanderbilt - 8

| NO.           | Name              | F | Min   | FG   |     |     | Rebounds |    |     | Fouls |    | TP | AS | TO | ST | Blocks |    | +/- |
|---------------|-------------------|---|-------|------|-----|-----|----------|----|-----|-------|----|----|----|----|----|--------|----|-----|
|               |                   |   |       | M-A  | M-A | M-A | OR       | DR | TOT | PF    | FD |    |    |    |    | BS     | BA |     |
| 15            | Brinae Alexander  | F | 04:42 | 0-1  | 0-0 | 0-0 | 0        | 0  | 0   | 2     | 0  | 0  | 0  | 2  | 0  | 0      | 0  | -13 |
| 50            | Kaylon Smith      | F | 03:46 | 0-0  | 0-0 | 0-0 | 0        | 0  | 0   | 0     | 0  | 0  | 0  | 0  | 0  | 0      | 0  | -14 |
| 3             | Jordyn Cambridge  | G | 08:55 | 0-0  | 0-0 | 0-0 | 1        | 1  | 2   | 1     | 0  | 0  | 0  | 1  | 0  | 0      | 0  | -17 |
| 12            | Demi Washington   | G | 07:59 | 0-1  | 0-0 | 0-0 | 0        | 0  | 0   | 1     | 1  | 0  | 0  | 1  | 0  | 0      | 0  | -11 |
| 22            | Brylee Bartram    | G | 01:45 | 0-1  | 0-1 | 0-0 | 0        | 0  | 0   | 0     | 0  | 0  | 0  | 0  | 0  | 0      | 0  | -7  |
| 21            | Bella LaChance    |   | 00:00 | 0-0  | 0-0 | 0-0 | 0        | 0  | 0   | 0     | 0  | 0  | 0  | 0  | 0  | 0      | 0  | 0   |
| 23            | Iyana Moore       |   | 08:27 | 1-6  | 1-4 | 2-2 | 1        | 0  | 1   | 2     | 1  | 5  | 0  | 2  | 0  | 0      | 0  | -11 |
| 13            | De'Mauri Flournoy |   | 06:11 | 0-2  | 0-1 | 0-0 | 0        | 0  | 0   | 0     | 1  | 0  | 0  | 1  | 0  | 0      | 0  | -6  |
| 35            | Sacha Washington  |   | 07:06 | 1-2  | 0-0 | 1-2 | 1        | 3  | 4   | 2     | 2  | 3  | 0  | 0  | 0  | 1      | 0  | -8  |
| 5             | Yaubryon Chambers |   | 01:09 | 0-0  | 0-0 | 0-0 | 0        | 0  | 0   | 0     | 0  | 0  | 0  | 0  | 0  | 0      | 0  | -3  |
| Team          |                   |   |       |      |     |     | 0        | 1  | 1   |       |    | 0  |    | 0  |    |        |    |     |
| <b>Totals</b> |                   |   |       | 2-13 | 1-6 | 3-4 | 3        | 5  | 8   | 8     | 5  | 8  | 0  | 7  | 0  | 1      | 0  | -18 |

| Shooting By Period  |      |       |
|---------------------|------|-------|
| 3 <sup>rd</sup> FG% | 2-13 | 15.4% |
| 3PT%                | 1-6  | 16.7% |
| FT%                 | 3-4  | 75%   |
| GM FG%              | 2-13 | 15.4% |
| 3PT%                | 1-6  | 16.7% |
| FT%                 | 3-4  | 75.0% |

Dead Ball Rebounds: 1, 0

Technical Fouls::NONE

DePaul - 26

| NO.           | Name            | F | Min   | FG   |     |     | Rebounds |    |     | Fouls |    | TP | AS | TO | ST | Blocks |    | +/- |
|---------------|-----------------|---|-------|------|-----|-----|----------|----|-----|-------|----|----|----|----|----|--------|----|-----|
|               |                 |   |       | M-A  | M-A | M-A | OR       | DR | TOT | PF    | FD |    |    |    |    | BS     | BA |     |
| 24            | Aneesah Morrow  | F | 08:48 | 2-5  | 0-0 | 6-6 | 4        | 3  | 7   | 1     | 5  | 10 | 1  | 0  | 2  | 0      | 0  | 16  |
| 3             | Deja Church     | G | 07:12 | 0-3  | 0-0 | 2-2 | 0        | 1  | 1   | 0     | 1  | 2  | 1  | 0  | 0  | 0      | 0  | 13  |
| 10            | Lexi Held       | G | 09:07 | 1-5  | 0-2 | 0-0 | 0        | 1  | 1   | 1     | 1  | 2  | 1  | 0  | 1  | 0      | 1  | 16  |
| 11            | Sonya Morris    | G | 08:48 | 4-6  | 2-2 | 0-0 | 2        | 1  | 3   | 1     | 1  | 10 | 0  | 1  | 0  | 0      | 0  | 15  |
| 21            | Darrione Rogers | G | 06:19 | 1-1  | 0-0 | 0-0 | 0        | 0  | 0   | 0     | 0  | 2  | 0  | 0  | 1  | 0      | 0  | 11  |
| 14            | Hannah Purcell  |   | 01:12 | 0-0  | 0-0 | 0-0 | 0        | 0  | 0   | 0     | 0  | 0  | 1  | 0  | 0  | 0      | 0  | 2   |
| 4             | Kierra Collier  |   | 03:41 | 0-0  | 0-0 | 0-0 | 0        | 0  | 0   | 2     | 0  | 0  | 0  | 0  | 0  | 0      | 0  | 7   |
| 23            | Dee Bekelja     |   | 04:53 | 0-2  | 0-1 | 0-0 | 0        | 0  | 0   | 0     | 0  | 0  | 2  | 0  | 0  | 0      | 0  | 10  |
| Team          |                 |   |       |      |     |     | 1        | 1  | 2   |       |    | 0  |    | 0  |    |        |    |     |
| <b>Totals</b> |                 |   |       | 8-22 | 2-5 | 8-8 | 7        | 7  | 14  | 5     | 8  | 26 | 6  | 1  | 4  | 0      | 1  | 18  |

| Shooting By Period  |      |        |
|---------------------|------|--------|
| 3 <sup>rd</sup> FG% | 8-22 | 36.4%  |
| 3PT%                | 2-5  | 40.0%  |
| FT%                 | 8-8  | 100%   |
| GM FG%              | 8-22 | 36.4%  |
| 3PT%                | 2-5  | 40.0%  |
| FT%                 | 8-8  | 100.0% |

Dead Ball Rebounds: 2, 1

Technical Fouls::NONE

|                  | VAN                      | DPU                       |
|------------------|--------------------------|---------------------------|
| Biggest lead     | 7 (3 <sup>rd</sup> 9:44) | 11 (3 <sup>rd</sup> 0:28) |
| Best Scoring Run | 3(3 <sup>rd</sup> 7:58)  | 9(3 <sup>rd</sup> 8:15)   |
| Lead Changes     | 7                        |                           |
| Times Tied       | 2                        |                           |
| Time with Lead   | 04:15                    | 05:11                     |

| Points from   | VAN | DPU |
|---------------|-----|-----|
| Turnovers     | 0   | 11  |
| Paint         | 2   | 10  |
| Second Chance | 2   | 9   |
| Fast Breaks   | 2   | 6   |
| Bench         | 8   | 0   |

|     | Period by Period Scoring |     |     |     |     |
|-----|--------------------------|-----|-----|-----|-----|
|     | 1st                      | 2nd | 3rd | 4th | TOT |
| VAN | 26                       | 18  | 8   | 22  | 74  |
| DPU | 12                       | 25  | 26  | 28  | 91  |



**Vanderbilt at DePaul**

11/27/21 UVI Sports and Fitness Center, Charlotte Amalie West  
2021-22 Women's Basketball

Officials: Ed Sidlasky, Mark Resch, Cori Chambers

**Period 4**

**Quarter Starters:**

|            |               |               |             |                 |             |
|------------|---------------|---------------|-------------|-----------------|-------------|
| <b>DPU</b> | 3 Church D    | 10 Held L     | 11 Morris S | 21 Rogers D     | 24 Morrow A |
| <b>VAN</b> | 3 Cambridge J | 13 Flournoy D | 23 Moore I  | 35 Washington S | 50 Smith K  |

| Game Time | DPU  | Score        | Diff      | VAN  |
|-----------|--|--------------|-----------|--|
| 10:00     | 23 BEKELJA D substitution out                            |              |           |  |
| 10:00     | 11 MORRIS S substitution in                              |              |           |  |
| 09:40     | 24 MORROW A 2pt FG in the paint, driving layup made (26) | <b>65-52</b> | <b>13</b> |  |
| 09:14     |  |              |           | 3 CAMBRIDGE J turnover (5)   |
| 09:14     |  |              |           | 13 FLOURNOY D substitution out   |
| 09:14     |  |              |           | 35 WASHINGTON S substitution out   |
| 09:14     |  |              |           | 12 WASHINGTON D substitution in  |
| 09:14     |  |              |           | 15 ALEXANDER B substitution in   |
| 08:59     | 24 MORROW A foul offensive (3 - 1)                       |              |           | 50 SMITH K foul drawn (2)  |
| 08:59     | 24 MORROW A turnover offensive (5)                       |              |           |  |
| 08:36     | 21 ROGERS D foul shooting (3 - 2)                        |              |           | 3 CAMBRIDGE J foul drawn (2)   |
| 08:36     | 21 ROGERS D substitution out                             |              |           |  |
| 08:36     | 23 BEKELJA D substitution in                             |              |           |  |
| 08:36     |  |              |           | 3 CAMBRIDGE J free throw 1 - 2 missed  |
| 08:36     |  |              |           | offensive dead ball rebound (4)  |
| 08:36     |  | <b>65-53</b> | <b>12</b> | 3 CAMBRIDGE J free throw 2 - 2 made (13)   |
| 08:19     | 11 MORRIS S 3pt FG , jump shot made (25)                 | <b>68-53</b> | <b>15</b> |  |
| 08:19     | 10 HELD L assist (4)                                     |              |           |  |
| 08:02     | 10 HELD L steal (6)                                      |              |           | 3 CAMBRIDGE J turnover bad pass (6)  |
| 07:58     | 10 HELD L turnover bad pass (5)                          |              |           | 15 ALEXANDER B steal (1)   |
| 07:52     |  | <b>68-55</b> | <b>13</b> | 15 ALEXANDER B 2pt FG fast break from turnover outside the paint, jump shot made (4) |
| 07:45     | 11 MORRIS S 3pt FG fast break, jump shot made (28)       | <b>71-55</b> | <b>16</b> |  |
| 07:21     |  | <b>71-58</b> | <b>13</b> | 23 MOORE I 3pt FG , jump shot made (13)  |
| 07:21     |  |              |           | 15 ALEXANDER B assist (1)  |
| 07:07     | 11 MORRIS S 2pt FG in the paint, driving layup made (30) | <b>73-58</b> | <b>15</b> |  |
| 07:07     | 10 HELD L assist (5)                                     |              |           |  |
| 06:51     |  | <b>73-60</b> | <b>13</b> | 3 CAMBRIDGE J 2pt FG in the paint, driving layup made (15)                           |
| 06:33     | 11 MORRIS S 3pt FG , jump shot made (33)                 | <b>76-60</b> | <b>16</b> |  |
| 06:33     | 3 CHURCH D assist (2)                                    |              |           |  |
| 06:18     |  |              |           | 23 MOORE I 3pt FG , jump shot missed   |
| 06:15     | 24 MORROW A defensive rebound (12)                       |              |           |  |
| 05:59     | 11 MORRIS S 3pt FG , jump shot made (36)                 | <b>79-60</b> | <b>19</b> |  |
| 05:59     | 3 CHURCH D assist (3)                                    |              |           |  |
| 05:51     |  |              |           | Timeout 30 Sec   |
| 05:51     | Timeout media  |              |           |  |
| 05:51     | 10 HELD L substitution out                               |              |           |  |
| 05:51     | 4 COLLIER K substitution in                              |              |           |  |
| 05:51     |  |              |           | 3 CAMBRIDGE J substitution out   |
| 05:51     |  |              |           | 15 ALEXANDER B substitution out  |
| 05:51     |  |              |           | 21 LACHANCE B substitution in  |
| 05:51     |  |              |           | 22 BARTRAM B substitution in   |
| 05:34     |  |              |           | 22 BARTRAM B 3pt FG , jump shot missed   |





**Vanderbilt at DePaul**

11/27/21 UVI Sports and Fitness Center, Charlotte Amalie West  
2021-22 Women's Basketball

Officials: Ed Sidlasky, Mark Resch, Cori Chambers

| Game Time | DPU  | Score        | Diff      | VAN  |
|-----------|--|--------------|-----------|--|
| 05:30     |  |              |           | 50 SMITH K offensive rebound (4)   |
| 05:26     |  |              |           | 21 LACHANCE B 2pt FG second chance in the paint, driving layup missed    |
| 05:23     | 24 MORROW A defensive rebound (13)                             |              |           |  |
| 05:17     | 4 COLLIER K foul drawn (1)                                     |              |           | 50 SMITH K foul personal (2 - 1)   |
| 05:15     | 11 MORRIS S 2pt FG outside the paint, jump shot missed         |              |           |  |
| 05:12     | 23 BEKELJA D offensive rebound (1)                             |              |           |  |
| 05:09     | 3 CHURCH D 3pt FG second chance, jump shot missed              |              |           |  |
| 05:06     | offensive dead ball rebound (5)                                |              |           |  |
| 05:06     | 24 MORROW A foul drawn (10)                                    |              |           | 50 SMITH K foul personal (3 - 2)   |
| 05:06     | 24 MORROW A substitution out                                   |              |           |  |
| 05:06     | 21 ROGERS D substitution in                                    |              |           |  |
| 05:06     |  |              |           | 12 WASHINGTON D substitution out   |
| 05:06     |  |              |           | 50 SMITH K substitution out  |
| 05:06     |  |              |           | 5 CHAMBERS Y substitution in   |
| 05:06     |  |              |           | 35 WASHINGTON S substitution in  |
| 05:01     | 11 MORRIS S substitution out                                   |              |           |  |
| 05:01     | 10 HELD L substitution in                                      |              |           |  |
| 05:00     | 10 HELD L 3pt FG second chance, jump shot made (7)             | <b>82-60</b> | <b>22</b> |  |
| 04:55     |  |              |           | 5 CHAMBERS Y 2pt FG in the paint, driving layup missed                   |
| 04:50     | 21 ROGERS D defensive rebound (2)                              |              |           |  |
| 04:22     | 4 COLLIER K 2pt FG outside the paint, jump shot missed         |              |           |  |
| 04:17     |  |              |           | 21 LACHANCE B defensive rebound (1)                                      |
| 04:17     | 21 ROGERS D foul personal (4 - 3)                              |              |           | 21 LACHANCE B foul drawn (1)   |
| 04:17     |  |              |           | 22 BARTRAM B substitution out  |
| 04:17     |  |              |           | 23 MOORE I substitution out  |
| 04:17     |  |              |           | 3 CAMBRIDGE J substitution in  |
| 04:17     |  |              |           | 13 FLOURNOY D substitution in  |
| 04:08     |  |              |           | 3 CAMBRIDGE J 2pt FG in the paint, driving layup missed                  |
| 04:06     |  |              |           | 35 WASHINGTON S offensive rebound (8)                                    |
| 04:07     | 21 ROGERS D foul personal (5 - 4)                              |              |           | 35 WASHINGTON S foul drawn (7)   |
| 04:07     | 21 ROGERS D substitution out                                   |              |           |  |
| 04:07     | 23 BEKELJA D substitution out                                  |              |           |  |
| 04:07     | 11 MORRIS S substitution in                                    |              |           |  |
| 04:07     | 24 MORROW A substitution in                                    |              |           |  |
| 04:02     |  | <b>82-62</b> | <b>20</b> | 3 CAMBRIDGE J 2pt FG second chance in the paint, driving layup made (17) |
| 04:02     |  |              |           | 35 WASHINGTON S assist (3)   |
| 03:51     | 10 HELD L 2pt FG in the paint, driving layup made (9)          | <b>84-62</b> | <b>22</b> |  |
| 03:51     | 24 MORROW A assist (2)   |              |           |  |
| 03:32     |  |              |           | 13 FLOURNOY D 3pt FG , jump shot missed                                  |
| 03:28     |  |              |           | 5 CHAMBERS Y offensive rebound (2)                                       |
| 03:31     | 3 CHURCH D foul shooting (3 - 5)                               |              |           | 5 CHAMBERS Y foul drawn (1)  |
| 03:31     |  | <b>84-63</b> | <b>21</b> | 5 CHAMBERS Y free throw 1 - 2 made (1)                                   |
| 03:31     |  | <b>84-64</b> | <b>20</b> | 5 CHAMBERS Y free throw 2 - 2 made (2)                                   |
| 03:30     | 3 CHURCH D 2pt FG outside the paint, jump shot missed          |              |           |  |
| 03:25     | 24 MORROW A offensive rebound (14)                             |              |           |  |
| 03:25     | 24 MORROW A 2pt FG second chance in the paint, layup made (28) | <b>86-64</b> | <b>22</b> |  |
| 03:15     |  |              |           | 35 WASHINGTON S 2pt FG in the paint, layup missed                        |



**Vanderbilt at DePaul**

11/27/21 UVI Sports and Fitness Center, Charlotte Amalie West  
2021-22 Women's Basketball

Officials: Ed Sidlasky, Mark Resch, Cori Chambers

| Game Time            | DPU   | Score        | Diff      | VAN   |
|----------------------|---|--------------|-----------|---|
| 03:12                | 24 MORROW A defensive rebound (15)                                    |              |           |   |
| 03:00                | 10 HELD L 2pt FG in the paint, driving layup missed                   |              |           |   |
| 02:58                |   |              |           | 35 WASHINGTON S defensive rebound (9)                           |
| 02:52                |   | <b>86-67</b> | <b>19</b> | 21 LACHANCE B 3pt FG fast break, jump shot made (3)             |
| 02:52                |   |              |           | 3 CAMBRIDGE J assist (3)  |
| 02:41                | Timeout 30 Sec  |              |           |   |
| 02:41                | 3 CHURCH D substitution out   |              |           |   |
| 02:41                | 4 COLLIER K substitution out  |              |           |   |
| 02:41                | 10 HELD L substitution out  |              |           |   |
| 02:41                | 11 MORRIS S substitution out  |              |           |   |
| 02:41                | 24 MORROW A substitution out  |              |           |   |
| 02:41                | 14 PURCELL H substitution in  |              |           |   |
| 02:41                | 22 CAUDLE K substitution in   |              |           |   |
| 02:41                | 23 BEKELJA D substitution in  |              |           |   |
| 02:41                | 25 AMMONS K substitution in   |              |           |   |
| 02:41                | 35 HOLMES K substitution in   |              |           |   |
| 02:41                |   |              |           | 3 CAMBRIDGE J substitution out                                  |
| 02:41                |   |              |           | 5 CHAMBERS Y substitution out                                   |
| 02:41                |   |              |           | 11 CHEESMAN K substitution in                                   |
| 02:41                |   |              |           | 22 BARTRAM B substitution in                                    |
| 02:32                | 25 AMMONS K 2pt FG in the paint, hook shot missed                     |              |           |   |
| 02:30                | offensive rebound (36)  |              |           |   |
| 02:19                | 35 HOLMES K 3pt FG second chance, jump shot made (3)                  | <b>89-67</b> | <b>22</b> |   |
| 02:19                | 22 CAUDLE K assist (1)  |              |           |   |
| 02:10                |   |              |           | 22 BARTRAM B turnover lost ball (2)                             |
| 01:38                | 25 AMMONS K 2pt FG from turnover in the paint, driving layup made (2) | <b>91-67</b> | <b>24</b> |   |
| 01:28                |   | <b>91-69</b> | <b>22</b> | 13 FLOURNOY D 2pt FG in the paint, jump shot made (5)           |
| 01:13                | 25 AMMONS K foul drawn (1)  |              |           | 11 CHEESMAN K foul personal (1 - 3)                             |
| 01:10                | 23 BEKELJA D 2pt FG in the paint, jump shot missed                    |              |           |   |
| 01:06                |   |              |           | 35 WASHINGTON S defensive rebound (10)                          |
| 01:05                |   |              |           | 35 WASHINGTON S turnover bad pass (1)                           |
| 00:55                | 35 HOLMES K 3pt FG from turnover, jump shot missed                    |              |           |   |
| 00:50                |   |              |           | 13 FLOURNOY D defensive rebound (1)                             |
| 00:47                |   | <b>91-71</b> | <b>20</b> | 35 WASHINGTON S 2pt FG fast break in the paint, layup made (14) |
| 00:47                |   |              |           | 13 FLOURNOY D assist (2)  |
| 00:24                | 35 HOLMES K turnover bad pass (1)                                     |              |           | 11 CHEESMAN K steal (1)   |
| 00:23                | 22 CAUDLE K foul personal (2 - 6)                                     |              |           | 21 LACHANCE B foul drawn (2)                                    |
| 00:23                |   | <b>91-72</b> | <b>19</b> | 21 LACHANCE B free throw fast break 1 - 2 made (4)              |
| 00:23                |   |              |           | 21 LACHANCE B free throw fast break 2 - 2 missed                |
| 00:21                |   |              |           | 11 CHEESMAN K offensive rebound (1)                             |
| 00:20                | 25 AMMONS K foul shooting (1 - 7)                                     |              |           | 11 CHEESMAN K foul drawn (1)                                    |
| 00:20                |   | <b>91-73</b> | <b>18</b> | 11 CHEESMAN K free throw fast break 1 - 2 made (1)              |
| 00:20                |   | <b>91-74</b> | <b>17</b> | 11 CHEESMAN K free throw fast break 2 - 2 made (2)              |
| <b>END OF GAME</b>   |   |              |           |   |
| <b>DPU 91-74 VAN</b> |   |              |           |   |



Vanderbilt at DePaul

11/27/21 UVI Sports and Fitness Center, Charlotte Amalie West  
2021-22 Women's Basketball

Officials: Ed Sidlasky, Mark Resch, Cori Chambers

Vanderbilt - 22

| NO.           | Name              | F | Min   | FG   |     |     | Rebounds |    |     | Fouls |    | TP | AS | TO | ST | Blocks |    | +/- |
|---------------|-------------------|---|-------|------|-----|-----|----------|----|-----|-------|----|----|----|----|----|--------|----|-----|
|               |                   |   |       | M-A  | M-A | M-A | OR       | DR | TOT | PF    | FD |    |    |    |    | BS     | BA |     |
| 15            | Brinae Alexander  | F | 03:23 | 1-1  | 0-0 | 0-0 | 0        | 0  | 0   | 0     | 0  | 2  | 1  | 0  | 1  | 0      | 0  | -6  |
| 50            | Kaylon Smith      | F | 04:54 | 0-0  | 0-0 | 0-0 | 1        | 0  | 1   | 2     | 1  | 0  | 0  | 0  | 0  | 0      | 0  | -8  |
| 3             | Jordyn Cambridge  | G | 05:45 | 2-3  | 0-0 | 1-2 | 0        | 0  | 0   | 0     | 1  | 5  | 1  | 2  | 0  | 0      | 0  | -5  |
| 12            | Demi Washington   | G | 04:08 | 0-0  | 0-0 | 0-0 | 0        | 0  | 0   | 0     | 0  | 0  | 0  | 0  | 0  | 0      | 0  | -6  |
| 22            | Brylee Bartram    | G | 04:15 | 0-1  | 0-1 | 0-0 | 0        | 0  | 0   | 0     | 0  | 0  | 0  | 1  | 0  | 0      | 0  | -1  |
| 23            | Iyana Moore       |   | 05:43 | 1-2  | 1-2 | 0-0 | 0        | 0  | 0   | 0     | 0  | 3  | 0  | 0  | 0  | 0      | 0  | -11 |
| 21            | Bella LaChance    |   | 05:51 | 1-2  | 1-1 | 1-2 | 0        | 1  | 1   | 0     | 2  | 4  | 0  | 0  | 0  | 0      | 0  | 2   |
| 5             | Yaubryon Chambers |   | 02:25 | 0-1  | 0-0 | 2-2 | 1        | 0  | 1   | 0     | 1  | 2  | 0  | 0  | 0  | 0      | 0  | 0   |
| 35            | Sacha Washington  |   | 05:52 | 1-2  | 0-0 | 0-0 | 1        | 2  | 3   | 0     | 1  | 2  | 1  | 1  | 0  | 0      | 0  | 0   |
| 13            | De'Mauri Flournoy |   | 05:03 | 1-2  | 0-1 | 0-0 | 0        | 1  | 1   | 0     | 0  | 2  | 1  | 0  | 0  | 0      | 0  | 3   |
| 11            | Kendal Cheesman   |   | 02:41 | 0-0  | 0-0 | 2-2 | 1        | 0  | 1   | 1     | 1  | 2  | 0  | 0  | 1  | 0      | 0  | 2   |
| Team          |                   |   |       |      |     |     | 0        | 0  | 0   |       |    | 0  |    | 0  |    |        |    |     |
| <b>Totals</b> |                   |   |       | 7-14 | 2-5 | 6-8 | 4        | 4  | 8   | 3     | 7  | 22 | 4  | 4  | 2  | 0      | 0  | -6  |

| Shooting By Period  |      |       |
|---------------------|------|-------|
| 4 <sup>th</sup> FG% | 7-14 | 50.0% |
| 3PT%                | 2-5  | 40.0% |
| FT%                 | 6-8  | 75%   |
| GM FG%              | 7-14 | 50.0% |
| 3PT%                | 2-5  | 40.0% |
| FT%                 | 6-8  | 75.0% |

Dead Ball Rebounds: 1, 0

Technical Fouls::NONE

DePaul - 28

| NO.           | Name            | F | Min   | FG    |     |     | Rebounds |    |     | Fouls |    | TP | AS | TO | ST | Blocks |    | +/- |
|---------------|-----------------|---|-------|-------|-----|-----|----------|----|-----|-------|----|----|----|----|----|--------|----|-----|
|               |                 |   |       | M-A   | M-A | M-A | OR       | DR | TOT | PF    | FD |    |    |    |    | BS     | BA |     |
| 24            | Aneesah Morrow  | F | 06:20 | 2-2   | 0-0 | 0-0 | 1        | 3  | 4   | 1     | 1  | 4  | 1  | 1  | 0  | 0      | 0  | 5   |
| 3             | Deja Church     | G | 07:19 | 0-2   | 0-1 | 0-0 | 0        | 0  | 0   | 1     | 0  | 0  | 2  | 0  | 0  | 0      | 0  | 8   |
| 10            | Lexi Held       | G | 06:29 | 2-3   | 1-1 | 0-0 | 0        | 0  | 0   | 0     | 0  | 5  | 2  | 1  | 1  | 0      | 0  | 8   |
| 11            | Sonya Morris    | G | 06:25 | 5-6   | 4-4 | 0-0 | 0        | 0  | 0   | 0     | 0  | 14 | 0  | 0  | 0  | 0      | 0  | 5   |
| 21            | Darrione Rogers | G | 02:23 | 0-0   | 0-0 | 0-0 | 0        | 1  | 1   | 3     | 0  | 0  | 0  | 0  | 0  | 0      | 0  | 5   |
| 23            | Dee Bekelja     |   | 07:10 | 0-1   | 0-0 | 0-0 | 1        | 0  | 1   | 0     | 0  | 0  | 0  | 0  | 0  | 0      | 0  | 7   |
| 4             | Kierra Collier  |   | 03:10 | 0-1   | 0-0 | 0-0 | 0        | 0  | 0   | 0     | 1  | 0  | 0  | 0  | 0  | 0      | 0  | 0   |
| 14            | Hannah Purcell  |   | 02:41 | 0-0   | 0-0 | 0-0 | 0        | 0  | 0   | 0     | 0  | 0  | 0  | 0  | 0  | 0      | 0  | -2  |
| 22            | Kayla Caudle    |   | 02:41 | 0-0   | 0-0 | 0-0 | 0        | 0  | 0   | 1     | 0  | 0  | 1  | 0  | 0  | 0      | 0  | -2  |
| 25            | Kaitlyn Ammons  |   | 02:41 | 1-2   | 0-0 | 0-0 | 0        | 0  | 0   | 1     | 1  | 2  | 0  | 0  | 0  | 0      | 0  | -2  |
| 35            | Kendall Holmes  |   | 02:41 | 1-2   | 1-2 | 0-0 | 0        | 0  | 0   | 0     | 0  | 3  | 0  | 1  | 0  | 0      | 0  | -2  |
| Team          |                 |   |       |       |     |     | 1        | 0  | 1   |       |    | 0  |    | 0  |    |        |    |     |
| <b>Totals</b> |                 |   |       | 11-19 | 6-8 | 0-0 | 3        | 4  | 7   | 7     | 3  | 28 | 6  | 3  | 1  | 0      | 0  | 6   |

| Shooting By Period  |       |       |
|---------------------|-------|-------|
| 4 <sup>th</sup> FG% | 11-19 | 57.9% |
| 3PT%                | 6-8   | 75.0% |
| FT%                 | 0-0   | 0%    |
| GM FG%              | 11-19 | 57.9% |
| 3PT%                | 6-8   | 75.0% |
| FT%                 | 0-0   | 0.0%  |

Dead Ball Rebounds: 1, 0

Technical Fouls::NONE

|                  | VAN                       | DPU                       |
|------------------|---------------------------|---------------------------|
| Biggest lead     | 0 (1 <sup>st</sup> 10:00) | 24 (4 <sup>th</sup> 1:38) |
| Best Scoring Run | 7(4 <sup>th</sup> 0:20)   | 9(4 <sup>th</sup> 5:00)   |
| Lead Changes     | 0                         |                           |
| Times Tied       | 0                         |                           |
| Time with Lead   | 00:00                     | 09:40                     |

|               | VAN | DPU |
|---------------|-----|-----|
| Points from   |     |     |
| Turnovers     | 4   | 2   |
| Paint         | 8   | 10  |
| Second Chance | 6   | 8   |
| Fast Breaks   | 10  | 3   |
| Bench         | 15  | 5   |

| Period by Period Scoring |     |     |     |     |     |
|--------------------------|-----|-----|-----|-----|-----|
|                          | 1st | 2nd | 3rd | 4th | TOT |
| VAN                      | 26  | 18  | 8   | 22  | 74  |
| DPU                      | 12  | 25  | 26  | 28  | 91  |



Vanderbilt at DePaul

11/27/21 UVI Sports and Fitness Center, Charlotte Amalie West  
2021-22 Women's Basketball

Officials: Ed Sidlasky, Mark Resch, Cori Chambers

Vanderbilt - 30

| NO.           | Name              | Min     | FG   |      |      | Rebounds |    |     | Fouls |    | TP | AS | TO | ST | Blocks |    | +/- |
|---------------|-------------------|---------|------|------|------|----------|----|-----|-------|----|----|----|----|----|--------|----|-----|
|               |                   |         | M-A  | 3P   | FT   | OR       | DR | TOT | PF    | FD |    |    |    |    | BS     | BA |     |
| 15            | Brinae Alexander  | F 08:05 | 1-2  | 0-0  | 0-0  | 0        | 0  | 0   | 2     | 0  | 2  | 1  | 2  | 1  | 0      | 0  | -19 |
| 50            | Kaylon Smith      | F 08:40 | 0-0  | 0-0  | 0-0  | 1        | 0  | 1   | 2     | 1  | 0  | 0  | 0  | 0  | 0      | 0  | -22 |
| 3             | Jordyn Cambridge  | G 14:40 | 2-3  | 0-0  | 1-2  | 1        | 1  | 2   | 1     | 1  | 5  | 1  | 3  | 0  | 0      | 0  | -22 |
| 12            | Demi Washington   | G 12:07 | 0-1  | 0-0  | 0-0  | 0        | 0  | 0   | 1     | 1  | 0  | 0  | 1  | 0  | 0      | 0  | -17 |
| 22            | Brylee Bartram    | G 06:00 | 0-2  | 0-2  | 0-0  | 0        | 0  | 0   | 0     | 0  | 0  | 0  | 1  | 0  | 0      | 0  | -8  |
| 23            | Iyana Moore       | 14:10   | 2-8  | 2-6  | 2-2  | 1        | 0  | 1   | 2     | 1  | 8  | 0  | 2  | 0  | 0      | 0  | -22 |
| 13            | De'Mauri Flournoy | 11:14   | 1-4  | 0-2  | 0-0  | 0        | 1  | 1   | 0     | 1  | 2  | 1  | 1  | 0  | 0      | 0  | -3  |
| 35            | Sacha Washington  | 12:58   | 2-4  | 0-0  | 1-2  | 2        | 5  | 7   | 2     | 3  | 5  | 1  | 1  | 0  | 1      | 0  | -8  |
| 5             | Yaubryon Chambers | 03:34   | 0-1  | 0-0  | 2-2  | 1        | 0  | 1   | 0     | 1  | 2  | 0  | 0  | 0  | 0      | 0  | -3  |
| 21            | Bella LaChance    | 05:51   | 1-2  | 1-1  | 1-2  | 0        | 1  | 1   | 0     | 2  | 4  | 0  | 0  | 0  | 0      | 0  | 2   |
| 11            | Kendal Cheesman   | 02:41   | 0-0  | 0-0  | 2-2  | 1        | 0  | 1   | 1     | 1  | 2  | 0  | 0  | 1  | 0      | 0  | 2   |
| Team          |                   |         |      |      |      | 0        | 1  | 1   |       |    | 0  |    | 0  |    |        |    |     |
| <b>Totals</b> |                   |         | 9-27 | 3-11 | 9-12 | 7        | 9  | 16  | 11    | 12 | 30 | 4  | 11 | 2  | 1      | 0  | -24 |

| Shooting By Period  |      |       |
|---------------------|------|-------|
| 3 <sup>rd</sup> FG% | 2-13 | 15.4% |
| 3PT%                | 1-6  | 16.7% |
| FT%                 | 3-4  | 75%   |
| 4 <sup>th</sup> FG% | 7-14 | 50.0% |
| 3PT%                | 2-5  | 40.0% |
| FT%                 | 6-8  | 75%   |
| GM FG%              | 9-27 | 33.3% |
| 3PT%                | 3-11 | 27.3% |
| FT%                 | 9-12 | 75.0% |

Dead Ball Rebounds: 2, 0

Technical Fouls::NONE

DePaul - 54

| NO.           | Name            | Min     | FG    |      |     | Rebounds |    |     | Fouls |    | TP | AS | TO | ST | Blocks |    | +/- |
|---------------|-----------------|---------|-------|------|-----|----------|----|-----|-------|----|----|----|----|----|--------|----|-----|
|               |                 |         | M-A   | 3P   | FT  | OR       | DR | TOT | PF    | FD |    |    |    |    | BS     | BA |     |
| 24            | Aneesah Morrow  | F 15:08 | 4-7   | 0-0  | 6-6 | 5        | 6  | 11  | 2     | 6  | 14 | 2  | 1  | 2  | 0      | 0  | 21  |
| 3             | Deja Church     | G 14:31 | 0-5   | 0-1  | 2-2 | 0        | 1  | 1   | 1     | 1  | 2  | 3  | 0  | 0  | 0      | 0  | 21  |
| 10            | Lexi Held       | G 15:36 | 3-8   | 1-3  | 0-0 | 0        | 1  | 1   | 1     | 1  | 7  | 3  | 1  | 2  | 0      | 1  | 24  |
| 11            | Sonya Morris    | G 15:13 | 9-12  | 6-6  | 0-0 | 2        | 1  | 3   | 1     | 1  | 24 | 0  | 1  | 0  | 0      | 0  | 20  |
| 21            | Darrione Rogers | G 08:42 | 1-1   | 0-0  | 0-0 | 0        | 1  | 1   | 3     | 0  | 2  | 0  | 0  | 1  | 0      | 0  | 16  |
| 14            | Hannah Purcell  | 03:53   | 0-0   | 0-0  | 0-0 | 0        | 0  | 0   | 0     | 0  | 0  | 1  | 0  | 0  | 0      | 0  | 0   |
| 4             | Kierra Collier  | 06:51   | 0-1   | 0-0  | 0-0 | 0        | 0  | 0   | 2     | 1  | 0  | 0  | 0  | 0  | 0      | 0  | 7   |
| 23            | Dee Bekelja     | 12:03   | 0-3   | 0-1  | 0-0 | 1        | 0  | 1   | 0     | 0  | 0  | 2  | 0  | 0  | 0      | 0  | 17  |
| 22            | Kayla Caudle    | 02:41   | 0-0   | 0-0  | 0-0 | 0        | 0  | 0   | 1     | 0  | 0  | 1  | 0  | 0  | 0      | 0  | -2  |
| 25            | Kaitlyn Ammons  | 02:41   | 1-2   | 0-0  | 0-0 | 0        | 0  | 0   | 1     | 1  | 2  | 0  | 0  | 0  | 0      | 0  | -2  |
| 35            | Kendall Holmes  | 02:41   | 1-2   | 1-2  | 0-0 | 0        | 0  | 0   | 0     | 0  | 3  | 0  | 1  | 0  | 0      | 0  | -2  |
| Team          |                 |         |       |      |     | 2        | 1  | 3   |       |    | 0  |    | 0  |    |        |    |     |
| <b>Totals</b> |                 |         | 19-41 | 8-13 | 8-8 | 10       | 11 | 21  | 12    | 11 | 54 | 12 | 4  | 5  | 0      | 1  | 24  |

| Shooting By Period  |       |        |
|---------------------|-------|--------|
| 3 <sup>rd</sup> FG% | 8-22  | 36.4%  |
| 3PT%                | 2-5   | 40.0%  |
| FT%                 | 8-8   | 100%   |
| 4 <sup>th</sup> FG% | 11-19 | 57.9%  |
| 3PT%                | 6-8   | 75.0%  |
| FT%                 | 0-0   | 0%     |
| GM FG%              | 19-41 | 46.3%  |
| 3PT%                | 8-13  | 61.5%  |
| FT%                 | 8-8   | 100.0% |

Dead Ball Rebounds: 3, 1

Technical Fouls::NONE

|                  | VAN                      | DPU                       |
|------------------|--------------------------|---------------------------|
| Biggest lead     | 7 (3 <sup>rd</sup> 9:44) | 24 (4 <sup>th</sup> 1:38) |
| Best Scoring Run | 7(4 <sup>th</sup> 0:20)  | 9(3 <sup>rd</sup> 8:15)   |
| Lead Changes     | 7                        |                           |
| Times Tied       | 2                        |                           |
| Time with Lead   | 04:15                    | 15:11                     |

| Points from   | VAN | DPU |
|---------------|-----|-----|
| Turnovers     | 4   | 13  |
| Paint         | 10  | 20  |
| Second Chance | 8   | 17  |
| Fast Breaks   | 12  | 9   |
| Bench         | 23  | 5   |

|     | Period by Period Scoring |     |     |     |     |
|-----|--------------------------|-----|-----|-----|-----|
|     | 1st                      | 2nd | 3rd | 4th | TOT |
| VAN | 26                       | 18  | 8   | 22  | 74  |
| DPU | 12                       | 25  | 26  | 28  | 91  |



**Vanderbilt at DePaul**

11/27/21 UVI Sports and Fitness Center, Charlotte Amalie West  
2021-22 Women's Basketball

Officials: Ed Sidlasky, Mark Resch, Cori Chambers

{ Players => 1, 3, 4, 10, 11, 14, 15, 21, 22, 23, 24, 25, 33, 35; } FG  
Types => All; Results => All;

{ Players => 3, 5, 11, 12, 13, 14, 15, 21, 22, 23, 25, 33, 35, 50; } FG  
Types => All; Results => All;

**DePaul**

**Vanderbilt**

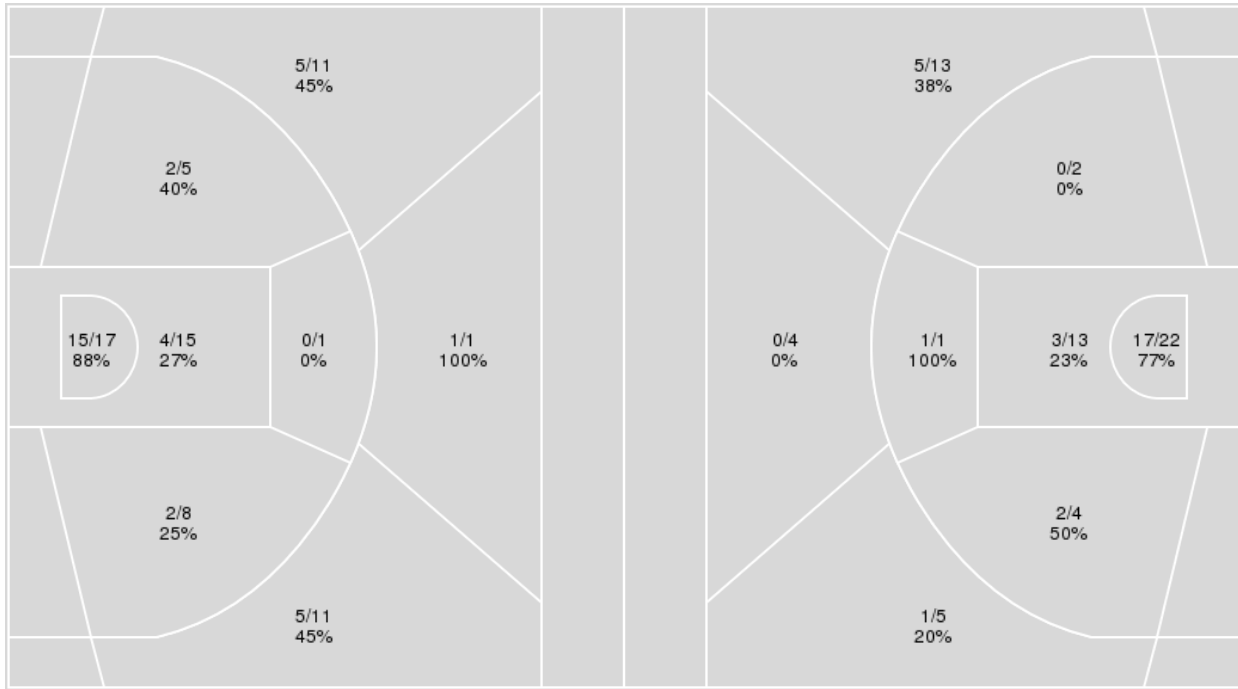

| DePaul      | M/A   | %  |
|-------------|-------|----|
| Field Goals | 34/69 | 49 |
| 2 Points    | 23/46 | 50 |
| 3 Points    | 11/23 | 48 |
| Free Throws | 12/16 | 75 |

| Vanderbilt  | M/A   | %  |
|-------------|-------|----|
| Field Goals | 29/64 | 45 |
| 2 Points    | 23/42 | 55 |
| 3 Points    | 6/22  | 27 |
| Free Throws | 10/14 | 71 |



**Vanderbilt at DePaul**

11/27/21 UVI Sports and Fitness Center, Charlotte Amalie West  
2021-22 Women's Basketball

Game Time: 1:00 PM  
Game Duration: 1:59

Officials: Ed Sidlasky, Mark Resch, Cori Chambers

**Vanderbilt**

| No | Name              | Mins  |       | Score   |         | Points Diff |     | Points per Min |      | Assists |     | Rebounds |     | Steals |     | Turnovers |     |
|----|-------------------|-------|-------|---------|---------|-------------|-----|----------------|------|---------|-----|----------|-----|--------|-----|-----------|-----|
|    |                   | On    | Off   | On      | Off     | On          | Off | On             | Off  | On      | Off | On       | Off | On     | Off | On        | Off |
| 3  | Jordyn Cambridge  | 31:08 | 08:52 | 57 - 70 | 17 - 21 | -13         | -4  | 1.83           | 1.92 | 10      | 3   | 27       | 6   | 10     | 2   | 21        | 5   |
| 5  | Yaubryon Chambers | 05:47 | 34:13 | 13 - 18 | 61 - 73 | -5          | -12 | 2.25           | 1.78 | 3       | 10  | 8        | 25  | 0      | 12  | 4         | 22  |
| 11 | Kendal Cheesman   | 02:41 | 37:19 | 7 - 5   | 67 - 86 | 2           | -19 | 2.61           | 1.80 | 1       | 12  | 3        | 30  | 1      | 11  | 2         | 24  |
| 12 | Demi Washington   | 29:54 | 10:06 | 54 - 62 | 20 - 29 | -8          | -9  | 1.81           | 1.98 | 9       | 4   | 22       | 11  | 11     | 1   | 18        | 8   |
| 13 | De'Mauri Flournoy | 20:33 | 19:27 | 43 - 35 | 31 - 56 | 8           | -25 | 2.09           | 1.59 | 9       | 4   | 21       | 12  | 6      | 6   | 13        | 13  |
| 15 | Brinae Alexander  | 11:08 | 28:52 | 21 - 34 | 53 - 57 | -13         | -4  | 1.89           | 1.84 | 2       | 11  | 3        | 30  | 5      | 7   | 9         | 17  |
| 21 | Bella LaChance    | 09:21 | 30:39 | 21 - 20 | 53 - 71 | 1           | -18 | 2.25           | 1.73 | 5       | 8   | 10       | 23  | 2      | 10  | 4         | 22  |
| 22 | Brylee Bartram    | 18:54 | 21:06 | 31 - 43 | 43 - 48 | -12         | -5  | 1.64           | 2.04 | 5       | 8   | 15       | 18  | 7      | 5   | 13        | 13  |
| 23 | Ilyana Moore      | 28:56 | 11:04 | 49 - 71 | 25 - 20 | -22         | 5   | 1.69           | 2.26 | 8       | 5   | 23       | 10  | 6      | 6   | 18        | 8   |
| 35 | Sacha Washington  | 22:10 | 17:50 | 45 - 42 | 29 - 49 | 3           | -20 | 2.03           | 1.63 | 9       | 4   | 23       | 10  | 6      | 6   | 13        | 13  |
| 50 | Kaylon Smith      | 19:28 | 20:32 | 29 - 55 | 45 - 36 | -26         | 9   | 1.49           | 2.19 | 4       | 9   | 10       | 23  | 6      | 6   | 15        | 11  |

**DePaul**

| No | Name            | Mins  |       | Score   |         | Points Diff |     | Points per Min |      | Assists |     | Rebounds |     | Steals |     | Turnovers |     |
|----|-----------------|-------|-------|---------|---------|-------------|-----|----------------|------|---------|-----|----------|-----|--------|-----|-----------|-----|
|    |                 | On    | Off   | On      | Off     | On          | Off | On             | Off  | On      | Off | On       | Off | On     | Off | On        | Off |
| 3  | Deja Church     | 20:24 | 19:36 | 43 - 38 | 48 - 36 | 5           | 12  | 2.11           | 2.45 | 9       | 9   | 22       | 14  | 5      | 9   | 14        | 10  |
| 4  | Kierra Collier  | 21:54 | 18:06 | 50 - 47 | 41 - 27 | 3           | 14  | 2.28           | 2.27 | 9       | 9   | 18       | 18  | 10     | 4   | 13        | 11  |
| 10 | Lexi Held       | 34:55 | 05:05 | 84 - 65 | 7 - 9   | 19          | -2  | 2.41           | 1.38 | 17      | 1   | 31       | 5   | 14     | 0   | 21        | 3   |
| 11 | Sonya Morris    | 34:04 | 05:56 | 79 - 59 | 12 - 15 | 20          | -3  | 2.32           | 2.02 | 17      | 1   | 33       | 3   | 13     | 1   | 21        | 3   |
| 14 | Hannah Purcell  | 03:53 | 36:07 | 9 - 9   | 82 - 65 | 0           | 17  | 2.32           | 2.27 | 2       | 16  | 2        | 34  | 0      | 14  | 1         | 23  |
| 21 | Darrione Rogers | 17:38 | 22:22 | 32 - 25 | 59 - 49 | 7           | 10  | 1.81           | 2.64 | 5       | 13  | 18       | 18  | 5      | 9   | 16        | 8   |
| 22 | Kayla Caudle    | 03:55 | 36:05 | 8 - 12  | 83 - 62 | -4          | 21  | 2.04           | 2.30 | 2       | 16  | 1        | 35  | 0      | 14  | 2         | 22  |
| 23 | Dee Bekelja     | 24:27 | 15:33 | 63 - 48 | 28 - 26 | 15          | 2   | 2.58           | 1.80 | 12      | 6   | 18       | 18  | 9      | 5   | 10        | 14  |
| 24 | Aneesah Morrow  | 31:34 | 08:26 | 74 - 53 | 17 - 21 | 21          | -4  | 2.34           | 2.02 | 15      | 3   | 32       | 4   | 13     | 1   | 19        | 5   |
| 25 | Kaitlyn Ammons  | 02:41 | 37:19 | 5 - 7   | 86 - 67 | -2          | 19  | 1.86           | 2.30 | 1       | 17  | 1        | 35  | 0      | 14  | 1         | 23  |
| 35 | Kendall Holmes  | 04:35 | 35:25 | 8 - 7   | 83 - 67 | 1           | 16  | 1.75           | 2.34 | 1       | 17  | 4        | 32  | 1      | 13  | 2         | 22  |



**Vanderbilt at DePaul**

11/27/21 UVI Sports and Fitness Center, Charlotte Amalie West  
2021-22 Women's Basketball

Officials: Ed Sidlasky, Mark Resch, Cori Chambers

Players => 3, 5, 11, 12, 13, 14, 15, 21, 22, 23, 25, 33, 35, 50 FG Types=>All Results=>All

**Vanderbilt**

**All Field Goals**

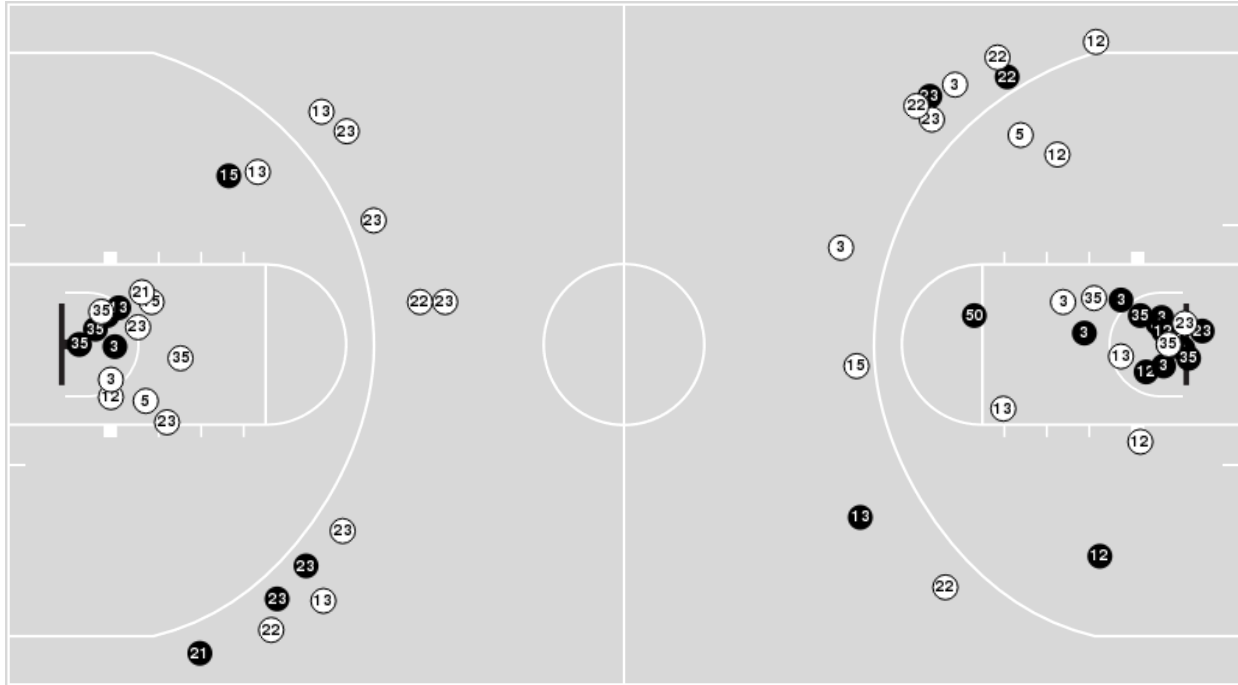

**Blow Up Chart**

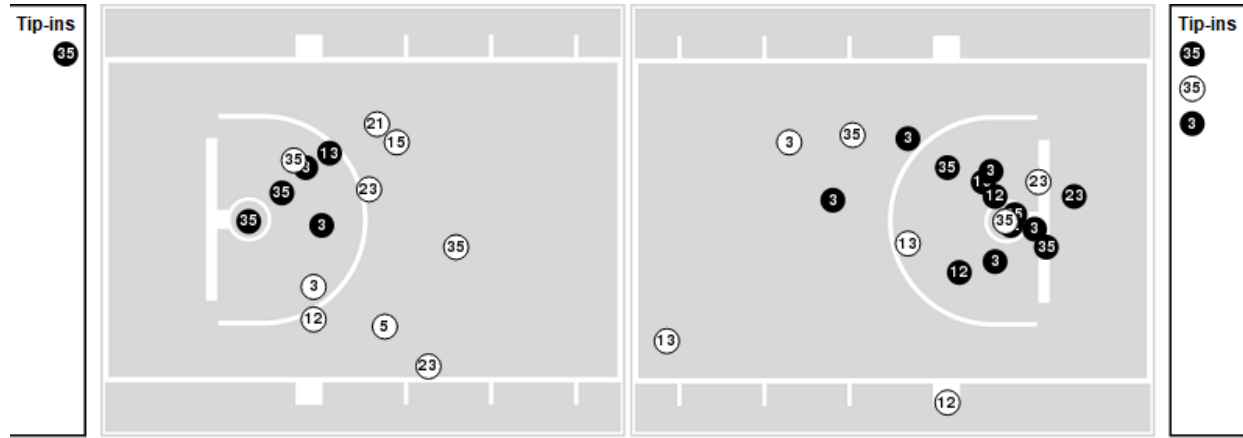

● Made    ○ Missed    N - Player Number

| Vanderbilt  | M/A   | %  |
|-------------|-------|----|
| Field Goals | 29/64 | 45 |
| 2 Points    | 23/42 | 55 |
| 3 Points    | 6/22  | 27 |
| Free Throws | 10/14 | 71 |

| Vanderbilt           | M/A          | %  |
|----------------------|--------------|----|
| Points in the Paint  | 40 (20 / 35) | 57 |
| Fast Break Points    | 25 (14/15)   | 93 |
| Second Chance Points | 16 (10/16)   | 63 |
| Effective FG%        | 50           |    |



**Vanderbilt at DePaul**

11/27/21 UVI Sports and Fitness Center, Charlotte Amalie West  
2021-22 Women's Basketball

Officials: Ed Sidlasky, Mark Resch, Cori Chambers

Players => 1, 3, 4, 10, 11, 14, 15, 21, 22, 23, 24, 25, 33, 35 FG Types=>AllResults=>All

**DePaul**

**All Field Goals**

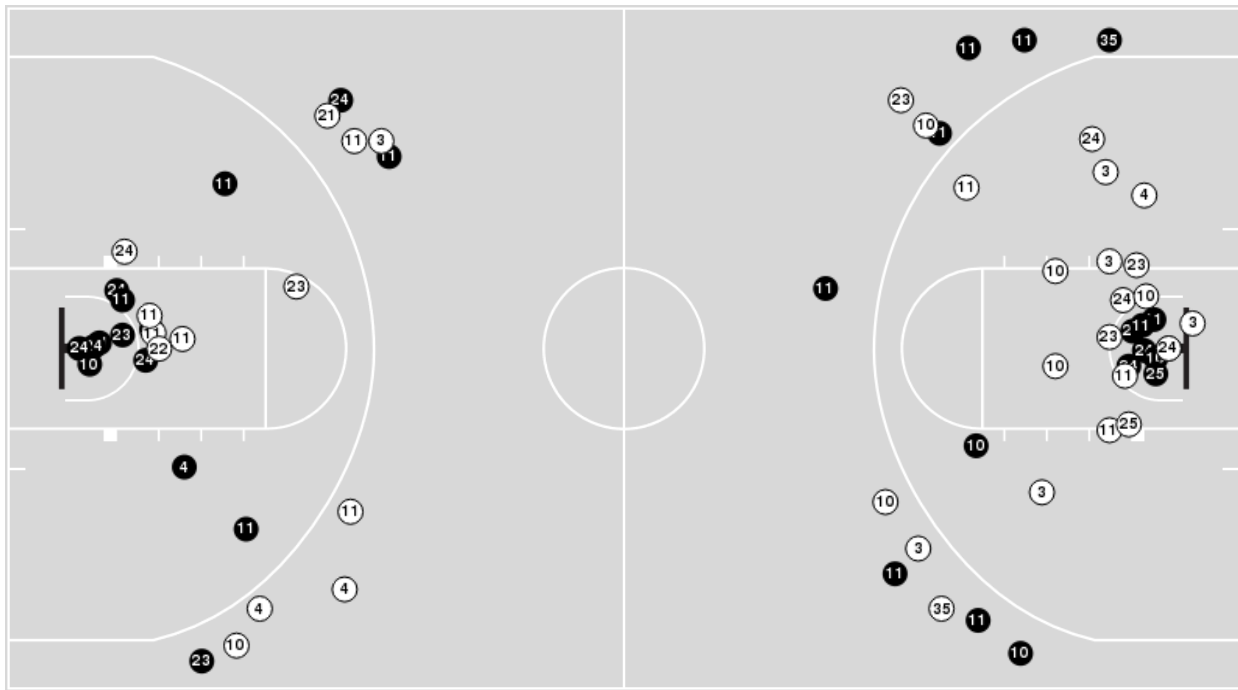

**Blow Up Chart**

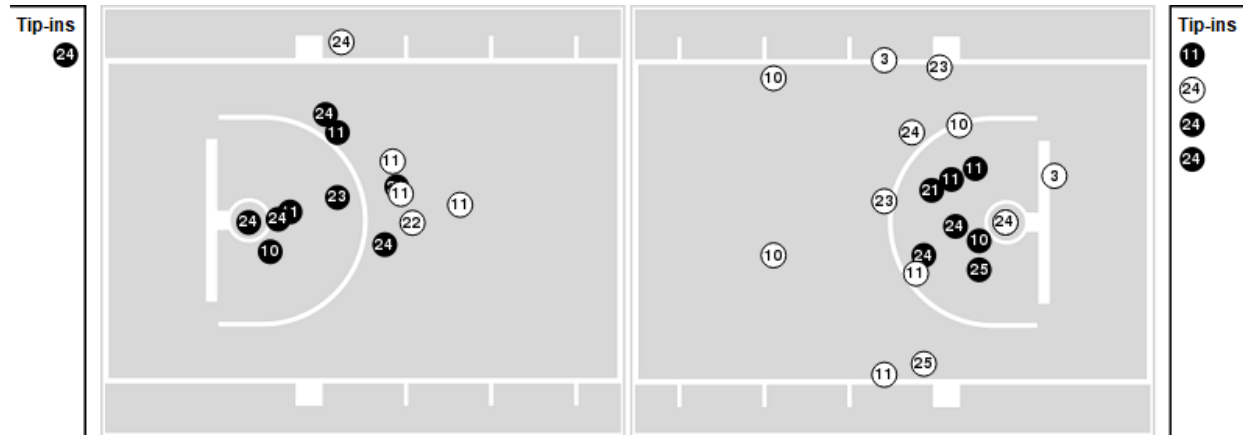

● Made    ○ Missed    N - Player Number

| DePaul      | M/A   | %  |
|-------------|-------|----|
| Field Goals | 34/69 | 49 |
| 2 Points    | 23/46 | 50 |
| 3 Points    | 11/23 | 48 |
| Free Throws | 12/16 | 75 |

| DePaul               | M/A          | %  |
|----------------------|--------------|----|
| Points in the Paint  | 38 (19 / 32) | 59 |
| Fast Break Points    | 20 (12/13)   | 92 |
| Second Chance Points | 21 (11/19)   | 58 |
| Effective FG%        | 57           |    |





**Vanderbilt at DePaul**

11/27/21 UVI Sports and Fitness Center, Charlotte Amalie West  
2021-22 Women's Basketball

Game Time: 1:00 PM  
Game Duration: 1:59

Officials: Ed Sidlasky, Mark Resch, Cori Chambers

**Vanderbilt**

| Lineup   | Quarter On | Time On | Quarter Off | Time Off | Time on Court | Score | Score Diff | Reb | Stl | Tov | Ass | PPP    |
|--|------------|---------|-------------|----------|---------------|-------|------------|-----|-----|-----|-----|--------|
| 3- Cambridge J/ 12- Washington D/ 15- Alexander B/ 22- Bartram B/ 50- Smith K/       | 1          | 10:00   | 1           | 06:57    | 03:03         | 6-0   | 6          | 2   | 4   | 3   | 1   | 0.6667 |
| 3- Cambridge J/ 12- Washington D/ 22- Bartram B/ 23- Moore I/ 50- Smith K/           | 1          | 06:57   | 1           | 05:47    | 01:10         | 2-7   | -5         | 0   | 0   | 1   | 0   | 0.6667 |
| 3- Cambridge J/ 12- Washington D/ 13- Flournoy D/ 23- Moore I/ 50- Smith K/          | 1          | 05:47   | 1           | 05:40    | 00:07         | 0-0   | 0          | 0   | 0   | 0   | 0   | 0.0000 |
| 3- Cambridge J/ 12- Washington D/ 13- Flournoy D/ 23- Moore I/ 35- Washington S/     | 1          | 05:40   | 1           | 02:11    | 03:29         | 13-1  | 12         | 5   | 3   | 4   | 3   | 1.3000 |
| 3- Cambridge J/ 12- Washington D/ 13- Flournoy D/ 21- LaChance B/ 35- Washington S/  | 1          | 02:11   | 2           | 10:00    | 02:11         | 5-4   | 1          | 2   | 1   | 1   | 1   | 1.1261 |
| 3- Cambridge J/ 5- Chambers Y/ 22- Bartram B/ 23- Moore I/ 50- Smith K/              | 2          | 10:00   | 2           | 07:47    | 02:13         | 4-6   | -2         | 4   | 0   | 2   | 1   | 0.8000 |
| 12- Washington D/ 13- Flournoy D/ 22- Bartram B/ 23- Moore I/ 35- Washington S/      | 2          | 07:47   | 2           | 05:34    | 02:13         | 5-5   | 0          | 1   | 1   | 1   | 1   | 1.2500 |
| 12- Washington D/ 13- Flournoy D/ 22- Bartram B/ 23- Moore I/ 50- Smith K/           | 2          | 05:34   | 2           | 05:34    | 00:00         | 0-0   | 0          | 0   | 0   | 0   | 0   | 0.0000 |
| 3- Cambridge J/ 12- Washington D/ 22- Bartram B/ 23- Moore I/ 50- Smith K/           | 2          | 05:34   | 2           | 01:19    | 04:15         | 7-10  | -3         | 3   | 1   | 2   | 1   | 0.8294 |
| 12- Washington D/ 13- Flournoy D/ 21- LaChance B/ 23- Moore I/ 35- Washington S/     | 2          | 01:19   | 3           | 10:00    | 01:19         | 2-4   | -2         | 0   | 0   | 1   | 1   | 1.0000 |
| 3- Cambridge J/ 12- Washington D/ 15- Alexander B/ 22- Bartram B/ 50- Smith K/       | 3          | 10:00   | 3           | 08:48    | 01:12         | 0-5   | -5         | 0   | 0   | 1   | 0   | 0.0000 |
| 12- Washington D/ 15- Alexander B/ 22- Bartram B/ 23- Moore I/ 50- Smith K/          | 3          | 08:48   | 3           | 08:15    | 00:33         | 0-2   | -2         | 0   | 0   | 1   | 0   | 0.0000 |
| 12- Washington D/ 13- Flournoy D/ 15- Alexander B/ 23- Moore I/ 35- Washington S/    | 3          | 08:15   | 3           | 07:43    | 00:32         | 3-2   | 1          | 0   | 0   | 0   | 0   | 3.0000 |
| 3- Cambridge J/ 12- Washington D/ 13- Flournoy D/ 23- Moore I/ 35- Washington S/     | 3          | 07:43   | 3           | 05:48    | 01:55         | 0-0   | 0          | 6   | 0   | 1   | 0   | 0.0000 |
| 3- Cambridge J/ 12- Washington D/ 15- Alexander B/ 23- Moore I/ 35- Washington S/    | 3          | 05:48   | 3           | 04:53    | 00:55         | 2-4   | -2         | 1   | 0   | 0   | 0   | 2.0000 |
| 3- Cambridge J/ 5- Chambers Y/ 15- Alexander B/ 23- Moore I/ 50- Smith K/            | 3          | 04:53   | 3           | 03:44    | 01:09         | 2-5   | -3         | 0   | 0   | 2   | 0   | 0.6944 |
| 3- Cambridge J/ 15- Alexander B/ 23- Moore I/ 35- Washington S/ 50- Smith K/         | 3          | 03:44   | 3           | 03:44    | 00:00         | 0-0   | 0          | 0   | 0   | 0   | 0   | 0.0000 |
| 3- Cambridge J/ 12- Washington D/ 13- Flournoy D/ 15- Alexander B/ 35- Washington S/ | 3          | 03:44   | 3           | 03:23    | 00:21         | 0-2   | -2         | 0   | 0   | 1   | 0   | 0.0000 |
| 3- Cambridge J/ 12- Washington D/ 13- Flournoy D/ 23- Moore I/ 35- Washington S/     | 3          | 03:23   | 3           | 00:52    | 02:31         | 1-2   | -1         | 1   | 0   | 0   | 0   | 0.3472 |
| 3- Cambridge J/ 13- Flournoy D/ 23- Moore I/ 35- Washington S/ 50- Smith K/          | 3          | 00:52   | 4           | 09:14    | 01:38         | 0-6   | -6         | 0   | 0   | 2   | 0   | 0.0000 |
| 3- Cambridge J/ 12- Washington D/ 15- Alexander B/ 23- Moore I/ 50- Smith K/         | 4          | 09:14   | 4           | 05:51    | 03:23         | 8-14  | -6         | 0   | 1   | 1   | 1   | 1.3605 |
| 12- Washington D/ 21- LaChance B/ 22- Bartram B/ 23- Moore I/ 50- Smith K/           | 4          | 05:51   | 4           | 05:06    | 00:45         | 0-0   | 0          | 1   | 0   | 0   | 0   | 0.0000 |
| 5- Chambers Y/ 21- LaChance B/ 22- Bartram B/ 23- Moore I/ 35- Washington S/         | 4          | 05:06   | 4           | 04:17    | 00:49         | 0-3   | -3         | 1   | 0   | 0   | 0   | 0.0000 |
| 3- Cambridge J/ 5- Chambers Y/ 13- Flournoy D/ 21- LaChance B/ 35- Washington S/     | 4          | 04:17   | 4           | 02:41    | 01:36         | 7-4   | 3          | 3   | 0   | 0   | 2   | 1.8041 |
| 11- Cheesman K/ 13- Flournoy D/ 21- LaChance B/ 22- Bartram B/ 35- Washington S/     | 4          | 02:41   | 4           | 00:00    | 02:41         | 7-5   | 2          | 3   | 1   | 2   | 1   | 1.4706 |



**Vanderbilt at DePaul**

11/27/21 UVI Sports and Fitness Center, Charlotte Amalie West  
2021-22 Women's Basketball

Game Time: 1:00 PM  
Game Duration: 1:59

Officials: Ed Sidlasky, Mark Resch, Cori Chambers

**DePaul**

| Lineup  | Quarter On | Time On | Quarter Off | Time Off | Time on Court | Score | Score Diff | Reb | Stl | Tov | Ass | PPP    |
|---|------------|---------|-------------|----------|---------------|-------|------------|-----|-----|-----|-----|--------|
| 3- Church D/ 10- Held L/ 11- Morris S/ 21- Rogers D/ 24- Morrow A/      | 1          | 10:00   | 1           | 06:57    | 03:03         | 0-6   | -6         | 5   | 0   | 7   | 0   | 0.0000 |
| 4- Collier K/ 10- Held L/ 11- Morris S/ 21- Rogers D/ 24- Morrow A/     | 1          | 06:57   | 1           | 05:30    | 01:27         | 7-2   | 5          | 1   | 1   | 2   | 1   | 1.2868 |
| 3- Church D/ 4- Collier K/ 10- Held L/ 11- Morris S/ 24- Morrow A/      | 1          | 05:30   | 1           | 04:01    | 01:29         | 1-4   | -3         | 1   | 2   | 2   | 0   | 0.2577 |
| 4- Collier K/ 10- Held L/ 21- Rogers D/ 23- Bekelja D/ 24- Morrow A/    | 1          | 04:01   | 1           | 03:32    | 00:29         | 0-2   | -2         | 0   | 0   | 1   | 0   | 0.0000 |
| 3- Church D/ 4- Collier K/ 10- Held L/ 21- Rogers D/ 23- Bekelja D/     | 1          | 03:32   | 1           | 02:52    | 00:40         | 0-5   | -5         | 0   | 0   | 1   | 0   | 0.0000 |
| 3- Church D/ 4- Collier K/ 11- Morris S/ 21- Rogers D/ 23- Bekelja D/   | 1          | 02:52   | 1           | 02:11    | 00:41         | 0-2   | -2         | 0   | 0   | 2   | 0   | 0.0000 |
| 4- Collier K/ 10- Held L/ 11- Morris S/ 23- Bekelja D/ 24- Morrow A/    | 1          | 02:11   | 2           | 07:47    | 04:24         | 10-9  | 1          | 3   | 2   | 1   | 1   | 1.0730 |
| 4- Collier K/ 10- Held L/ 11- Morris S/ 22- Caudle K/ 23- Bekelja D/    | 2          | 07:47   | 2           | 06:33    | 01:14         | 3-5   | -2         | 0   | 0   | 1   | 1   | 1.0000 |
| 10- Held L/ 11- Morris S/ 21- Rogers D/ 23- Bekelja D/ 35- Holmes K/    | 2          | 06:33   | 2           | 05:34    | 00:59         | 2-0   | 2          | 1   | 1   | 0   | 0   | 2.0000 |
| 10- Held L/ 11- Morris S/ 21- Rogers D/ 24- Morrow A/ 35- Holmes K/     | 2          | 05:34   | 2           | 04:39    | 00:55         | 1-0   | 1          | 2   | 0   | 1   | 0   | 0.5319 |
| 4- Collier K/ 10- Held L/ 11- Morris S/ 21- Rogers D/ 24- Morrow A/     | 2          | 04:39   | 2           | 03:57    | 00:42         | 0-2   | -2         | 0   | 1   | 1   | 0   | 0.0000 |
| 4- Collier K/ 10- Held L/ 11- Morris S/ 23- Bekelja D/ 24- Morrow A/    | 2          | 03:57   | 3           | 10:00    | 03:57         | 13-7  | 6          | 2   | 2   | 1   | 3   | 1.8571 |
| 3- Church D/ 10- Held L/ 11- Morris S/ 21- Rogers D/ 24- Morrow A/      | 3          | 10:00   | 3           | 06:05    | 03:55         | 9-3   | 6          | 6   | 1   | 0   | 3   | 1.1421 |
| 3- Church D/ 10- Held L/ 11- Morris S/ 14- Purcell H/ 21- Rogers D/     | 3          | 06:05   | 3           | 04:53    | 01:12         | 4-2   | 2          | 1   | 0   | 0   | 1   | 1.3333 |
| 4- Collier K/ 10- Held L/ 11- Morris S/ 23- Bekelja D/ 24- Morrow A/    | 3          | 04:53   | 3           | 02:05    | 02:48         | 7-2   | 5          | 4   | 2   | 1   | 2   | 1.4344 |
| 3- Church D/ 4- Collier K/ 11- Morris S/ 23- Bekelja D/ 24- Morrow A/   | 3          | 02:05   | 3           | 01:12    | 00:53         | 2-0   | 2          | 2   | 0   | 0   | 0   | 2.0000 |
| 3- Church D/ 10- Held L/ 21- Rogers D/ 23- Bekelja D/ 24- Morrow A/     | 3          | 01:12   | 4           | 10:00    | 01:12         | 4-1   | 3          | 1   | 1   | 0   | 0   | 1.4493 |
| 3- Church D/ 10- Held L/ 11- Morris S/ 21- Rogers D/ 24- Morrow A/      | 4          | 10:00   | 4           | 08:36    | 01:24         | 2-0   | 2          | 0   | 0   | 1   | 0   | 1.0000 |
| 3- Church D/ 10- Held L/ 11- Morris S/ 23- Bekelja D/ 24- Morrow A/     | 4          | 08:36   | 4           | 05:51    | 02:45         | 14-8  | 6          | 1   | 1   | 1   | 4   | 2.3333 |
| 3- Church D/ 4- Collier K/ 11- Morris S/ 23- Bekelja D/ 24- Morrow A/   | 4          | 05:51   | 4           | 05:06    | 00:45         | 0-0   | 0          | 2   | 0   | 0   | 0   | 0.0000 |
| 3- Church D/ 4- Collier K/ 11- Morris S/ 21- Rogers D/ 23- Bekelja D/   | 4          | 05:06   | 4           | 05:01    | 00:05         | 0-0   | 0          | 0   | 0   | 0   | 0   | 0.0000 |
| 3- Church D/ 4- Collier K/ 10- Held L/ 21- Rogers D/ 23- Bekelja D/     | 4          | 05:01   | 4           | 04:07    | 00:54         | 3-0   | 3          | 1   | 0   | 0   | 0   | 1.5000 |
| 3- Church D/ 4- Collier K/ 10- Held L/ 11- Morris S/ 24- Morrow A/      | 4          | 04:07   | 4           | 02:41    | 01:26         | 4-7   | -3         | 2   | 0   | 0   | 1   | 1.3333 |
| 14- Purcell H/ 22- Caudle K/ 23- Bekelja D/ 25- Ammons K/ 35- Holmes K/ | 4          | 02:41   | 4           | 00:00    | 02:41         | 5-7   | -2         | 1   | 0   | 1   | 1   | 1.0000 |



**Vanderbilt at DePaul**

11/27/21 UVI Sports and Fitness Center, Charlotte Amalie West  
2021-22 Women's Basketball

Game Time: 1:00 PM  
Game Duration: 1:59

Officials: Ed Sidlasky, Mark Resch, Cori Chambers

**Vanderbilt**

| Lineup   | Time  | Score | Score Diff | Pts/Min | Reb | Stl | Tov | Ass | PPP    |
|--|-------|-------|------------|---------|-----|-----|-----|-----|--------|
| 3- Cambridge J/ 12- Washington D/ 13- Flournoy D/ 23- Moore I/ 35- Washington S/     | 07:55 | 14-3  | 11         | 1.7684  | 12  | 3   | 5   | 3   | 0.8294 |
| 3- Cambridge J/ 12- Washington D/ 22- Bartram B/ 23- Moore I/ 50- Smith K/           | 05:25 | 9-17  | -8         | 1.6615  | 3   | 1   | 3   | 1   | 0.7867 |
| 3- Cambridge J/ 12- Washington D/ 15- Alexander B/ 22- Bartram B/ 50- Smith K/       | 04:15 | 6-5   | 1          | 1.4118  | 2   | 4   | 4   | 1   | 0.5000 |
| 3- Cambridge J/ 12- Washington D/ 15- Alexander B/ 23- Moore I/ 50- Smith K/         | 03:23 | 8-14  | -6         | 2.3645  | 0   | 1   | 1   | 1   | 1.3605 |
| 11- Cheesman K/ 13- Flournoy D/ 21- LaChance B/ 22- Bartram B/ 35- Washington S/     | 02:41 | 7-5   | 2          | 2.6087  | 3   | 1   | 2   | 1   | 1.4706 |
| 3- Cambridge J/ 5- Chambers Y/ 22- Bartram B/ 23- Moore I/ 50- Smith K/              | 02:13 | 4-6   | -2         | 1.8045  | 4   | 0   | 2   | 1   | 0.8000 |
| 12- Washington D/ 13- Flournoy D/ 22- Bartram B/ 23- Moore I/ 35- Washington S/      | 02:13 | 5-5   | 0          | 2.2556  | 1   | 1   | 1   | 1   | 1.2500 |
| 3- Cambridge J/ 12- Washington D/ 13- Flournoy D/ 21- LaChance B/ 35- Washington S/  | 02:11 | 5-4   | 1          | 2.2901  | 2   | 1   | 1   | 1   | 1.1261 |
| 3- Cambridge J/ 13- Flournoy D/ 23- Moore I/ 35- Washington S/ 50- Smith K/          | 01:38 | 0-6   | -6         | 0.0000  | 0   | 0   | 2   | 0   | 0.0000 |
| 3- Cambridge J/ 5- Chambers Y/ 13- Flournoy D/ 21- LaChance B/ 35- Washington S/     | 01:36 | 7-4   | 3          | 4.3750  | 3   | 0   | 0   | 2   | 1.8041 |
| 12- Washington D/ 13- Flournoy D/ 21- LaChance B/ 23- Moore I/ 35- Washington S/     | 01:19 | 2-4   | -2         | 1.5190  | 0   | 0   | 1   | 1   | 1.0000 |
| 3- Cambridge J/ 5- Chambers Y/ 15- Alexander B/ 23- Moore I/ 50- Smith K/            | 01:09 | 2-5   | -3         | 1.7391  | 0   | 0   | 2   | 0   | 0.6944 |
| 3- Cambridge J/ 12- Washington D/ 15- Alexander B/ 23- Moore I/ 35- Washington S/    | 00:55 | 2-4   | -2         | 2.1818  | 1   | 0   | 0   | 0   | 2.0000 |
| 5- Chambers Y/ 21- LaChance B/ 22- Bartram B/ 23- Moore I/ 35- Washington S/         | 00:49 | 0-3   | -3         | 0.0000  | 1   | 0   | 0   | 0   | 0.0000 |
| 12- Washington D/ 21- LaChance B/ 22- Bartram B/ 23- Moore I/ 50- Smith K/           | 00:45 | 0-0   | 0          | 0.0000  | 1   | 0   | 0   | 0   | 0.0000 |
| 12- Washington D/ 15- Alexander B/ 22- Bartram B/ 23- Moore I/ 50- Smith K/          | 00:33 | 0-2   | -2         | 0.0000  | 0   | 0   | 1   | 0   | 0.0000 |
| 12- Washington D/ 13- Flournoy D/ 15- Alexander B/ 23- Moore I/ 35- Washington S/    | 00:32 | 3-2   | 1          | 5.6250  | 0   | 0   | 0   | 0   | 3.0000 |
| 3- Cambridge J/ 12- Washington D/ 13- Flournoy D/ 15- Alexander B/ 35- Washington S/ | 00:21 | 0-2   | -2         | 0.0000  | 0   | 0   | 1   | 0   | 0.0000 |
| 3- Cambridge J/ 12- Washington D/ 13- Flournoy D/ 23- Moore I/ 50- Smith K/          | 00:07 | 0-0   | 0          | 0.0000  | 0   | 0   | 0   | 0   | 0.0000 |
| 12- Washington D/ 13- Flournoy D/ 22- Bartram B/ 23- Moore I/ 50- Smith K/           | 00:00 | 0-0   | 0          | NaN     | 0   | 0   | 0   | 0   | 0.0000 |
| 3- Cambridge J/ 15- Alexander B/ 23- Moore I/ 35- Washington S/ 50- Smith K/         | 00:00 | 0-0   | 0          | NaN     | 0   | 0   | 0   | 0   | 0.0000 |



**Vanderbilt at DePaul**

11/27/21 UVI Sports and Fitness Center, Charlotte Amalie West  
2021-22 Women's Basketball

Game Time: 1:00 PM  
Game Duration: 1:59

Officials: Ed Sidlasky, Mark Resch, Cori Chambers

**DePaul**

| Lineup  | Time  | Score | Score Diff | Pts/Min | Reb | Stl | Tov | Ass | PPP    |
|---|-------|-------|------------|---------|-----|-----|-----|-----|--------|
| 4- Collier K/ 10- Held L/ 11- Morris S/ 23- Bekelja D/ 24- Morrow A/    | 11:09 | 30-18 | 12         | 2.6906  | 9   | 6   | 3   | 6   | 1.4151 |
| 3- Church D/ 10- Held L/ 11- Morris S/ 21- Rogers D/ 24- Morrow A/      | 08:22 | 11-9  | 2          | 1.3147  | 11  | 1   | 8   | 3   | 0.6152 |
| 3- Church D/ 4- Collier K/ 10- Held L/ 11- Morris S/ 24- Morrow A/      | 02:55 | 5-11  | -6         | 1.7143  | 3   | 2   | 2   | 1   | 0.7267 |
| 3- Church D/ 10- Held L/ 11- Morris S/ 23- Bekelja D/ 24- Morrow A/     | 02:45 | 14-8  | 6          | 5.0909  | 1   | 1   | 1   | 4   | 2.3333 |
| 14- Purcell H/ 22- Caudle K/ 23- Bekelja D/ 25- Ammons K/ 35- Holmes K/ | 02:41 | 5-7   | -2         | 1.8634  | 1   | 0   | 1   | 1   | 1.0000 |
| 4- Collier K/ 10- Held L/ 11- Morris S/ 21- Rogers D/ 24- Morrow A/     | 02:09 | 7-4   | 3          | 3.2558  | 1   | 2   | 3   | 1   | 0.9409 |
| 3- Church D/ 4- Collier K/ 11- Morris S/ 23- Bekelja D/ 24- Morrow A/   | 01:38 | 2-0   | 2          | 1.2245  | 4   | 0   | 0   | 0   | 1.0000 |
| 3- Church D/ 4- Collier K/ 10- Held L/ 21- Rogers D/ 23- Bekelja D/     | 01:34 | 3-5   | -2         | 1.9149  | 1   | 0   | 1   | 0   | 0.7500 |
| 4- Collier K/ 10- Held L/ 11- Morris S/ 22- Caudle K/ 23- Bekelja D/    | 01:14 | 3-5   | -2         | 2.4324  | 0   | 0   | 1   | 1   | 1.0000 |
| 3- Church D/ 10- Held L/ 11- Morris S/ 14- Purcell H/ 21- Rogers D/     | 01:12 | 4-2   | 2          | 3.3333  | 1   | 0   | 0   | 1   | 1.3333 |
| 3- Church D/ 10- Held L/ 21- Rogers D/ 23- Bekelja D/ 24- Morrow A/     | 01:12 | 4-1   | 3          | 3.3333  | 1   | 1   | 0   | 0   | 1.4493 |
| 10- Held L/ 11- Morris S/ 21- Rogers D/ 23- Bekelja D/ 35- Holmes K/    | 00:59 | 2-0   | 2          | 2.0339  | 1   | 1   | 0   | 0   | 2.0000 |
| 10- Held L/ 11- Morris S/ 21- Rogers D/ 24- Morrow A/ 35- Holmes K/     | 00:55 | 1-0   | 1          | 1.0909  | 2   | 0   | 1   | 0   | 0.5319 |
| 3- Church D/ 4- Collier K/ 11- Morris S/ 21- Rogers D/ 23- Bekelja D/   | 00:46 | 0-2   | -2         | 0.0000  | 0   | 0   | 2   | 0   | 0.0000 |
| 4- Collier K/ 10- Held L/ 21- Rogers D/ 23- Bekelja D/ 24- Morrow A/    | 00:29 | 0-2   | -2         | 0.0000  | 0   | 0   | 1   | 0   | 0.0000 |