Official Basketball Box Score - Final

Jacksonville St. at Vanderbilt

11/21/21 Memorial Gymnasium, Nashville

2021-22 Women's Basketball

Game Time: 2:00 PM
Game Duration: 1:46
Attendance: 1,613

Officials: Michael McConnell, Chaney Muench, Missy Brooks

Jacksonville St. - 61 **Record: 2-2**

NO.	Name		Min	FG M-A	3P M-A	FT M-A	Rebounds OR	DR	TOT	Fouls PF	FD	TP	AS	TO	ST	Blocks BS	BA	+/-
4	Keiara Griffin	F	21:12	2-8	1-4	1-2	0	1	1	1	1	6	0	2	1	1	0	-6
21	Kennedy Gavin	F	30:37	2-3	0-0	0-0	1	5	6	2	3	4	0	3	0	1	0	-6
3	Nekiyah Thompson	G	23:31	4-8	0-1	3-5	1	5	6	3	5	11	4	2	0	0	1	5
5	Imari Martin	G	27:52	5-12	4-9	1-2	0	2	2	1	1	15	1	1	0	0	1	-4
11	Kiana Johnson	G	16:23	0-5	0-1	0-0	0	2	2	3	0	0	1	1	0	0	0	-6
15	Madison McCoy		21:51	1-1	0-0	2-2	0	1	1	2	1	4	1	0	0	0	0	-2
34	Winnie Kuimi		06:30	0-0	0-0	0-0	0	1	1	2	0	0	0	0	0	0	0	-6
23	Kaiya Burnett		11:58	1-5	1-4	0-0	0	0	0	0	0	3	0	0	0	0	0	-6
1	Kyra Williams		23:37	4-8	1-2	0-1	2	1	3	1	2	9	1	2	2	0	0	-4
13	Shawnta Shaw		16:29	4-7	0-1	1-1	0	1	1	3	2	9	1	2	0	0	1	-15
Team							2	1	3			0		0				
Totals				23-57	7-22	8-13	6	20	26	18	15	61	9	13	3	2	3	-10

Technical Fouls::NONE

Shooting By Period			
1st	FG%	6-16	37.5%
	3PT%	3-7	42.9%
	FT%	2-2	100%
2nd	FG%	5-13	38.5%
	3PT%	1-6	16.7%
	FT%	1-2	50%
3rd	FG%	8-16	50.0%
	3PT%	2-6	33.3%
	FT%	1-2	50%
4th	FG%	4-12	33.3%
	3PT%	1-3	33.3%
	FT%	4-7	57.1%
GM	FG%	23-57	40.4%
	3PT%	7-22	31.8%
	FT%	8-13	61.5%

Dead Ball Rebounds: 1, 0

Vanderbilt - 71 **Record: 3-2**

NO.	Name		Min	FG M-A	3P M-A	FT M-A	Rebounds OR	DR	TOT	Fouls PF	FD	TP	AS	TO	ST	Blocks BS	BA	+/-
15	Brinae Alexander	F	31:49	5-11	0-1	6-10	0	5	5	2	6	16	0	4	0	0	0	5
50	Kaylon Smith	F	22:39	1-5	0-0	0-0	2	4	6	0	2	2	2	0	0	1	1	-10
3	Jordyn Cambridge	G	34:21	6-13	0-3	2-2	5	5	10	4	3	14	4	1	4	0	1	17
12	Demi Washington	G	30:42	5-9	0-0	0-0	2	5	7	5	2	10	0	4	0	0	0	15
22	Brylee Bartram	G	14:40	1-4	1-4	0-0	0	1	1	0	0	3	0	3	1	0	0	-6
23	Iyana Moore		28:38	6-10	2-5	0-0	1	0	1	1	0	14	2	2	0	1	0	16
13	De'Mauri Flournoy		10:32	1-1	0-0	1-2	0	0	0	1	1	3	0	1	0	0	0	-2
35	Sacha Washington		18:22	3-9	0-0	3-4	3	5	8	2	2	9	1	0	0	1	0	20
5	Yaubryon Chambers		08:17	0-0	0-0	0-0	1	1	2	0	2	0	0	0	0	0	0	-5
Team							2	6	8			0		0				
Totals				28-62	3-13	12-18	16	32	48	15	18	71	9	15	5	3	2	10

Technical Fouls::NONE

Shooting By Period			
1st	FG%	8-13	61.5%
	3PT%	0-2	0.0%
	FT%	3-4	75%
2nd	FG%	6-12	50.0%
	3PT%	2-4	50.0%
	FT%	1-2	50%
3rd	FG%	8-21	38.1%
	3PT%	0-2	0.0%
	FT%	4-6	66.7%
4th	FG%	6-16	37.5%
	3PT%	1-5	20.0%
	FT%	4-6	66.7%
GM	FG%	28-62	45.2%
	3PT%	3-13	23.1%
	FT%	12-18	66.7%

Dead Ball Rebounds: 4, 0

	JSU	VDY
Biggest lead	3 (1st 9:43)	13 (2nd 5:24)
Best Scoring Run	6(3rd 3:42)	11(2nd 5:24)
Lead Changes	7	
Times Tied	4	
Time with Lead	04:15	34:01

Points from	JSU	VDY
Turnovers	15	12
Paint	28	44
Second Chance	3	11
Fast Breaks	6	11
Bench	25	26

Period by Period Scoring	1st	2nd	3rd	4th	TOT
JSU	17	12	19	13	61
VDY	19	15	20	17	71

NCAA LIVESTATS BY GENIUS SPORTS

Official Basketball Play by Play - 1st Period

Jacksonville St. at Vanderbilt

11/21/21 Memorial Gymnasium, Nashville

2021-22 Women's Basketball

Game Time: 2:00 PM
Game Duration: 1:46
Attendance: 1,613

Officials: Michael McConnell, Chaney Muench, Missy Brooks

Period 1

Quarter Starters:

VDY	3 Cambridge J	12 Washington D	15 Alexander B	22 Bartram B	50 Smith K
JSU	3 Thompson N	4 Griffin K	5 Martin I	11 Johnson K	21 Gavin K

Game Time	VDY	Score	Diff	JSU
10:00	12 WASHINGTON D jumpball lost			4 GRIFFIN K jumpball won
09:46				11 JOHNSON K 2pt FG outside the paint, jump shot missed
09:45				offensive rebound (1)
09:43		**0-3**	**-3**	4 GRIFFIN K 3pt FG second chance, jump shot made (3)
09:43				5 MARTIN I assist (1)
09:28	15 ALEXANDER B 2pt FG outside the paint, jump shot missed			
09:26				3 THOMPSON N defensive rebound (1)
09:08				11 JOHNSON K 2pt FG in the paint, layup missed
09:04	15 ALEXANDER B defensive rebound (1)			
09:00	22 BARTRAM B turnover bad pass (1)			
08:50	12 WASHINGTON D foul drawn (1)			3 THOMPSON N foul offensive (1 - 1)
08:50				3 THOMPSON N turnover offensive (1)
08:34	12 WASHINGTON D turnover travel (1)			
08:26				4 GRIFFIN K 2pt FG from turnover in the paint, layup missed
08:23	3 CAMBRIDGE J defensive rebound (1)			
08:14	12 WASHINGTON D 2pt FG in the paint, driving layup made (2)	**2-3**	**-1**	
07:58				5 MARTIN I 3pt FG , jump shot missed
07:53	50 SMITH K defensive rebound (1)			
07:46	15 ALEXANDER B 2pt FG in the paint, jump shot made (2)	**4-3**	**1**	
07:46	15 ALEXANDER B foul drawn (1)			11 JOHNSON K foul shooting (1 - 2)
07:46	15 ALEXANDER B free throw 1 - 1 missed			
07:46				11 JOHNSON K defensive rebound (1)
07:32		**4-5**	**-1**	3 THOMPSON N 2pt FG in the paint, driving layup made (2)
07:09	15 ALEXANDER B turnover bad pass (1)			4 GRIFFIN K steal (1)
07:04				4 GRIFFIN K 2pt FG from turnover in the paint, driving layup missed
07:04				offensive rebound (4)
07:04	22 BARTRAM B substitution out			
07:04	23 MOORE I substitution in			
06:58				3 THOMPSON N 2pt FG from turnover second chance in the paint, jump shot missed
06:56				21 GAVIN K offensive rebound (1)
06:55				21 GAVIN K turnover travel (1)
06:39	15 ALEXANDER B 2pt FG from turnover in the paint, layup made (4)	**6-5**	**1**	
06:39	3 CAMBRIDGE J assist (1)			
06:26				21 GAVIN K turnover travel (2)
06:26	15 ALEXANDER B substitution out			
06:26	50 SMITH K substitution out			
06:26	13 FLOURNOY D substitution in			
06:26	35 WASHINGTON S substitution in			
06:04	23 MOORE I turnover bad pass (1)			
05:45		**6-7**	**-1**	5 MARTIN I 2pt FG from turnover in the paint, driving layup made (2)

Official Basketball Play by Play - 1st Period

Jacksonville St. at Vanderbilt

11/21/21 Memorial Gymnasium, Nashville

2021-22 Women's Basketball

Game Time: 2:00 PM
Game Duration: 1:46
Attendance: 1,613

Officials: Michael McConnell, Chaney Muench, Missy Brooks

Game Time	VDY	Score	Diff	JSU
05:23	3 CAMBRIDGE J 3pt FG , jump shot missed			
05:18				3 THOMPSON N defensive rebound (2)
05:04				4 GRIFFIN K 3pt FG , jump shot missed
04:59	35 WASHINGTON S defensive rebound (1)			
04:47	3 CAMBRIDGE J 2pt FG in the paint, driving layup made (2)	**8-7**	**1**	
04:24		**8-10**	**-2**	5 MARTIN I 3pt FG , jump shot made (5)
04:24				11 JOHNSON K assist (1)
03:57	23 MOORE I 2pt FG in the paint, driving layup made (2)	**10-10**	**0**	
03:43				5 MARTIN I 3pt FG , jump shot missed
03:39	35 WASHINGTON S defensive rebound (2)			
03:29	12 WASHINGTON D 2pt FG outside the paint, jump shot made (4)	**12-10**	**2**	
03:29	35 WASHINGTON S assist (1)			
03:11	35 WASHINGTON S foul personal (1 - 1)			21 GAVIN K foul drawn (1)
03:09	Timeout media			
03:09	3 CAMBRIDGE J substitution out			
03:09	12 WASHINGTON D substitution out			
03:09	35 WASHINGTON S substitution out			
03:09	5 CHAMBERS Y substitution in			
03:09	15 ALEXANDER B substitution in			
03:09	50 SMITH K substitution in			
03:09				4 GRIFFIN K substitution out
03:09				21 GAVIN K substitution out
03:09				15 MCCOY M substitution in
03:09				34 KUIMI W substitution in
02:53	15 ALEXANDER B foul shooting (1 - 2)			15 MCCOY M foul drawn (1)
02:53		**12-11**	**1**	15 MCCOY M free throw 1 - 2 made (1)
02:53		**12-12**	**0**	15 MCCOY M free throw 2 - 2 made (2)
02:53				5 MARTIN I substitution out
02:53				23 BURNETT K substitution in
02:34	15 ALEXANDER B 2pt FG in the paint, jump shot made (6)	**14-12**	**2**	
02:34	15 ALEXANDER B foul drawn (2)			11 JOHNSON K foul shooting (2 - 3)
02:34				11 JOHNSON K substitution out
02:34				1 WILLIAMS K substitution in
02:34	15 ALEXANDER B free throw 1 - 1 made (7)	**15-12**	**3**	
02:19				23 BURNETT K 3pt FG , jump shot missed
02:17	defensive rebound (6)			
02:17	5 CHAMBERS Y foul drawn (1)			34 KUIMI W foul personal (1 - 4)
02:15	13 FLOURNOY D substitution out			
02:15	23 MOORE I substitution out			
02:15	3 CAMBRIDGE J substitution in			
02:15	22 BARTRAM B substitution in			
02:03	22 BARTRAM B 3pt FG , jump shot missed			
01:58				3 THOMPSON N defensive rebound (3)
01:54		**15-15**	**0**	23 BURNETT K 3pt FG , jump shot made (3)
01:54				3 THOMPSON N assist (1)
01:37	15 ALEXANDER B 2pt FG in the paint, pull up jump shot made (9)	**17-15**	**2**	
01:37	50 SMITH K assist (1)			

Official Basketball Play by Play - 1st Period

Jacksonville St. at Vanderbilt

11/21/21 Memorial Gymnasium, Nashville

2021-22 Women's Basketball

Game Time: 2:00 PM
Game Duration: 1:46
Attendance: 1,613

Officials: Michael McConnell, Chaney Muench, Missy Brooks

Game Time	VDY	Score	Diff	JSU
01:08		**17-17**	**0**	1 WILLIAMS K 2pt FG in the paint, turnaround jump shot made (2)
00:47	50 SMITH K 2pt FG outside the paint, jump shot missed			
00:44	3 CAMBRIDGE J offensive rebound (2)			
00:44	3 CAMBRIDGE J foul drawn (1)			3 THOMPSON N foul personal (2 - 5)
00:44	5 CHAMBERS Y substitution out			
00:44	50 SMITH K substitution out			
00:44	12 WASHINGTON D substitution in			
00:44	35 WASHINGTON S substitution in			
00:44				3 THOMPSON N substitution out
00:44				13 SHAW S substitution in
00:44	3 CAMBRIDGE J free throw 1 - 2 made (3)	**18-17**	**1**	
00:44	3 CAMBRIDGE J free throw 2 - 2 made (4)	**19-17**	**2**	
00:44	15 ALEXANDER B substitution out			
00:44	23 MOORE I substitution in			
00:21				1 WILLIAMS K 2pt FG in the paint, driving layup missed
00:19	defensive rebound (8)			
00:04	23 MOORE I 2pt FG in the paint, driving layup missed			
00:01				34 KUIMI W defensive rebound (1)
END OF PERIOD				
VDY 19-17 JSU				

Official Basketball Box Score - 1st Period

Jacksonville St. at Vanderbilt

11/21/21 Memorial Gymnasium, Nashville

2021-22 Women's Basketball

Game Time: 2:00 PM
Game Duration: 1:46
Attendance: 1,613

Officials: Michael McConnell, Chaney Muench, Missy Brooks

Jacksonville St. - 17

NO.	Name		Min	FG M-A	3P M-A	FT M-A	Rebounds OR	DR	TOT	Fouls PF	FD	TP	AS	TO	ST	Blocks BS	BA	+/-
4	Keiara Griffin	F	06:51	1-4	1-2	0-0	0	0	0	0	0	3	0	0	1	0	0	-2
21	Kennedy Gavin	F	06:51	0-0	0-0	0-0	1	0	1	0	1	0	0	2	0	0	0	-2
3	Nekiyah Thompson	G	09:15	1-2	0-0	0-0	0	3	3	2	0	2	1	1	0	0	0	0
5	Imari Martin	G	07:07	2-4	1-3	0-0	0	0	0	0	0	5	1	0	0	0	0	0
11	Kiana Johnson	G	07:26	0-2	0-0	0-0	0	1	1	2	0	0	1	0	0	0	0	-2
15	Madison McCoy		03:09	0-0	0-0	2-2	0	0	0	0	1	2	0	0	0	0	0	0
34	Winnie Kuimi		03:09	0-0	0-0	0-0	0	1	1	1	0	0	0	0	0	0	0	0
23	Kaiya Burnett		02:53	1-2	1-2	0-0	0	0	0	0	0	3	0	0	0	0	0	-2
1	Kyra Williams		02:34	1-2	0-0	0-0	0	0	0	0	0	2	0	0	0	0	0	0
13	Shawnta Shaw		00:45	0-0	0-0	0-0	0	0	0	0	0	0	0	0	0	0	0	-2
Team							2	0	2			0		0				
Totals				6-16	3-7	2-2	3	5	8	5	2	17	3	3	1	0	0	-2

Technical Fouls::NONE

Shooting By Period			
1st	FG%	6-16	37.5%
	3PT%	3-7	42.9%
	FT%	2-2	100%
GM	FG%	6-16	37.5%
	3PT%	3-7	42.9%
	FT%	2-2	100.0%

Dead Ball Rebounds: 0, 0

Vanderbilt - 19

NO.	Name		Min	FG M-A	3P M-A	FT M-A	Rebounds OR	DR	TOT	Fouls PF	FD	TP	AS	TO	ST	Blocks BS	BA	+/-
15	Brinae Alexander	F	05:58	4-5	0-0	1-2	0	1	1	1	2	9	0	1	0	0	0	1
50	Kaylon Smith	F	05:58	0-1	0-0	0-0	0	1	1	0	0	0	1	0	0	0	0	-1
3	Jordyn Cambridge	G	09:06	1-2	0-1	2-2	1	1	2	0	1	4	1	0	0	0	0	1
12	Demi Washington	G	07:36	2-2	0-0	0-0	0	0	0	0	1	4	0	1	0	0	0	4
22	Brylee Bartram	G	05:11	0-1	0-1	0-0	0	0	0	0	0	0	0	1	0	0	0	-2
23	Iyana Moore		05:34	1-2	0-0	0-0	0	0	0	0	0	2	0	1	0	0	0	4
13	De'Mauri Flournoy		04:11	0-0	0-0	0-0	0	0	0	0	0	0	0	0	0	0	0	2
35	Sacha Washington		04:02	0-0	0-0	0-0	0	2	2	1	0	0	1	0	0	0	0	3
5	Yaubryon Chambers		02:24	0-0	0-0	0-0	0	0	0	0	1	0	0	0	0	0	0	-2
Team							0	2	2			0		0				
Totals				8-13	0-2	3-4	1	7	8	2	5	19	3	4	0	0	0	2

Technical Fouls::NONE

Shooting By Period			
1st	FG%	8-13	61.5%
	3PT%	0-2	0.0%
	FT%	3-4	75%
GM	FG%	8-13	61.5%
	3PT%	0-2	0.0%
	FT%	3-4	75.0%

Dead Ball Rebounds: 0, 0

	JSU	VDY
Biggest lead	3 (1st 9:43)	3 (1st 2:34)
Best Scoring Run	3(1st 9:43)	4(1st 7:46)
Lead Changes	7	
Times Tied	4	
Time with Lead	04:15	04:01

Points from	JSU	VDY
Turnovers	2	2
Paint	6	14
Second Chance	3	2
Fast Breaks	0	0
Bench	7	2

Period by Period Scoring	1st	2nd	3rd	4th	TOT
JSU	17	12	19	13	61
VDY	19	15	20	17	71

NCAA LIVESTATS BY GENIUS SPORTS

Official Basketball Play by Play - 2nd Period

Jacksonville St. at Vanderbilt

11/21/21 Memorial Gymnasium, Nashville

2021-22 Women's Basketball

Game Time: 2:00 PM
Game Duration: 1:46
Attendance: 1,613

Officials: Michael McConnell, Chaney Muench, Missy Brooks

Period 2

Quarter Starters:

VDY	3 Cambridge J	12 Washington D	13 Flournoy D	23 Moore I	35 Washington S
JSU	1 Williams K	13 Shaw S	15 McCoy M	23 Burnett K	34 Kuimi W

Game Time	VDY	Score	Diff	JSU
10:00	22 BARTRAM B substitution out			
10:00	13 FLOURNOY D substitution in			
09:35	13 FLOURNOY D 2pt FG outside the paint, jump shot made (2)	**21-17**	**4**	
09:03				23 BURNETT K 3pt FG , jump shot missed
08:59	35 WASHINGTON S defensive rebound (3)			
08:52	12 WASHINGTON D turnover travel (2)			
08:52	3 CAMBRIDGE J substitution out			
08:52	35 WASHINGTON S substitution out			
08:52	15 ALEXANDER B substitution in			
08:52	50 SMITH K substitution in			
08:52				34 KUIMI W substitution out
08:52				21 GAVIN K substitution in
08:32		**21-19**	**2**	13 SHAW S 2pt FG from turnover in the paint, layup made (2)
08:17	13 FLOURNOY D turnover bad pass (1)			1 WILLIAMS K steal (1)
08:11				23 BURNETT K 2pt FG from turnover in the paint, jump shot missed
08:05	12 WASHINGTON D defensive rebound (1)			
07:49	15 ALEXANDER B foul drawn (3)			1 WILLIAMS K foul shooting (1 - 1)
07:49	13 FLOURNOY D substitution out			
07:49	3 CAMBRIDGE J substitution in			
07:49				15 MCCOY M substitution out
07:49				4 GRIFFIN K substitution in
07:49	15 ALEXANDER B free throw 1 - 2 missed			
07:49	offensive dead ball rebound (1)			
07:49	15 ALEXANDER B free throw 2 - 2 made (10)	**22-19**	**3**	
07:39				23 BURNETT K 3pt FG , jump shot missed
07:36	defensive rebound (11)			
07:09	50 SMITH K foul drawn (1)			13 SHAW S foul personal (1 - 2)
07:09				23 BURNETT K substitution out
07:09				5 MARTIN I substitution in
07:04	12 WASHINGTON D 2pt FG in the paint, driving layup made (6)	**24-19**	**5**	
06:54	12 WASHINGTON D foul personal (1 - 1)			13 SHAW S foul drawn (1)
06:40				4 GRIFFIN K 2pt FG in the paint, driving layup missed
06:37				1 WILLIAMS K offensive rebound (1)
06:35				13 SHAW S 3pt FG second chance, jump shot missed
06:30	3 CAMBRIDGE J defensive rebound (3)			
06:27	23 MOORE I 3pt FG fast break, jump shot made (5)	**27-19**	**8**	
06:27	3 CAMBRIDGE J assist (2)			
06:05				5 MARTIN I 3pt FG , jump shot missed
06:01	defensive rebound (13)			
06:01	15 ALEXANDER B substitution out			
06:01	50 SMITH K substitution out			
06:01	22 BARTRAM B substitution in			

Official Basketball Play by Play - 2nd Period

Jacksonville St. at Vanderbilt

11/21/21 Memorial Gymnasium, Nashville

2021-22 Women's Basketball

Game Time: 2:00 PM
Game Duration: 1:46
Attendance: 1,613

Officials: Michael McConnell, Chaney Muench, Missy Brooks

Game Time	VDY	Score	Diff	JSU
06:01	35 WASHINGTON S substitution in			
05:47	23 MOORE I 2pt FG outside the paint, pull up jump shot made (7)	**29-19**	**10**	
05:31	22 BARTRAM B steal (1)			13 SHAW S turnover bad pass (1)
05:24	22 BARTRAM B 3pt FG fast break from turnover, jump shot made (3)	**32-19**	**13**	
05:16	Timeout media			
05:16				Timeout 30 Sec
05:16	12 WASHINGTON D substitution out			
05:16	5 CHAMBERS Y substitution in			
05:10				13 SHAW S turnover lost ball (2)
04:57	23 MOORE I turnover bad pass (2)			
04:57				13 SHAW S substitution out
04:57				3 THOMPSON N substitution in
04:44				4 GRIFFIN K turnover bad pass (1)
04:25	22 BARTRAM B turnover lost ball (2)			1 WILLIAMS K steal (2)
04:21		**32-21**	**11**	1 WILLIAMS K 2pt FG fast break from turnover in the paint, driving layup made (4)
03:59	3 CAMBRIDGE J foul offensive (1 - 2)			3 THOMPSON N foul drawn (1)
03:59	3 CAMBRIDGE J turnover offensive (1)			
03:59	3 CAMBRIDGE J substitution out			
03:59	22 BARTRAM B substitution out			
03:59	13 FLOURNOY D substitution in			
03:59	15 ALEXANDER B substitution in			
03:50	13 FLOURNOY D foul shooting (1 - 3)			3 THOMPSON N foul drawn (2)
03:50	5 CHAMBERS Y substitution out			
03:50	35 WASHINGTON S substitution out			
03:50	12 WASHINGTON D substitution in			
03:50	50 SMITH K substitution in			
03:50		**32-22**	**10**	3 THOMPSON N free throw 1 - 2 made (3)
03:50				3 THOMPSON N free throw 2 - 2 missed
03:49	50 SMITH K defensive rebound (2)			
03:18	15 ALEXANDER B 2pt FG outside the paint, jump shot missed			
03:15				1 WILLIAMS K defensive rebound (2)
03:08		**32-24**	**8**	21 GAVIN K 2pt FG outside the paint, jump shot made (2)
03:08				3 THOMPSON N assist (2)
02:38	15 ALEXANDER B 2pt FG in the paint, layup made (12)	**34-24**	**10**	
02:17				3 THOMPSON N 2pt FG in the paint, jump shot blocked
02:17	50 SMITH K block (1)			
02:11	50 SMITH K defensive rebound (3)			
02:10	23 MOORE I 3pt FG , jump shot missed			
02:06				3 THOMPSON N defensive rebound (4)
02:01		**34-27**	**7**	5 MARTIN I 3pt FG , jump shot made (8)
02:01				3 THOMPSON N assist (3)
01:55	Timeout 30 Sec			
01:55	13 FLOURNOY D substitution out			
01:55	23 MOORE I substitution out			
01:55	3 CAMBRIDGE J substitution in			
01:55	22 BARTRAM B substitution in			
01:55				4 GRIFFIN K substitution out

Official Basketball Play by Play - 2nd Period

Jacksonville St. at Vanderbilt

11/21/21 Memorial Gymnasium, Nashville

2021-22 Women's Basketball

Game Time: 2:00 PM
Game Duration: 1:46
Attendance: 1,613

Officials: Michael McConnell, Chaney Muench, Missy Brooks

Game Time	VDY	Score	Diff	JSU
01:55				15 MCCOY M substitution in
01:39	15 ALEXANDER B 2pt FG in the paint, layup missed			
01:35				5 MARTIN I defensive rebound (1)
01:15				5 MARTIN I 3pt FG , jump shot missed
01:15	defensive rebound (16)			
00:54	12 WASHINGTON D 2pt FG in the paint, layup missed			
00:49	12 WASHINGTON D offensive rebound (2)			
00:49	12 WASHINGTON D 2pt FG second chance in the paint, layup missed			
00:47	50 SMITH K offensive rebound (4)			
00:45	22 BARTRAM B 3pt FG second chance, jump shot missed			
00:40				21 GAVIN K defensive rebound (2)
00:21		**34-29**	**5**	3 THOMPSON N 2pt FG in the paint, driving layup made (5)
00:06	22 BARTRAM B turnover bad pass (3)			
00:06	50 SMITH K substitution out			
00:06	5 CHAMBERS Y substitution in			
00:06	22 BARTRAM B substitution out			
00:06	23 MOORE I substitution in			
END OF PERIOD				
VDY 34-29 JSU				

Official Basketball Box Score - 2nd Period

Jacksonville St. at Vanderbilt

11/21/21 Memorial Gymnasium, Nashville

2021-22 Women's Basketball

Game Time: 2:00 PM
Game Duration: 1:46
Attendance: 1,613

Officials: Michael McConnell, Chaney Muench, Missy Brooks

Jacksonville St. - 12

NO.	Name		Min	FG M-A	3P M-A	FT M-A	Rebounds OR	DR	TOT	Fouls PF	FD	TP	AS	TO	ST	Blocks BS	BA	+/-
4	Keiara Griffin	F	05:54	0-1	0-0	0-0	0	0	0	0	0	0	0	1	0	0	0	-5
21	Kennedy Gavin	F	08:52	1-1	0-0	0-0	0	1	1	0	0	2	0	0	0	0	0	-1
3	Nekiyah Thompson	G	04:57	1-2	0-0	1-2	0	1	1	0	2	3	2	0	0	0	1	8
5	Imari Martin	G	07:09	1-3	1-3	0-0	0	1	1	0	0	3	0	0	0	0	0	-2
11	Kiana Johnson	G	00:00	0-0	0-0	0-0	0	0	0	0	0	0	0	0	0	0	0	0
1	Kyra Williams		10:00	1-1	0-0	0-0	1	1	2	1	0	2	0	0	2	0	0	-3
13	Shawnta Shaw		05:03	1-2	0-1	0-0	0	0	0	1	1	2	0	2	0	0	0	-11
23	Kaiya Burnett		02:51	0-3	0-2	0-0	0	0	0	0	0	0	0	0	0	0	0	-1
34	Winnie Kuimi		01:08	0-0	0-0	0-0	0	0	0	0	0	0	0	0	0	0	0	-2
15	Madison McCoy		04:06	0-0	0-0	0-0	0	0	0	0	0	0	0	0	0	0	0	2
Team							0	0	0			0		0				
Totals				5-13	1-6	1-2	1	4	5	2	3	12	2	3	2	0	1	-3

Technical Fouls::NONE

Shooting By Period			
2nd	FG%	5-13	38.5%
	3PT%	1-6	16.7%
	FT%	1-2	50%
GM	FG%	5-13	38.5%
	3PT%	1-6	16.7%
	FT%	1-2	50.0%

Dead Ball Rebounds: 0, 0

Vanderbilt - 15

NO.	Name		Min	FG M-A	3P M-A	FT M-A	Rebounds OR	DR	TOT	Fouls PF	FD	TP	AS	TO	ST	Blocks BS	BA	+/-
15	Brinae Alexander	F	06:50	1-3	0-0	1-2	0	0	0	0	1	3	0	0	0	0	0	-2
50	Kaylon Smith	F	06:35	0-0	0-0	0-0	1	2	3	0	1	0	0	0	0	1	0	-2
3	Jordyn Cambridge	G	06:53	0-0	0-0	0-0	0	1	1	1	0	0	1	1	0	0	0	9
12	Demi Washington	G	08:34	1-3	0-0	0-0	1	1	2	1	0	2	0	1	0	0	0	5
22	Brylee Bartram	G	03:51	1-2	1-2	0-0	0	0	0	0	0	3	0	2	1	0	0	1
13	De'Mauri Flournoy		04:15	1-1	0-0	0-0	0	0	0	1	0	2	0	1	0	0	0	-4
35	Sacha Washington		03:19	0-0	0-0	0-0	0	1	1	0	0	0	0	0	0	0	0	5
5	Yaubryon Chambers		01:32	0-0	0-0	0-0	0	0	0	0	0	0	0	0	0	0	0	-2
23	Iyana Moore		08:11	2-3	1-2	0-0	0	0	0	0	0	5	0	1	0	0	0	5
Team							0	3	3			0		0				
Totals				6-12	2-4	1-2	2	8	10	3	2	15	1	6	1	1	0	3

Technical Fouls::NONE

Shooting By Period			
2nd	FG%	6-12	50.0%
	3PT%	2-4	50.0%
	FT%	1-2	50%
GM	FG%	6-12	50.0%
	3PT%	2-4	50.0%
	FT%	1-2	50.0%

Dead Ball Rebounds: 1, 0

	JSU	VDY
Biggest lead	0 (1st 10:00)	13 (2nd 5:24)
Best Scoring Run	5(2nd 3:08)	11(2nd 5:24)
Lead Changes	0	
Times Tied	0	
Time with Lead	00:00	09:35

Points from	JSU	VDY
Turnovers	5	3
Paint	6	4
Second Chance	0	0
Fast Breaks	2	6
Bench	4	7

Period by Period Scoring	1st	2nd	3rd	4th	TOT
JSU	17	12	19	13	61
VDY	19	15	20	17	71

Official Basketball Box Score - First Half

Jacksonville St. at Vanderbilt

11/21/21 Memorial Gymnasium, Nashville

2021-22 Women's Basketball

Game Time: 2:00 PM
Game Duration: 1:46
Attendance: 1,613

Officials: Michael McConnell, Chaney Muench, Missy Brooks

Jacksonville St. - 29

NO.	Name		Min	FG M-A	3P M-A	FT M-A	Rebounds OR	DR	TOT	Fouls PF	FD	TP	AS	TO	ST	Blocks BS	BA	+/-
4	Keiara Griffin	F	12:45	1-5	1-2	0-0	0	0	0	0	0	3	0	1	1	0	0	-7
21	Kennedy Gavin	F	15:43	1-1	0-0	0-0	1	1	2	0	1	2	0	2	0	0	0	-3
3	Nekiyah Thompson	G	14:12	2-4	0-0	1-2	0	4	4	2	2	5	3	1	0	0	1	8
5	Imari Martin	G	14:16	3-7	2-6	0-0	0	1	1	0	0	8	1	0	0	0	0	-2
11	Kiana Johnson	G	07:26	0-2	0-0	0-0	0	1	1	2	0	0	1	0	0	0	0	-2
15	Madison McCoy		07:15	0-0	0-0	2-2	0	0	0	0	1	2	0	0	0	0	0	2
34	Winnie Kuimi		04:17	0-0	0-0	0-0	0	1	1	1	0	0	0	0	0	0	0	-2
23	Kaiya Burnett		05:44	1-5	1-4	0-0	0	0	0	0	0	3	0	0	0	0	0	-3
1	Kyra Williams		12:34	2-3	0-0	0-0	1	1	2	1	0	4	0	0	2	0	0	-3
13	Shawnta Shaw		05:48	1-2	0-1	0-0	0	0	0	1	1	2	0	2	0	0	0	-13
Team							2	0	2			0		0				
Totals				11-29	4-13	3-4	4	9	13	7	5	29	5	6	3	0	1	-5

Technical Fouls::NONE

Shooting By Period			
1st	FG%	6-16	37.5%
	3PT%	3-7	42.9%
	FT%	2-2	100%
2nd	FG%	5-13	38.5%
	3PT%	1-6	16.7%
	FT%	1-2	50%
GM	FG%	11-29	37.9%
	3PT%	4-13	30.8%
	FT%	3-4	75.0%

Dead Ball Rebounds: 0, 0

Vanderbilt - 34

NO.	Name		Min	FG M-A	3P M-A	FT M-A	Rebounds OR	DR	TOT	Fouls PF	FD	TP	AS	TO	ST	Blocks BS	BA	+/-
15	Brinae Alexander	F	12:48	5-8	0-0	2-4	0	1	1	1	3	12	0	1	0	0	0	-1
50	Kaylon Smith	F	12:33	0-1	0-0	0-0	1	3	4	0	1	0	1	0	0	1	0	-3
3	Jordyn Cambridge	G	15:59	1-2	0-1	2-2	1	2	3	1	1	4	2	1	0	0	0	10
12	Demi Washington	G	16:10	3-5	0-0	0-0	1	1	2	1	1	6	0	2	0	0	0	9
22	Brylee Bartram	G	09:02	1-3	1-3	0-0	0	0	0	0	0	3	0	3	1	0	0	-1
23	Iyana Moore		13:45	3-5	1-2	0-0	0	0	0	0	0	7	0	2	0	0	0	9
13	De'Mauri Flournoy		08:26	1-1	0-0	0-0	0	0	0	1	0	2	0	1	0	0	0	-2
35	Sacha Washington		07:21	0-0	0-0	0-0	0	3	3	1	0	0	1	0	0	0	0	8
5	Yaubryon Chambers		03:56	0-0	0-0	0-0	0	0	0	0	1	0	0	0	0	0	0	-4
Team							0	5	5			0		0				
Totals				14-25	2-6	4-6	3	15	18	5	7	34	4	10	1	1	0	5

Technical Fouls::NONE

Shooting By Period			
1st	FG%	8-13	61.5%
	3PT%	0-2	0.0%
	FT%	3-4	75%
2nd	FG%	6-12	50.0%
	3PT%	2-4	50.0%
	FT%	1-2	50%
GM	FG%	14-25	56.0%
	3PT%	2-6	33.3%
	FT%	4-6	66.7%

Dead Ball Rebounds: 1, 0

	JSU	VDY
Biggest lead	3 (1st 9:43)	13 (2nd 5:24)
Best Scoring Run	5(2nd 3:08)	11(2nd 5:24)
Lead Changes	7	
Times Tied	4	
Time with Lead	04:15	14:01

Points from	JSU	VDY
Turnovers	7	5
Paint	12	18
Second Chance	3	2
Fast Breaks	2	6
Bench	11	9

Period by Period Scoring	1st	2nd	3rd	4th	TOT
JSU	17	12	19	13	61
VDY	19	15	20	17	71

NCAA LIVESTATS BY GENIUS SPORTS

Official Basketball Play by Play - 3rd Period

Jacksonville St. at Vanderbilt

11/21/21 Memorial Gymnasium, Nashville

2021-22 Women's Basketball

Game Time: 2:00 PM
Game Duration: 1:46
Attendance: 1,613

Officials: Michael McConnell, Chaney Muench, Missy Brooks

Period 3

Quarter Starters:

VDY	3 Cambridge J	12 Washington D	15 Alexander B	22 Bartram B	50 Smith K
JSU	3 Thompson N	4 Griffin K	5 Martin I	11 Johnson K	21 Gavin K

Game Time	VDY	Score	Diff	JSU
10:00	5 CHAMBERS Y substitution out			
10:00	23 MOORE I substitution out			
10:00	22 BARTRAM B substitution in			
10:00	50 SMITH K substitution in			
10:00				1 WILLIAMS K substitution out
10:00				15 MCCOY M substitution out
10:00				4 GRIFFIN K substitution in
10:00				11 JOHNSON K substitution in
09:47				5 MARTIN I 3pt FG , jump shot missed
09:42	12 WASHINGTON D defensive rebound (3)			
09:36	12 WASHINGTON D 2pt FG in the paint, driving layup made (8)	**36-29**	**7**	
09:16		**36-31**	**5**	3 THOMPSON N 2pt FG in the paint, layup made (7)
09:01	3 CAMBRIDGE J foul drawn (2)			3 THOMPSON N foul personal (3 - 1)
09:01				3 THOMPSON N substitution out
09:01				4 GRIFFIN K substitution out
09:01				13 SHAW S substitution in
09:01				15 MCCOY M substitution in
08:58	22 BARTRAM B 3pt FG , jump shot missed			
08:53	3 CAMBRIDGE J offensive rebound (4)			
08:53	3 CAMBRIDGE J 2pt FG second chance in the paint, layup made (6)	**38-31**	**7**	
08:31		**38-33**	**5**	21 GAVIN K 2pt FG in the paint, driving layup made (4)
08:18	15 ALEXANDER B 2pt FG in the paint, driving layup missed			
08:14	12 WASHINGTON D offensive rebound (4)			
08:07	15 ALEXANDER B turnover travel (2)			
07:55		**38-35**	**3**	13 SHAW S 2pt FG from turnover in the paint, driving layup made (4)
07:30	3 CAMBRIDGE J foul drawn (3)			13 SHAW S foul personal (2 - 2)
07:23	15 ALEXANDER B 3pt FG , jump shot missed			
07:19	50 SMITH K offensive rebound (5)			
07:18	50 SMITH K 2pt FG second chance in the paint, jump shot missed			
07:14				13 SHAW S defensive rebound (1)
07:08				11 JOHNSON K 3pt FG , jump shot missed
07:03	22 BARTRAM B defensive rebound (1)			
06:59	12 WASHINGTON D foul drawn (2)			15 MCCOY M foul personal (1 - 3)
06:59	22 BARTRAM B substitution out			
06:59	50 SMITH K substitution out			
06:59	23 MOORE I substitution in			
06:59	35 WASHINGTON S substitution in			
06:55	35 WASHINGTON S 2pt FG in the paint, jump shot missed			
06:51	35 WASHINGTON S offensive rebound (4)			
06:51	35 WASHINGTON S 2pt FG second chance in the paint, layup missed			

Official Basketball Play by Play - 3rd Period

Jacksonville St. at Vanderbilt

11/21/21 Memorial Gymnasium, Nashville

2021-22 Women's Basketball

Game Time: 2:00 PM
Game Duration: 1:46
Attendance: 1,613

Officials: Michael McConnell, Chaney Muench, Missy Brooks

Game Time	VDY	Score	Diff	JSU
06:51	offensive rebound (25)			
06:39	35 WASHINGTON S 2pt FG second chance in the paint, layup missed			
06:35	35 WASHINGTON S offensive rebound (5)			
06:35	35 WASHINGTON S 2pt FG second chance in the paint, layup missed			
06:34	35 WASHINGTON S offensive rebound (6)			
06:34	35 WASHINGTON S foul drawn (1)			21 GAVIN K foul shooting (1 - 4)
06:34				21 GAVIN K substitution out
06:34				34 KUIMI W substitution in
06:34	35 WASHINGTON S free throw 1 - 2 made (1)	**39-35**	**4**	
06:34	35 WASHINGTON S free throw 2 - 2 made (2)	**40-35**	**5**	
06:29	3 CAMBRIDGE J steal (1)			5 MARTIN I turnover lost ball (1)
06:25	23 MOORE I 2pt FG from turnover in the paint, layup made (9)	**42-35**	**7**	
06:25	3 CAMBRIDGE J assist (3)			
06:06				5 MARTIN I 2pt FG in the paint, layup blocked
06:06	35 WASHINGTON S block (1)			
06:00	15 ALEXANDER B defensive rebound (2)			
05:58	3 CAMBRIDGE J 2pt FG fast break in the paint, jump shot made (8)	**44-35**	**9**	
05:51				Timeout 30 Sec
05:51	Timeout media			
05:38		**44-38**	**6**	5 MARTIN I 3pt FG , jump shot made (11)
05:38				15 MCCOY M assist (1)
05:18	35 WASHINGTON S foul drawn (2)			34 KUIMI W foul shooting (2 - 5)
05:18	35 WASHINGTON S free throw 1 - 2 missed			
05:18	offensive dead ball rebound (2)			
05:18	35 WASHINGTON S free throw 2 - 2 made (3)	**45-38**	**7**	
04:47				11 JOHNSON K 2pt FG outside the paint, jump shot missed
04:45	12 WASHINGTON D defensive rebound (5)			
04:41	35 WASHINGTON S 2pt FG fast break in the paint, layup made (5)	**47-38**	**9**	
04:41	3 CAMBRIDGE J assist (4)			
04:21		**47-40**	**7**	13 SHAW S 2pt FG outside the paint, jump shot made (6)
04:21	12 WASHINGTON D foul shooting (2 - 1)			13 SHAW S foul drawn (2)
04:21	Timeout media			
04:21	12 WASHINGTON D substitution out			
04:21	35 WASHINGTON S substitution out			
04:21	5 CHAMBERS Y substitution in			
04:21	50 SMITH K substitution in			
04:21				11 JOHNSON K substitution out
04:21				34 KUIMI W substitution out
04:21				1 WILLIAMS K substitution in
04:21				21 GAVIN K substitution in
04:21		**47-41**	**6**	13 SHAW S free throw 1 - 1 made (7)
04:07	15 ALEXANDER B foul offensive (2 - 2)			21 GAVIN K foul drawn (2)
04:07	15 ALEXANDER B turnover offensive (3)			
03:42		**47-44**	**3**	1 WILLIAMS K 3pt FG from turnover, jump shot made (7)
03:42				13 SHAW S assist (1)
03:42	3 CAMBRIDGE J foul shooting (2 - 3)			1 WILLIAMS K foul drawn (1)

Official Basketball Play by Play - 3rd Period

Jacksonville St. at Vanderbilt

11/21/21 Memorial Gymnasium, Nashville

2021-22 Women's Basketball

Game Time: 2:00 PM
Game Duration: 1:46
Attendance: 1,613

Officials: Michael McConnell, Chaney Muench, Missy Brooks

Game Time	VDY	Score	Diff	JSU
03:42	5 CHAMBERS Y substitution out			
03:42	50 SMITH K substitution out			
03:42	12 WASHINGTON D substitution in			
03:42	35 WASHINGTON S substitution in			
03:42				1 WILLIAMS K free throw 1 - 1 missed
03:41	12 WASHINGTON D defensive rebound (6)			
03:28	35 WASHINGTON S 2pt FG in the paint, layup made (7)	**49-44**	**5**	
03:28	23 MOORE I assist (1)			
03:08	3 CAMBRIDGE J steal (2)			1 WILLIAMS K turnover lost ball (1)
03:01	3 CAMBRIDGE J 2pt FG from turnover in the paint, layup missed			
02:59	3 CAMBRIDGE J offensive rebound (5)			
02:59	3 CAMBRIDGE J 2pt FG from turnover second chance in the paint, layup missed			
02:59	3 CAMBRIDGE J offensive rebound (6)			
02:59	jump ball situation			
02:59				5 MARTIN I substitution out
02:59				23 BURNETT K substitution in
02:57	15 ALEXANDER B foul drawn (4)			13 SHAW S foul shooting (3 - 6)
02:57				15 MCCOY M substitution out
02:57				4 GRIFFIN K substitution in
02:57	15 ALEXANDER B free throw 1 - 2 made (13)	**50-44**	**6**	
02:57	15 ALEXANDER B free throw 2 - 2 missed			
02:56	23 MOORE I offensive rebound (1)			
02:51	12 WASHINGTON D 2pt FG second chance in the paint, layup made (10)	**52-44**	**8**	
02:37		**52-46**	**6**	4 GRIFFIN K 2pt FG in the paint, layup made (5)
02:37				1 WILLIAMS K assist (1)
02:10	23 MOORE I 2pt FG in the paint, driving layup made (11)	**54-46**	**8**	
01:54				4 GRIFFIN K 3pt FG , jump shot missed
01:49	3 CAMBRIDGE J defensive rebound (7)			
01:44	12 WASHINGTON D 2pt FG in the paint, layup missed			
01:41				21 GAVIN K defensive rebound (3)
01:38	3 CAMBRIDGE J foul personal (3 - 4)			21 GAVIN K foul drawn (3)
01:38	3 CAMBRIDGE J substitution out			
01:38	22 BARTRAM B substitution in			
01:17		**54-48**	**6**	1 WILLIAMS K 2pt FG in the paint, driving layup made (9)
00:59	35 WASHINGTON S 2pt FG in the paint, layup missed			
00:54				21 GAVIN K defensive rebound (4)
00:52				13 SHAW S 2pt FG in the paint, layup blocked
00:52	23 MOORE I block (1)			
00:43	12 WASHINGTON D defensive rebound (7)			
00:39	12 WASHINGTON D 2pt FG outside the paint, jump shot missed			
00:34				21 GAVIN K defensive rebound (5)
00:15				13 SHAW S 2pt FG in the paint, layup missed
00:12	15 ALEXANDER B defensive rebound (3)			
00:11	15 ALEXANDER B turnover bad pass (4)			
00:11	35 WASHINGTON S substitution out			
00:11	50 SMITH K substitution in			
00:11				13 SHAW S substitution out
00:11				3 THOMPSON N substitution in

Official Basketball Play by Play - 3rd Period

Jacksonville St. at Vanderbilt

11/21/21 Memorial Gymnasium, Nashville

2021-22 Women's Basketball

Game Time: 2:00 PM
Game Duration: 1:46
Attendance: 1,613

Officials: Michael McConnell, Chaney Muench, Missy Brooks

Game Time	VDY	Score	Diff	JSU
00:04				1 WILLIAMS K 3pt FG from turnover, jump shot missed
00:00				3 THOMPSON N offensive rebound (5)
END OF PERIOD				
VDY 54-48 JSU				

Official Basketball Box Score - 3rd Period

Jacksonville St. at Vanderbilt

11/21/21 Memorial Gymnasium, Nashville

2021-22 Women's Basketball

Game Time: 2:00 PM
Game Duration: 1:46
Attendance: 1,613

Officials: Michael McConnell, Chaney Muench, Missy Brooks

Jacksonville St. - 19

NO.	Name		Min	FG M-A	3P M-A	FT M-A	Rebounds OR	DR	TOT	Fouls PF	FD	TP	AS	TO	ST	Blocks BS	BA	+/-
4	Keiara Griffin	F	03:56	1-2	0-1	0-0	0	0	0	0	0	2	0	0	0	0	0	-1
21	Kennedy Gavin	F	07:47	1-1	0-0	0-0	0	3	3	1	2	2	0	0	0	0	0	3
3	Nekiyah Thompson	G	01:10	1-1	0-0	0-0	1	0	1	1	0	2	0	0	0	0	0	0
5	Imari Martin	G	07:01	1-3	1-2	0-0	0	0	0	0	0	3	0	1	0	0	1	0
11	Kiana Johnson	G	05:39	0-2	0-1	0-0	0	0	0	0	0	0	0	0	0	0	0	-2
13	Shawnta Shaw		08:50	2-4	0-0	1-1	0	1	1	2	1	5	1	0	0	0	1	-1
15	Madison McCoy		06:04	0-0	0-0	0-0	0	0	0	1	0	0	1	0	0	0	0	0
34	Winnie Kuimi		02:13	0-0	0-0	0-0	0	0	0	1	0	0	0	0	0	0	0	-4
1	Kyra Williams		04:21	2-3	1-2	0-1	0	0	0	0	1	5	1	1	0	0	0	1
23	Kaiya Burnett		02:59	0-0	0-0	0-0	0	0	0	0	0	0	0	0	0	0	0	-1
Team							0	0	0			0		0				
Totals				8-16	2-6	1-2	1	4	5	6	4	19	3	2	0	0	2	-1

Technical Fouls::NONE

Shooting By Period			
3rd	FG%	8-16	50.0%
	3PT%	2-6	33.3%
	FT%	1-2	50%
GM	FG%	8-16	50.0%
	3PT%	2-6	33.3%
	FT%	1-2	50.0%

Dead Ball Rebounds: 0, 0

Vanderbilt - 20

NO.	Name		Min	FG M-A	3P M-A	FT M-A	Rebounds OR	DR	TOT	Fouls PF	FD	TP	AS	TO	ST	Blocks BS	BA	+/-
15	Brinae Alexander	F	10:00	0-2	0-1	1-2	0	2	2	1	1	1	0	3	0	0	0	1
50	Kaylon Smith	F	03:51	0-1	0-0	0-0	1	0	1	0	0	0	0	0	0	0	0	-6
3	Jordyn Cambridge	G	08:22	2-4	0-0	0-0	3	1	4	2	2	4	2	0	2	0	0	3
12	Demi Washington	G	09:21	2-4	0-0	0-0	1	4	5	1	1	4	0	0	0	0	0	5
22	Brylee Bartram	G	04:39	0-1	0-1	0-0	0	1	1	0	0	0	0	0	0	0	0	-4
23	Iyana Moore		06:59	2-2	0-0	0-0	1	0	1	0	0	4	1	0	0	1	0	3
35	Sacha Washington		06:09	2-7	0-0	3-4	3	0	3	0	2	7	0	0	0	1	0	7
5	Yaubryon Chambers		00:39	0-0	0-0	0-0	0	0	0	0	0	0	0	0	0	0	0	-4
Team							1	0	1			0		0				
Totals				8-21	0-2	4-6	10	8	18	4	6	20	3	3	2	2	0	1

Technical Fouls::NONE

Shooting By Period			
3rd	FG%	8-21	38.1%
	3PT%	0-2	0.0%
	FT%	4-6	66.7%
GM	FG%	8-21	38.1%
	3PT%	0-2	0.0%
	FT%	4-6	66.7%

Dead Ball Rebounds: 1, 0

	JSU	VDY
Biggest lead	0 (1st 10:00)	9 (3rd 5:58)
Best Scoring Run	6(3rd 3:42)	6(3rd 5:58)
Lead Changes	0	
Times Tied	0	
Time with Lead	00:00	09:47

Points from	JSU	VDY
Turnovers	5	3
Paint	10	16
Second Chance	0	7
Fast Breaks	0	4
Bench	10	11

Period by Period Scoring	1st	2nd	3rd	4th	TOT
JSU	17	12	19	13	61
VDY	19	15	20	17	71

NCAA LIVESTATS BY GENIUS SPORTS

Official Basketball Play by Play - 4th Period

Jacksonville St. at Vanderbilt

11/21/21 Memorial Gymnasium, Nashville

2021-22 Women's Basketball

Game Time: 2:00 PM
Game Duration: 1:46
Attendance: 1,613

Officials: Michael McConnell, Chaney Muench, Missy Brooks

Period 4

Quarter Starters:

VDY	3 Cambridge J	12 Washington D	15 Alexander B	23 Moore I	50 Smith K
JSU	1 Williams K	3 Thompson N	4 Griffin K	15 McCoy M	21 Gavin K

Game Time	VDY	Score	Diff	JSU
10:00	22 BARTRAM B substitution out			
10:00	3 CAMBRIDGE J substitution in			
10:00				23 BURNETT K substitution out
10:00				15 MCCOY M substitution in
09:50				21 GAVIN K substitution out
09:50				23 BURNETT K substitution in
09:48	3 CAMBRIDGE J steal (3)			3 THOMPSON N turnover lost ball (2)
09:39	12 WASHINGTON D foul offensive (3 - 1)			3 THOMPSON N foul drawn (3)
09:39	12 WASHINGTON D turnover offensive (3)			
09:39				1 WILLIAMS K substitution out
09:39				11 JOHNSON K substitution in
09:30		**54-50**	**4**	3 THOMPSON N 2pt FG from turnover in the paint, driving layup made (9)
09:30	23 MOORE I foul shooting (1 - 2)			3 THOMPSON N foul drawn (4)
09:30		**54-51**	**3**	3 THOMPSON N free throw 1 - 1 made (10)
09:14	50 SMITH K 2pt FG outside the paint, turnaround jump shot missed			
09:10				4 GRIFFIN K defensive rebound (1)
09:05	12 WASHINGTON D foul shooting (4 - 3)			4 GRIFFIN K foul drawn (1)
09:05	12 WASHINGTON D substitution out			
09:05	50 SMITH K substitution out			
09:05	5 CHAMBERS Y substitution in			
09:05	35 WASHINGTON S substitution in			
09:05		**54-52**	**2**	4 GRIFFIN K free throw 1 - 2 made (6)
09:05				4 GRIFFIN K free throw 2 - 2 missed
09:05	35 WASHINGTON S defensive rebound (7)			
08:45	35 WASHINGTON S 2pt FG in the paint, jump shot made (9)	**56-52**	**4**	
08:35				4 GRIFFIN K 3pt FG , jump shot missed
08:32	15 ALEXANDER B defensive rebound (4)			
08:24	3 CAMBRIDGE J 3pt FG , jump shot missed			
08:23	5 CHAMBERS Y offensive rebound (1)			
08:23	5 CHAMBERS Y foul drawn (2)			11 JOHNSON K foul personal (3 - 1)
08:23				4 GRIFFIN K substitution out
08:23				21 GAVIN K substitution in
08:15	23 MOORE I 3pt FG second chance, pull up jump shot missed			
08:09	3 CAMBRIDGE J offensive rebound (8)			
08:09	3 CAMBRIDGE J 2pt FG second chance in the paint, layup made (10)	**58-52**	**6**	
07:52				11 JOHNSON K 2pt FG in the paint, driving layup missed
07:47	35 WASHINGTON S defensive rebound (8)			
07:29	23 MOORE I 3pt FG , jump shot missed			
07:25				11 JOHNSON K defensive rebound (2)
07:17				3 THOMPSON N 3pt FG , jump shot missed
07:11	3 CAMBRIDGE J defensive rebound (9)			

Official Basketball Play by Play - 4th Period

Jacksonville St. at Vanderbilt

11/21/21 Memorial Gymnasium, Nashville

2021-22 Women's Basketball

Game Time: 2:00 PM
Game Duration: 1:46
Attendance: 1,613

Officials: Michael McConnell, Chaney Muench, Missy Brooks

Game Time	VDY	Score	Diff	JSU
07:06	3 CAMBRIDGE J 2pt FG in the paint, driving layup made (12)	**60-52**	**8**	
06:41	3 CAMBRIDGE J steal (4)			21 GAVIN K turnover lost ball (3)
06:35	3 CAMBRIDGE J 2pt FG from turnover in the paint, driving layup missed			
06:35				defensive rebound (21)
06:35				11 JOHNSON K substitution out
06:35				23 BURNETT K substitution out
06:35				1 WILLIAMS K substitution in
06:35				5 MARTIN I substitution in
06:35	Timeout 30 Sec			
06:35	Timeout media			
06:11		**60-54**	**6**	15 MCCOY M 2pt FG in the paint, driving layup made (4)
05:45	15 ALEXANDER B 2pt FG in the paint, layup missed			
05:42				15 MCCOY M defensive rebound (1)
05:35				3 THOMPSON N 2pt FG in the paint, driving layup missed
05:31	5 CHAMBERS Y defensive rebound (2)			
05:23	15 ALEXANDER B foul drawn (5)			21 GAVIN K foul shooting (2 - 2)
05:23	5 CHAMBERS Y substitution out			
05:23	12 WASHINGTON D substitution in			
05:23	15 ALEXANDER B free throw 1 - 2 made (14)	**61-54**	**7**	
05:23	15 ALEXANDER B free throw 2 - 2 made (15)	**62-54**	**8**	
05:23				21 GAVIN K 2pt FG in the paint, turnaround jump shot missed
05:21	defensive rebound (44)			
05:20	35 WASHINGTON S substitution out			
05:20	50 SMITH K substitution in			
04:44	3 CAMBRIDGE J 3pt FG , jump shot missed			
04:40				3 THOMPSON N defensive rebound (6)
04:36		**62-57**	**5**	5 MARTIN I 3pt FG fast break, jump shot made (14)
04:36				3 THOMPSON N assist (4)
04:20	23 MOORE I 3pt FG , jump shot made (14)	**65-57**	**8**	
04:20	50 SMITH K assist (2)			
03:59				1 WILLIAMS K turnover lost ball (2)
03:47	50 SMITH K 2pt FG from turnover in the paint, layup made (2)	**67-57**	**10**	
03:47	23 MOORE I assist (2)			
03:37				Timeout 30 Sec
03:37	15 ALEXANDER B substitution out			
03:37	23 MOORE I substitution out			
03:37	13 FLOURNOY D substitution in			
03:37	22 BARTRAM B substitution in			
03:37				1 WILLIAMS K substitution out
03:37				15 MCCOY M substitution out
03:37				4 GRIFFIN K substitution in
03:37				11 JOHNSON K substitution in
03:28				11 JOHNSON K turnover lost ball (1)
03:23				11 JOHNSON K substitution out
03:23				1 WILLIAMS K substitution in
03:07	50 SMITH K 2pt FG from turnover in the paint, layup blocked			
03:07				21 GAVIN K block (1)
03:02				21 GAVIN K defensive rebound (6)

Official Basketball Play by Play - 4th Period

Jacksonville St. at Vanderbilt

11/21/21 Memorial Gymnasium, Nashville

2021-22 Women's Basketball

Game Time: 2:00 PM
Game Duration: 1:46
Attendance: 1,613

Officials: Michael McConnell, Chaney Muench, Missy Brooks

Game Time	VDY	Score	Diff	JSU
02:55	3 CAMBRIDGE J foul shooting (4 - 4)			3 THOMPSON N foul drawn (5)
02:55		**67-58**	**9**	3 THOMPSON N free throw 1 - 2 made (11)
02:55				3 THOMPSON N free throw 2 - 2 missed
02:55	50 SMITH K defensive rebound (6)			
02:38	13 FLOURNOY D foul drawn (1)			5 MARTIN I foul shooting (1 - 3)
02:38	22 BARTRAM B substitution out			
02:38	15 ALEXANDER B substitution in			
02:38				3 THOMPSON N substitution out
02:38				13 SHAW S substitution in
02:38	13 FLOURNOY D free throw 1 - 2 missed			
02:38	offensive dead ball rebound (3)			
02:38	13 FLOURNOY D free throw 2 - 2 made (3)	**68-58**	**10**	
02:38	13 FLOURNOY D substitution out			
02:38	23 MOORE I substitution in			
02:23				1 WILLIAMS K 2pt FG outside the paint, jump shot missed
02:19				1 WILLIAMS K offensive rebound (3)
02:09	50 SMITH K foul drawn (2)			4 GRIFFIN K foul offensive (1 - 4)
02:09				4 GRIFFIN K turnover offensive (2)
02:09				4 GRIFFIN K substitution out
02:09				15 MCCOY M substitution in
01:40	3 CAMBRIDGE J 2pt FG from turnover in the paint, driving layup made (14)	**70-58**	**12**	
01:27		**70-60**	**10**	13 SHAW S 2pt FG in the paint, layup made (9)
01:26				Timeout 60 Sec
01:26				21 GAVIN K substitution out
01:26				4 GRIFFIN K substitution in
01:07	12 WASHINGTON D foul offensive (5 - 5)			1 WILLIAMS K foul drawn (2)
01:07	12 WASHINGTON D turnover offensive (4)			
01:07	12 WASHINGTON D substitution out			
01:07	23 MOORE I substitution out			
01:07	13 FLOURNOY D substitution in			
01:07	35 WASHINGTON S substitution in			
00:48				1 WILLIAMS K 2pt FG from turnover in the paint, layup missed
00:46	15 ALEXANDER B defensive rebound (5)			
00:46	15 ALEXANDER B foul drawn (6)			15 MCCOY M foul personal (2 - 5)
00:46				13 SHAW S substitution out
00:46				3 THOMPSON N substitution in
00:46	15 ALEXANDER B free throw fast break 1 - 2 missed			
00:46	offensive dead ball rebound (4)			
00:46	15 ALEXANDER B free throw fast break 2 - 2 made (16)	**71-60**	**11**	
00:34				5 MARTIN I 2pt FG in the paint, jump shot missed
00:31	3 CAMBRIDGE J defensive rebound (10)			
00:10	3 CAMBRIDGE J 2pt FG in the paint, layup blocked			
00:10				4 GRIFFIN K block (1)
00:10	offensive rebound (48)			
00:07	35 WASHINGTON S 2pt FG second chance in the paint, layup missed			
00:05				5 MARTIN I defensive rebound (2)
00:05	35 WASHINGTON S foul personal (2 - 6)			5 MARTIN I foul drawn (1)
00:05				5 MARTIN I free throw fast break 1 - 2 missed

Official Basketball Play by Play - 4th Period

Jacksonville St. at Vanderbilt

11/21/21 Memorial Gymnasium, Nashville

2021-22 Women's Basketball

Game Time: 2:00 PM
Game Duration: 1:46
Attendance: 1,613

Officials: Michael McConnell, Chaney Muench, Missy Brooks

Game Time	VDY	Score	Diff	JSU
00:05				offensive dead ball rebound (1)
00:05		**71-61**	**10**	5 MARTIN I free throw fast break 2 - 2 made (15)
END OF GAME				
VDY 71-61 JSU				

Official Basketball Box Score - 4th Period

Jacksonville St. at Vanderbilt

11/21/21 Memorial Gymnasium, Nashville

2021-22 Women's Basketball

Game Time: 2:00 PM
Game Duration: 1:46
Attendance: 1,613

Officials: Michael McConnell, Chaney Muench, Missy Brooks

Jacksonville St. - 13

NO.	Name		Min	FG M-A	3P M-A	FT M-A	Rebounds OR	DR	TOT	Fouls PF	FD	TP	AS	TO	ST	Blocks BS	BA	+/-
4	Keiara Griffin	F	04:31	0-1	0-1	1-2	0	1	1	1	1	1	0	1	0	1	0	2
21	Kennedy Gavin	F	07:07	0-1	0-0	0-0	0	1	1	1	0	0	0	1	0	1	0	-6
3	Nekiyah Thompson	G	08:09	1-3	0-1	2-3	0	1	1	0	3	4	1	1	0	0	0	-3
5	Imari Martin	G	06:35	1-2	1-1	1-2	0	1	1	1	1	4	0	0	0	0	0	-2
11	Kiana Johnson	G	03:18	0-1	0-0	0-0	0	1	1	1	0	0	0	1	0	0	0	-2
15	Madison McCoy		08:32	1-1	0-0	0-0	0	1	1	1	0	2	0	0	0	0	0	-4
23	Kaiya Burnett		03:15	0-0	0-0	0-0	0	0	0	0	0	0	0	0	0	0	0	-2
1	Kyra Williams		06:42	0-2	0-0	0-0	1	0	1	0	1	0	0	1	0	0	0	-2
13	Shawnta Shaw		01:51	1-1	0-0	0-0	0	0	0	0	0	2	0	0	0	0	0	-1
Team							0	1	1			0		0				
Totals				4-12	1-3	4-7	1	7	8	5	6	13	1	5	0	2	0	-4

Technical Fouls::NONE

Shooting By Period			
4th	FG%	4-12	33.3%
	3PT%	1-3	33.3%
	FT%	4-7	57.1%
GM	FG%	4-12	33.3%
	3PT%	1-3	33.3%
	FT%	4-7	57.1%

Dead Ball Rebounds: 1, 0

Vanderbilt - 17

NO.	Name		Min	FG M-A	3P M-A	FT M-A	Rebounds OR	DR	TOT	Fouls PF	FD	TP	AS	TO	ST	Blocks BS	BA	+/-
15	Brinae Alexander	F	09:01	0-1	0-0	3-4	0	2	2	0	2	3	0	0	0	0	0	5
50	Kaylon Smith	F	06:15	1-3	0-0	0-0	0	1	1	0	1	2	1	0	0	0	1	-1
3	Jordyn Cambridge	G	10:00	3-7	0-2	0-0	1	2	3	1	0	6	0	0	2	0	1	4
12	Demi Washington	G	05:11	0-0	0-0	0-0	0	0	0	3	0	0	0	2	0	0	0	1
22	Brylee Bartram	G	00:59	0-0	0-0	0-0	0	0	0	0	0	0	0	0	0	0	0	-1
5	Yaubryon Chambers		03:42	0-0	0-0	0-0	1	1	2	0	1	0	0	0	0	0	0	3
35	Sacha Washington		04:52	1-2	0-0	0-0	0	2	2	1	0	2	0	0	0	0	0	5
13	De'Mauri Flournoy		02:06	0-0	0-0	1-2	0	0	0	0	1	1	0	0	0	0	0	0
23	Iyana Moore		07:54	1-3	1-3	0-0	0	0	0	1	0	3	1	0	0	0	0	4
Team							1	1	2			0		0				
Totals				6-16	1-5	4-6	3	9	12	6	5	17	2	2	2	0	2	4

Technical Fouls::NONE

Shooting By Period			
4th	FG%	6-16	37.5%
	3PT%	1-5	20.0%
	FT%	4-6	66.7%
GM	FG%	6-16	37.5%
	3PT%	1-5	20.0%
	FT%	4-6	66.7%

Dead Ball Rebounds: 2, 0

	JSU	VDY
Biggest lead	0 (1st 10:00)	12 (4th 1:40)
Best Scoring Run	4(4th 9:05)	6(4th 7:06)
Lead Changes	0	
Times Tied	0	
Time with Lead	00:00	09:30

Points from	JSU	VDY
Turnovers	3	4
Paint	6	10
Second Chance	0	2
Fast Breaks	4	1
Bench	4	6

Period by Period Scoring	1st	2nd	3rd	4th	TOT
JSU	17	12	19	13	61
VDY	19	15	20	17	71

NCAA LIVESTATS BY GENIUS SPORTS

Official Basketball Box Score - Second Half

Jacksonville St. at Vanderbilt

11/21/21 Memorial Gymnasium, Nashville

2021-22 Women's Basketball

Game Time: 2:00 PM
Game Duration: 1:46
Attendance: 1,613

Officials: Michael McConnell, Chaney Muench, Missy Brooks

Jacksonville St. - 32

NO.	Name		Min	FG M-A	3P M-A	FT M-A	Rebounds OR	DR	TOT	Fouls PF	FD	TP	AS	TO	ST	Blocks BS	BA	+/-
4	Keiara Griffin	F	08:27	1-3	0-2	1-2	0	1	1	1	1	3	0	1	0	1	0	1
21	Kennedy Gavin	F	14:54	1-2	0-0	0-0	0	4	4	2	2	2	0	1	0	1	0	-3
3	Nekiyah Thompson	G	09:19	2-4	0-1	2-3	1	1	2	1	3	6	1	1	0	0	0	-3
5	Imari Martin	G	13:36	2-5	2-3	1-2	0	1	1	1	1	7	0	1	0	0	1	-2
11	Kiana Johnson	G	08:57	0-3	0-1	0-0	0	1	1	1	0	0	0	1	0	0	0	-4
13	Shawnta Shaw		10:41	3-5	0-0	1-1	0	1	1	2	1	7	1	0	0	0	1	-2
15	Madison McCoy		14:36	1-1	0-0	0-0	0	1	1	2	0	2	1	0	0	0	0	-4
34	Winnie Kuimi		02:13	0-0	0-0	0-0	0	0	0	1	0	0	0	0	0	0	0	-4
1	Kyra Williams		11:03	2-5	1-2	0-1	1	0	1	0	2	5	1	2	0	0	0	-1
23	Kaiya Burnett		06:14	0-0	0-0	0-0	0	0	0	0	0	0	0	0	0	0	0	-3
Team							0	1	1			0		0				
Totals				12-28	3-9	5-9	2	11	13	11	10	32	4	7	0	2	2	-5

Technical Fouls::NONE

Shooting By Period			
3rd	FG%	8-16	50.0%
	3PT%	2-6	33.3%
	FT%	1-2	50%
4th	FG%	4-12	33.3%
	3PT%	1-3	33.3%
	FT%	4-7	57.1%
GM	FG%	12-28	42.9%
	3PT%	3-9	33.3%
	FT%	5-9	55.6%

Dead Ball Rebounds: 1, 0

Vanderbilt - 37

NO.	Name		Min	FG M-A	3P M-A	FT M-A	Rebounds OR	DR	TOT	Fouls PF	FD	TP	AS	TO	ST	Blocks BS	BA	+/-
15	Brinae Alexander	F	19:01	0-3	0-1	4-6	0	4	4	1	3	4	0	3	0	0	0	6
50	Kaylon Smith	F	10:06	1-4	0-0	0-0	1	1	2	0	1	2	1	0	0	0	1	-7
3	Jordyn Cambridge	G	18:22	5-11	0-2	0-0	4	3	7	3	2	10	2	0	4	0	1	7
12	Demi Washington	G	14:32	2-4	0-0	0-0	1	4	5	4	1	4	0	2	0	0	0	6
22	Brylee Bartram	G	05:38	0-1	0-1	0-0	0	1	1	0	0	0	0	0	0	0	0	-5
23	Iyana Moore		14:53	3-5	1-3	0-0	1	0	1	1	0	7	2	0	0	1	0	7
35	Sacha Washington		11:01	3-9	0-0	3-4	3	2	5	1	2	9	0	0	0	1	0	12
5	Yaubryon Chambers		04:21	0-0	0-0	0-0	1	1	2	0	1	0	0	0	0	0	0	-1
13	De'Mauri Flournoy		02:06	0-0	0-0	1-2	0	0	0	0	1	1	0	0	0	0	0	0
Team							2	1	3			0		0				
Totals				14-37	1-7	8-12	13	17	30	10	11	37	5	5	4	2	2	5

Technical Fouls::NONE

Shooting By Period			
3rd	FG%	8-21	38.1%
	3PT%	0-2	0.0%
	FT%	4-6	66.7%
4th	FG%	6-16	37.5%
	3PT%	1-5	20.0%
	FT%	4-6	66.7%
GM	FG%	14-37	37.8%
	3PT%	1-7	14.3%
	FT%	8-12	66.7%

Dead Ball Rebounds: 3, 0

	JSU	VDY
Biggest lead	0 (1st 10:00)	12 (4th 1:40)
Best Scoring Run	6(3rd 3:42)	6(3rd 5:58)
Lead Changes	0	
Times Tied	0	
Time with Lead	00:00	19:47

Points from	JSU	VDY
Turnovers	8	7
Paint	16	26
Second Chance	0	9
Fast Breaks	4	5
Bench	14	17

Period by Period Scoring	1st	2nd	3rd	4th	TOT
JSU	17	12	19	13	61
VDY	19	15	20	17	71

NCAA LIVESTATS BY GENIUS SPORTS

Official Basketball Shot Areas - Final

Jacksonville St. at Vanderbilt

11/21/21 Memorial Gymnasium, Nashville

2021-22 Women's Basketball

Game Time: 2:00 PM
Game Duration: 1:46
Attendance: 1,613

Officials: Michael McConnell, Chaney Muench, Missy Brooks

{ Players => 3, 5, 11, 12, 13, 14, 15, 21, 22, 23, 25, 33, 35, 50; } FG Types => All; Results => All;

Vanderbilt

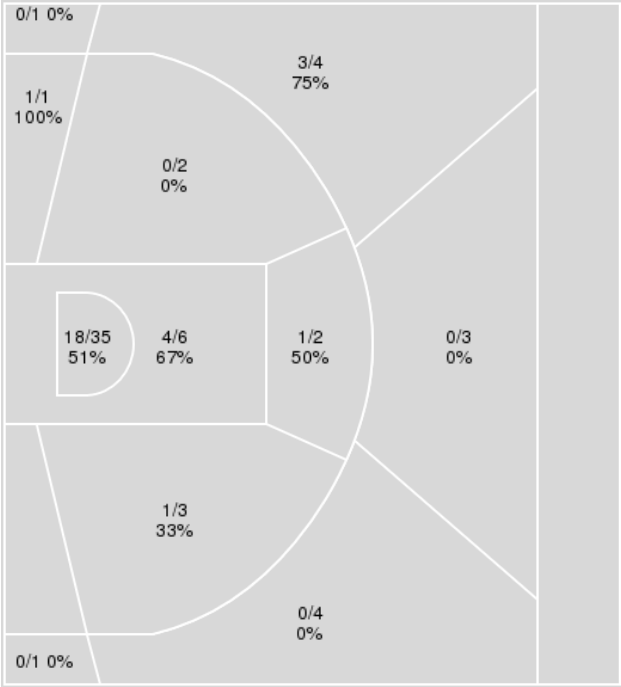

Vanderbilt	M/A	%
Field Goals	28/62	45
2 Points	25/49	51
3 Points	3/13	23
Free Throws	12/18	67

{ Players => All; } FG Types => All; Results => All;

Jacksonville St.

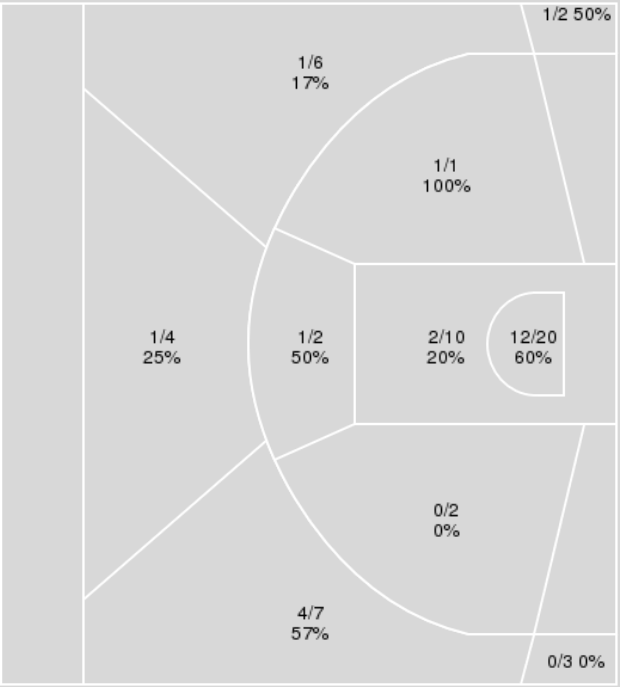

Jacksonville St.	M/A	%
Field Goals	23/57	40
2 Points	16/35	46
3 Points	7/22	32
Free Throws	8/13	62

Official Basketball Player Plus/Minus Summary - Final

Jacksonville St. at Vanderbilt

11/21/21 Memorial Gymnasium, Nashville

2021-22 Women's Basketball

Game Time: 2:00 PM
Game Duration: 1:46
Attendance: 1,613

Officials: Michael McConnell, Chaney Muench, Missy Brooks

Jacksonville St.

No	Name	Mins		Score		Points Diff		Points per Min		Assists		Rebounds		Steals		Turnovers	
		On	Off	On	Off	On	Off	On	Off	On	Off	On	Off	On	Off	On	Off
1	Kyra Williams	23:37	16:23	34 - 38	27 - 33	-4	-6	1.44	1.65	6	3	16	10	2	1	7	6
3	Nekiyah Thompson	23:31	16:29	40 - 35	21 - 36	5	-15	1.70	1.27	6	3	19	7	2	1	8	5
4	Keiara Griffin	21:12	18:48	30 - 36	31 - 35	-6	-4	1.42	1.65	5	4	17	9	2	1	9	4
5	Imari Martin	27:52	12:08	46 - 50	15 - 21	-4	-6	1.65	1.24	7	2	17	9	2	1	11	2
11	Kiana Johnson	16:23	23:37	27 - 33	34 - 38	-6	-4	1.65	1.44	3	6	10	16	1	2	6	7
13	Shawnta Shaw	16:29	23:31	21 - 36	40 - 35	-15	5	1.27	1.70	3	6	7	19	1	2	5	8
15	Madison McCoy	21:51	18:09	36 - 38	25 - 33	-2	-8	1.65	1.38	4	5	11	15	1	2	5	8
21	Kennedy Gavin	30:37	09:23	44 - 50	17 - 21	-6	-4	1.44	1.81	7	2	22	4	3	0	11	2
23	Kaiya Burnett	11:58	28:02	15 - 21	46 - 50	-6	-4	1.25	1.64	2	7	9	17	1	2	2	11
34	Winnie Kuimi	06:30	33:30	12 - 18	49 - 53	-6	-4	1.85	1.46	2	7	2	24	0	3	1	12

Vanderbilt

No	Name	Mins		Score		Points Diff		Points per Min		Assists		Rebounds		Steals		Turnovers	
		On	Off	On	Off	On	Off	On	Off	On	Off	On	Off	On	Off	On	Off
3	Jordyn Cambridge	34:21	05:39	66 - 49	5 - 12	17	-7	1.92	0.88	9	0	42	6	5	0	13	2
5	Yaubryon Chambers	08:17	31:43	11 - 16	60 - 45	-5	15	1.33	1.89	1	8	9	39	1	4	4	11
12	Demi Washington	30:42	09:18	59 - 44	12 - 17	15	-5	1.92	1.29	8	1	36	12	4	1	11	4
13	De'Mauri Flournoy	10:32	29:28	15 - 17	56 - 44	-2	12	1.42	1.90	1	8	11	37	0	5	3	12
15	Brinae Alexander	31:49	08:11	58 - 53	13 - 8	5	5	1.82	1.59	8	1	43	5	4	1	10	5
22	Brylee Bartram	14:40	25:20	17 - 23	54 - 38	-6	16	1.16	2.13	1	8	16	32	1	4	9	6
23	Iyana Moore	28:38	11:22	57 - 41	14 - 20	16	-6	1.99	1.23	8	1	32	16	5	0	10	5
35	Sacha Washington	18:22	21:38	40 - 20	31 - 41	20	-10	2.18	1.43	4	5	28	20	4	1	6	9
50	Kaylon Smith	22:39	17:21	32 - 42	39 - 19	-10	20	1.41	2.25	5	4	23	25	1	4	9	6

Official Basketball Shot Chart - Final

Jacksonville St. at Vanderbilt

11/21/21 Memorial Gymnasium, Nashville

2021-22 Women's Basketball

Game Time: 2:00 PM
Game Duration: 1:46
Attendance: 1,613

Officials: Michael McConnell, Chaney Muench, Missy Brooks

Players => AllFG Types=>AllResults=>All

Jacksonville St.

All Field Goals

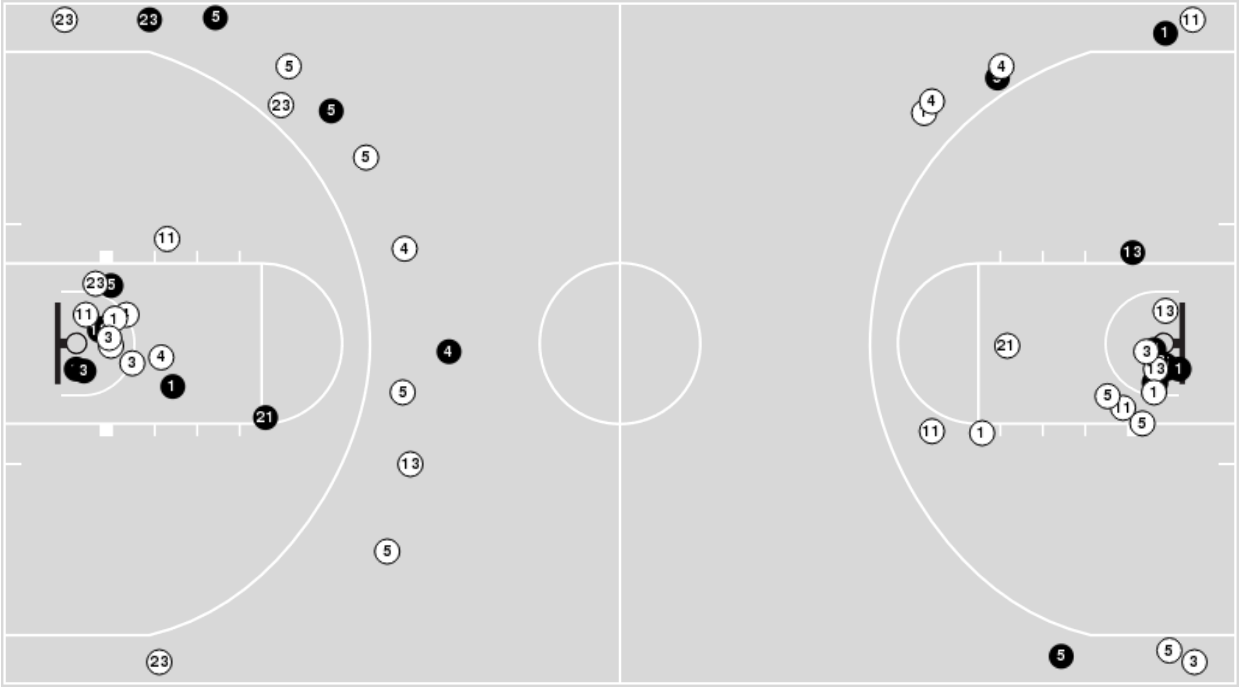

Blow Up Chart

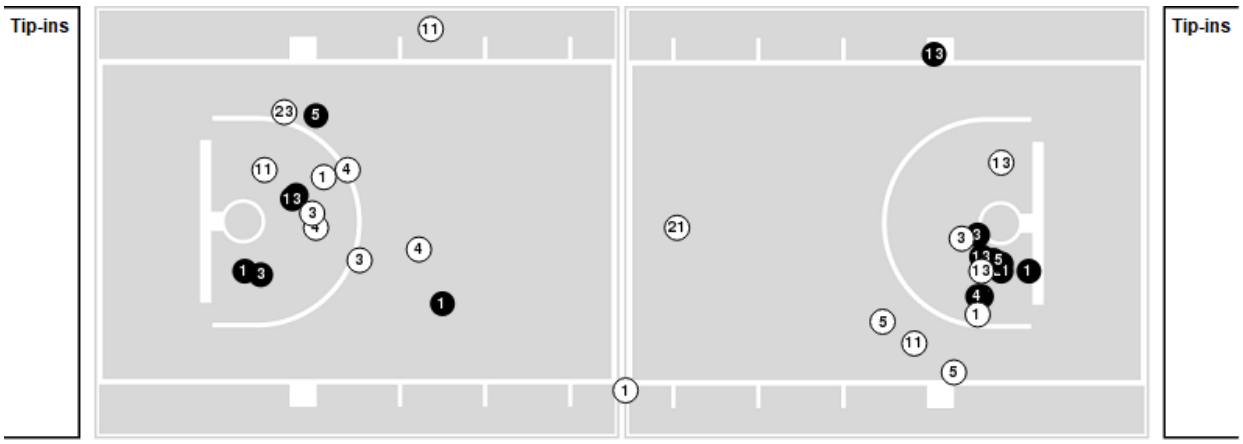

N Made (N) Missed N - Player Number

Jacksonville St.	M/A	%
Field Goals	23/57	40
2 Points	16/35	46
3 Points	7/22	32
Free Throws	8/13	62

Jacksonville St.	M/A	%
Points in the Paint	28 (14 / 30)	47
Fast Break Points	6 (3/4)	75
Second Chance Points	3 (1/3)	33
Effective FG%	46	

Official Basketball Shot Chart - Final

Jacksonville St. at Vanderbilt

11/21/21 Memorial Gymnasium, Nashville

2021-22 Women's Basketball

Game Time: 2:00 PM
Game Duration: 1:46
Attendance: 1,613

Officials: Michael McConnell, Chaney Muench, Missy Brooks

Players => 3, 5, 11, 12, 13, 14, 15, 21, 22, 23, 25, 33, 35, 50FG Types=>AllResults=>All

Vanderbilt

All Field Goals

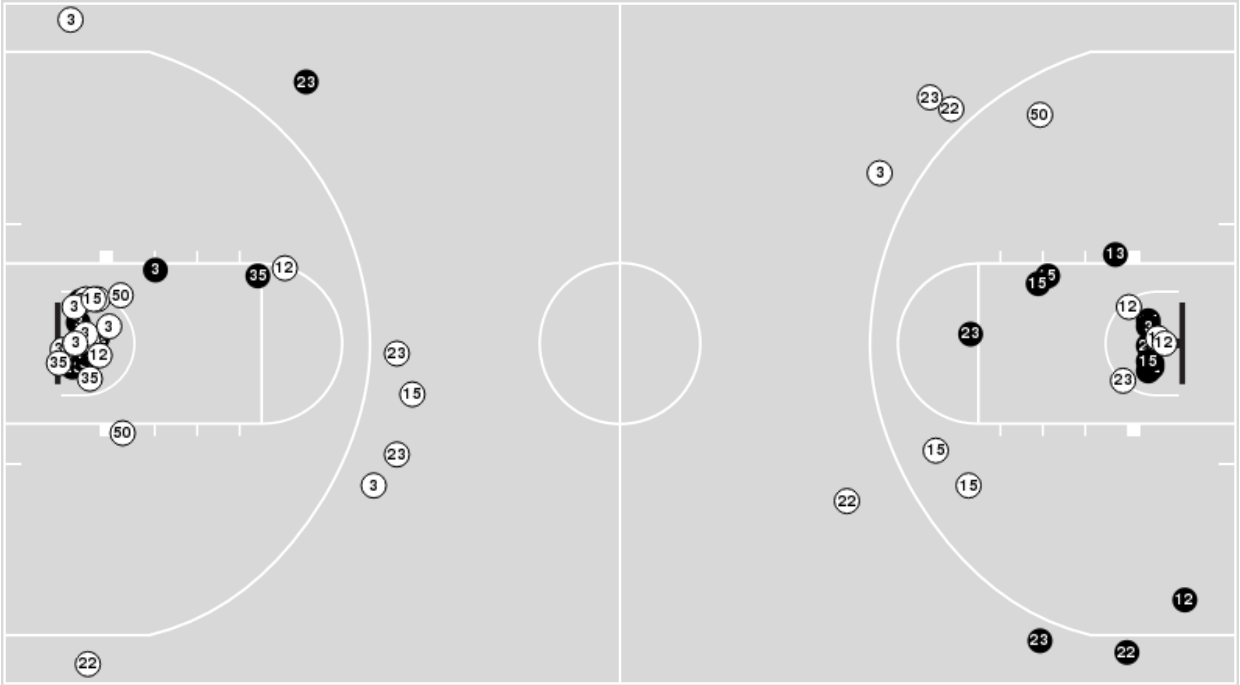

Blow Up Chart

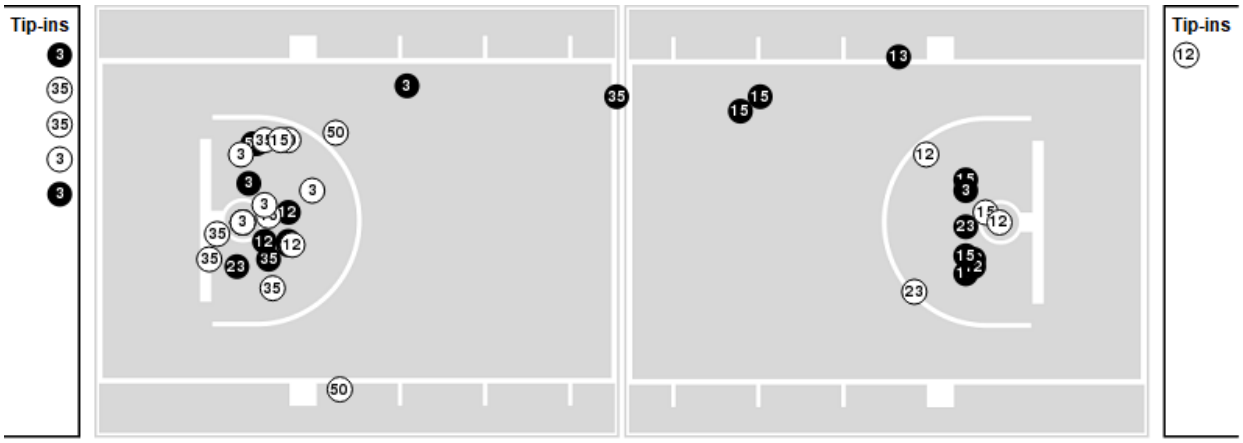

N Made (N) Missed N - Player Number

Vanderbilt	M/A	%
Field Goals	28/62	45
2 Points	25/49	51
3 Points	3/13	23
Free Throws	12/18	67

Vanderbilt	M/A	%
Points in the Paint	44 (22 / 41)	54
Fast Break Points	11 (5/6)	83
Second Chance Points	11 (8/18)	44
Effective FG%	48	

NCAA LIVESTATS BY GENIUS SPORTS

Official Basketball Rotations Summary - Final

Jacksonville St. at Vanderbilt

11/21/21 Memorial Gymnasium, Nashville

2021-22 Women's Basketball

Game Time: 2:00 PM
Game Duration: 1:46
Attendance: 1,613

Officials: Michael McConnell, Chaney Muench, Missy Brooks

Jacksonville St.

Lineup	Quarter On	Time On	Quarter Off	Time Off	Time on Court	Score	Score Diff	Reb	Stl	Tov	Ass	PPP
3- Thompson N/ 4- Griffin K/ 5- Martin I/ 11- Johnson K/ 21- Gavin K/	1	10:00	1	03:09	06:51	10-12	-2	6	1	3	2	0.8333
3- Thompson N/ 5- Martin I/ 11- Johnson K/ 15- McCoy M/ 34- Kuimi W/	1	03:09	1	02:53	00:16	2-0	2	0	0	0	0	2.2727
3- Thompson N/ 11- Johnson K/ 15- McCoy M/ 23- Burnett K/ 34- Kuimi W/	1	02:53	1	02:34	00:19	0-2	-2	0	0	0	0	0.0000
1- Williams K/ 3- Thompson N/ 15- McCoy M/ 23- Burnett K/ 34- Kuimi W/	1	02:34	1	00:44	01:49	5-3	2	1	0	0	1	1.6667
1- Williams K/ 13- Shaw S/ 15- McCoy M/ 23- Burnett K/ 34- Kuimi W/	1	00:44	2	08:52	01:53	0-4	-4	1	0	0	0	0.0000
1- Williams K/ 13- Shaw S/ 15- McCoy M/ 21- Gavin K/ 23- Burnett K/	2	08:52	2	07:49	01:03	2-0	2	0	1	0	0	1.0000
1- Williams K/ 4- Griffin K/ 13- Shaw S/ 21- Gavin K/ 23- Burnett K/	2	07:49	2	07:09	00:40	0-1	-1	0	0	0	0	0.0000
1- Williams K/ 4- Griffin K/ 5- Martin I/ 13- Shaw S/ 21- Gavin K/	2	07:09	2	04:57	02:12	0-10	-10	1	0	2	0	0.0000
1- Williams K/ 3- Thompson N/ 4- Griffin K/ 5- Martin I/ 21- Gavin K/	2	04:57	2	01:55	03:02	8-2	6	2	1	1	2	1.3605
1- Williams K/ 3- Thompson N/ 5- Martin I/ 15- McCoy M/ 21- Gavin K/	2	01:55	3	10:00	01:55	2-0	2	2	0	0	0	1.0000
3- Thompson N/ 4- Griffin K/ 5- Martin I/ 11- Johnson K/ 21- Gavin K/	3	10:00	3	09:01	00:59	2-2	0	0	0	0	0	1.0000
5- Martin I/ 11- Johnson K/ 13- Shaw S/ 15- McCoy M/ 21- Gavin K/	3	09:01	3	06:34	02:27	4-2	2	1	0	0	0	1.3333
5- Martin I/ 11- Johnson K/ 13- Shaw S/ 15- McCoy M/ 34- Kuimi W/	3	06:34	3	04:21	02:13	5-9	-4	0	0	1	1	1.0000
1- Williams K/ 5- Martin I/ 13- Shaw S/ 15- McCoy M/ 21- Gavin K/	3	04:21	3	02:59	01:22	4-2	2	0	0	1	1	1.3889
1- Williams K/ 13- Shaw S/ 15- McCoy M/ 21- Gavin K/ 23- Burnett K/	3	02:59	3	02:57	00:02	0-0	0	0	0	0	0	0.0000
1- Williams K/ 4- Griffin K/ 13- Shaw S/ 21- Gavin K/ 23- Burnett K/	3	02:57	3	00:11	02:46	4-5	-1	3	0	0	1	0.8000
1- Williams K/ 3- Thompson N/ 4- Griffin K/ 21- Gavin K/ 23- Burnett K/	3	00:11	4	10:00	00:11	0-0	0	1	0	0	0	0.0000
1- Williams K/ 3- Thompson N/ 4- Griffin K/ 15- McCoy M/ 21- Gavin K/	4	10:00	4	09:50	00:10	0-0	0	0	0	0	0	0.0000
1- Williams K/ 3- Thompson N/ 4- Griffin K/ 15- McCoy M/ 23- Burnett K/	4	09:50	4	09:39	00:11	0-0	0	0	0	1	0	0.0000
3- Thompson N/ 4- Griffin K/ 11- Johnson K/ 15- McCoy M/ 23- Burnett K/	4	09:39	4	08:23	01:16	4-2	2	1	0	0	0	1.2048
3- Thompson N/ 11- Johnson K/ 15- McCoy M/ 21- Gavin K/ 23- Burnett K/	4	08:23	4	06:35	01:48	0-4	-4	2	0	1	0	0.0000
1- Williams K/ 3- Thompson N/ 5- Martin I/ 15- McCoy M/ 21- Gavin K/	4	06:35	4	03:37	02:58	5-7	-2	2	0	1	1	1.0000
3- Thompson N/ 4- Griffin K/ 5- Martin I/ 11- Johnson K/ 21- Gavin K/	4	03:37	4	03:23	00:14	0-0	0	0	0	1	0	0.0000
1- Williams K/ 3- Thompson N/ 4- Griffin K/ 5- Martin I/ 21- Gavin K/	4	03:23	4	02:38	00:45	1-0	1	1	0	0	0	1.1364
1- Williams K/ 4- Griffin K/ 5- Martin I/ 13- Shaw S/ 21- Gavin K/	4	02:38	4	02:09	00:29	0-1	-1	1	0	1	0	0.0000
1- Williams K/ 5- Martin I/ 13- Shaw S/ 15- McCoy M/ 21- Gavin K/	4	02:09	4	01:26	00:43	2-2	0	0	0	0	0	2.0000
1- Williams K/ 4- Griffin K/ 5- Martin I/ 13- Shaw S/ 15- McCoy M/	4	01:26	4	00:46	00:39	0-0	0	0	0	0	0	0.0000
1- Williams K/ 3- Thompson N/ 4- Griffin K/ 5- Martin I/ 15- McCoy M/	4	00:46	4	00:00	00:47	1-1	0	1	0	0	0	0.5319

Official Basketball Rotations Summary - Final

Jacksonville St. at Vanderbilt

11/21/21 Memorial Gymnasium, Nashville

2021-22 Women's Basketball

Game Time: 2:00 PM
Game Duration: 1:46
Attendance: 1,613

Officials: Michael McConnell, Chaney Muench, Missy Brooks

Vanderbilt

Lineup	Quarter On	Time On	Quarter Off	Time Off	Time on Court	Score	Score Diff	Reb	Stl	Tov	Ass	PPP
3- Cambridge J/ 12- Washington D/ 15- Alexander B/ 22- Bartram B/ 50- Smith K/	1	10:00	1	07:04	02:56	4-5	-1	3	0	3	0	0.6211
3- Cambridge J/ 12- Washington D/ 15- Alexander B/ 23- Moore I/ 50- Smith K/	1	07:04	1	06:26	00:38	2-0	2	0	0	0	1	2.0000
3- Cambridge J/ 12- Washington D/ 13- Flournoy D/ 23- Moore I/ 35- Washington S/	1	06:26	1	03:09	03:17	6-5	1	2	0	1	1	1.2000
5- Chambers Y/ 13- Flournoy D/ 15- Alexander B/ 23- Moore I/ 50- Smith K/	1	03:09	1	02:15	00:54	3-2	1	1	0	0	0	2.0833
3- Cambridge J/ 5- Chambers Y/ 15- Alexander B/ 22- Bartram B/ 50- Smith K/	1	02:15	1	00:44	01:30	2-5	-3	1	0	0	1	1.0000
3- Cambridge J/ 12- Washington D/ 15- Alexander B/ 22- Bartram B/ 35- Washington S/	1	00:44	1	00:44	00:00	2-0	2	0	0	0	0	2.2727
3- Cambridge J/ 12- Washington D/ 22- Bartram B/ 23- Moore I/ 35- Washington S/	1	00:44	2	10:00	00:45	0-0	0	1	0	0	0	0.0000
3- Cambridge J/ 12- Washington D/ 13- Flournoy D/ 23- Moore I/ 35- Washington S/	2	10:00	2	08:52	01:08	2-0	2	1	0	1	0	1.0000
12- Washington D/ 13- Flournoy D/ 15- Alexander B/ 23- Moore I/ 50- Smith K/	2	08:52	2	07:49	01:03	0-2	-2	1	0	1	0	0.0000
3- Cambridge J/ 12- Washington D/ 15- Alexander B/ 23- Moore I/ 50- Smith K/	2	07:49	2	06:01	01:48	6-0	6	3	0	0	1	2.0833
3- Cambridge J/ 12- Washington D/ 22- Bartram B/ 23- Moore I/ 35- Washington S/	2	06:01	2	05:16	00:45	5-0	5	0	1	0	0	2.5000
3- Cambridge J/ 5- Chambers Y/ 22- Bartram B/ 23- Moore I/ 35- Washington S/	2	05:16	2	03:59	01:17	0-2	-2	0	0	3	0	0.0000
5- Chambers Y/ 13- Flournoy D/ 15- Alexander B/ 23- Moore I/ 35- Washington S/	2	03:59	2	03:50	00:09	0-0	0	0	0	0	0	0.0000
12- Washington D/ 13- Flournoy D/ 15- Alexander B/ 23- Moore I/ 50- Smith K/	2	03:50	2	01:55	01:55	2-6	-4	2	0	0	0	0.6667
3- Cambridge J/ 12- Washington D/ 15- Alexander B/ 22- Bartram B/ 50- Smith K/	2	01:55	2	00:06	01:49	0-2	-2	3	0	1	0	0.0000
3- Cambridge J/ 5- Chambers Y/ 12- Washington D/ 15- Alexander B/ 22- Bartram B/	2	00:06	2	00:06	00:00	0-0	0	0	0	0	0	0.0000
3- Cambridge J/ 5- Chambers Y/ 12- Washington D/ 15- Alexander B/ 23- Moore I/	2	00:06	3	10:00	00:06	0-0	0	0	0	0	0	0.0000
3- Cambridge J/ 12- Washington D/ 15- Alexander B/ 22- Bartram B/ 50- Smith K/	3	10:00	3	06:59	03:01	4-6	-2	5	0	1	0	1.0000
3- Cambridge J/ 12- Washington D/ 15- Alexander B/ 23- Moore I/ 35- Washington S/	3	06:59	3	04:21	02:38	9-5	4	6	1	0	2	1.8908
3- Cambridge J/ 5- Chambers Y/ 15- Alexander B/ 23- Moore I/ 50- Smith K/	3	04:21	3	03:42	00:39	0-4	-4	0	0	1	0	0.0000
3- Cambridge J/ 12- Washington D/ 15- Alexander B/ 23- Moore I/ 35- Washington S/	3	03:42	3	01:38	02:04	7-2	5	5	1	0	1	1.8041
12- Washington D/ 15- Alexander B/ 22- Bartram B/ 23- Moore I/ 35- Washington S/	3	01:38	3	00:11	01:27	0-2	-2	2	0	1	0	0.0000
12- Washington D/ 15- Alexander B/ 22- Bartram B/ 23- Moore I/ 50- Smith K/	3	00:11	4	10:00	00:11	0-0	0	0	0	0	0	0.0000
3- Cambridge J/ 12- Washington D/ 15- Alexander B/ 23- Moore I/ 50- Smith K/	4	10:00	4	09:05	00:55	0-3	-3	0	1	1	0	0.0000
3- Cambridge J/ 5- Chambers Y/ 15- Alexander B/ 23- Moore I/ 35- Washington S/	4	09:05	4	05:23	03:42	6-3	3	7	1	0	0	1.0000
3- Cambridge J/ 12- Washington D/ 15- Alexander B/ 23- Moore I/ 35- Washington S/	4	05:23	4	05:20	00:03	2-0	2	1	0	0	0	2.2727
3- Cambridge J/ 12- Washington D/ 15- Alexander B/ 23- Moore I/ 50- Smith K/	4	05:20	4	03:37	01:43	5-3	2	0	0	0	2	1.6667
3- Cambridge J/ 12- Washington D/ 13- Flournoy D/ 22- Bartram B/ 50- Smith K/	4	03:37	4	02:38	00:59	0-1	-1	1	0	0	0	0.0000
3- Cambridge J/ 12- Washington D/ 13- Flournoy D/ 15- Alexander B/ 50- Smith K/	4	02:38	4	02:38	00:00	1-0	1	0	0	0	0	1.1364
3- Cambridge J/ 12- Washington D/ 15- Alexander B/ 23- Moore I/ 50- Smith K/	4	02:38	4	01:07	01:31	2-2	0	0	0	1	0	1.0000
3- Cambridge J/ 13- Flournoy D/ 15- Alexander B/ 35- Washington S/ 50- Smith K/	4	01:07	4	00:00	01:07	1-1	0	3	0	0	0	0.5319

Official Basketball Line Up Analysis - Final

Jacksonville St. at Vanderbilt

11/21/21 Memorial Gymnasium, Nashville

2021-22 Women's Basketball

Game Time: 2:00 PM
Game Duration: 1:46
Attendance: 1,613

Officials: Michael McConnell, Chaney Muench, Missy Brooks

Jacksonville St.

Lineup	Time	Score	Score Diff	Pts/Min	Reb	Stl	Tov	Ass	PPP
3- Thompson N/ 4- Griffin K/ 5- Martin I/ 11- Johnson K/ 21- Gavin K/	08:04	12-14	-2	1.4876	6	1	4	2	0.8000
1- Williams K/ 3- Thompson N/ 5- Martin I/ 15- McCoy M/ 21- Gavin K/	04:53	7-7	0	1.4334	4	0	1	1	1.0000
1- Williams K/ 3- Thompson N/ 4- Griffin K/ 5- Martin I/ 21- Gavin K/	03:47	9-2	7	2.3789	3	1	1	2	1.3314
1- Williams K/ 4- Griffin K/ 13- Shaw S/ 21- Gavin K/ 23- Burnett K/	03:26	4-6	-2	1.1650	3	0	0	1	0.6667
1- Williams K/ 4- Griffin K/ 5- Martin I/ 13- Shaw S/ 21- Gavin K/	02:41	0-11	-11	0.0000	2	0	3	0	0.0000
5- Martin I/ 11- Johnson K/ 13- Shaw S/ 15- McCoy M/ 21- Gavin K/	02:27	4-2	2	1.6327	1	0	0	0	1.3333
5- Martin I/ 11- Johnson K/ 13- Shaw S/ 15- McCoy M/ 34- Kuimi W/	02:13	5-9	-4	2.2556	0	0	1	1	1.0000
1- Williams K/ 5- Martin I/ 13- Shaw S/ 15- McCoy M/ 21- Gavin K/	02:05	6-4	2	2.8800	0	0	1	1	1.5464
1- Williams K/ 13- Shaw S/ 15- McCoy M/ 23- Burnett K/ 34- Kuimi W/	01:53	0-4	-4	0.0000	1	0	0	0	0.0000
1- Williams K/ 3- Thompson N/ 15- McCoy M/ 23- Burnett K/ 34- Kuimi W/	01:49	5-3	2	2.7523	1	0	0	1	1.6667
3- Thompson N/ 11- Johnson K/ 15- McCoy M/ 21- Gavin K/ 23- Burnett K/	01:48	0-4	-4	0.0000	2	0	1	0	0.0000
3- Thompson N/ 4- Griffin K/ 11- Johnson K/ 15- McCoy M/ 23- Burnett K/	01:16	4-2	2	3.1579	1	0	0	0	1.2048
1- Williams K/ 13- Shaw S/ 15- McCoy M/ 21- Gavin K/ 23- Burnett K/	01:05	2-0	2	1.8462	0	1	0	0	1.0000
1- Williams K/ 3- Thompson N/ 4- Griffin K/ 5- Martin I/ 15- McCoy M/	00:47	1-1	0	1.2766	1	0	0	0	0.5319
1- Williams K/ 4- Griffin K/ 5- Martin I/ 13- Shaw S/ 15- McCoy M/	00:39	0-0	0	0.0000	0	0	0	0	0.0000
3- Thompson N/ 11- Johnson K/ 15- McCoy M/ 23- Burnett K/ 34- Kuimi W/	00:19	0-2	-2	0.0000	0	0	0	0	0.0000
3- Thompson N/ 5- Martin I/ 11- Johnson K/ 15- McCoy M/ 34- Kuimi W/	00:16	2-0	2	7.5000	0	0	0	0	2.2727
1- Williams K/ 3- Thompson N/ 4- Griffin K/ 21- Gavin K/ 23- Burnett K/	00:11	0-0	0	0.0000	1	0	0	0	0.0000
1- Williams K/ 3- Thompson N/ 4- Griffin K/ 15- McCoy M/ 23- Burnett K/	00:11	0-0	0	0.0000	0	0	1	0	0.0000
1- Williams K/ 3- Thompson N/ 4- Griffin K/ 15- McCoy M/ 21- Gavin K/	00:10	0-0	0	0.0000	0	0	0	0	0.0000

Official Basketball Line Up Analysis - Final

Jacksonville St. at Vanderbilt

11/21/21 Memorial Gymnasium, Nashville

2021-22 Women's Basketball

Game Time: 2:00 PM
Game Duration: 1:46
Attendance: 1,613

Officials: Michael McConnell, Chaney Muench, Missy Brooks

Vanderbilt

Lineup	Time	Score	Score Diff	Pts/Min	Reb	Stl	Tov	Ass	PPP
3- Cambridge J/ 12- Washington D/ 15- Alexander B/ 22- Bartram B/ 50- Smith K/	07:46	8-13	-5	1.0300	11	0	5	0	0.5952
3- Cambridge J/ 12- Washington D/ 15- Alexander B/ 23- Moore I/ 50- Smith K/	06:35	15-8	7	2.2785	3	1	2	4	1.3787
3- Cambridge J/ 12- Washington D/ 15- Alexander B/ 23- Moore I/ 35- Washington S/	04:45	18-7	11	3.7895	12	2	0	3	1.8908
3- Cambridge J/ 12- Washington D/ 13- Flournoy D/ 23- Moore I/ 35- Washington S/	04:25	8-5	3	1.8113	3	0	2	1	1.1429
3- Cambridge J/ 5- Chambers Y/ 15- Alexander B/ 23- Moore I/ 35- Washington S/	03:42	6-3	3	1.6216	7	1	0	0	1.0000
12- Washington D/ 13- Flournoy D/ 15- Alexander B/ 23- Moore I/ 50- Smith K/	02:58	2-8	-6	0.6742	3	0	1	0	0.5000
3- Cambridge J/ 5- Chambers Y/ 15- Alexander B/ 22- Bartram B/ 50- Smith K/	01:30	2-5	-3	1.3333	1	0	0	1	1.0000
3- Cambridge J/ 12- Washington D/ 22- Bartram B/ 23- Moore I/ 35- Washington S/	01:30	5-0	5	3.3333	1	1	0	0	1.6667
12- Washington D/ 15- Alexander B/ 22- Bartram B/ 23- Moore I/ 35- Washington S/	01:27	0-2	-2	0.0000	2	0	1	0	0.0000
3- Cambridge J/ 5- Chambers Y/ 22- Bartram B/ 23- Moore I/ 35- Washington S/	01:17	0-2	-2	0.0000	0	0	3	0	0.0000
3- Cambridge J/ 13- Flournoy D/ 15- Alexander B/ 35- Washington S/ 50- Smith K/	01:07	1-1	0	0.8955	3	0	0	0	0.5319
3- Cambridge J/ 12- Washington D/ 13- Flournoy D/ 22- Bartram B/ 50- Smith K/	00:59	0-1	-1	0.0000	1	0	0	0	0.0000
5- Chambers Y/ 13- Flournoy D/ 15- Alexander B/ 23- Moore I/ 50- Smith K/	00:54	3-2	1	3.3333	1	0	0	0	2.0833
3- Cambridge J/ 5- Chambers Y/ 15- Alexander B/ 23- Moore I/ 50- Smith K/	00:39	0-4	-4	0.0000	0	0	1	0	0.0000
12- Washington D/ 15- Alexander B/ 22- Bartram B/ 23- Moore I/ 50- Smith K/	00:11	0-0	0	0.0000	0	0	0	0	0.0000
5- Chambers Y/ 13- Flournoy D/ 15- Alexander B/ 23- Moore I/ 35- Washington S/	00:09	0-0	0	0.0000	0	0	0	0	0.0000
3- Cambridge J/ 5- Chambers Y/ 12- Washington D/ 15- Alexander B/ 23- Moore I/	00:06	0-0	0	0.0000	0	0	0	0	0.0000
3- Cambridge J/ 12- Washington D/ 15- Alexander B/ 22- Bartram B/ 35- Washington S/	00:00	2-0	2	∞	0	0	0	0	2.2727
3- Cambridge J/ 5- Chambers Y/ 12- Washington D/ 15- Alexander B/ 22- Bartram B/	00:00	0-0	0	NaN	0	0	0	0	0.0000
3- Cambridge J/ 12- Washington D/ 13- Flournoy D/ 15- Alexander B/ 50- Smith K/	00:00	1-0	1	∞	0	0	0	0	1.1364