



Officials: Frank Steratore, Starr Jefferson, Metta Christensen

Gardner-Webb - 59

Record: 0-1

NO.	Name	C/G	Min	FG			3P			FT			Rebounds			Fouls		TP	AS	TO	ST	Blocks		+/-
				M-A	M-A	M-A	OR	DR	TOT	PF	FD	OR	DR	TOT	BS	BA								
24	Lyrissa Deans	C	17:54	2-2	0-0	0-0	0	1	1	2	0	4	0	2	0	4	0	2	0	0	0	0	-5	
1	Ki'Ari Cain	G	34:45	3-10	1-5	0-0	0	2	2	1	0	7	6	2	0	7	6	2	0	0	0	0	-17	
2	Lauren Bevis	G	29:05	2-10	1-8	1-1	0	1	1	4	1	6	1	3	1	6	1	3	1	0	1	0	-14	
12	Jhessyka Williams	G	34:15	8-15	2-4	4-6	3	5	8	3	7	22	0	5	5	0	1	5	5	0	1	-12		
30	Alasia Smith	G	36:17	4-7	0-2	2-4	2	4	6	3	3	10	1	2	2	1	0	2	2	1	0	-16		
22	Layken Cox		17:47	1-4	0-0	2-2	0	0	0	1	4	4	0	2	2	0	0	2	2	0	0	-5		
0	Micahla Funderburk		10:26	2-4	2-4	0-0	0	0	0	4	0	6	0	0	0	0	0	0	0	0	0	-6		
23	Shakara Anderson		04:47	0-1	0-1	0-0	0	2	2	0	1	0	0	0	0	0	0	1	0	0	0	2		
33	Emma Capps		10:16	0-4	0-1	0-0	1	1	2	1	0	0	0	0	0	0	0	0	0	0	0	-7		
3	L'Mia Littlejohn		01:37	0-0	0-0	0-0	0	0	0	0	0	0	0	0	0	0	0	0	0	0	0	0		
31	Emily Gillis		02:10	0-0	0-0	0-0	0	0	0	1	0	0	0	0	0	0	0	0	0	0	0	0		
11	Grace Knutsen		00:41	0-0	0-0	0-0	0	0	0	0	1	0	0	0	0	0	0	0	0	0	0	0		
Team							1	1	2			0			0									
<b>Totals</b>				22-57	6-25	9-13	7	17	24	20	17	59	8	17	10	1	2			-16				

Shooting By Period		
1 <sup>st</sup>	FG%	2-9 22.2%
	3PT%	1-6 16.7%
	FT%	1-2 50%
2 <sup>nd</sup>	FG%	5-15 33.3%
	3PT%	2-8 25.0%
	FT%	4-5 80%
3 <sup>rd</sup>	FG%	7-17 41.2%
	3PT%	2-6 33.3%
	FT%	2-3 66.7%
4 <sup>th</sup>	FG%	8-16 50.0%
	3PT%	1-5 20.0%
	FT%	2-3 66.7%
GM	FG%	22-57 38.6%
	3PT%	6-25 24.0%
	FT%	9-13 69.2%

Technical Fouls::NONE

Dead Ball Rebounds: 1, 0

Vanderbilt - 75

Record: 1-0

NO.	Name	C/G	Min	FG			3P			FT			Rebounds			Fouls		TP	AS	TO	ST	Blocks		+/-
				M-A	M-A	M-A	OR	DR	TOT	PF	FD	OR	DR	TOT	BS	BA								
15	Brinae Alexander	F	37:19	8-18	1-4	3-4	3	4	7	2	4	20	2	1	2	0	0	23					23	
50	Kaylon Smith	F	33:22	3-7	0-0	6-8	5	4	9	0	6	12	1	2	0	0	0	15					15	
3	Jordyn Cambridge	G	31:56	4-8	0-0	2-3	2	5	7	3	4	10	3	6	1	0	17					17		
12	Demi Washington	G	20:26	4-5	0-0	3-3	1	5	6	4	3	11	0	4	2	0	8					8		
22	Brylee Bartram	G	33:58	2-5	2-4	2-2	0	0	0	0	1	8	3	4	0	0	5					5		
23	Iyana Moore		14:33	0-1	0-0	2-2	0	1	1	2	2	2	2	2	1	0	3					3		
35	Sacha Washington		06:21	0-0	0-0	0-0	0	2	2	4	0	0	0	2	1	0	0					0		
11	Kendal Cheesman		15:07	4-6	2-3	0-0	1	3	4	1	0	10	1	0	1	1	6					6		
5	Yaubryon Chambers		04:44	1-2	0-0	0-0	0	4	4	1	0	2	0	1	0	1	3					3		
13	De'Mauri Flournoy		02:14	0-1	0-0	0-0	0	0	0	0	0	0	0	0	0	0	2					2		
Team							1	3	4			0			1									
<b>Totals</b>				26-53	5-11	18-22	13	31	44	17	20	75	12	23	8	2	1	16						

Shooting By Period		
1 <sup>st</sup>	FG%	7-13 53.8%
	3PT%	0-1 0.0%
	FT%	4-4 100%
2 <sup>nd</sup>	FG%	7-14 50.0%
	3PT%	0-1 0.0%
	FT%	5-7 71.4%
3 <sup>rd</sup>	FG%	9-16 56.3%
	3PT%	4-5 80.0%
	FT%	1-2 50%
4 <sup>th</sup>	FG%	3-10 30.0%
	3PT%	1-4 25.0%
	FT%	8-9 88.9%
GM	FG%	26-53 49.1%
	3PT%	5-11 45.5%
	FT%	18-22 81.8%

Technical Fouls::NONE

Dead Ball Rebounds: 1, 0

	GWU	VUC
Biggest lead	0 (1 <sup>st</sup> 10:00)	22 (4 <sup>th</sup> 9:38)
Best Scoring Run	9(4 <sup>th</sup> 2:27)	10(1 <sup>st</sup> 3:24)
Lead Changes	0	
Times Tied	0	
Time with Lead	00:00	37:27

	GWU	VUC
Points from	GWU	VUC
Turnovers	12	17
Paint	26	38
Second Chance	4	15
Fast Breaks	8	11
Bench	10	14

	Period by Period Scoring				
	1st	2nd	3rd	4th	TOT
GWU	6	16	18	19	59
VUC	18	19	23	15	75



**Period 1**

**Quarter Starters:**

<b>VUC</b>	3 Cambridge J	12 Washington D	15 Alexander B	22 Bartram B	50 Smith K
<b>GWU</b>	1 Cain K	2 Bevis L	12 Williams J	24 Deans L	30 Smith A

Game Time	VUC	Score	Diff	GWU
10:00	12 WASHINGTON D jumpball won			24 DEANS L jumpball lost
09:35	12 WASHINGTON D turnover lost ball (1)			
09:29				2 BEVIS L 3pt FG from turnover, jump shot missed
09:21	12 WASHINGTON D defensive rebound (1)			
09:19	22 BARTRAM B 2pt FG outside the paint, jump shot missed			
09:14	15 ALEXANDER B offensive rebound (1)			
09:14	15 ALEXANDER B foul drawn (1)			12 WILLIAMS J foul personal (1 - 1)
09:09	12 WASHINGTON D turnover travel (2)			
08:40	15 ALEXANDER B steal (1)			2 BEVIS L turnover lost ball (1)
08:30	15 ALEXANDER B 2pt FG from turnover in the paint, driving layup missed			
08:29				defensive rebound (1)
08:11	3 CAMBRIDGE J steal (1)			2 BEVIS L turnover lost ball (2)
08:00	3 CAMBRIDGE J 2pt FG from turnover in the paint, driving layup blocked			
08:00				30 SMITH A block (1)
08:00	offensive rebound (3)			
07:57	3 CAMBRIDGE J turnover lost ball (1)			
07:45				1 CAIN K 3pt FG from turnover, jump shot missed
07:39	3 CAMBRIDGE J defensive rebound (1)			
07:27	12 WASHINGTON D 2pt FG in the paint, layup made (2)	<b>2-0</b>	<b>2</b>	
07:07	50 SMITH K foul drawn (1)			30 SMITH A foul offensive (1 - 2)
07:07				30 SMITH A turnover offensive (1)
06:52	50 SMITH K 2pt FG from turnover in the paint, jump shot made (2)	<b>4-0</b>	<b>4</b>	
06:34		<b>4-2</b>	<b>2</b>	24 DEANS L 2pt FG in the paint, jump shot made (2)
06:34				30 SMITH A assist (1)
06:13	15 ALEXANDER B 2pt FG in the paint, jump shot made (2)	<b>6-2</b>	<b>4</b>	
05:56	15 ALEXANDER B foul drawn (2)			24 DEANS L foul offensive (1 - 3)
05:56				24 DEANS L turnover offensive (1)
05:30	15 ALEXANDER B 2pt FG from turnover in the paint, driving layup made (4)	<b>8-2</b>	<b>6</b>	
05:25				1 CAIN K turnover lost ball (1)
05:21				24 DEANS L substitution out
05:21				22 COX L substitution in
05:11	12 WASHINGTON D 2pt FG from turnover in the paint, driving layup made (4)	<b>10-2</b>	<b>8</b>	
05:11	3 CAMBRIDGE J assist (1)			
05:10				Timeout 30 Sec
05:10				Timeout media
05:04				30 SMITH A turnover bad pass (2)
04:34	3 CAMBRIDGE J 2pt FG from turnover in the paint, driving layup missed			
04:30				12 WILLIAMS J defensive rebound (1)
04:28	12 WASHINGTON D steal (1)			12 WILLIAMS J turnover lost ball (1)



**Gardner-Webb at Vanderbilt**

11/09/21 Memorial Gymnasium, Nashville  
2021-22 Women's Basketball

**Game Time:** 7:00 PM  
**Game Duration:** 1:54  
**Attendance:** 1,465

**Officials:** Frank Steratore, Starr Jefferson, Metta Christensen

Game Time	VUC	Score	Diff	GWU
04:08	15 ALEXANDER B 2pt FG from turnover in the paint, driving layup made (6)	<b>12-2</b>	<b>10</b>	
04:08	3 CAMBRIDGE J assist (2)			
03:44				22 COX L 2pt FG outside the paint, jump shot missed
03:38	12 WASHINGTON D defensive rebound (2)			
03:37	3 CAMBRIDGE J substitution out			
03:37	50 SMITH K substitution out			
03:37	23 MOORE I substitution in			
03:37	35 WASHINGTON S substitution in			
03:24	15 ALEXANDER B 2pt FG in the paint, jump shot made (8)	<b>14-2</b>	<b>12</b>	
03:19	23 MOORE I foul personal (1 - 1)			22 COX L foul drawn (1)
03:13	12 WASHINGTON D foul shooting (1 - 2)			12 WILLIAMS J foul drawn (1)
03:12		<b>14-3</b>	<b>11</b>	12 WILLIAMS J free throw 1 - 2 made (1)
03:12				12 WILLIAMS J free throw 2 - 2 missed
03:12	12 WASHINGTON D defensive rebound (3)			
03:09	23 MOORE I turnover bad pass (1)			22 COX L steal (1)
03:00	35 WASHINGTON S steal (1)			1 CAIN K turnover bad pass (2)
02:42	35 WASHINGTON S turnover bad pass (1)			12 WILLIAMS J steal (1)
02:35				1 CAIN K 3pt FG from turnover, jump shot missed
02:29	35 WASHINGTON S defensive rebound (1)			
02:26	22 BARTRAM B turnover lost ball (1)			30 SMITH A steal (1)
01:59				1 CAIN K 2pt FG from turnover in the paint, layup missed
01:57	defensive rebound (8)			
01:57	35 WASHINGTON S foul offensive (1 - 3)			12 WILLIAMS J foul drawn (2)
01:57	35 WASHINGTON S turnover offensive (2)			
01:56	12 WASHINGTON D substitution out			
01:56	15 ALEXANDER B substitution out			
01:56	35 WASHINGTON S substitution out			
01:56	3 CAMBRIDGE J substitution in			
01:56	11 CHEESMAN K substitution in			
01:56	50 SMITH K substitution in			
01:56				2 BEVIS L substitution out
01:56				22 COX L substitution out
01:56				0 FUNDERBURK M substitution in
01:56				24 DEANS L substitution in
01:43				30 SMITH A 3pt FG from turnover, jump shot missed
01:38	11 CHEESMAN K defensive rebound (1)			
01:16	50 SMITH K 2pt FG in the paint, layup missed			
01:10				1 CAIN K defensive rebound (1)
01:09		<b>14-6</b>	<b>8</b>	0 FUNDERBURK M 3pt FG fast break, jump shot made (3)
01:09				1 CAIN K assist (1)
00:51	50 SMITH K foul drawn (2)			0 FUNDERBURK M foul personal (1 - 4)
00:47	15 ALEXANDER B foul drawn (3)			12 WILLIAMS J foul shooting (2 - 5)
00:47	15 ALEXANDER B free throw 1 - 2 made (9)	<b>15-6</b>	<b>9</b>	
00:47	15 ALEXANDER B free throw 2 - 2 made (10)	<b>16-6</b>	<b>10</b>	
00:47	23 MOORE I substitution out			
00:47	15 ALEXANDER B substitution in			
00:47				12 WILLIAMS J substitution out
00:47				30 SMITH A substitution out



### Gardner-Webb at Vanderbilt

11/09/21 Memorial Gymnasium, Nashville  
2021-22 Women's Basketball

**Game Time:** 7:00 PM  
**Game Duration:** 1:54  
**Attendance:** 1,465

**Officials:** Frank Steratore, Starr Jefferson, Metta Christensen

Game Time	VUC	Score	Diff	GWU
00:47				23 ANDERSON S substitution in
00:47				33 CAPPS E substitution in
00:45				23 ANDERSON S 3pt FG , jump shot missed
00:40	11 CHEESMAN K defensive rebound (2)			
00:35	15 ALEXANDER B 3pt FG , jump shot missed			
00:28	50 SMITH K offensive rebound (1)			
00:28	50 SMITH K foul drawn (3)			24 DEANS L foul personal (2 - 6)
00:28	50 SMITH K free throw 1 - 2 made (3)	<b>17-6</b>	<b>11</b>	
00:28	50 SMITH K free throw 2 - 2 made (4)	<b>18-6</b>	<b>12</b>	
00:27	11 CHEESMAN K steal (1)			23 ANDERSON S turnover lost ball (1)
<b>END OF PERIOD</b>				
<b>VUC 18-6 GWU</b>				



**Officials:** Frank Steratore, Starr Jefferson, Metta Christensen

**Gardner-Webb - 6**

NO.	Name	Min	FG			Rebounds			Fouls		TP	AS	TO	ST	Blocks		+/-
			M-A	M-A	M-A	OR	DR	TOT	PF	FD					BS	BA	
24	Lyrissa Deans	C 06:35	1-1	0-0	0-0	0	0	0	2	0	2	0	1	0	0	0	-7
1	Ki'Ari Cain	G 10:00	0-3	0-2	0-0	0	1	1	0	0	0	1	2	0	0	0	-12
2	Lauren Bevis	G 08:04	0-1	0-1	0-0	0	0	0	0	0	0	2	0	0	0	-11	
12	Jhessyka Williams	G 09:13	0-0	0-0	1-2	0	1	1	2	2	1	0	1	1	0	0	-10
30	Alasia Smith	G 09:13	0-1	0-1	0-0	0	0	0	1	0	0	1	2	1	1	0	-10
22	Layken Cox	03:25	0-1	0-0	0-0	0	0	0	0	1	0	0	0	1	0	0	-5
0	Micahla Funderburk	01:56	1-1	1-1	0-0	0	0	0	1	0	3	0	0	0	0	0	-1
23	Shakara Anderson	00:47	0-1	0-1	0-0	0	0	0	0	0	0	0	1	0	0	0	-2
33	Emma Capps	00:47	0-0	0-0	0-0	0	0	0	0	0	0	0	0	0	0	0	-2
Team						0	1	1		0		0					
<b>Totals</b>			2-9	1-6	1-2	0	3	3	6	3	6	2	9	3	1	0	-12

Shooting By Period		
1st FG%	2-9	22.2%
3PT%	1-6	16.7%
FT%	1-2	50%
GM FG%	2-9	22.2%
3PT%	1-6	16.7%
FT%	1-2	50.0%

Dead Ball Rebounds: 0, 0

Technical Fouls::NONE

**Vanderbilt - 18**

NO.	Name	Min	FG			Rebounds			Fouls		TP	AS	TO	ST	Blocks		+/-
			M-A	M-A	M-A	OR	DR	TOT	PF	FD					BS	BA	
15	Brinae Alexander	F 08:51	4-6	0-1	2-2	1	0	1	0	3	10	0	0	1	0	0	15
50	Kaylon Smith	F 08:19	1-2	0-0	2-2	1	0	1	0	3	4	0	0	0	0	0	11
3	Jordyn Cambridge	G 08:19	0-2	0-0	0-0	0	1	1	0	0	0	2	1	1	0	1	11
12	Demi Washington	G 08:04	2-2	0-0	0-0	0	3	3	1	0	4	0	2	1	0	0	11
22	Brylee Bartram	G 10:00	0-1	0-0	0-0	0	0	0	0	0	0	0	1	0	0	0	12
23	Iyana Moore	02:50	0-0	0-0	0-0	0	0	0	1	0	0	0	1	0	0	0	0
35	Sacha Washington	01:41	0-0	0-0	0-0	0	1	1	1	0	0	0	2	1	0	0	1
11	Kendal Cheesman	01:56	0-0	0-0	0-0	0	2	2	0	0	0	0	0	1	0	0	1
Team						1	1	2		0		0					
<b>Totals</b>			7-13	0-1	4-4	3	8	11	3	6	18	2	7	5	0	1	12

Shooting By Period		
1st FG%	7-13	53.8%
3PT%	0-1	0.0%
FT%	4-4	100%
GM FG%	7-13	53.8%
3PT%	0-1	0.0%
FT%	4-4	100.0%

Dead Ball Rebounds: 0, 0

Technical Fouls::NONE

	GWU	VUC
<b>Biggest lead</b>	0 (1 <sup>st</sup> 10:00)	12 (1 <sup>st</sup> 3:24)
<b>Best Scoring Run</b>	4 (1 <sup>st</sup> 1:09)	10 (1 <sup>st</sup> 3:24)
<b>Lead Changes</b>	0	
<b>Times Tied</b>	0	
<b>Time with Lead</b>	00:00	07:27

	GWU	VUC
<b>Points from</b>		
<b>Turnovers</b>	0	8
<b>Paint</b>	2	14
<b>Second Chance</b>	0	2
<b>Fast Breaks</b>	3	0
<b>Bench</b>	3	0

	Period by Period Scoring				
	1st	2nd	3rd	4th	TOT
<b>GWU</b>	6	16	18	19	59
<b>VUC</b>	18	19	23	15	75

**Period 2****Quarter Starters:**

<b>VUC</b>	3 Cambridge J	12 Washington D	15 Alexander B	22 Bartram B	50 Smith K
<b>GWU</b>	0 Funderburk M	1 Cain K	23 Anderson S	30 Smith A	33 Capps E

Game Time	VUC	Score	Diff	GWU
10:00	11 CHEESMAN K substitution out			
10:00	12 WASHINGTON D substitution in			
10:00				24 DEANS L substitution out
10:00				30 SMITH A substitution in
09:43	jump ball situation			
09:27	15 ALEXANDER B 2pt FG in the paint, jump shot missed			
09:18				23 ANDERSON S defensive rebound (1)
09:12				33 CAPPS E 3pt FG , jump shot missed
09:07	3 CAMBRIDGE J defensive rebound (2)			
08:48	12 WASHINGTON D 2pt FG in the paint, driving layup missed			
08:42				33 CAPPS E defensive rebound (1)
08:39				0 FUNDERBURK M 3pt FG , jump shot missed
08:35	12 WASHINGTON D defensive rebound (4)			
08:33	3 CAMBRIDGE J 2pt FG fast break in the paint, driving layup made (2)	<b>20-6</b>	<b>14</b>	
08:33	3 CAMBRIDGE J foul drawn (1)			0 FUNDERBURK M foul shooting (2 - 1)
08:33	3 CAMBRIDGE J free throw fast break 1 - 1 made (3)	<b>21-6</b>	<b>15</b>	
08:21				33 CAPPS E 2pt FG outside the paint, jump shot missed
08:12				30 SMITH A offensive rebound (1)
08:12		<b>21-8</b>	<b>13</b>	30 SMITH A 2pt FG second chance in the paint, layup made (2)
08:11	12 WASHINGTON D foul drawn (1)			30 SMITH A foul personal (2 - 2)
07:57				0 FUNDERBURK M substitution out
07:57				23 ANDERSON S substitution out
07:57				2 BEVIS L substitution in
07:57				12 WILLIAMS J substitution in
07:55	12 WASHINGTON D foul offensive (2 - 1)			30 SMITH A foul drawn (1)
07:55	12 WASHINGTON D turnover offensive (3)			
07:53	12 WASHINGTON D substitution out			
07:53	11 CHEESMAN K substitution in			
07:36				2 BEVIS L 3pt FG from turnover, jump shot missed
07:32	50 SMITH K defensive rebound (2)			
07:16	3 CAMBRIDGE J 2pt FG in the paint, driving layup made (5)	<b>23-8</b>	<b>15</b>	
07:16	15 ALEXANDER B assist (1)			
07:01				2 BEVIS L 2pt FG outside the paint, jump shot missed
06:59	defensive rebound (15)			
06:59				33 CAPPS E substitution out
06:59				22 COX L substitution in
06:45	15 ALEXANDER B 2pt FG outside the paint, jump shot made (12)	<b>25-8</b>	<b>17</b>	
06:36				22 COX L turnover travel (1)
06:26	11 CHEESMAN K 2pt FG from turnover in the paint, layup made (2)	<b>27-8</b>	<b>19</b>	
06:26	22 BARTRAM B assist (1)			
06:03		<b>27-10</b>	<b>17</b>	2 BEVIS L 2pt FG outside the paint, jump shot made (2)



**Gardner-Webb at Vanderbilt**

11/09/21 Memorial Gymnasium, Nashville  
2021-22 Women's Basketball

**Game Time:** 7:00 PM  
**Game Duration:** 1:54  
**Attendance:** 1,465

**Officials:** Frank Steratore, Starr Jefferson, Metta Christensen

Game Time	VUC	Score	Diff	GWU
05:37	50 SMITH K 2pt FG outside the paint, jump shot missed			
05:32	11 CHEESMAN K offensive rebound (3)			
05:31	50 SMITH K 2pt FG second chance in the paint, jump shot made (6)	<b>29-10</b>	<b>19</b>	
05:31	11 CHEESMAN K assist (1)			
05:20		<b>29-13</b>	<b>16</b>	12 WILLIAMS J 3pt FG , jump shot made (4)
05:20				1 CAIN K assist (2)
05:12	22 BARTRAM B turnover lost ball (2)			
05:09	3 CAMBRIDGE J substitution out			
05:09	50 SMITH K substitution out			
05:09	23 MOORE I substitution in			
05:09	35 WASHINGTON S substitution in			
05:09				1 CAIN K substitution out
05:09				3 LITTLEJOHN L substitution in
04:57				2 BEVIS L 3pt FG from turnover, jump shot blocked
04:57	11 CHEESMAN K block (1)			
04:50	23 MOORE I defensive rebound (1)			
04:50	23 MOORE I foul drawn (1)			2 BEVIS L foul personal (1 - 3)
04:50				Timeout media
04:35	23 MOORE I foul drawn (2)			2 BEVIS L foul shooting (2 - 4)
04:35	23 MOORE I free throw 1 - 2 made (1)	<b>30-13</b>	<b>17</b>	
04:35	23 MOORE I free throw 2 - 2 made (2)	<b>31-13</b>	<b>18</b>	
04:13		<b>31-15</b>	<b>16</b>	12 WILLIAMS J 2pt FG outside the paint, jump shot made (6)
04:13	35 WASHINGTON S foul shooting (2 - 2)			12 WILLIAMS J foul drawn (3)
04:13	11 CHEESMAN K substitution out			
04:13	15 ALEXANDER B substitution out			
04:13	23 MOORE I substitution out			
04:13	35 WASHINGTON S substitution out			
04:13	3 CAMBRIDGE J substitution in			
04:13	5 CHAMBERS Y substitution in			
04:13	13 FLOURNOY D substitution in			
04:13	50 SMITH K substitution in			
04:13				3 LITTLEJOHN L substitution out
04:13				1 CAIN K substitution in
04:13		<b>31-16</b>	<b>15</b>	12 WILLIAMS J free throw 1 - 1 made (7)
04:04	3 CAMBRIDGE J turnover travel (2)			
03:56	3 CAMBRIDGE J foul shooting (1 - 3)			22 COX L foul drawn (2)
03:56		<b>31-17</b>	<b>14</b>	22 COX L free throw fast break 1 - 2 made (1)
03:56		<b>31-18</b>	<b>13</b>	22 COX L free throw fast break 2 - 2 made (2)
03:44	5 CHAMBERS Y 2pt FG outside the paint, jump shot made (2)	<b>33-18</b>	<b>15</b>	
03:44	22 BARTRAM B assist (2)			
03:27				22 COX L 2pt FG outside the paint, jump shot missed
03:24	5 CHAMBERS Y defensive rebound (1)			
03:21	3 CAMBRIDGE J 2pt FG outside the paint, jump shot missed			
03:16				1 CAIN K defensive rebound (2)
03:09				12 WILLIAMS J turnover travel (2)
03:09	22 BARTRAM B substitution out			
03:09	15 ALEXANDER B substitution in			
03:09				22 COX L substitution out

**Gardner-Webb at Vanderbilt**11/09/21 Memorial Gymnasium, Nashville  
2021-22 Women's Basketball

Game Time: 7:00 PM

Game Duration: 1:54

Attendance: 1,465

Officials: Frank Steratore, Starr Jefferson, Metta Christensen

Game Time	VUC	Score	Diff	GWU
03:09				24 DEANS L substitution in
02:41	13 FLOURNOY D 2pt FG from turnover in the paint, jump shot missed			
02:41	offensive dead ball rebound (1)			
02:41	turnover shot clock (11)			
02:35				2 BEVIS L 3pt FG from turnover, jump shot missed
02:28	5 CHAMBERS Y defensive rebound (2)			
02:17	3 CAMBRIDGE J foul drawn (2)			2 BEVIS L foul personal (3 - 5)
02:17				2 BEVIS L substitution out
02:17				0 FUNDERBURK M substitution in
02:17	3 CAMBRIDGE J free throw 1 - 2 made (6)	<b>34-18</b>	<b>16</b>	
02:16	3 CAMBRIDGE J free throw 2 - 2 missed			
02:16	50 SMITH K offensive rebound (3)			
02:16	50 SMITH K 2pt FG second chance in the paint, driving layup made (8)	<b>36-18</b>	<b>18</b>	
01:59	13 FLOURNOY D substitution out			
01:59	11 CHEESMAN K substitution in			
01:59	5 CHAMBERS Y substitution out			
01:59	22 BARTRAM B substitution in			
01:43		<b>36-21</b>	<b>15</b>	1 CAIN K 3pt FG , jump shot made (3)
01:26	3 CAMBRIDGE J turnover bad pass (3)			
01:00				12 WILLIAMS J 2pt FG from turnover outside the paint, jump shot missed
00:55	15 ALEXANDER B defensive rebound (2)			
00:55	15 ALEXANDER B turnover lost ball (1)			12 WILLIAMS J steal (2)
00:54	15 ALEXANDER B foul shooting (1 - 4)			12 WILLIAMS J foul drawn (4)
00:54		<b>36-22</b>	<b>14</b>	12 WILLIAMS J free throw fast break 1 - 2 made (8)
00:54				12 WILLIAMS J free throw fast break 2 - 2 missed
00:54	50 SMITH K defensive rebound (4)			
00:42	11 CHEESMAN K 3pt FG , jump shot missed			
00:36	50 SMITH K offensive rebound (5)			
00:31	50 SMITH K foul drawn (4)			1 CAIN K foul shooting (1 - 6)
00:31	50 SMITH K free throw 1 - 2 made (9)	<b>37-22</b>	<b>15</b>	
00:31	50 SMITH K free throw 2 - 2 missed			
00:27				30 SMITH A defensive rebound (2)
00:17				30 SMITH A 3pt FG , jump shot missed
00:11	50 SMITH K defensive rebound (6)			
00:07	15 ALEXANDER B 2pt FG outside the paint, jump shot missed			
00:00	15 ALEXANDER B offensive rebound (3)			
<b>END OF PERIOD</b>				
<b>VUC 37-22 GWU</b>				





**Gardner-Webb at Vanderbilt**

11/09/21 Memorial Gymnasium, Nashville  
2021-22 Women's Basketball

Game Time: 7:00 PM  
Game Duration: 1:54  
Attendance: 1,465

Officials: Frank Steratore, Starr Jefferson, Metta Christensen

**Gardner-Webb - 16**

NO.	Name	C/G	Min	FG			Rebounds			Fouls		TP	AS	TO	ST	Blocks		+/-
				M-A	M-A	M-A	OR	DR	TOT	PF	FD					BS	BA	
24	Lyrissa Deans	C	03:09	0-0	0-0	0-0	0	0	0	0	0	0	0	0	0	0	0	0
1	Ki'Ari Cain	G	09:04	1-1	1-1	0-0	0	1	1	1	0	3	1	0	0	0	0	-3
2	Lauren Bevis	G	05:40	1-5	0-3	0-0	0	0	0	3	0	2	0	0	0	0	1	-2
12	Jhessyka Williams	G	07:57	2-3	1-1	2-3	0	0	0	0	2	7	0	1	1	0	0	-2
30	Alasia Smith	G	10:00	1-2	0-1	0-0	1	1	2	1	1	2	0	0	0	0	0	-3
23	Shakara Anderson		02:03	0-0	0-0	0-0	0	1	1	0	0	0	0	0	0	0	0	-1
33	Emma Capps		03:01	0-2	0-1	0-0	0	1	1	0	0	0	0	0	0	0	0	-3
22	Layken Cox		03:50	0-1	0-0	2-2	0	0	0	0	1	2	0	1	0	0	0	0
3	L'Mia Littlejohn		00:56	0-0	0-0	0-0	0	0	0	0	0	0	0	0	0	0	0	0
0	Micahla Funderburk		04:20	0-1	0-1	0-0	0	0	0	1	0	0	0	0	0	0	0	-1
Team							0	0	0		0		0					
<b>Totals</b>				5-15	2-8	4-5	1	4	5	6	4	16	1	2	1	0	1	-3

Shooting By Period		
2 <sup>nd</sup> FG%	5-15	33.3%
3PT%	2-8	25.0%
FT%	4-5	80%
GM FG%	5-15	33.3%
3PT%	2-8	25.0%
FT%	4-5	80.0%

Dead Ball Rebounds: 0, 0

Technical Fouls::NONE

**Vanderbilt - 19**

NO.	Name	C/G	Min	FG			Rebounds			Fouls		TP	AS	TO	ST	Blocks		+/-
				M-A	M-A	M-A	OR	DR	TOT	PF	FD					BS	BA	
15	Brinae Alexander	F	08:56	1-3	0-0	0-0	1	1	2	1	0	2	1	1	0	0	0	4
50	Kaylon Smith	F	09:04	2-3	0-0	1-2	2	3	5	0	1	5	0	0	0	0	0	3
3	Jordyn Cambridge	G	09:04	2-3	0-0	2-3	0	1	1	1	2	6	0	2	0	0	0	3
12	Demi Washington	G	02:07	0-1	0-0	0-0	0	1	1	1	1	0	0	1	0	0	0	1
22	Brylee Bartram	G	08:50	0-0	0-0	0-0	0	0	0	0	0	0	2	1	0	0	0	0
11	Kendal Cheesman		05:39	1-2	0-1	0-0	1	0	1	0	0	2	1	0	0	1	0	0
23	Iyana Moore		00:56	0-0	0-0	2-2	0	1	1	0	2	2	0	0	0	0	0	0
35	Sacha Washington		00:56	0-0	0-0	0-0	0	0	0	1	0	0	0	0	0	0	0	0
5	Yaubryon Chambers		02:14	1-1	0-0	0-0	0	2	2	0	0	2	0	0	0	0	0	2
13	De'Mauri Flournoy		02:14	0-1	0-0	0-0	0	0	0	0	0	0	0	0	0	0	0	2
Team							0	1	1		0		1					
<b>Totals</b>				7-14	0-1	5-7	4	10	14	4	6	19	4	6	0	1	0	3

Shooting By Period		
2 <sup>nd</sup> FG%	7-14	50.0%
3PT%	0-1	0.0%
FT%	5-7	71.4%
GM FG%	7-14	50.0%
3PT%	0-1	0.0%
FT%	5-7	71.4%

Dead Ball Rebounds: 1, 0

Technical Fouls::NONE

	GWU	VUC
Biggest lead	0 (1 <sup>st</sup> 10:00)	19 (2 <sup>nd</sup> 6:26)
Best Scoring Run	5(2 <sup>nd</sup> 3:56)	6(2 <sup>nd</sup> 6:26)
Lead Changes	0	
Times Tied	0	
Time with Lead	00:00	09:27

Points from	GWU	VUC
Turnovers	3	2
Paint	2	10
Second Chance	2	5
Fast Breaks	3	3
Bench	2	6

	Period by Period Scoring				
	1st	2nd	3rd	4th	TOT
GWU	6	16	18	19	59
VUC	18	19	23	15	75



Officials: Frank Steratore, Starr Jefferson, Metta Christensen

**Gardner-Webb - 22**

NO.	Name	C/G	Min	FG			Rebounds			Fouls		TP	AS	TO	ST	Blocks		+/-
				M-A	M-A	M-A	OR	DR	TOT	PF	FD					BS	BA	
24	Lyrissa Deans	C	09:44	1-1	0-0	0-0	0	0	0	2	0	2	0	1	0	0	0	-7
1	Ki'Ari Cain	G	19:04	1-4	1-3	0-0	0	2	2	1	0	3	2	2	0	0	0	-15
2	Lauren Bevis	G	13:44	1-6	0-4	0-0	0	0	0	3	0	2	0	2	0	0	1	-13
12	Jhessyka Williams	G	17:10	2-3	1-1	3-5	0	1	1	2	4	8	0	2	2	0	0	-12
30	Alasia Smith	G	19:13	1-3	0-2	0-0	1	1	2	2	1	2	1	2	1	1	0	-13
22	Layken Cox		07:15	0-2	0-0	2-2	0	0	0	0	2	2	0	1	1	0	0	-5
0	Micahla Funderburk		06:16	1-2	1-2	0-0	0	0	0	2	0	3	0	0	0	0	0	-2
23	Shakara Anderson		02:50	0-1	0-1	0-0	0	1	1	0	0	0	0	1	0	0	0	-3
33	Emma Capps		03:48	0-2	0-1	0-0	0	1	1	0	0	0	0	0	0	0	0	-5
3	L'Mia Littlejohn		00:56	0-0	0-0	0-0	0	0	0	0	0	0	0	0	0	0	0	0
Team							0	1	1			0		0				
<b>Totals</b>				7-24	3-14	5-7	1	7	8	12	7	22	3	11	4	1	1	-15

Shooting By Period		
1 <sup>st</sup> FG%	2-9	22.2%
3PT%	1-6	16.7%
FT%	1-2	50%
2 <sup>nd</sup> FG%	5-15	33.3%
3PT%	2-8	25.0%
FT%	4-5	80%
GM FG%	7-24	29.2%
3PT%	3-14	21.4%
FT%	5-7	71.4%

Dead Ball Rebounds: 0, 0

Technical Fouls::NONE

**Vanderbilt - 37**

NO.	Name	C/G	Min	FG			Rebounds			Fouls		TP	AS	TO	ST	Blocks		+/-
				M-A	M-A	M-A	OR	DR	TOT	PF	FD					BS	BA	
15	Brinae Alexander	F	17:47	5-9	0-1	2-2	2	1	3	1	3	12	1	1	1	0	0	19
50	Kaylon Smith	F	17:23	3-5	0-0	3-4	3	3	6	0	4	9	0	0	0	0	0	14
3	Jordyn Cambridge	G	17:23	2-5	0-0	2-3	0	2	2	1	2	6	2	3	1	0	1	14
12	Demi Washington	G	10:11	2-3	0-0	0-0	0	4	4	2	1	4	0	3	1	0	0	12
22	Brylee Bartram	G	18:50	0-1	0-0	0-0	0	0	0	0	0	0	2	2	0	0	0	12
23	Iyana Moore		03:46	0-0	0-0	2-2	0	1	1	1	2	2	0	1	0	0	0	0
35	Sacha Washington		02:37	0-0	0-0	0-0	0	1	1	2	0	0	0	2	1	0	0	1
11	Kendal Cheesman		07:35	1-2	0-1	0-0	1	2	3	0	0	2	1	0	1	1	0	1
5	Yaubryon Chambers		02:14	1-1	0-0	0-0	0	2	2	0	0	2	0	0	0	0	0	2
13	De'Mauri Flournoy		02:14	0-1	0-0	0-0	0	0	0	0	0	0	0	0	0	0	0	2
Team							1	2	3			0		1				
<b>Totals</b>				14-27	0-2	9-11	7	18	25	7	12	37	6	13	5	1	1	15

Shooting By Period		
1 <sup>st</sup> FG%	7-13	53.8%
3PT%	0-1	0.0%
FT%	4-4	100%
2 <sup>nd</sup> FG%	7-14	50.0%
3PT%	0-1	0.0%
FT%	5-7	71.4%
GM FG%	14-27	51.9%
3PT%	0-2	0.0%
FT%	9-11	81.8%

Dead Ball Rebounds: 1, 0

Technical Fouls::NONE

	GWU	VUC
Biggest lead	0 (1 <sup>st</sup> 10:00)	19 (2 <sup>nd</sup> 6:26)
Best Scoring Run	5 (2 <sup>nd</sup> 3:56)	10 (1 <sup>st</sup> 3:24)
Lead Changes	0	
Times Tied	0	
Time with Lead	00:00	17:27

Points from	GWU	VUC
Turnovers	3	10
Paint	4	24
Second Chance	2	7
Fast Breaks	6	3
Bench	5	6

	Period by Period Scoring				
	1st	2nd	3rd	4th	TOT
GWU	6	16	18	19	59
VUC	18	19	23	15	75

**Period 3****Quarter Starters:**

<b>VUC</b>	3 Cambridge J	12 Washington D	15 Alexander B	22 Bartram B	50 Smith K
<b>GWU</b>	1 Cain K	2 Bevis L	12 Williams J	24 Deans L	30 Smith A

Game Time	VUC	Score	Diff	GWU
10:00	11 CHEESMAN K substitution out			
10:00	12 WASHINGTON D substitution in			
10:00				0 FUNDERBURK M substitution out
10:00				2 BEVIS L substitution in
09:32				12 WILLIAMS J 3pt FG , jump shot missed
09:29				12 WILLIAMS J offensive rebound (2)
09:29	12 WASHINGTON D foul personal (3 - 1)			12 WILLIAMS J foul drawn (5)
09:29	12 WASHINGTON D substitution out			
09:29	35 WASHINGTON S substitution in			
09:22	15 ALEXANDER B steal (2)			12 WILLIAMS J turnover lost ball (3)
09:12	15 ALEXANDER B 2pt FG from turnover in the paint, layup made (14)	<b>39-22</b>	<b>17</b>	
09:03		<b>39-24</b>	<b>15</b>	1 CAIN K 2pt FG in the paint, driving layup made (5)
08:51	15 ALEXANDER B 2pt FG outside the paint, jump shot missed			
08:47	3 CAMBRIDGE J offensive rebound (3)			
08:42	22 BARTRAM B 3pt FG second chance, jump shot made (3)	<b>42-24</b>	<b>18</b>	
08:42	3 CAMBRIDGE J assist (3)			
08:31		<b>42-27</b>	<b>15</b>	2 BEVIS L 3pt FG , jump shot made (5)
08:31				1 CAIN K assist (3)
08:30	3 CAMBRIDGE J foul shooting (2 - 2)			2 BEVIS L foul drawn (1)
08:30		<b>42-28</b>	<b>14</b>	2 BEVIS L free throw 1 - 1 made (6)
08:30	35 WASHINGTON S substitution out			
08:30	11 CHEESMAN K substitution in			
08:20	15 ALEXANDER B 3pt FG , jump shot missed			
08:15				30 SMITH A defensive rebound (3)
08:09		<b>42-30</b>	<b>12</b>	12 WILLIAMS J 2pt FG in the paint, driving layup made (10)
07:53	11 CHEESMAN K 3pt FG , jump shot made (5)	<b>45-30</b>	<b>15</b>	
07:53	50 SMITH K assist (1)			
07:36				30 SMITH A 2pt FG outside the paint, jump shot missed
07:32	15 ALEXANDER B defensive rebound (4)			
07:08	15 ALEXANDER B 2pt FG in the paint, jump shot missed			
07:03				12 WILLIAMS J defensive rebound (3)
07:01				1 CAIN K 3pt FG , jump shot missed
06:56	15 ALEXANDER B defensive rebound (5)			
06:54	3 CAMBRIDGE J 2pt FG fast break in the paint, driving layup made (8)	<b>47-30</b>	<b>17</b>	
06:54	15 ALEXANDER B assist (2)			
06:34		<b>47-33</b>	<b>14</b>	12 WILLIAMS J 3pt FG , jump shot made (13)
06:34				1 CAIN K assist (4)
06:22	3 CAMBRIDGE J turnover bad pass (4)			12 WILLIAMS J steal (3)
06:04		<b>47-35</b>	<b>12</b>	30 SMITH A 2pt FG from turnover in the paint, layup made (4)
06:04				1 CAIN K assist (5)
06:03	Timeout 30 Sec			
06:03				Timeout media



**Gardner-Webb at Vanderbilt**

11/09/21 Memorial Gymnasium, Nashville  
2021-22 Women's Basketball

**Game Time:** 7:00 PM  
**Game Duration:** 1:54  
**Attendance:** 1,465

**Officials:** Frank Steratore, Starr Jefferson, Metta Christensen

Game Time	VUC	Score	Diff	GWU
06:03	50 SMITH K substitution out			
06:03	12 WASHINGTON D substitution in			
06:03				12 WILLIAMS J substitution out
06:03				22 COX L substitution in
05:43	11 CHEESMAN K 2pt FG in the paint, layup made (7)	<b>49-35</b>	<b>14</b>	
05:43	22 BARTRAM B assist (3)			
05:15		<b>49-37</b>	<b>12</b>	24 DEANS L 2pt FG outside the paint, jump shot made (4)
05:15				2 BEVIS L assist (1)
05:02	12 WASHINGTON D turnover lost ball (4)			22 COX L steal (2)
04:50	12 WASHINGTON D foul personal (4 - 3)			22 COX L foul drawn (3)
04:50	Timeout media			
04:50	11 CHEESMAN K substitution out			
04:50	12 WASHINGTON D substitution out			
04:50	35 WASHINGTON S substitution in			
04:50	50 SMITH K substitution in			
04:28				2 BEVIS L 3pt FG from turnover, jump shot missed
04:23	35 WASHINGTON S defensive rebound (2)			
04:17	15 ALEXANDER B 2pt FG in the paint, driving layup missed			
04:13				24 DEANS L defensive rebound (1)
04:10				1 CAIN K 2pt FG in the paint, driving layup missed
04:07	3 CAMBRIDGE J defensive rebound (4)			
04:06	22 BARTRAM B turnover bad pass (3)			2 BEVIS L steal (1)
03:54				1 CAIN K 2pt FG from turnover outside the paint, jump shot missed
03:52	defensive rebound (31)			
03:52	22 BARTRAM B substitution out			
03:52	23 MOORE I substitution in			
03:21	50 SMITH K 2pt FG outside the paint, jump shot missed			
03:19	50 SMITH K offensive rebound (7)			
03:19	50 SMITH K foul drawn (5)			22 COX L foul shooting (1 - 1)
03:19	50 SMITH K free throw 1 - 2 made (10)	<b>50-37</b>	<b>13</b>	
03:19	50 SMITH K free throw 2 - 2 missed			
03:19				30 SMITH A defensive rebound (4)
03:08				24 DEANS L substitution out
03:08				12 WILLIAMS J substitution in
03:08		<b>50-39</b>	<b>11</b>	12 WILLIAMS J 2pt FG in the paint, driving layup made (15)
02:46	3 CAMBRIDGE J 2pt FG in the paint, driving layup missed			
02:41	3 CAMBRIDGE J offensive rebound (5)			
02:40	3 CAMBRIDGE J 2pt FG second chance in the paint, layup made (10)	<b>52-39</b>	<b>13</b>	
02:23	35 WASHINGTON S substitution out			
02:23	11 CHEESMAN K substitution in			
02:06				12 WILLIAMS J 2pt FG outside the paint, jump shot missed
02:00	3 CAMBRIDGE J defensive rebound (6)			
01:57	11 CHEESMAN K 3pt FG , jump shot made (10)	<b>55-39</b>	<b>16</b>	
01:57	23 MOORE I assist (1)			
01:44	23 MOORE I foul personal (2 - 4)			12 WILLIAMS J foul drawn (6)
01:44				22 COX L substitution out
01:44				33 CAPPS E substitution in
01:41	11 CHEESMAN K foul shooting (1 - 5)			30 SMITH A foul drawn (2)



Official Basketball Play by Play - 3rd Period

### Gardner-Webb at Vanderbilt

11/09/21 Memorial Gymnasium, Nashville  
2021-22 Women's Basketball

Game Time: 7:00 PM

Game Duration: 1:54

Attendance: 1,465

Officials: Frank Steratore, Starr Jefferson, Metta Christensen

Game Time	VUC	Score	Diff	GWU
01:41				1 CAIN K substitution out
01:41				0 FUNDERBURK M substitution in
01:41				30 SMITH A free throw 1 - 2 missed
01:41				offensive dead ball rebound (1)
01:41		<b>55-40</b>	<b>15</b>	30 SMITH A free throw 2 - 2 made (5)
01:15	15 ALEXANDER B 3pt FG , jump shot made (17)	<b>58-40</b>	<b>18</b>	
00:58				0 FUNDERBURK M 3pt FG , jump shot missed
00:53	11 CHEESMAN K defensive rebound (4)			
00:35	11 CHEESMAN K 2pt FG outside the paint, jump shot missed			
00:29				12 WILLIAMS J defensive rebound (4)
00:19				12 WILLIAMS J 2pt FG outside the paint, jump shot missed
00:15				33 CAPPS E offensive rebound (2)
00:14				33 CAPPS E 2pt FG second chance in the paint, layup missed
00:09	50 SMITH K defensive rebound (8)			
00:07	15 ALEXANDER B 2pt FG fast break in the paint, jump shot made (19)	<b>60-40</b>	<b>20</b>	
00:01	3 CAMBRIDGE J foul drawn (3)			2 BEVIS L foul personal (4 - 2)
<b>END OF PERIOD</b>				
<b>VUC 60-40 GWU</b>				



**Gardner-Webb at Vanderbilt**

11/09/21 Memorial Gymnasium, Nashville  
2021-22 Women's Basketball

Game Time: 7:00 PM  
Game Duration: 1:54  
Attendance: 1,465

Officials: Frank Steratore, Starr Jefferson, Metta Christensen

**Gardner-Webb - 18**

NO.	Name	C/G	Min	FG			Rebounds			Fouls		TP	AS	TO	ST	Blocks		+/-
				M-A	M-A	M-A	OR	DR	TOT	PF	FD					BS	BA	
24	Lyrissa Deans	C	06:52	1-1	0-0	0-0	0	1	1	0	0	2	0	0	0	0	0	2
1	Ki'Ari Cain	G	08:19	1-4	0-1	0-0	0	0	0	0	0	2	3	0	0	0	0	-1
2	Lauren Bevis	G	10:00	1-2	1-2	1-1	0	0	0	1	1	4	1	0	1	0	0	-5
12	Jhessyka Williams	G	07:05	3-6	1-2	0-0	1	2	3	0	2	7	0	1	1	0	0	-4
30	Alasia Smith	G	10:00	1-2	0-0	1-2	0	2	2	0	1	3	0	0	0	0	0	-5
22	Layken Cox		04:19	0-0	0-0	0-0	0	0	0	1	1	0	0	0	1	0	0	-4
33	Emma Capps		01:44	0-1	0-0	0-0	1	0	1	0	0	0	0	0	0	0	0	-4
0	Micahla Funderburk		01:41	0-1	0-1	0-0	0	0	0	0	0	0	0	0	0	0	0	-4
Team							0	0	0		0		0					
<b>Totals</b>				7-17	2-6	2-3	2	5	7	2	5	18	4	1	3	0	0	-5

Shooting By Period		
3rd FG%	7-17	41.2%
3PT%	2-6	33.3%
FT%	2-3	66.7%
GM FG%	7-17	41.2%
3PT%	2-6	33.3%
FT%	2-3	66.7%

Dead Ball Rebounds: 1, 0

Technical Fouls::NONE

**Vanderbilt - 23**

NO.	Name	C/G	Min	FG			Rebounds			Fouls		TP	AS	TO	ST	Blocks		+/-
				M-A	M-A	M-A	OR	DR	TOT	PF	FD					BS	BA	
15	Brinae Alexander	F	10:00	3-7	1-2	0-0	0	2	2	0	0	7	1	0	1	0	0	5
50	Kaylon Smith	F	08:47	0-1	0-0	1-2	1	1	2	0	1	1	1	0	0	0	0	5
3	Jordyn Cambridge	G	10:00	2-3	0-0	0-0	2	2	4	1	1	4	1	1	0	0	0	5
12	Demi Washington	G	01:44	0-0	0-0	0-0	0	0	0	2	0	0	0	1	0	0	0	0
22	Brylee Bartram	G	06:08	1-1	1-1	0-0	0	0	0	0	0	3	1	1	0	0	0	-3
35	Sacha Washington		03:26	0-0	0-0	0-0	0	1	1	0	0	0	0	0	0	0	0	0
11	Kendal Cheesman		06:03	3-4	2-2	0-0	0	1	1	1	0	8	0	0	0	0	0	5
23	Iyana Moore		03:52	0-0	0-0	0-0	0	0	0	1	0	0	1	0	0	0	0	8
Team							0	1	1		0		0					
<b>Totals</b>				9-16	4-5	1-2	3	8	11	5	2	23	5	3	1	0	0	5

Shooting By Period		
3rd FG%	9-16	56.3%
3PT%	4-5	80.0%
FT%	1-2	50%
GM FG%	9-16	56.3%
3PT%	4-5	80.0%
FT%	1-2	50.0%

Dead Ball Rebounds: 0, 0

Technical Fouls::NONE

	GWU	VUC
Biggest lead	0 (1 <sup>st</sup> 10:00)	20 (3 <sup>rd</sup> 0:07)
Best Scoring Run	6(3 <sup>rd</sup> 8:09)	5(3 <sup>rd</sup> 6:54)
Lead Changes	0	
Times Tied	0	
Time with Lead	00:00	09:32

Points from	GWU	VUC
Turnovers	2	2
Paint	8	10
Second Chance	0	6
Fast Breaks	0	4
Bench	0	8

	Period by Period Scoring				
	1st	2nd	3rd	4th	TOT
GWU	6	16	18	19	59
VUC	18	19	23	15	75

**Period 4****Quarter Starters:**

<b>VUC</b>	11 Cheesman K	15 Alexander B	22 Bartram B	23 Moore I	50 Smith K
<b>GWU</b>	0 Funderburk M	1 Cain K	12 Williams J	30 Smith A	33 Capps E

Game Time	VUC	Score	Diff	GWU
10:00	3 CAMBRIDGE J substitution out			
10:00	22 BARTRAM B substitution in			
10:00				2 BEVIS L substitution out
10:00				1 CAIN K substitution in
09:44	50 SMITH K 2pt FG outside the paint, jump shot missed			
09:40	15 ALEXANDER B offensive rebound (6)			
09:38	22 BARTRAM B foul drawn (1)			0 FUNDERBURK M foul shooting (3 - 1)
09:38	22 BARTRAM B free throw 1 - 2 made (4)	<b>61-40</b>	<b>21</b>	
09:38	22 BARTRAM B free throw 2 - 2 made (5)	<b>62-40</b>	<b>22</b>	
09:21				12 WILLIAMS J 3pt FG , jump shot missed
09:15				30 SMITH A offensive rebound (5)
09:13				33 CAPPS E 2pt FG second chance in the paint, layup missed
09:11				12 WILLIAMS J offensive rebound (5)
09:11				12 WILLIAMS J turnover travel (4)
08:53	22 BARTRAM B turnover bad pass (4)			30 SMITH A steal (2)
08:37		<b>62-42</b>	<b>20</b>	30 SMITH A 2pt FG from turnover in the paint, layup made (7)
08:31	15 ALEXANDER B foul drawn (4)			0 FUNDERBURK M foul shooting (4 - 2)
08:31	11 CHEESMAN K substitution out			
08:31	22 BARTRAM B substitution out			
08:31	3 CAMBRIDGE J substitution in			
08:31	12 WASHINGTON D substitution in			
08:31	15 ALEXANDER B free throw fast break 1 - 2 made (20)	<b>63-42</b>	<b>21</b>	
08:31	15 ALEXANDER B free throw fast break 2 - 2 missed			
08:29				30 SMITH A defensive rebound (6)
08:17		<b>63-45</b>	<b>18</b>	0 FUNDERBURK M 3pt FG , jump shot made (6)
08:17				1 CAIN K assist (6)
08:02	12 WASHINGTON D 2pt FG in the paint, turnaround jump shot made (6)	<b>65-45</b>	<b>20</b>	
07:46				1 CAIN K 3pt FG , jump shot missed
07:40	3 CAMBRIDGE J defensive rebound (7)			
07:31	3 CAMBRIDGE J foul drawn (4)			12 WILLIAMS J foul personal (3 - 3)
07:31	15 ALEXANDER B substitution out			
07:31	22 BARTRAM B substitution in			
07:31				0 FUNDERBURK M substitution out
07:31				33 CAPPS E substitution out
07:31				24 DEANS L substitution in
07:31				31 GILLIS E substitution in
07:16	3 CAMBRIDGE J turnover bad pass (5)			
07:07	jump ball situation			
07:03		<b>65-47</b>	<b>18</b>	12 WILLIAMS J 2pt FG from turnover in the paint, driving layup made (17)
07:03	3 CAMBRIDGE J foul shooting (3 - 1)			12 WILLIAMS J foul drawn (7)
07:03		<b>65-48</b>	<b>17</b>	12 WILLIAMS J free throw 1 - 1 made (18)
07:03	23 MOORE I substitution out			



**Gardner-Webb at Vanderbilt**

11/09/21 Memorial Gymnasium, Nashville  
2021-22 Women's Basketball

**Game Time:** 7:00 PM  
**Game Duration:** 1:54  
**Attendance:** 1,465

**Officials:** Frank Steratore, Starr Jefferson, Metta Christensen

Game Time	VUC	Score	Diff	GWU
07:03	15 ALEXANDER B substitution in			
06:51	50 SMITH K turnover bad pass (1)			12 WILLIAMS J steal (4)
06:41				12 WILLIAMS J turnover bad pass (5)
06:37	12 WASHINGTON D 2pt FG fast break from turnover in the paint, driving layup made (8)	<b>67-48</b>	<b>19</b>	
06:36	12 WASHINGTON D foul drawn (2)			31 GILLIS E foul shooting (1 - 4)
06:36	12 WASHINGTON D free throw fast break 1 - 1 made (9)	<b>68-48</b>	<b>20</b>	
06:33	jump ball situation			
06:33	12 WASHINGTON D steal (2)			24 DEANS L turnover lost ball (2)
06:13	12 WASHINGTON D foul drawn (3)			30 SMITH A foul personal (3 - 5)
06:13				24 DEANS L substitution out
06:13				30 SMITH A substitution out
06:13				22 COX L substitution in
06:13				33 CAPPES E substitution in
06:13	12 WASHINGTON D free throw 1 - 2 made (10)	<b>69-48</b>	<b>21</b>	
06:13	12 WASHINGTON D free throw 2 - 2 made (11)	<b>70-48</b>	<b>22</b>	
05:44		<b>70-50</b>	<b>20</b>	1 CAIN K 2pt FG in the paint, driving layup made (7)
05:22	50 SMITH K foul drawn (6)			33 CAPPES E foul shooting (1 - 6)
05:21				31 GILLIS E substitution out
05:21				2 BEVIS L substitution in
05:21	50 SMITH K free throw 1 - 2 made (11)	<b>71-50</b>	<b>21</b>	
05:21	50 SMITH K free throw 2 - 2 made (12)	<b>72-50</b>	<b>22</b>	
05:09				22 COX L turnover travel (2)
04:45	15 ALEXANDER B 3pt FG from turnover, jump shot missed			
04:39	12 WASHINGTON D offensive rebound (5)			
04:37	22 BARTRAM B 3pt FG from turnover second chance, jump shot missed			
04:34				12 WILLIAMS J defensive rebound (6)
04:24		<b>72-52</b>	<b>20</b>	12 WILLIAMS J 2pt FG in the paint, driving layup made (20)
04:05	3 CAMBRIDGE J turnover lost ball (6)			12 WILLIAMS J steal (5)
04:00		<b>72-54</b>	<b>18</b>	12 WILLIAMS J 2pt FG fast break from turnover in the paint, driving layup made (22)
03:58	Timeout media			
03:58	3 CAMBRIDGE J substitution out			
03:58	23 MOORE I substitution in			
03:58				1 CAIN K substitution out
03:58				33 CAPPES E substitution out
03:58				23 ANDERSON S substitution in
03:58				30 SMITH A substitution in
03:55	50 SMITH K turnover bad pass (2)			
03:50	23 MOORE I steal (1)			2 BEVIS L turnover bad pass (3)
03:40	22 BARTRAM B 3pt FG from turnover, jump shot missed			
03:37				2 BEVIS L defensive rebound (1)
03:25		<b>72-56</b>	<b>16</b>	30 SMITH A 2pt FG in the paint, driving layup made (9)
03:09	15 ALEXANDER B 2pt FG in the paint, driving layup missed			
03:04	50 SMITH K offensive rebound (9)			
02:53	23 MOORE I 2pt FG second chance in the paint, driving layup missed			
02:48				23 ANDERSON S defensive rebound (2)
02:48	15 ALEXANDER B foul personal (2 - 2)			23 ANDERSON S foul drawn (1)





**Gardner-Webb at Vanderbilt**

11/09/21 Memorial Gymnasium, Nashville  
2021-22 Women's Basketball

**Game Time:** 7:00 PM  
**Game Duration:** 1:54  
**Attendance:** 1,465

**Officials:** Frank Steratore, Starr Jefferson, Metta Christensen

Game Time	VUC	Score	Diff	GWU
02:48	50 SMITH K substitution out			
02:48	35 WASHINGTON S substitution in			
02:32	35 WASHINGTON S foul shooting (3 - 3)			30 SMITH A foul drawn (3)
02:32		<b>72-57</b>	<b>15</b>	30 SMITH A free throw 1 - 2 made (10)
02:32				30 SMITH A free throw 2 - 2 missed
02:32				12 WILLIAMS J offensive rebound (7)
02:30	35 WASHINGTON S foul personal (4 - 4)			22 COX L foul drawn (4)
02:30	35 WASHINGTON S substitution out			
02:30	5 CHAMBERS Y substitution in			
02:27		<b>72-59</b>	<b>13</b>	22 COX L 2pt FG second chance in the paint, jump shot made (4)
02:05	23 MOORE I turnover travel (2)			
02:01				23 ANDERSON S substitution out
02:01				1 CAIN K substitution in
01:43				2 BEVIS L 3pt FG from turnover, jump shot missed
01:38	5 CHAMBERS Y defensive rebound (3)			
01:30	5 CHAMBERS Y 2pt FG in the paint, layup missed			
01:27				12 WILLIAMS J defensive rebound (8)
01:16				12 WILLIAMS J 2pt FG in the paint, driving layup missed
01:11	12 WASHINGTON D defensive rebound (6)			
00:49	22 BARTRAM B 3pt FG , jump shot made (8)	<b>75-59</b>	<b>16</b>	
00:49	23 MOORE I assist (2)			
00:41				Timeout 30 Sec
00:41				1 CAIN K substitution out
00:41				30 SMITH A substitution out
00:41				3 LITTLEJOHN L substitution in
00:41				11 KNUTSEN G substitution in
00:33				2 BEVIS L 3pt FG , jump shot missed
00:27	15 ALEXANDER B defensive rebound (7)			
00:23	5 CHAMBERS Y foul offensive (1 - 5)			11 KNUTSEN G foul drawn (1)
00:23	5 CHAMBERS Y turnover offensive (1)			
00:11				12 WILLIAMS J 2pt FG from turnover in the paint, driving layup blocked
00:11	5 CHAMBERS Y block (1)			
00:09				offensive rebound (24)
00:07				22 COX L 2pt FG from turnover second chance in the paint, driving layup missed
00:00	5 CHAMBERS Y defensive rebound (4)			
<b>END OF GAME</b>				
<b>VUC 75-59 GWU</b>				



**Gardner-Webb at Vanderbilt**

11/09/21 Memorial Gymnasium, Nashville  
2021-22 Women's Basketball

Game Time: 7:00 PM  
Game Duration: 1:54  
Attendance: 1,465

Officials: Frank Steratore, Starr Jefferson, Metta Christensen

**Gardner-Webb - 19**

NO.	Name	C/G	Min	FG			Rebounds			Fouls		TP	AS	TO	ST	Blocks		+/-
				M-A	M-A	M-A	OR	DR	TOT	PF	FD					BS	BA	
24	Lyrissa Deans	C	01:18	0-0	0-0	0-0	0	0	0	0	0	0	1	0	0	0	0	0
1	Ki'Ari Cain	G	07:22	1-2	0-1	0-0	0	0	0	0	0	2	1	0	0	0	0	-1
2	Lauren Bevis	G	05:21	0-2	0-2	0-0	0	1	1	0	0	0	0	1	0	0	0	4
12	Jhessyka Williams	G	10:00	3-6	0-1	1-1	2	2	4	1	1	7	0	2	2	0	1	4
30	Alasia Smith	G	07:04	2-2	0-0	1-2	1	1	2	1	1	5	0	0	1	0	0	2
0	Micahla Funderburk		02:29	1-1	1-1	0-0	0	0	0	2	0	3	0	0	0	0	0	0
31	Emily Gillis		02:10	0-0	0-0	0-0	0	0	0	1	0	0	0	0	0	0	0	0
22	Layken Cox		06:13	1-2	0-0	0-0	0	0	0	0	1	2	0	1	0	0	0	4
33	Emma Capps		04:44	0-1	0-0	0-0	0	0	0	1	0	0	0	0	0	0	0	2
23	Shakara Anderson		01:57	0-0	0-0	0-0	0	1	1	0	1	0	0	0	0	0	0	5
3	L'Mia Littlejohn		00:41	0-0	0-0	0-0	0	0	0	0	0	0	0	0	0	0	0	0
11	Grace Knutsen		00:41	0-0	0-0	0-0	0	0	0	0	1	0	0	0	0	0	0	0
Team							1	0	1			0		0				
<b>Totals</b>				8-16	1-5	2-3	4	5	9	6	5	19	1	5	3	0	1	4

Shooting By Period		
4 <sup>th</sup> FG%	8-16	50.0%
3PT%	1-5	20.0%
FT%	2-3	66.7%
GM FG%	8-16	50.0%
3PT%	1-5	20.0%
FT%	2-3	66.7%

Dead Ball Rebounds: 0, 0

Technical Fouls::NONE

**Vanderbilt - 15**

NO.	Name	C/G	Min	FG			Rebounds			Fouls		TP	AS	TO	ST	Blocks		+/-
				M-A	M-A	M-A	OR	DR	TOT	PF	FD					BS	BA	
15	Brinae Alexander	F	09:32	0-2	0-1	1-2	1	1	2	1	1	1	0	0	0	0	0	-1
50	Kaylon Smith	F	07:12	0-1	0-0	2-2	1	0	1	0	1	2	0	2	0	0	0	-4
3	Jordyn Cambridge	G	04:33	0-0	0-0	0-0	0	1	1	1	1	0	0	2	0	0	0	-2
12	Demi Washington	G	08:31	2-2	0-0	3-3	1	1	2	0	2	7	0	0	1	0	0	-4
22	Brylee Bartram	G	09:00	1-3	1-3	2-2	0	0	0	0	1	5	0	1	0	0	0	-4
11	Kendal Cheesman		01:29	0-0	0-0	0-0	0	0	0	0	0	0	0	0	0	0	0	0
23	Iyana Moore		06:55	0-1	0-0	0-0	0	0	0	0	0	0	1	1	1	0	0	-5
35	Sacha Washington		00:18	0-0	0-0	0-0	0	0	0	2	0	0	0	0	0	0	0	-1
5	Yaubryon Chambers		02:30	0-1	0-0	0-0	0	2	2	1	0	0	0	1	0	1	0	1
Team							0	0	0			0		0				
<b>Totals</b>				3-10	1-4	8-9	3	5	8	5	6	15	1	7	2	1	0	-4

Shooting By Period		
4 <sup>th</sup> FG%	3-10	30.0%
3PT%	1-4	25.0%
FT%	8-9	88.9%
GM FG%	3-10	30.0%
3PT%	1-4	25.0%
FT%	8-9	88.9%

Dead Ball Rebounds: 0, 0

Technical Fouls::NONE

	GWU	VUC
Biggest lead	0 (1 <sup>st</sup> 10:00)	22 (4 <sup>th</sup> 9:38)
Best Scoring Run	9(4 <sup>th</sup> 2:27)	5(4 <sup>th</sup> 6:13)
Lead Changes	0	
Times Tied	0	
Time with Lead	00:00	09:44

	GWU	VUC
Points from		
Turnovers	7	5
Paint	14	4
Second Chance	2	2
Fast Breaks	2	4
Bench	5	0

	Period by Period Scoring				
	1st	2nd	3rd	4th	TOT
GWU	6	16	18	19	59
VUC	18	19	23	15	75



**Gardner-Webb at Vanderbilt**

11/09/21 Memorial Gymnasium, Nashville  
2021-22 Women's Basketball

Game Time: 7:00 PM  
Game Duration: 1:54  
Attendance: 1,465

Officials: Frank Steratore, Starr Jefferson, Metta Christensen

**Gardner-Webb - 37**

NO.	Name	C/G	Min	FG			3P			FT			Rebounds			Fouls		TP	AS	TO	ST	Blocks		+/-
				M-A	M-A	M-A	OR	DR	TOT	PF	FD	OR	DR	TOT	BS	BA								
24	Lyrissa Deans	C	08:10	1-1	0-0	0-0	0	1	1	0	0	0	0	0	0	0	2	0	1	0	0	0	2	
1	Ki'Ari Cain	G	15:41	2-6	0-2	0-0	0	0	0	0	0	0	0	0	0	4	4	0	0	0	0	0	-2	
2	Lauren Bevis	G	15:21	1-4	1-4	1-1	0	1	1	1	1	1	1	1	1	4	1	1	1	0	0	0	-1	
12	Jhessyka Williams	G	17:05	6-12	1-3	1-1	3	4	7	1	3	14	0	3	3	0	0	3	3	0	1	0	0	
30	Alasia Smith	G	17:04	3-4	0-0	2-4	1	3	4	1	2	8	0	0	1	0	0	0	1	0	0	0	-3	
22	Layken Cox		10:32	1-2	0-0	0-0	0	0	0	1	2	2	0	1	1	2	0	1	1	0	0	0	0	
33	Emma Capps		06:28	0-2	0-0	0-0	1	0	1	1	0	0	0	0	0	0	0	0	0	0	0	0	-2	
0	Micahla Funderburk		04:10	1-2	1-2	0-0	0	0	0	2	0	3	0	0	0	3	0	0	0	0	0	0	-4	
31	Emily Gillis		02:10	0-0	0-0	0-0	0	0	0	1	0	0	0	0	0	0	0	0	0	0	0	0	0	
23	Shakara Anderson		01:57	0-0	0-0	0-0	0	1	1	0	1	0	0	0	0	0	0	0	0	0	0	0	5	
3	L'Mia Littlejohn		00:41	0-0	0-0	0-0	0	0	0	0	0	0	0	0	0	0	0	0	0	0	0	0	0	
11	Grace Knutsen		00:41	0-0	0-0	0-0	0	0	0	0	1	0	0	0	0	0	0	0	0	0	0	0	0	
Team							1	0	1			0			0									
<b>Totals</b>				15-33	3-11	4-6	6	10	16	8	10	37	5	6	6	6	0	1	-1					

Shooting By Period		
3rd FG%	7-17	41.2%
3PT%	2-6	33.3%
FT%	2-3	66.7%
4th FG%	8-16	50.0%
3PT%	1-5	20.0%
FT%	2-3	66.7%
GM FG%	15-33	45.5%
3PT%	3-11	27.3%
FT%	4-6	66.7%

Dead Ball Rebounds: 1, 0

Technical Fouls::NONE

**Vanderbilt - 38**

NO.	Name	C/G	Min	FG			3P			FT			Rebounds			Fouls		TP	AS	TO	ST	Blocks		+/-
				M-A	M-A	M-A	OR	DR	TOT	PF	FD	OR	DR	TOT	BS	BA								
15	Brinae Alexander	F	19:32	3-9	1-3	1-2	1	3	4	1	1	8	1	0	1	0	0	1	0	0	0	0	4	
50	Kaylon Smith	F	15:59	0-2	0-0	3-4	2	1	3	0	2	3	1	2	0	0	0	0	0	0	0	0	1	
3	Jordyn Cambridge	G	14:33	2-3	0-0	0-0	2	3	5	2	2	4	1	3	0	0	0	0	0	0	0	0	3	
12	Demi Washington	G	10:15	2-2	0-0	3-3	1	1	2	2	2	7	0	1	1	0	0	0	0	0	0	-4		
22	Brylee Bartram	G	15:08	2-4	2-4	2-2	0	0	0	0	1	8	1	2	0	0	0	0	0	0	0	-7		
35	Sacha Washington		03:44	0-0	0-0	0-0	0	1	1	2	0	0	0	0	0	0	0	0	0	0	0	-1		
11	Kendal Cheesman		07:32	3-4	2-2	0-0	0	1	1	1	0	8	0	0	0	0	0	0	0	0	0	5		
23	Iyana Moore		10:47	0-1	0-0	0-0	0	0	0	1	0	0	2	1	1	0	0	0	0	0	0	3		
5	Yaubryon Chambers		02:30	0-1	0-0	0-0	0	2	2	1	0	0	0	0	1	0	0	1	0	1	0	1		
Team							0	1	1			0			0									
<b>Totals</b>				12-26	5-9	9-11	6	13	19	10	8	38	6	10	3	1	0	1						

Shooting By Period		
3rd FG%	9-16	56.3%
3PT%	4-5	80.0%
FT%	1-2	50%
4th FG%	3-10	30.0%
3PT%	1-4	25.0%
FT%	8-9	88.9%
GM FG%	12-26	46.2%
3PT%	5-9	55.6%
FT%	9-11	81.8%

Dead Ball Rebounds: 0, 0

Technical Fouls::NONE

	GWU	VUC
Biggest lead	0 (1 <sup>st</sup> 10:00)	22 (4 <sup>th</sup> 9:38)
Best Scoring Run	9(4 <sup>th</sup> 2:27)	7(4 <sup>th</sup> 9:38)
Lead Changes	0	
Times Tied	0	
Time with Lead	00:00	19:32

	GWU	VUC
Points from		
Turnovers	9	7
Paint	22	14
Second Chance	2	8
Fast Breaks	2	8
Bench	5	8

	Period by Period Scoring				
	1st	2nd	3rd	4th	TOT
GWU	6	16	18	19	59
VUC	18	19	23	15	75



**Officials:** Frank Steratore, Starr Jefferson, Metta Christensen

{ Players => All; } FG Types => All; Results => All;

{ Players => All; } FG Types => All; Results => All;

**Vanderbilt**

**Gardner-Webb**

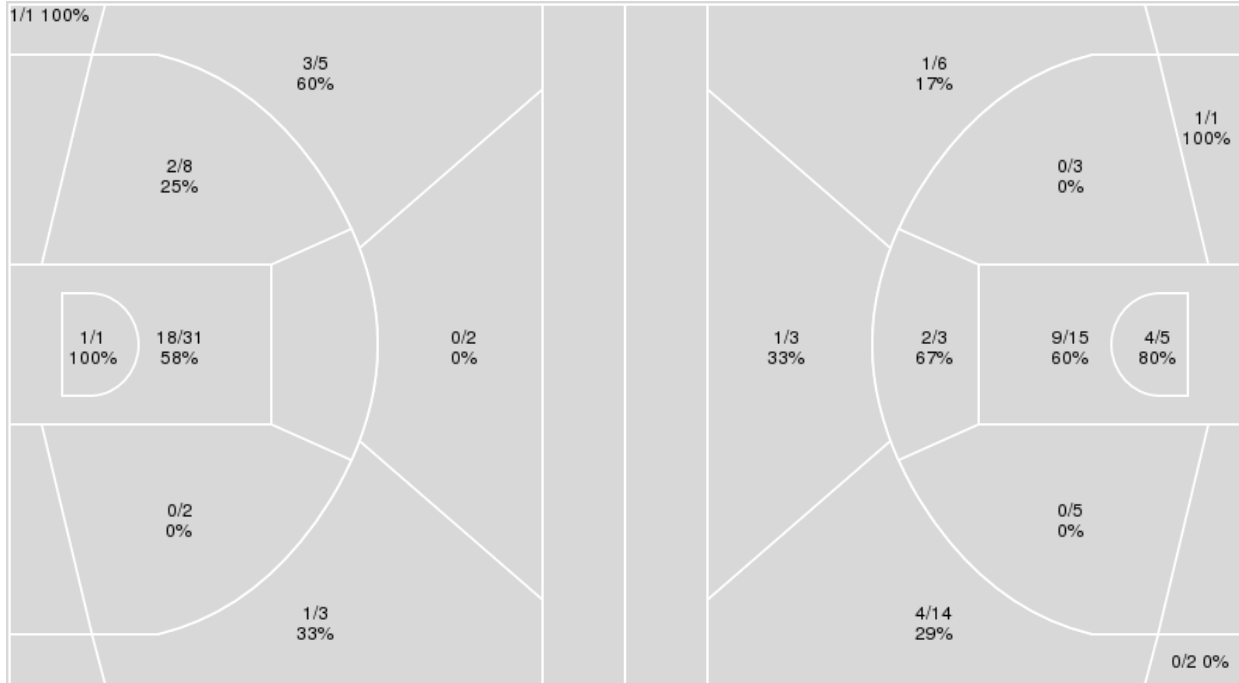

Vanderbilt	M/A	%
Field Goals	26/53	49
2 Points	21/42	50
3 Points	5/11	45
Free Throws	18/22	82

Gardner-Webb	M/A	%
Field Goals	22/57	39
2 Points	16/32	50
3 Points	6/25	24
Free Throws	9/13	69



**Gardner-Webb at Vanderbilt**

11/09/21 Memorial Gymnasium, Nashville  
2021-22 Women's Basketball

**Game Time:** 7:00 PM  
**Game Duration:** 1:54  
**Attendance:** 1,465

**Officials:** Frank Steratore, Starr Jefferson, Metta Christensen

**Gardner-Webb**

No	Name	Mins		Score		Points Diff		Points per Min		Assists		Rebounds		Steals		Turnovers	
		On	Off	On	Off	On	Off	On	Off	On	Off	On	Off	On	Off	On	Off
0	Micahla Funderburk	10:26	29:34	15 - 21	44 - 54	-6	-10	1.44	1.49	2	6	10	14	2	8	2	15
1	Ki'Ari Cain	34:45	05:15	51 - 68	8 - 7	-17	1	1.47	1.52	8	0	18	6	10	0	16	1
2	Lauren Bevis	29:05	10:55	40 - 54	19 - 21	-14	-2	1.38	1.74	6	2	16	8	7	3	13	4
3	L'Mia Littlejohn	01:37	38:23	2 - 2	57 - 73	0	-16	1.24	1.49	0	8	1	23	0	10	0	17
11	Grace Knutsen	00:41	39:19	0 - 0	59 - 75	0	-16	0.00	1.50	0	8	1	23	0	10	0	17
12	Jhessyka Williams	34:15	05:45	55 - 67	4 - 8	-12	-4	1.61	0.70	7	1	19	5	8	2	16	1
22	Layken Cox	17:47	22:13	26 - 31	33 - 44	-5	-11	1.46	1.49	2	6	10	14	6	4	7	10
23	Shakara Anderson	04:47	35:13	7 - 5	52 - 70	2	-18	1.46	1.48	0	8	6	18	0	10	2	15
24	Lyrissa Deans	17:54	22:06	27 - 32	32 - 43	-5	-11	1.51	1.45	6	2	8	16	5	5	9	8
30	Alasia Smith	36:17	03:43	53 - 69	6 - 6	-16	0	1.46	1.61	8	0	22	2	9	1	15	2
31	Emily Gillis	02:10	37:50	5 - 5	54 - 70	0	-16	2.31	1.43	0	8	0	24	1	9	2	15
33	Emma Capps	10:16	29:44	14 - 21	45 - 54	-7	-9	1.36	1.51	1	7	9	15	2	8	3	14

**Vanderbilt**

No	Name	Mins		Score		Points Diff		Points per Min		Assists		Rebounds		Steals		Turnovers	
		On	Off	On	Off	On	Off	On	Off	On	Off	On	Off	On	Off	On	Off
3	Jordyn Cambridge	31:56	08:04	66 - 49	9 - 10	17	-1	2.07	1.12	11	1	34	10	6	2	15	8
5	Yaubryon Chambers	04:44	35:16	8 - 5	67 - 54	3	13	1.69	1.90	2	10	7	37	0	8	4	19
11	Kendal Cheesman	15:07	24:53	32 - 26	43 - 33	6	10	2.12	1.73	7	5	18	26	1	7	6	17
12	Demi Washington	20:26	19:34	32 - 24	43 - 35	8	8	1.57	2.20	4	8	17	27	6	2	15	8
13	De'Mauri Flournoy	02:14	37:46	5 - 3	70 - 56	2	14	2.24	1.85	1	11	3	41	0	8	2	21
15	Brinae Alexander	37:19	02:41	71 - 50	4 - 9	21	-5	1.90	1.49	11	1	42	2	8	0	21	2
22	Brylee Bartram	33:58	06:02	58 - 53	17 - 6	5	11	1.71	2.82	11	1	36	8	8	0	22	1
23	Iyana Moore	14:33	25:27	25 - 22	50 - 37	3	13	1.72	1.96	2	10	17	27	2	6	9	14
35	Sacha Washington	06:21	33:39	12 - 12	63 - 47	0	16	1.89	1.87	1	11	10	34	2	6	5	18
50	Kaylon Smith	33:22	06:38	66 - 51	9 - 8	15	1	1.98	1.36	10	2	36	8	7	1	16	7



Players => AllFG Types=>AllResults=>All  
**Gardner-Webb**

**All Field Goals**

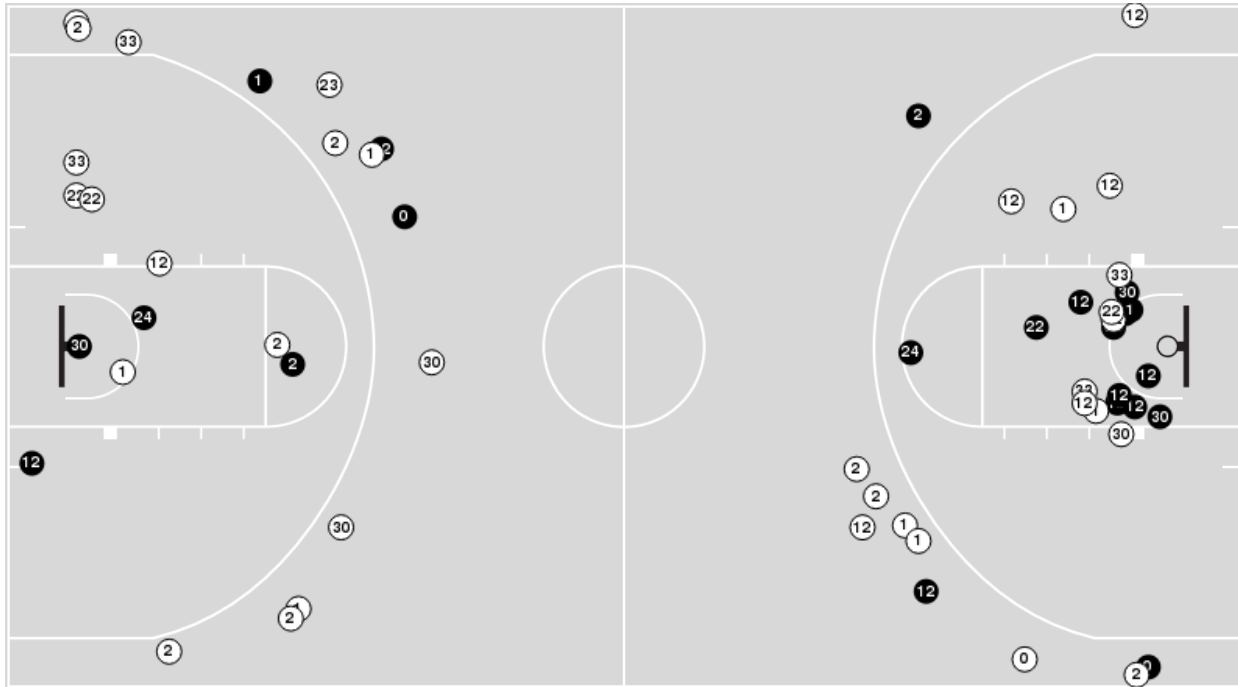

**Blow Up Chart**

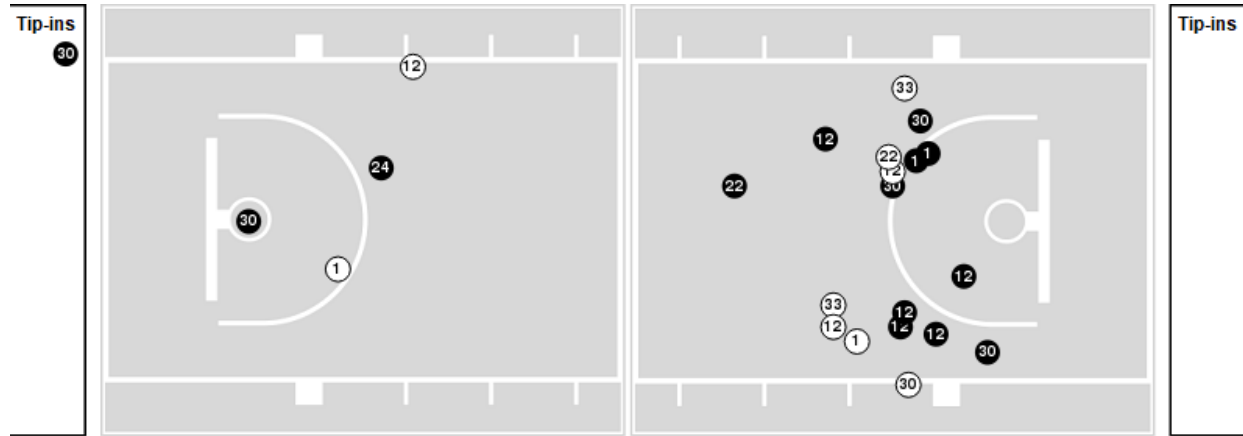

**N** Made    **O** Missed    N - Player Number

Gardner-Webb	M/A	%
Field Goals	22/57	39
2 Points	16/32	50
3 Points	6/25	24
Free Throws	9/13	69

Gardner-Webb	M/A	%
Points in the Paint	26 (13 / 20)	65
Fast Break Points	8 (5/6)	83
Second Chance Points	4 (2/5)	40
Effective FG%	44	



**Officials:** Frank Steratore, Starr Jefferson, Metta Christensen

Players => AllFG Types=>AllResults=>All

**Vanderbilt**

**All Field Goals**

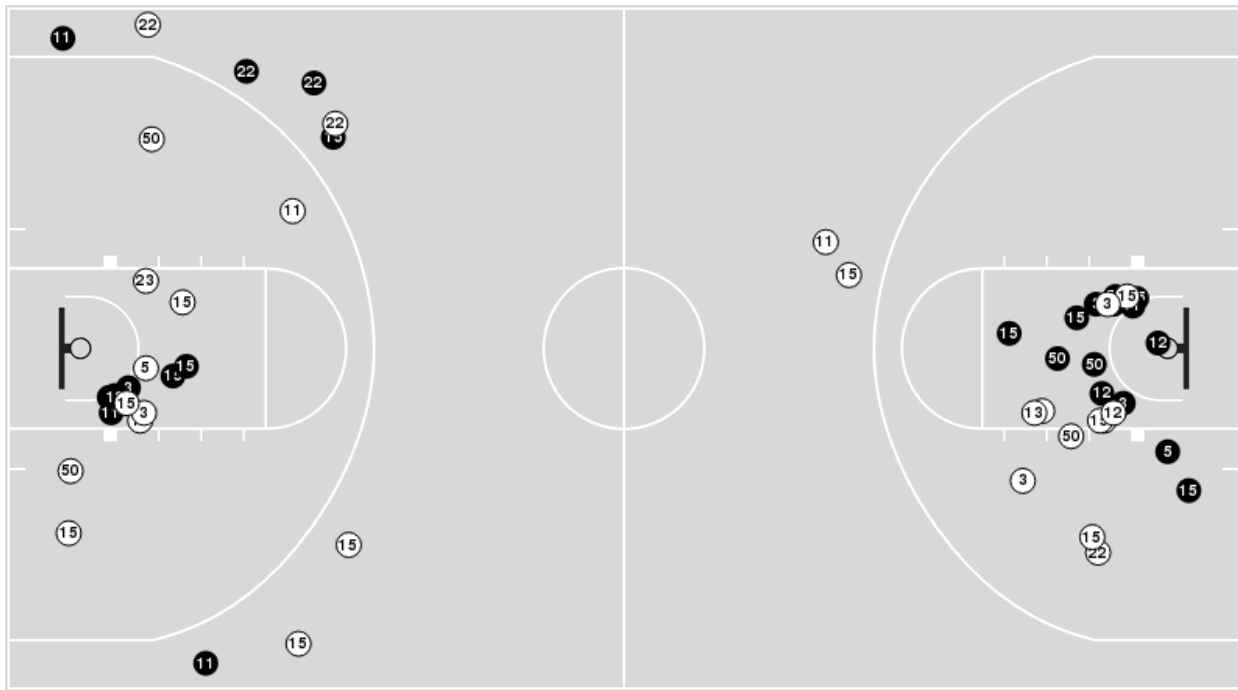

**Blow Up Chart**

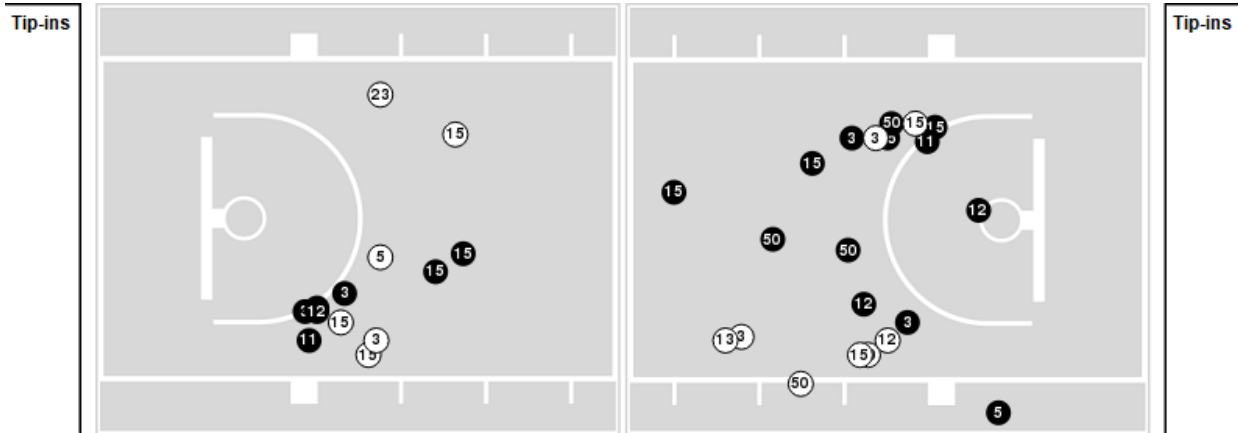

● Made ○ Missed N - Player Number

Vanderbilt	M/A	%
Field Goals	26/53	49
2 Points	21/42	50
3 Points	5/11	45
Free Throws	18/22	82

Vanderbilt	M/A	%
Points in the Paint	38 (19 / 32)	59
Fast Break Points	11 (7/8)	88
Second Chance Points	15 (10/14)	71
Effective FG%	54	



**Gardner-Webb at Vanderbilt**

11/09/21 Memorial Gymnasium, Nashville  
2021-22 Women's Basketball

**Game Time:** 7:00 PM  
**Game Duration:** 1:54  
**Attendance:** 1,465

**Officials:** Frank Steratore, Starr Jefferson, Metta Christensen

**Gardner-Webb**

Lineup	Quarter On	Time On	Quarter Off	Time Off	Time on Court	Score	Score Diff	Reb	Stl	Tov	Ass	PPP
1- Cain K/ 2- Bevis L/ 12- Williams J/ 24- Deans L/ 30- Smith A/	1	10:00	1	05:21	04:39	2-8	-6	1	0	5	1	0.2500
1- Cain K/ 2- Bevis L/ 12- Williams J/ 22- Cox L/ 30- Smith A/	1	05:21	1	01:56	03:25	1-6	-5	1	3	3	0	0.1453
0- Funderburk M/ 1- Cain K/ 12- Williams J/ 24- Deans L/ 30- Smith A/	1	01:56	1	00:47	01:09	3-2	1	1	0	0	1	1.5000
0- Funderburk M/ 1- Cain K/ 23- Anderson S/ 24- Deans L/ 33- Capps E/	1	00:47	2	10:00	00:47	0-2	-2	0	0	1	0	0.0000
0- Funderburk M/ 1- Cain K/ 23- Anderson S/ 30- Smith A/ 33- Capps E/	2	10:00	2	07:57	02:03	2-3	-1	3	0	0	0	0.6667
1- Cain K/ 2- Bevis L/ 12- Williams J/ 30- Smith A/ 33- Capps E/	2	07:57	2	06:59	00:58	0-2	-2	0	0	0	0	0.0000
1- Cain K/ 2- Bevis L/ 12- Williams J/ 22- Cox L/ 30- Smith A/	2	06:59	2	05:09	01:50	5-6	-1	0	0	1	1	1.6667
2- Bevis L/ 3- Littlejohn L/ 12- Williams J/ 22- Cox L/ 30- Smith A/	2	05:09	2	04:13	00:56	2-2	0	0	0	0	0	1.0000
1- Cain K/ 2- Bevis L/ 12- Williams J/ 22- Cox L/ 30- Smith A/	2	04:13	2	03:09	01:04	3-2	1	1	0	1	0	0.9036
1- Cain K/ 2- Bevis L/ 12- Williams J/ 24- Deans L/ 30- Smith A/	2	03:09	2	02:17	00:52	0-0	0	0	0	0	0	0.0000
0- Funderburk M/ 1- Cain K/ 12- Williams J/ 24- Deans L/ 30- Smith A/	2	02:17	3	10:00	02:17	4-4	0	1	1	0	0	1.0309
1- Cain K/ 2- Bevis L/ 12- Williams J/ 24- Deans L/ 30- Smith A/	3	10:00	3	06:03	03:57	13-10	3	3	1	1	3	1.5403
1- Cain K/ 2- Bevis L/ 22- Cox L/ 24- Deans L/ 30- Smith A/	3	06:03	3	03:08	02:55	2-3	-1	2	2	0	1	0.5000
1- Cain K/ 2- Bevis L/ 12- Williams J/ 22- Cox L/ 30- Smith A/	3	03:08	3	01:44	01:24	2-5	-3	0	0	0	0	1.0000
1- Cain K/ 2- Bevis L/ 12- Williams J/ 30- Smith A/ 33- Capps E/	3	01:44	3	01:41	00:03	0-0	0	0	0	0	0	0.0000
0- Funderburk M/ 2- Bevis L/ 12- Williams J/ 30- Smith A/ 33- Capps E/	3	01:41	4	10:00	01:41	1-5	-4	2	0	0	0	0.3472
0- Funderburk M/ 1- Cain K/ 12- Williams J/ 30- Smith A/ 33- Capps E/	4	10:00	4	07:31	02:29	5-5	0	3	1	1	1	1.2500
1- Cain K/ 12- Williams J/ 24- Deans L/ 30- Smith A/ 31- Gillis E/	4	07:31	4	06:13	01:18	3-3	0	0	1	2	0	0.8721
1- Cain K/ 12- Williams J/ 22- Cox L/ 31- Gillis E/ 33- Capps E/	4	06:13	4	05:21	00:52	2-2	0	0	0	0	0	2.0000
1- Cain K/ 2- Bevis L/ 12- Williams J/ 22- Cox L/ 33- Capps E/	4	05:21	4	03:58	01:23	4-2	2	1	1	1	0	1.3333
2- Bevis L/ 12- Williams J/ 22- Cox L/ 23- Anderson S/ 30- Smith A/	4	03:58	4	02:01	01:57	5-0	5	3	0	1	0	1.7361
1- Cain K/ 2- Bevis L/ 12- Williams J/ 22- Cox L/ 30- Smith A/	4	02:01	4	00:41	01:20	0-3	-3	1	0	0	0	0.0000
2- Bevis L/ 3- Littlejohn L/ 11- Knutsen G/ 12- Williams J/ 22- Cox L/	4	00:41	4	00:00	00:41	0-0	0	1	0	0	0	0.0000





**Gardner-Webb at Vanderbilt**

11/09/21 Memorial Gymnasium, Nashville  
2021-22 Women's Basketball

**Game Time:** 7:00 PM  
**Game Duration:** 1:54  
**Attendance:** 1,465

**Officials:** Frank Steratore, Starr Jefferson, Metta Christensen

**Vanderbilt**

Lineup	Quarter On	Time On	Quarter Off	Time Off	Time on Court	Score	Score Diff	Reb	Stl	Tov	Ass	PPP
3- Cambridge J/ 12- Washington D/ 15- Alexander B/ 22- Bartram B/ 50- Smith K/	1	10:00	1	03:37	06:23	12-2	10	5	3	3	2	1.0909
12- Washington D/ 15- Alexander B/ 22- Bartram B/ 23- Moore I/ 35- Washington S/	1	03:37	1	01:56	01:41	2-1	1	3	1	4	0	0.4000
3- Cambridge J/ 11- Cheesman K/ 22- Bartram B/ 23- Moore I/ 50- Smith K/	1	01:56	1	00:47	01:09	2-3	-1	1	0	0	0	1.0638
3- Cambridge J/ 11- Cheesman K/ 15- Alexander B/ 22- Bartram B/ 50- Smith K/	1	00:47	2	10:00	00:47	2-0	2	2	1	0	0	2.2727
3- Cambridge J/ 12- Washington D/ 15- Alexander B/ 22- Bartram B/ 50- Smith K/	2	10:00	2	07:53	02:07	3-2	1	2	0	1	0	0.6757
3- Cambridge J/ 11- Cheesman K/ 15- Alexander B/ 22- Bartram B/ 50- Smith K/	2	07:53	2	05:09	02:44	8-5	3	3	0	1	3	1.6000
11- Cheesman K/ 15- Alexander B/ 22- Bartram B/ 23- Moore I/ 35- Washington S/	2	05:09	2	04:13	00:56	2-2	0	1	0	0	0	2.2727
3- Cambridge J/ 5- Chambers Y/ 13- Flournoy D/ 22- Bartram B/ 50- Smith K/	2	04:13	2	03:09	01:04	2-3	-1	1	0	1	1	0.6667
3- Cambridge J/ 5- Chambers Y/ 13- Flournoy D/ 15- Alexander B/ 50- Smith K/	2	03:09	2	01:59	01:10	3-0	3	2	0	1	0	1.0417
3- Cambridge J/ 5- Chambers Y/ 11- Cheesman K/ 15- Alexander B/ 50- Smith K/	2	01:59	2	01:59	00:00	0-0	0	0	0	0	0	0.0000
3- Cambridge J/ 11- Cheesman K/ 15- Alexander B/ 22- Bartram B/ 50- Smith K/	2	01:59	3	10:00	01:59	1-4	-3	5	0	2	0	0.3472
3- Cambridge J/ 12- Washington D/ 15- Alexander B/ 22- Bartram B/ 50- Smith K/	3	10:00	3	09:29	00:31	0-0	0	0	0	0	0	0.0000
3- Cambridge J/ 15- Alexander B/ 22- Bartram B/ 35- Washington S/ 50- Smith K/	3	09:29	3	08:30	00:59	5-6	-1	1	1	0	1	2.5000
3- Cambridge J/ 11- Cheesman K/ 15- Alexander B/ 22- Bartram B/ 50- Smith K/	3	08:30	3	06:03	02:27	5-7	-2	2	0	1	2	1.0000
3- Cambridge J/ 11- Cheesman K/ 12- Washington D/ 15- Alexander B/ 22- Bartram B/	3	06:03	3	04:50	01:13	2-2	0	0	0	1	1	1.0000
3- Cambridge J/ 15- Alexander B/ 22- Bartram B/ 35- Washington S/ 50- Smith K/	3	04:50	3	03:52	00:58	0-0	0	3	0	1	0	0.0000
3- Cambridge J/ 15- Alexander B/ 23- Moore I/ 35- Washington S/ 50- Smith K/	3	03:52	3	02:23	01:29	3-2	1	2	0	0	0	1.5957
3- Cambridge J/ 11- Cheesman K/ 15- Alexander B/ 23- Moore I/ 50- Smith K/	3	02:23	4	10:00	02:23	8-1	7	3	0	0	1	2.0000
11- Cheesman K/ 15- Alexander B/ 22- Bartram B/ 23- Moore I/ 50- Smith K/	4	10:00	4	08:31	01:29	2-2	0	1	0	1	0	1.0638
3- Cambridge J/ 12- Washington D/ 15- Alexander B/ 23- Moore I/ 50- Smith K/	4	08:31	4	07:31	01:00	3-3	0	1	0	0	0	1.5957
3- Cambridge J/ 12- Washington D/ 22- Bartram B/ 23- Moore I/ 50- Smith K/	4	07:31	4	07:03	00:28	0-3	-3	0	0	1	0	0.0000
3- Cambridge J/ 12- Washington D/ 15- Alexander B/ 22- Bartram B/ 50- Smith K/	4	07:03	4	03:58	03:05	7-6	1	1	1	2	0	1.1290
12- Washington D/ 15- Alexander B/ 22- Bartram B/ 23- Moore I/ 50- Smith K/	4	03:58	4	02:48	01:10	0-2	-2	1	1	1	0	0.0000
12- Washington D/ 15- Alexander B/ 22- Bartram B/ 23- Moore I/ 35- Washington S/	4	02:48	4	02:30	00:18	0-1	-1	0	0	0	0	0.0000
5- Chambers Y/ 12- Washington D/ 15- Alexander B/ 22- Bartram B/ 23- Moore I/	4	02:30	4	00:00	02:30	3-2	1	4	0	2	1	0.7500



**Gardner-Webb at Vanderbilt**

11/09/21 Memorial Gymnasium, Nashville  
2021-22 Women's Basketball

**Game Time:** 7:00 PM  
**Game Duration:** 1:54  
**Attendance:** 1,465

**Officials:** Frank Steratore, Starr Jefferson, Metta Christensen

**Gardner-Webb**

Lineup	Time	Score	Score Diff	Pts/Min	Reb	Stl	Tov	Ass	PPP
1- Cain K/ 2- Bevis L/ 12- Williams J/ 24- Deans L/ 30- Smith A/	09:28	15-18	-3	1.5845	4	1	6	4	0.8601
1- Cain K/ 2- Bevis L/ 12- Williams J/ 22- Cox L/ 30- Smith A/	09:03	11-22	-11	1.2155	3	3	5	1	0.6395
0- Funderburk M/ 1- Cain K/ 12- Williams J/ 24- Deans L/ 30- Smith A/	03:26	7-6	1	2.0388	2	1	0	1	1.1905
1- Cain K/ 2- Bevis L/ 22- Cox L/ 24- Deans L/ 30- Smith A/	02:55	2-3	-1	0.6857	2	2	0	1	0.5000
0- Funderburk M/ 1- Cain K/ 12- Williams J/ 30- Smith A/ 33- Capps E/	02:29	5-5	0	2.0134	3	1	1	1	1.2500
0- Funderburk M/ 1- Cain K/ 23- Anderson S/ 30- Smith A/ 33- Capps E/	02:03	2-3	-1	0.9756	3	0	0	0	0.6667
2- Bevis L/ 12- Williams J/ 22- Cox L/ 23- Anderson S/ 30- Smith A/	01:57	5-0	5	2.5641	3	0	1	0	1.7361
0- Funderburk M/ 2- Bevis L/ 12- Williams J/ 30- Smith A/ 33- Capps E/	01:41	1-5	-4	0.5941	2	0	0	0	0.3472
1- Cain K/ 2- Bevis L/ 12- Williams J/ 22- Cox L/ 33- Capps E/	01:23	4-2	2	2.8916	1	1	1	0	1.3333
1- Cain K/ 12- Williams J/ 24- Deans L/ 30- Smith A/ 31- Gillis E/	01:18	3-3	0	2.3077	0	1	2	0	0.8721
1- Cain K/ 2- Bevis L/ 12- Williams J/ 30- Smith A/ 33- Capps E/	01:01	0-2	-2	0.0000	0	0	0	0	0.0000
2- Bevis L/ 3- Littlejohn L/ 12- Williams J/ 22- Cox L/ 30- Smith A/	00:56	2-2	0	2.1429	0	0	0	0	1.0000
1- Cain K/ 12- Williams J/ 22- Cox L/ 31- Gillis E/ 33- Capps E/	00:52	2-2	0	2.3077	0	0	0	0	2.0000
0- Funderburk M/ 1- Cain K/ 23- Anderson S/ 24- Deans L/ 33- Capps E/	00:47	0-2	-2	0.0000	0	0	1	0	0.0000
2- Bevis L/ 3- Littlejohn L/ 11- Knutsen G/ 12- Williams J/ 22- Cox L/	00:41	0-0	0	0.0000	1	0	0	0	0.0000



**Gardner-Webb at Vanderbilt**

11/09/21 Memorial Gymnasium, Nashville  
2021-22 Women's Basketball

**Game Time:** 7:00 PM  
**Game Duration:** 1:54  
**Attendance:** 1,465

**Officials:** Frank Steratore, Starr Jefferson, Metta Christensen

**Vanderbilt**

Lineup	Time	Score	Score Diff	Pts/Min	Reb	Stl	Tov	Ass	PPP
3- Cambridge J/ 12- Washington D/ 15- Alexander B/ 22- Bartram B/ 50- Smith K/	12:06	22-10	12	1.8182	8	4	6	2	1.0166
3- Cambridge J/ 11- Cheesman K/ 15- Alexander B/ 22- Bartram B/ 50- Smith K/	07:57	16-16	0	2.0126	12	1	4	5	1.1628
5- Chambers Y/ 12- Washington D/ 15- Alexander B/ 22- Bartram B/ 23- Moore I/	02:30	3-2	1	1.2000	4	0	2	1	0.7500
3- Cambridge J/ 11- Cheesman K/ 15- Alexander B/ 23- Moore I/ 50- Smith K/	02:23	8-1	7	3.3566	3	0	0	1	2.0000
12- Washington D/ 15- Alexander B/ 22- Bartram B/ 23- Moore I/ 35- Washington S/	01:59	2-2	0	1.0084	3	1	4	0	0.4000
3- Cambridge J/ 15- Alexander B/ 22- Bartram B/ 35- Washington S/ 50- Smith K/	01:57	5-6	-1	2.5641	4	1	1	1	1.2500
3- Cambridge J/ 15- Alexander B/ 23- Moore I/ 35- Washington S/ 50- Smith K/	01:29	3-2	1	2.0225	2	0	0	0	1.5957
11- Cheesman K/ 15- Alexander B/ 22- Bartram B/ 23- Moore I/ 50- Smith K/	01:29	2-2	0	1.3483	1	0	1	0	1.0638
3- Cambridge J/ 11- Cheesman K/ 12- Washington D/ 15- Alexander B/ 22- Bartram B/	01:13	2-2	0	1.6438	0	0	1	1	1.0000
3- Cambridge J/ 5- Chambers Y/ 13- Flournoy D/ 15- Alexander B/ 50- Smith K/	01:10	3-0	3	2.5714	2	0	1	0	1.0417
12- Washington D/ 15- Alexander B/ 22- Bartram B/ 23- Moore I/ 50- Smith K/	01:10	0-2	-2	0.0000	1	1	1	0	0.0000
3- Cambridge J/ 11- Cheesman K/ 22- Bartram B/ 23- Moore I/ 50- Smith K/	01:09	2-3	-1	1.7391	1	0	0	0	1.0638
3- Cambridge J/ 5- Chambers Y/ 13- Flournoy D/ 22- Bartram B/ 50- Smith K/	01:04	2-3	-1	1.8750	1	0	1	1	0.6667
3- Cambridge J/ 12- Washington D/ 15- Alexander B/ 23- Moore I/ 50- Smith K/	01:00	3-3	0	3.0000	1	0	0	0	1.5957
11- Cheesman K/ 15- Alexander B/ 22- Bartram B/ 23- Moore I/ 35- Washington S/	00:56	2-2	0	2.1429	1	0	0	0	2.2727
3- Cambridge J/ 12- Washington D/ 22- Bartram B/ 23- Moore I/ 50- Smith K/	00:28	0-3	-3	0.0000	0	0	1	0	0.0000
3- Cambridge J/ 5- Chambers Y/ 11- Cheesman K/ 15- Alexander B/ 50- Smith K/	00:00	0-0	0	NaN	0	0	0	0	0.0000