



CRIMSON TIDE

BASKETBALL

10 NCAA TOURNAMENT APPEARANCES » 6 NCAA SWEET 16s » 1 NCAA FINAL FOUR » 6 ALL-AMERICANS

A

GAME 11



RV/NR

ALABAMA at VANDERBILT

JANUARY 10, 2021 / 1 P.M. CT / NASHVILLE, TENN.

MEMORIAL GYM (14,326)

TV: SEC NETWORK

Play-by-Play: Sam Gore; Analyst: Tamika Catchings

RADIO: WTBC-AM 1230

Play-by-Play: Roger Hoover

CRIMSON TIDE

2020-21 Record: 9-1
 2020-21 SEC Record: 2-1
 Leading Scorer: Walker (19.8)
 Leading Rebounder: Walker (9.5)
 Leader in Assists: Barber (4.7)
 Leader in Steals: Abrams (1.2)
 Leader in Blocks: Walker (0.9)
 Head Coach: Kristy Curry
 Record at UA (Years): 125-109 (8)
 Career Record (Years): 434-258 (22)

COMMODORES

2020-21 Record: 4-1
 2020-21 SEC Record: 0-0
 Leading Scorer: Love (22.4)
 Leading Rebounder: Love (11.0)
 Leader in Assists: Hall (5.0)
 Leader in Steals: Love (2.6)
 Leader in Blocks: Love (1.6)
 Head Coach: Stephanie White
 Record at Vandy (Years): 46-80 (5)
 Career Record (Years): 46-80 (5)

INSIDE THE SERIES

Overall: 52nd meeting (Vanderbilt leads 34-17)

In Tuscaloosa: 9-13 | In Nashville: 2-19 | At Neutral Sites: 6-2

Current Streak: Alabama, won 5

Last Meeting: January 26, 2020 (Alabama, 98-61, in Tuscaloosa)

Series Notes: Sunday's game will be the 52nd between the two programs with the Commodores leading the series 34-17, however the Crimson Tide has won the last five matchups between the two. Prior to Kristy Curry's arrival, Alabama had never won at Vanderbilt in Memorial Gym, but that streak was snapped on Feb. 23, 2014, Curry's first season, with the Tide winning 66-62.

2020-21 SCHEDULE

	Opponent	TV	Time (CT)/Result
NOVEMBER			
25	SAMFORD	SEC Network+	W, 83-68
29	HOUSTON	SEC Network+	W, 88-66
DECEMBER			
2	USC UPSTATE	SEC Network+	W, 98-59
5	at Oklahoma State ¹	Big 12 Now/ESPN+	W, 76-72
9	SAM HOUSTON STATE	SEC Network+	Canceled
13	at Mercer		W, 78-61
16	NICHOLLS STATE	SEC Network+	W, 86-46
17	SOUTHERN MISS		Canceled
19	at Memphis		W, 74-68
21	JACKSONVILLE	SEC Network+	Canceled
31	at Missouri *	SEC Network +	W, 74-59

JANUARY

4	5/4 SOUTH CAROLINA *	SEC Network	L, 60-77
7	LSU *	SEC Network+	W, 67-59
10	at Vanderbilt *	SEC Network	1 p.m.
14	at 14/15 Mississippi State *	SEC Network+	7 p.m.
17	RV/RV TENNESSEE *	SEC Network+	2 p.m.
24	AUBURN *	ESPNU	1 p.m.
28	at 10/8 Kentucky *	SEC Network	5:30 p.m.
31	at 5/4 South Carolina *	SEC Network	2 p.m.

FEBRUARY

4	RV/RV GEORGIA *	SEC Network	6 p.m.
11	OLE MISS *	SEC Network+	6 p.m.
14	at Auburn *	SEC Network	5 p.m.
18	at Florida *	SEC Network+	5 p.m.
21	14/15 MISSISSIPPI STATE *	SEC Network+	2 p.m.
25	at 8/7 Texas A&M *	SEC Network+	6 p.m.
28	at 13/13 Arkansas *	SEC Network+	2 p.m.

MARCH

3-7	SEC Tournament ²	SECN/ESPNU/ESPN2	TBD
-----	-----------------------------	------------------	-----

¹ SEC/Big 12 Challenge

² Greenville, S.C.

* Southeastern Conference game

BOLD indicates home game

Rankings listed are AP/Coaches

SOCIAL MEDIA:











Follow us on Twitter and Instagram @AlabamaWBB

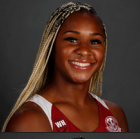
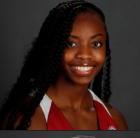
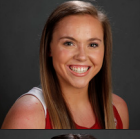

Like us on Facebook at AlabamaWB

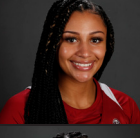
Follow **ALABAMA WOMEN'S BASKETBALL** on the social media sites listed for up-to-date news, exclusive content and more.

OVERALL • 9-1 / SEC • 2-1 / LAST 10 • 8-1 / STREAK • W1 / HOME • 5-1 / AWAY • 4-0 / NEUTRAL • 0-0

0		AHRIAHNA GRIZZLE G • 5-9 • So. • Toronto, Canada	PPG 1.0	RPG 0.0	APG 0.4	SPG 0.4	BPG 0.0	MPG 4.7	LAST GAME: Did not play vs. LSU NOTE: Played a career-high 11 minutes in the win over USC Upstate, finishing with 3 points, 2 assists and 1 steal (12/2).	CAREER HIGHS Pts: 4 vs. SE Louisiana (12/29/19) Rebs: 1, three times Stls: 2, twice
1		MEGAN ABRAMS G • 5-9 • Jr. • Lafayette, La.	PPG 8.8	RPG 5.6	APG 2.2	SPG 1.2	BPG 0.1	MPG 31.2	LAST GAME: 12 points, 2 rebounds, 1 assist NOTES: Started the last 58 games for the Tide ... pulled down a career-high nine rebounds at Missouri (12/31).	CAREER HIGHS Pts: 21 vs. UNC (12/15/19) Rebs: 9 at Missouri (12/31/20) Asts: 6 at Oklahoma State (12/5/20)
2		KEYARA JONES G • 5-6 • Jr. • Heidelberg, Miss.	PPG 2.8	RPG 0.4	APG 0.3	SPG 0.1	BPG 0.0	MPG 6.0	LAST GAME: Did not play vs. LSU NOTES: Had her best game to date against Nicholls, scoring 17 points, including 15 from three-point range (12/16).	CAREER HIGHS Pts: 17 vs. Nicholls (12/16/20) Rebs: 3 vs. USC Upstate (12/2/20) Asts: 1 vs. Nicholls (12/16/20)
3		JORDAN LEWIS G • 5-7 • R-Sr. • Windermere, Fla.	PPG 16.3	RPG 3.9	APG 4.1	SPG 0.6	BPG 0.5	MPG 33.0	LAST GAME: 12 points, 4 rebounds, 5 assists, 1 steal NOTES: Started all 113 games she's played in ... No. 13 on UA's scoring list (1,285) and seventh all-time at Alabama in career assists per game 3.9 apg ... career-high 28 pts vs. SC.	CAREER HIGHS Pts: 28 vs. South Carolina (1/4/21) Rebs: 9 at Lipscomb (12/7/17) Asts: 9 at Texas A&M (2/27/20)
4		TAYLOR SUTTON G • 5-4 • Jr. • Atlanta, Ga.	PPG 3.8	RPG 0.8	APG 0.8	SPG 0.5	BPG 0.0	MPG 12.5	LAST GAME: 3 points, 1 rebound NOTES: Transfer from MTSU ... became eligible on 12/1 ... in Tide debut, scored 15 points (all threes) in the win over USC Upstate (12/2) ... 2019 C-USA Freshman of the Year.	CAREER HIGHS Pts: 15 vs. USC Upstate (12/2/20) Rebs: 2 vs. Nicholls (12/16/20) Asts: 3 vs. USC Upstate (12/2/20)
5		HANNAH BARBER G • 5-6 • Jr. • Homewood, Ala.	PPG 5.3	RPG 3.0	APG 4.7	SPG 0.6	BPG 0.1	MPG 29.5	LAST GAME: 3 points, 4 rebounds, 3 assists, 1 block NOTES: Scored 14 points in the final eight minutes to help Alabama complete the comeback at Oklahoma State ... No. 4 in the SEC in apg (4.7) and No. 2 A/TO ratio (3.92).	CAREER HIGHS Pts: 22 at Oklahoma State (12/5/20) Rebs: 6 vs. Samford (11/25/20) Asts: 8 vs. USC Upstate (12/2/20)
11		DESTINY RICE G • 5-8 • So. • Shreveport, La.	PPG 3.3	RPG 1.5	APG 0.3	SPG 0.3	BPG 0.0	MPG 10.4	LAST GAME: 1 point, 1 assist, 1 steal NOTES: Had a career day against Mercer, scoring 11 points off 3-for-3 shooting and 5-of-6 from the line in addition to six rebounds (12/13).	CAREER HIGHS Pts: 11 at Mercer (12/13/20) Rebs: 6 at Mercer (12/13/20) Stls: 2, vs. Vanderbilt (1/26/20)
12		ALLIE CRAIG CRUCE F • 6-1 • Jr. • Killen, Ala.	PPG 4.1	RPG 2.9	APG 0.8	SPG 1.1	BPG 0.2	MPG 12.9	LAST GAME: 1 rebound, 1 steal NOTE: Pulled down a career-high eight rebounds in the win over USC Upstate (12/2) ... collected a career-best four steals vs. Nicholls (12/16).	CAREER HIGHS Pts: 12 vs. SE Louisiana (11/7/18) Rebs: 8 vs. USC Upstate (12/2/20) Asts: 5, vs. Northwestern St (12/16/18)
15		MYRA GORDON G/F • 6-0 • Fr. • Fort Worth, Texas	PPG 2.4	RPG 2.0	APG 1.1	SPG 0.3	BPG 0.1	MPG 10.9	LAST GAME: 3 points, 2 assists NOTE: Made her first career start on 12/2 vs. USC Upstate ... hit all six of her free throw attempts in the win over the Spartans.	CAREER HIGHS Pts: 8 vs. USC Upstate (12/2/20) Rebs: 5, twice Asts: 2, four times
22		ARIYAH COPELAND F • 6-3 • Sr. • Columbus, Ga.	PPG 16.1	RPG 7.9	APG 0.5	SPG 0.4	BPG 0.8	MPG 27.2	LAST GAME: 20 points, 14 rebounds, 1 block NOTE: Recorded three double-doubles this season ... ranked No. 3 in the nation in field goal percentage (68.8) ... tied her career high in points with 26 at Mercer (12/13).	CAREER HIGHS Pts: 26, twice Rebs: 15 vs. Alabama A&M (11/10/17) Blks: 6 vs. Clemson (11/19/18)
24		DE'SHA BENJAMIN G • 6-0 • Jr. • Augusta, Ga.	PPG 2.2	RPG 0.3	APG 0.8	SPG 0.0	BPG 0.0	MPG 5.8	LAST GAME: Played 1 minute but had no stats NOTE: Returned to the court against Memphis (12/19) after going down with a knee injury against Houston on 11/29.	CAREER HIGHS Pts: 16, twice, last vs. Mercer (11/17/19) Rebs: 11 vs. BCU (12/17/19) Asts: 4 vs. Samford (11/25/20)
32		ALANA BUSBY-DUNPHY F • 6-3 • So. • Eureka, Calif.	PPG —	RPG —	APG —	SPG —	BPG —	MPG —	LAST GAME: Did not play vs. LSU NOTE: Had two double-doubles and 23 multi-block games in 2019-20 for Dodge City CC ... averaged 4.5 points, 5.4 rebounds and 2.5 blocks per game last season.	CAREER HIGHS Pts: Rebs: Blks:
40		JASMINE WALKER F • 6-3 • Sr. • Montgomery, Ala.	PPG 19.8	RPG 9.5	APG 1.8	SPG 0.9	BPG 0.9	MPG 35.4	LAST GAME: 13 points, 10 rebounds, 3 assists NOTE: Scored her 1,000th career point on 12/16 ... 15 career double-doubles ... six 20-plus point games this season ... 13th in the nation in scoring (198 points).	CAREER HIGHS Pts: 28 at Memphis (12/19/20) Rebs: 15 vs. Kentucky (2/11/19) Stls: 4, twice

2020-21 NUMERICAL ROSTER AND PRONUNCIATION GUIDE

No.	Name	Pronunciation	Pos.	Ht.	Year	Exp.	Hometown (Previous School)
0	Ahriahna Grizzle	Ah-ree-AH-na	G	5-9	So.	1L	Toronto, Ontario, Canada (Bill Crothers Secondary School)
1	Megan Abrams		G	5-9	Jr.	2L	Lafayette, La. (Lafayette Christian Academy)
2	Keyara Jones	key-AIR-uh	G	5-6	Jr.	TR	Heidelberg, Miss. (Jones College)
3	Jordan Lewis		G	5-7	R-Sr.	4L	Windermere, Fla. (Lake Highland Prep)
4	Taylor Sutton		G	5-4	Jr.	TR	Atlanta, Ga. (Middle Tennessee State)
5	Hannah Barber		G	5-6	Jr.	2L	Homewood, Ala. (Homewood)
11	Destiny Rice		G	5-8	So.	1L	Shreveport, La. (North Caddo Magnet)
12	Allie Craig Cruce	Kroos	F	6-1	Jr.	2L	Killen, Ala. (Lauderdale County)
15	Myra Gordon		G/F	6-0	Fr.	HS	Fort Worth, Texas (L.D. Bell)
20	Ruth Koang*	kong	C	6-5	Jr.	TR	Rochester, N.Y. (South Plains College)
22	Ariyah Copeland	uh-RYE-uh	F	6-3	Sr.	3L	Columbus, Ga. (Columbus)
23	Brittany Davis*		G	5-9	Jr.	1L	Manchester, Ga. (Gulf Coast State College)
24	De'Sha Benjamin	DAY-shuh	G	6-0	Jr.	2L	Augusta, Ga. (Lucy C. Laney)
32	Alana Busby-Dunphy	uh-LAH-nah	F	6-3	So.	TR	Eureka, Calif. (Dodge City Comm. College)
40	Jasmine Walker		F	6-3	Sr.	3L	Montgomery, Ala. (Florida State)

*out for the 2020-21 season

2020-21 ALPHABETICAL ROSTER AND PRONUNCIATION GUIDE

No.	Name	Pronunciation	Pos.	Ht.	Year	Exp.	Hometown (Previous School)
1	Megan Abrams		G	5-9	Jr.	2L	Lafayette, La. (Lafayette Christian Academy)
5	Hannah Barber		G	5-6	Jr.	2L	Homewood, Ala. (Homewood)
24	De'Sha Benjamin	DAY-shuh	G	6-0	Jr.	2L	Augusta, Ga. (Lucy C. Laney)
32	Alana Busby-Dunphy	uh-LAH-nah	F	6-3	So.	TR	Eureka, Calif. (Dodge City Comm. College)
22	Ariyah Copeland	uh-RYE-uh	F	6-3	Sr.	3L	Columbus, Ga. (Columbus)
12	Allie Craig Cruce	Kroos	F	6-1	Jr.	2L	Killen, Ala. (Lauderdale County)
23	Brittany Davis*		G	5-9	Jr.	1L	Manchester, Ga. (Gulf Coast State College)
15	Myra Gordon		G/F	6-0	Fr.	HS	Fort Worth, Texas (L.D. Bell)
0	Ahriahna Grizzle	Ah-ree-AH-na	G	5-9	So.	1L	Toronto, Ontario, Canada (Bill Crothers Secondary School)
2	Keyara Jones	key-AIR-uh	G	5-6	Jr.	TR	Heidelberg, Miss. (Jones College)
20	Ruth Koang*	kong	C	6-5	Jr.	TR	Rochester, N.Y. (South Plains College)
3	Jordan Lewis		G	5-7	R-Sr.	4L	Windermere, Fla. (Lake Highland Prep)
11	Destiny Rice		G	5-8	So.	1L	Shreveport, La. (North Caddo Magnet)
4	Taylor Sutton		G	5-4	Jr.	TR	Atlanta, Ga. (Middle Tennessee State)
40	Jasmine Walker		F	6-3	Sr.	3L	Montgomery, Ala. (Florida State)

*out for the 2020-21 season

INSIDE THE ROSTER

Returning Letterwinners (10)

Megan Abrams
Hannah Barber
De'Sha Benjamin
Ariyah Copeland
Allie Craig Cruce
Brittany Davis
Ahriahna Grizzle
Jordan Lewis
Destiny Rice
Jasmine Walker

Newcomers (5)

Alana Busby-Dunphy
Myra Gordon
Keyara Jones
Ruth Koang
Taylor Sutton

Seniors (3)

Ariyah Copeland
Jordan Lewis
Jasmine Walker

Returning Starters (4)

Megan Abrams
Ariyah Copeland
Jordan Lewis
Jasmine Walker

Juniors (8)

Megan Abrams
Hannah Barber
De'Sha Benjamin
Allie Craig Cruce
Brittany Davis
Keyara Jones
Ruth Koang
Taylor Sutton

Sophomores (2)

Ahriahna Grizzle
Destiny Rice

Freshman (1)

Myra Gordon

WHERE THEY ARE FROM

Georgia (4)

De'Sha Benjamin
Ariyah Copeland
Brittany Davis
Taylor Sutton

Alabama (3)

Hannah Barber
Allie Craig Cruce
Jasmine Walker

Louisiana (2)

Megan Abrams
Destiny Rice

California (1)

Alana Busby-Dunphy

Canada (1)

Ahriahna Grizzle

Florida (1)

Jordan Lewis

Mississippi (1)

Keyara Jones

New York (1)

Ruth Koang

Texas (1)

Myra Gordon



KRISTY CURRY

- Over 400 career wins
- Over 100 wins at Alabama
- Nine NCAA Tournament appearances
 - One NCAA Final Four
 - Two NCAA Elite Eights
 - Four NCAA Sweet 16s
- Five Women's National Invitation Tournament appearances
 - Two Big Ten regular season titles
 - 11 20-win seasons
- 1 of 10 coaches nationally to have 100+ wins at three schools

UNIVERSITY OF ALABAMA, HEAD COACH, 2013-PRESENT

Year	Record	Pct.	SEC Record	Pct.	Postseason
2013-14	14-16	.467	7-9	.438	
2014-15	13-19	.406	2-14	.125	
2015-16	15-16	.484	4-12	.250	WNIT First Round
2016-17	22-14	.611	5-11	.313	WNIT Quarterfinals
2017-18	20-14	.588	7-9	.438	WNIT Quarterfinals
2018-19	14-17	.452	5-11	.313	
2019-20	18-12	.600	8-8	.500	No Postseason (COVID-19)
2020-21	9-1	.900	2-1	.667	
Total (8)	125-109	.535	40-75	.348	

TEXAS TECH UNIVERSITY, HEAD COACH, 2006-13

Year	Record	Pct.	Big 12 Record	Pct.	Postseason
2006-07	15-16	.484	6-10	.375	
2007-08	17-16	.515	4-12	.250	WNIT Third Round
2008-09	16-15	.516	6-10	.375	
2009-10	18-15	.545	5-11	.313	WNIT Second Round
2010-11	22-11	.667	8-8	.500	NCAA First Round
2011-12	21-14	.600	6-12	.333	WNIT Third Round
2012-13	21-11	.656	11-7	.611	NCAA First Round
Total (7)	130-98	.570	46-70	.397	

PURDUE UNIVERSITY, HEAD COACH, 1999-2006

Year	Record	Pct.	Big Ten Record	Pct.	Postseason
1999-2000	23-8	.742	11-5	.688	NCAA Second Round
2000-01	31-7	.816	14-2	.875	NCAA Runner Up
2001-02	24-6	.800	13-3	.813	NCAA Second Round
2002-03	29-6	.829	12-4	.750	NCAA Elite Eight
2003-04	29-4	.879	14-2	.875	NCAA Sweet 16
2004-05	17-13	.567	9-7	.563	NCAA Second Round
2005-06	26-7	.788	13-3	.813	NCAA Sweet 16
Total (7)	179-51	.778	86-26	.768	

CAREER (22) **434-258** **.627** **172-170** **.503**

ON THE BENCH

KELLY CURRY



Kelly Curry is in his eighth season with the Crimson Tide women's basketball team, working primarily with the guards, while also handling the offense, scheduling, recruiting and scouting.

TIFFANY COPPAGE



Tiffany Coppage is in her third season on the coaching staff, serving as an assistant coach and recruiting coordinator, while coaching the wings. She joined the Tide after spending two seasons in the same position at Northwestern.

JANESE CONSTANTINE



Janese Constantine is in her first season at UA and will work primarily with the post players. She spent the previous four seasons as an assistant coach at Indiana.

BRIAN JOHNSON

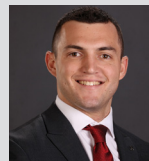

Brian Johnson is in his fifth season at Alabama and third as the director of operations. During his first two seasons he served as the coordinator of player development, recruiting and video operations.

JOHN CLARK



John Clark joined the staff in May of 2019 as its director of video and creative content. He previously served as an assistant coach for the Incarnate Word women's basketball team.

TERRY JONES



Terry Jones, Sr. is in his second stint as strength and conditioning coach for the women's basketball team and has been a member of the Crimson Tide staff for 30 years. In 2003, he was certified as a Master Strength & Conditioning Coach.

DARAH MCINTURF



Darah McInturf is entering her sixth season as an athletic trainer at Alabama and her third with the women's basketball team. During her time at Alabama, she's also worked with the men's and women's cross country and track and field teams.

QUICK FACTS

UNIVERSITY

Location	Tuscaloosa, Ala.
Founded	April 12, 1831
Enrollment	37,842
Conference	Southeastern
Colors	Crimson and White
Nickname	Crimson Tide
President	Dr. Stuart Bell
Athletic Director	Greg Byrne
Home Arena	Coleman Coliseum (14,474)

COACHING STAFF

Head Coach	Kristy Curry
Alma Mater	Northeast Louisiana, 1988
Record at Alabama	125-109 (Eighth Season)
SEC Record	40-75 (Eighth Season)
Career Record	434-258 (22 nd Season)
Assistant Coach	Kelly Curry
Assistant Coach	Tiffany Coppage
Assistant Coach	Janese Constantine
Director of Operations	Brian Johnson
Director of Video/Creative Content	John Clark
Strength and Conditioning	Terry Jones
Athletic Trainer	Darah McInturf

TEAM INFORMATION

2019-20 Record	18-12
2019-20 SEC Record/Finish	8-8/eighth
2019-20 H/A/N Record	10-6/7-4/1-2
Starters Returning/Lost	4/1
Letterwinners Returning/Lost	10/2
Newcomers	5

PROGRAM HISTORY

All-Time Record	783-605 (.564)/47 Seasons
SEC Record	174-316 (.355)
Overall Home Record	400-193 (.675)
Coleman Coliseum Record	329-150 (.687)
Foster Auditorium Record	71-43 (.623)
First Season	1974-75
SEC Tournament Record	28-40 (.412)
NCAA Appearances	10
(1984, 88, 92, 93, 94, 95, 96, 97, 98, 99)	
NCAA Record	16-10 (.615)
WNIT Appearances	7
(2000, 01, 02, 11, 16, 17, 18)	
WNIT Record	11-7 (.611)

ATHLETICS COMMUNICATIONS

Basketball Contact	Jessica Paré
Office	205-348-3523
Cell	205-394-5985
E-mail	jpare@ia.ua.edu
Website	www.RollTide.com
Mailing Address	1201 Coliseum Drive, Room 170 Tuscaloosa, AL 35487

NEWS AND NOTES

OPENING TIP

- Alabama picked up its ninth overall win and second in Southeastern Conference play on Thursday against LSU.
- The victory for the Crimson Tide ended a three-game losing skid to the Lady Tigers.
- Alabama has now won two of its first three games in league play for the first time since 2017.
- As a team, the Tide is ranked in the top 50 nationally in assist/turnover ratio (33rd), assists (18th), free throw attempts (seventh), free throws made (sixth), free throw percentage (14th), rebounds (29th), scoring margin (45th), scoring offense (40th), three-point field goals attempted (24th), three-point field goals made (17th), three-point field goals per game (42nd) and turnovers per game (39th).
- Individually, Hannah Barber, Ariyah Copeland, Jordan Lewis and Jasmine Walker are ranked nationally in the top 50 in several categories as well.
- Sunday's game will be the 52nd between the two programs with the Commodores leading the series 34-17, however the Tide has won the last five matchups between the two.
- Prior to Kristy Curry's arrival, Alabama had never won at Vanderbilt in Memorial Gym, but that streak was snapped on Feb. 23, 2014, Curry's first season, with the Tide winning 66-62.
- Alabama's last win in Nashville came two seasons ago in an 84-65 decision on Feb. 21, 2019.

Last Five Meetings

March 1, 2017	W	77-57	Greenville, S.C.
Jan. 21, 2018	W	77-75	Tuscaloosa, Ala.
Feb. 21, 2019	W	84-65	Nashville, Tenn.
March 6, 2019	W	74-57	Greenville, S.C.
Jan. 26, 2020	W	98-61	Tuscaloosa, Ala.

ABOUT VANDERBILT

- Alabama will be Vanderbilt's first SEC opponent of the season as the Commodores have not played a game since Dec. 20.
- VU had their final nonconference game, which was slated for Dec. 28 against Samford, canceled and their first three league contests postponed.
- The Commodores have won their last four games after dropping the season opener, 82-74, at Little Rock.
- Vanderbilt has won all three of its home games with victories coming against ETSU (81-61), VCU (90-81) and Gardner-Webb (97-58).
- The Commodores are averaging 84.4 points per game, outscoring opponents by 12.4 per contest, while shooting 45.2 percent from the floor.

DIRTY DAWG AWARD

The Dirty Dawg Award will be presented to the player that plays gritty, does all the little things, the hustle plays, fighting for rebounds, loose balls, clutch defense, etc. Here is a list of this year's winners:

Samford: Hannah Barber
Houston: Ariyah Copeland
USC Upstate: Megan Abrams
Oklahoma State: Hannah Barber
Mercer: Ariyah Copeland
Nicholls: Keyara Jones
Memphis: Jasmine Walker
Missouri: Jordan Lewis
LSU: Ariyah Copeland



SPECIALTY STATS

	Paint	Pts off		FastB	Bench
		T/O	2ndCh		
Alabama	36	14	17	11	15
Samford	28	8	13	1	4
Alabama	34	22	9	9	15
Houston	32	11	15	3	37
Alabama	48	16	21	7	29
USC Upstate	28	13	9	6	8
Alabama	16	11	4	3	3
at Oklahoma State	38	12	13	14	16
Alabama	40	17	14	6	15
at Mercer	12	0	11	5	6
Alabama	32	36	14	7	40
Nicholls	22	2	5	2	13
Alabama	24	8	6	9	14
at Memphis	38	14	17	3	10
Alabama	36	20	6	7	2
at Missouri	34	24	8	15	12
Alabama	32	4	11	4	4
South Carolina	46	18	22	21	11
Alabama	32	10	8	8	7
LSU	26	25	6	6	18
Alabama					
at Vanderbilt					
Alabama					
at Mississippi State					
Alabama					
Tennessee					
Alabama					
Auburn					
Alabama					
at Kentucky					
Alabama					
at South Carolina					
Alabama					
Georgia					
Alabama					
Ole Miss					
Alabama					
at Auburn					
Alabama					
at Florida					
Alabama					
Mississippi State					
Alabama					
Texas A&M					
Alabama					
at Arkansas					
Alabama Totals	330	158	110	71	144
Average/Game	33.0	15.8	11.0	7.1	14.4
Opponent Totals	304	127	119	76	135
Average/Game	30.4	12.7	11.9	7.6	13.5

• Vanderbilt is led in nearly every category by 2020 SEC All-Freshman Team member Koi Love, who averages 22.4 points, 11.0 rebounds, 2.6 steals and 1.6 blocks per game.

• The Commodores are under the direction of Stephanie White, who is in her fifth season at Vanderbilt. She took over in Nashville after having spent two seasons as the head coach of the WNBA's Indiana Fever.

TIDE STANDS AT NO. 26 IN LATEST NET RANKINGS

• In the first installment of the NET, which was announced on Jan. 3, Alabama came in at No. 19. The Tide currently stands at 26th following Thursday's win against LSU.

POINTS A PLENTY

• Alabama scored 74 or more points in its first eight games of the season. The Tide had 83 in the opener against Samford, 88 versus Houston, 98 in the win over USC Upstate, 76 at Oklahoma State, 78 at Mercer, 86 against Nicholls and 74 at Memphis and Missouri.

• The last time Alabama opened the season with eight-straight 74-plus point performances was in 1993-94 when the Tide recorded nine games in a row of 74 or more.

LIVING AT THE LINE

• Alabama hit 32 of its 38 attempts from the free throw line to finish 84.2 percent in the win over Houston on Nov. 25.

• UA's 32 made free throws against were the most since it had 36 against Ole Miss on Jan. 5, 2017.

• Six different players went to the free throw line for the Tide including Ariyah Copeland (10-12), Jordan Lewis (9-9), Jasmine Walker (6-8), Hannah Barber (4-4), Megan Abrams (3-4), and Myra Gordon (0-1).

• Alabama currently ranks 14th in the nation and first in the SEC in free-throw percentage on the season at 78.9 percent and is sixth nationally in free throws made (176).

• Comparatively speaking, the Tide has taken nearly double the amount of attempts from the free throw line than its opponents (223-130).

PERFECT FROM THE LINE

• Alabama has had 10 different players go perfect from the line on multiple attempts in at least one of the Tide's 10 games this season.

Name	Free Throws	Opponent	Date
Megan Abrams	3-3	Samford	11/25
	5-5	at Oklahoma State	12/5
	3-3	at Memphis	12/19
	3-3	LSU	1/7
Hannah Barber	4-4	Houston	11/29
	6-6	at Oklahoma State	12/5
Allie Craig Cruce	2-2	Samford	11/25
Ariyah Copeland	2-2	Samford	11/25
	2-2	USC Upstate	12/2
	4-4	at Oklahoma State	12/5
	2-2	Nicholls	12/16
Myra Gordon	6-6	USC Upstate	12/2
Ahriahna Grizzle	2-2	Nicholls	12/16
Keyara Jones	2-2	at Memphis	12/19
Jordan Lewis	9-9	Houston	11/29
	6-6	at Memphis	12/19
	9-9	at Missouri	12/31
Destiny Rice	2-2	Nicholls	12/16
Jasmine Walker	2-2	at Oklahoma State	12/5
	4-4	Nicholls	12/16
	6-6	at Memphis	12/19

DISCIPLINED DEFENSE

- Alabama is one of the top teams in the nation when it comes to getting to the free throw line, ranking seventh in the nation in free throw attempts. On the flip side, the Tide has been extremely disciplined on the defensive end, committing only 14.1 fouls per game.
- That average ranks 16th nationally and first in the SEC.

DISCIPLINED DEFENSE

- Alabama is one of four SEC teams scheduled to play seven league games against ranked league opponents, joining LSU, Ole Miss and Missouri.
- The Tide will play 5/4 South Carolina and 14/15 Mississippi State twice and 10/8 Kentucky, 8/7 Texas A&M and 13/13 Arkansas once.

THREE-HEADED MONSTER

- Alabama's trio of seniors in Ariyah Copeland, Jordan Lewis and Jasmine Walker has been instrumental to the Tide's success from both a statistical and leadership standpoint.
- The three are affixed at the top of the stat sheet, accounting for over 62 percent of Alabama's scoring and 51 percent of its rebounds.

HARD IN THE PAINT

- Jordan Lewis has never been one to shy away from driving to the hoop with her aggressive play at the point guard position.
- In the eight games she's played this season, she's drawn a total of 49 fouls (average of 6.1 per game), which has resulted in 47 points from the line for the Tide.

WHO'S UP?

- Alabama is fortunate to have multiple players that can step up and score points, when needed.
- Ten of the 12 players that have seen time on the court this season have recorded double-digit points in at least one game.
- Three different players have recorded multiple 20-plus point games this season in Jasmine Walker (6), Ariyah Copeland (4) and Jordan Lewis (3).
- Hannah Barber has also added one game over 20 points to the mix.

BIG PRAISE FOR BIG 40

- Jasmine Walker made a commitment to herself and the team in the offseason to really elevate her game, and she is doing just that. In the preseason press conference, Walker said, "I want to win. I want to be SEC First Team. I want to go Pro. I want it all, and I'm going to go for it."
- In a Dec. 21 article on ESPN.com, Mechelle Voepel had high praise for Walker saying, "Led by senior forward Jasmine Walker who averages 22.1 PPG and 9.9 RPG and is someone to watch in the WNBA draft ..."
- Coach Curry also had nothing but positives to say about Jas following the Nicholls game when she scored her 1,000th point: "For what she's done in the time that she's been here, it's just been amazing ... I love how she's become not just a shooter, but a scorer, and it's all because of her hard work. We talk a lot about development, but I think when players decide to own their development, and she's a player that has really owned her development, and she's gotten better because of the things she's taken away from practice and her individual time with Coach Kelly to getting in the gym on her own."

BIG 40 GOES FOR 1,000

- Jasmine Walker scored the 1,000th point of her Alabama career on Dec. 16 against Nicholls on an and-1 at the 3:37 mark of the second quarter.
- She is the 30th member of Alabama's 1,000 Point Club, which she entered in under three full seasons with the Tide.

BACK-TO-BACK-TO-BACK-TO-BACK 20s FOR BIG 40

- Jasmine Walker scored 20-plus points in Alabama's first four games of the 2020 non-conference slate, including a then- career-best 25 against Houston.
- It marked the first time in her career that she's had four-straight 20-plus point games.
- Walker is also the first UA player since Dominique Canty in 1998 with four-consecutive 20-plus point games and first since Shalonda Enis in 1995 to begin the season with four-straight. Enis had five-consecutive to start the 1995 season.

DOUBLE TROUBLE

- Ariyah Copeland and Jasmine Walker both notched double-doubles in Alabama's win over USC Upstate on Dec. 2. They became the first Alabama duo to record double-doubles in the same game since Walker and Cierra Johnson did so against Ole Miss on Feb. 28, 2019.
- Copeland also had back-to-back games with double-doubles as she had 18 points and 14 rebounds against Houston on Nov. 25.
- Copeland now has 11 career double-doubles, while Walker has 15.

PRESEASON RECOGNITION FOR BIG 40

- Jasmine Walker picked up a pair of preseason honors as she was one of 20 named to the Katrina McClain Watch List, which is presented annually to the nation's top power forward. Days later, she earned a spot on the Preseason All-SEC Second Team, voted on by the league coaches.
- Big 40 averaged 11.9 points and 7.1 rebounds last season while playing 31.2 minutes per contest.
- She now has 15 career double-doubles and is among the SEC's active leaders in rebounding (No. 4 - 661) and scoring (No. 8 - 1,078).

LEWIS DOES IT ALL

- Jordan Lewis has been the heartbeat of the team since she stepped foot on the court her first game. She's started in all 113 games she has played in and will go down as one of the best point guards in program history.
- She is currently the SEC's active career leader in assists (434) and ranks fifth in scoring (1,285), 12th in rebounding (460) and fourth in steals (137).
- Lewis earned the program's first SEC Scholar-Athlete of the Year award in 2020. She graduated with a degree in marketing in August 2019 and is currently working on her MBA. She is a four-time SEC Academic Honor Roll member and was named to the CoSIDA Academic All-District Team in 2020.
- She is active in the community, and was named to the SEC Community Service Team for the third consecutive year. Lewis is also a member of Alpha Kappa Alpha Sorority, Incorporated.

WELCOME BACK, WELCOME BACK, WELCOME BACK

- The majority of last year's team is back, including four starters and 10 overall letterwinners.
- Statistically speaking, Alabama returned 79.2 percent of its scoring, including its top two point-producers in Jordan Lewis and Jasmine Walker, and 75.8 percent of its rebounding, led by Walker.

SEC'S ACTIVE CAREER LEADERS**Points**

5. Jordan Lewis	1,285
8. Jasmine Walker	1,078

Rebounds

4. Jasmine Walker	661
10. Ariyah Copeland	516
12. Jordan Lewis	460

Blocks

10. Ariyah Copeland 78

Steals

4. Jordan Lewis 137

Assists

1. Jordan Lewis 434

CAREER RECORD WATCH

Jordan Lewis, Jasmine Walker and Ariyah Copeland are all in the midst of making their way up career lists at Alabama. See below for current standings.

Career Assists

1	800	Niesa Johnson	1991-95
2	620	Brittney Ezell	1994-99
3	525	Shondra Johnson	1999-2002
4	505	Shelly Pyles	1984-88
5	459	Dominique Canty	1995-99
6	441	Amy Lannom	1998-92
7	434	Jordan Lewis	2016-present

Career Assists Per Game

1	6.4	Niesa Johnson	1991-95
2	4.8	Brittney Ezell	1994-99
3	4.6	Shondra Johnson	1999-2002
4	4.4	Maya Beasley	1980-81
5	4.3	Shelly Pyles	1984-88
6	4.0	Daisha Simmons	2012-14
7	3.9	Jordan Lewis	2016-present
	3.9	Amy Lannom	1998-92
8	3.8	Hazel Hall	1980-81

Career Field Goal Percentage (minimum 300 attempts)

1	.567	Ashley Knight	2016-20
2	.562	Ariyah Copeland	2017-present
3	.556	DeeDee Davis	1983-87
4	.553	Carol Smith	1982-86

Career Points

1	2,294	Dominique Canty	1995-99
2	2,134	Niesa Johnson	1991-95
3	2,018	Carol Smith	1982-86
4	1,778	Yolanda Watkins	1992-97
5	1,630	Terri Hillard	1980-84
6	1,535	Tierney Jenkins	2007-11
7	1,522	Betsy Harris	1990-94
8	1,468	Hannah Cook	2014-18
9	1,450	Ashley Williams	2013-18
10	1,411	Shondra Johnson	1998-2002
11	1,309	Shalonda Enis	1995-97
12	1,286	Leslie Payne	1977-81
13	1,285	Jordan Lewis	2016-present

Career 3-Point Percentage (minimum 200 att.)

1	.396	Nicole Carruth	1996-01
2	.376	Beth Vice	1996-03
3	.373	Betsy Harris	1990-94
4	.368	Leah Gross	1993-98
5	.363	Jasmine Walker	2017-present
6	.360	Katie Sipe	2001-05
7	.356	Kate Mastin	2002-07

2020-21 SEC STANDINGS

	SEC	Overall
Texas A&M	2-0	11-0
South Carolina	2-0	7-1
Tennessee	1-0	7-1
Alabama	2-1	9-1
Kentucky	2-1	9-2
Mississippi State	2-1	7-2
LSU	2-1	4-5
Georgia	1-1	9-1
Ole Miss	1-1	7-1
Arkansas	1-2	10-3
Florida	0-3	7-4
Missouri	0-2	4-3
Auburn	0-3	5-6
Vanderbilt	0-0	4-1

UA IN NCAA/SEC STATS (TOP 50)

Team	Value	NCAA Rank	SEC Rank
Assist/Turnover	1.20	33	4
Assists	160	18	5
Free Throw Attempts	223	7	3
Free Throws Made	176	6	3
Free Throw %	78.9	14	1
Rebounds	402	29	8
Scoring Margin	14.9	45	9
Scoring Offense	78.4	40	8
3-PT FG Attempted	236	24	3
3-PT FG Made	82	17	3
3-PT FG/Game	8.2	42	3
Turnovers/Game	13.3	39	3

Individual	Value	NCAA Rank	SEC Rank
Assist/Turnover Ratio			
Hannah Barber	3.92	10	2
Assists			
Hannah Barber	47	17	2
Double-Doubles			
Jasmine Walker	5	14	3
Field Goal Attempts			
Jasmine Walker	161	13	3
Field Goals Made			
Jasmine Walker	68	24	4
Field Goal Percentage			
Ariyah Copeland	68.8	3	1
Points			
Jasmine Walker	198	13	3
Free Throw Attempts			
Jordan Lewis	56	31	3
Free Throws Made			
Jordan Lewis	47	23	2
Minutes Played			
Jasmine Walker	354:28	9	5
Points/Game			
Jasmine Walker	19.8	41	3
Rebounds			
Jasmine Walker	95	17	3
Rebound/Game			
Jasmine Walker	9.5	50	6
Three-Point Field Goals Attempted			
Jasmine Walker	77	9	1
Three-Point Field Goals Made			
Jasmine Walker	32	4	2
Three-Point Field Goals/Game			
Jasmine Walker	3.20	20	2

ALABAMA'S RECORD WHEN...

At home	5-1	Less FT att. than opp.	0-1
On the road	4-0	Same FT att. as opp.	1-0
At neutral sites		40% or better on 3PT	3-0
In SEC games	2-1	Less than 40% on 3PT	6-1
SEC home games	1-1	More turnovers than opp.	5-0
SEC road games	1-0	Less turnovers than opp.	3-1
In non-conference games	7-0	Same turnovers as opp.	1-0
In overtime		Scoring 80 or more points	4-0
		Scoring 70-79 points	4-0
In games decided by		Scoring 60-69 points	1-1
5 points or less	1-0	Scoring 50-59 points	
6-10 points	2-0	Scoring less than 50 points	
11 points or more	6-1		
Leading at the half	7-0	Allowing 80 or more points	
Trailing at the half	1-1	Allowing 70-79 points	1-1
Tied at the half	1-0	Allowing 60-69 points	4-0
		Allowing 50-59 points	3-0
		Allowing less than 50 points	1-0
Shooting 40% or better	8-0	On Sunday	2-0
Shooting less than 40%	1-1	On Monday	0-1
Opp. better than 40%	4-1	On Tuesday	
Opp. 40% or less	5-0	On Wednesday	3-0
Shooting better than opp.	8-0	On Thursday	2-0
Shooting worse than opp.	1-1	On Friday	
Shooting the same as opp.		On Saturday	2-0
Outrebounding opp.	8-0	In November	2-0
Opp. outrebounds UA	1-1	In December	6-0
Rebounds are tied		In January	1-1
		In February	
70% or better on FT	7-0	In March	
70% or less on FT	2-1		
More FT att. than opp.	8-0		

ALABAMA POINT PRODUCTION

Opponent	Guards	Posts	Starters	Reserves	Seniors	Juniors	Sophomores	Freshman
Samford	38	45	68	15	48	33	2	0
Houston	38	50	73	15	65	19	2	2
USC Upstate	46	52	69	29	44	43	3	8
at Oklahoma State	41	35	73	3	32	41	0	3
at Mercer	37	41	63	15	54	13	11	0
Nicholls	47	39	46	40	33	41	8	4
at Memphis	28	46	60	14	50	22	0	2
at Missouri	33	41	72	2	66	6	0	2
South Carolina	36	24	56	4	52	4	4	0
LSU	31	36	60	7	45	18	1	3
TOTALS	375 (.478)	409 (.522)	640 (.816)	144 (.184)	489 (.624)	240 (.306)	31 (.039)	24 (.031)

LAST TIME IT HAPPENED ...

Alabama Individual**Scored 20 points**

Scored 30 points

Scored 35 points

Consecutive 20-point games**Two players with 20-point games**

Three players with 20-point games

Made 10 field goals

Made 15 field goals

Attempted 20 field goals

Attempted 30 field goals

Made six 3-point field goals

Made seven 3-point field goals

Made eight or more 3-point field goals

Attempted 10 3-point field goals

Attempted 15 3-point field goals

Attempted 20 3-point field goals

Made 10 free throws

Made 15 free throws

Attempted 15 free throws

Had 15 rebounds

Had 20 rebounds

Two players with double-digit rebounds

Had 10 assists

Had 15 assists

Had six blocked shots

Had seven blocked shots

Had eight or more blocked shots

Had five steals

Had six steals

Had seven or more steals

Double-double**Consecutive double-doubles****Two players with double-doubles****Three straight double-doubles**

Five or more straight double-doubles

Triple-double

20 points & 20 rebounds

Alabama Team**Scored 85 points****Scored 90 points****Scored 95 points**

Scored 100 points

Had 50 rebounds

Had 60 rebounds

Made 35 field goals

Made 40 field goals

Attempted 65 field goals**Attempted 70 field goals**

Attempted 80 field goals

Attempted 90 field goals

Made 10 3-point field goals**Attempted 30 3-point field goals**

Made 25 free throws

Made 30 free throws

Made 35 free throws

Attempted 35 free throws

Attempted 50 free throws

Had 20 assists**Had 25 assists**

Had 30 assists

Had 15 steals

Had 20 steals

Had 25 steals

Had 10 blocks

Five players score in double figures

Six players score in double figures

Ariyah Copeland (20) vs. LSU, Jan. 7, 2021

Shafontaye Myers (33), Daisha Simmons (37) vs. Troy, Dec. 20, 2013

Daisha Simmons (37) vs. Troy, Dec. 20, 2013

Jordan Lewis (27 at Missouri; 28 vs. South Carolina), Dec. 31, 2020; Jan. 4, 2021**Jordan Lewis (27), Ariyah Copeland (25) at Missouri, Dec. 31, 2020**

Daisha Simmons (37), Shafontaye Myers (33), Ashley Williams (22) vs. Troy, Dec. 20, 2013

Ariyah Copeland (12) at Missouri, Dec. 31, 2020

Dominique Canty (15) vs. Tennessee, Jan. 31, 1999

Jordan Lewis (21) vs. South Carolina, Jan. 4, 2021

Julie Ellis (31) vs. Talledega, Jan. 14, 1973

Jasmine Walker (6) at Memphis, Dec. 19, 2020

Shafontaye Myers (7) vs. Auburn, Jan. 24, 2013

Ericka Russell (8) at Arkansas, Feb. 27, 2011

Jasmine Walker (12) at Memphis, Dec. 19, 2020

Shafontaye Myers (15) vs. Auburn, Jan. 24, 2013

Shafontaye Myers (21) vs. North Texas, Nov. 19, 2012

Ariyah Copeland (10) vs. Houston, Nov. 29, 2020

Shondra Johnson (16) vs. Providence, Dec. 2, 2001

Cierra Johnson (16) vs. LSU, Jan. 20, 2019

Jasmine Walker (15) vs. Kentucky, Feb. 11, 2019

Tierney Jenkins (27) at Belmont, Nov. 21, 2009

Ariyah Copeland (14) & Jasmine Walker (10) vs. LSU, Jan. 7, 2021

Daisha Simmons (11) vs. Troy, Dec. 20, 2013

Niesha Johnson (15) vs. Ole Miss, March 5, 1994

Ariyah Copeland (6) vs. Clemson, Nov. 19, 2018

Ashley Knight (7) vs. Alabama A&M, Nov. 10, 2017

Terri Hillard (9) vs. Mississippi College, March 5, 1981

Cierra Johnson (6) at Clemson, Nov. 12, 2019

Cierra Johnson (6) at Clemson, Nov. 12, 2019

Cierra Johnson (7) at Georgia, Jan. 27, 2019

Ariyah Copeland (20 points, 14 rebounds) and Jasmine Walker (13 points, 10 rebounds) vs. LSU, Jan. 7, 2021

Jasmine Walker at Mercer (15 pts, 12 rebs), Dec. 13; vs. Nicholls (21 pts, 11 rebs), Dec. 16, 2020; Dec. 19 at Mercer (28 pts, 10 rebs)

Ariyah Copeland (20 points, 14 rebounds) and Jasmine Walker (13 points, 10 rebounds) vs. LSU, Jan. 7, 2021

Jasmine Walker at Mercer (15 pts, 12 rebs), Dec. 13; vs. Nicholls (21 pts, 11 rebs), Dec. 16, 2020; Dec. 19 at Mercer (28 pts, 10 rebs)

Tierney Jenkins (8), Nov. 12 - Dec. 2, 2010

Daisha Simmons (37 pts, 11 ast, 11 rebs) vs. Troy, Dec. 20, 2013

Laura Head (25 pts & 21 rebs), vs. Florida State, Jan. 30, 1989

86, vs. Nicholls, Dec. 16, 2020**98, vs. USC Upstate, Dec. 2, 2020****98, vs. USC Upstate, Dec. 2, 2020**

111, vs. Mercer, Nov. 17, 2019

51, vs. USC Upstate, Dec. 2, 2020

62, vs. Arkansas Pine-Bluff, Dec. 16, 2014

35, vs. USC Upstate, Dec. 2, 2020

40, vs. Alabama A&M, Nov. 27, 2016

76, vs. USC Upstate, Dec. 2, 2020**76, vs. USC Upstate, Dec. 2, 2020**

87, vs. Troy, Dec. 20, 2013

97, vs. North Texas, Nov. 19, 2012

13, vs. Nicholls, Dec. 16, 2020**34, vs. Nicholls, Dec. 16, 2020**

27, vs. Northwestern State, Dec. 16, 2018

32, vs. Houston, Nov. 29, 2020

36, vs. Ole Miss, Jan. 5, 2017

38, vs. Houston Nov. 29, 2020

50, vs. Ole Miss, Jan. 5, 2018

21, vs. Nicholls, Dec. 16, 2020**25, vs. USC Upstate, Dec. 2, 2020**

30, vs. South Alabama, Jan. 18, 1992

15, at South Alabama, Nov. 22, 2019

20, vs. Alabama A&M, Nov. 27, 2016

30, vs. Oral Roberts, Feb. 25, 1993

10, vs. Alabama A&M, Nov. 10, 2017

vs. Georgia, Feb. 18, 2020

vs. Alcorn State, Dec. 6, 2015

LAST TIME OUT: ALABAMA 67, LSU 59



Official Basketball Box Score - Final

LSU at Alabama

01/07/21 Coleman Coliseum, Tuscaloosa

2020-21 Women's Basketball

Game Time: 6:00 PM

Game Duration: 2:01

Attendance: 571

LSU - 59

Record: 4-5 (2-1)

Officials: Pualani Spurlock-Welsh, Kylie Galloway, Meadow Overstreet

NO. Name	Min	FG M-A	3P M-A	FT M-A	Rebounds OR DR TOT	Fouls PF FD	TP	AS	TO	ST	Blocks BS BA	+/-
0 Awa Trasi	F 25:10	1-9	0-2	0-0	0 3 3	5 0	2	1	2	2	1 0	-10
24 Faustine Aifuwa	C 34:53	6-13	0-1	2-3	3 7 10	4 3 14	1	0	0	0	0 1	0
3 Khayla Pointer	G 36:32	9-17	2-4	5-10	1 2 3	3 8 25	5	5	3	0	1 -1	
21 Dominique Davis	G 06:44	0-1	0-0	0-0	0 1 1	2 0 0	0	0	0	1	0 -6	
25 Rakell Spencer	G 07:33	0-1	0-0	0-0	0 0 0	1 0 0	0	0	0	0	2 -8	
23 Karli Seay	34:23	2-5	0-0	0-2	0 0 0	1 3 4	1	1	1	3	0 -2	
2 Tiara Young	25:54	6-11	0-0	0-0	1 5 6	3 1 12	1	1	1	1	0 0	2
1 Jailin Cherry	15:29	0-4	0-2	0-0	0 1 1	3 1 0	0	0	0	2	0 -12	
14 Sarah Shematsi	11:18	1-1	0-0	0-0	0 1 1	2 0 0	2	0	1	0	0 0	2
15 Ajae Petty	02:04	0-0	0-0	0-0	0 0 0	0 0 0	0	0	0	0	0 -5	
Team					2 0 2			0	0			
Totals		25-62	2-9	7-15	7 20 27	24 16	59	9	10	12	3 2	-8

Technical Fouls::NONE

Shooting By Period

1st FG%	5-17	29.4%
3PT%	1-4	25.0%
FT%	0-0	0%
2nd FG%	5-15	33.3%
3PT%	0-1	0.0%
FT%	4-6	66.7%
3rd FG%	6-13	46.2%
3PT%	0-0	0.0%
FT%	3-7	42.9%
4th FG%	9-17	52.9%
3PT%	1-4	25.0%
FT%	0-2	0%
GM FG%	25-62	40.3%
3PT%	2-9	22.2%
FT%	7-15	46.7%

Dead Ball Rebounds: 5, 0

Alabama - 67

Record: 9-1 (2-1)

NO. Name	Min	FG M-A	3P M-A	FT M-A	Rebounds OR DR TOT	Fouls PF FD	TP	AS	TO	ST	Blocks BS BA	+/-
22 Ariyah Copeland	F 33:27	8-14	0-0	4-7	5 9 14	3 7 20	0	3	0	1	1 2	
40 Jasmine Walker	F 39:06	5-10	2-4	1-1	1 9 10	2 2 13	3	6	0	0	0 1	11
1 Megan Abrams	G 28:39	4-9	1-4	3-3	0 2 2	2 2 12	1	4	0	0	0 -1	
3 Jordan Lewis	G 33:54	3-9	0-3	6-8	1 3 4	2 6 12	5	4	1	0	0 5	
5 Hannah Barber	G 35:11	1-4	1-2	0-0	1 3 4	2 4 3	3	0	0	1	0 8	
11 Destiny Rice	10:29	0-1	0-1	1-2	0 1 1	2 2 1	1	1	1	1	0 9	
12 Allie Craig Cruce	03:37	0-1	0-1	0-0	0 1 1	0 0 0	0	0	1	1	0 0	
15 Myra Gordon	06:59	1-1	1-1	0-0	0 0 0	0 0 3	2	1	0	0	0 6	
4 Taylor Sutton	07:31	1-2	1-1	0-0	0 1 1	3 0 3	0	1	0	0	0 0	
24 De'Sha Benjamin	01:07	0-0	0-0	0-0	0 0 0	0 0 0	0	0	1	0	0 0	
Team					3 4 7		0	0				
Totals		23-51	6-17	15-21	11 33 44	16 24 67	15	22	3	2	3 8	

Technical Fouls::NONE

Shooting By Period

1st FG%	6-18	33.3%
3PT%	2-6	33.3%
FT%	2-2	100%
2nd FG%	7-10	70.0%
3PT%	2-3	66.7%
FT%	1-3	33.3%
3rd FG%	4-11	36.4%
3PT%	2-6	33.3%
FT%	5-7	71.4%
4th FG%	6-12	50.0%
3PT%	0-2	0.0%
FT%	7-9	77.8%
GM FG%	23-51	45.1%
3PT%	6-17	35.3%
FT%	15-21	71.4%

Dead Ball Rebounds: 3, 0

	LSU	BAMA
Biggest lead	0 (1 st 10:00)	12 (3 rd 6:05)
Best Scoring Run	8 (4 th 6:19)	8 (1 st 5:59)
Lead Changes	0	
Times Tied	2	
Time with Lead	00:00	39:02

Points from Turnovers	LSU	BAMA
	25	10
Paint	26	32
Second Chance	6	8
Fast Breaks	6	8
Bench	18	7

Period by Period Scoring				
LSU	11	14	15	19
BAMA	16	17	15	19
	4th	TOT		
	59			

2020-21 COMBINED STATS

Game Records

Record	Overall	Home	Away	Neutral
ALL GAMES	9-1	5-1	4-0	0-0
CONFERENCE	2-1	1-1	1-0	0-0
NON-CONFERENCE	7-0	4-0	3-0	0-0

Score by Periods

Team	1st	2nd	3rd	4th	OT	TOT
Alabama	200	179	182	223	0	784
Opponents	150	159	165	161	0	635

Team Box Score

No. Player					Total		3-Point		F-Throw		Rebounds											
		GP-GS	MIN	AVG	FG-FGA	FG%	3FG-FGA	3FG%	FT-FTA	FT%	OFF	DEF	TOT	AVG	PF	DQ	A	TO	BLK	STL	PTS	AVG
40	WALKER, Jasmine	10-10	354:28	35.4	68-161	.422	32-77	.416	30-39	.769	26	69	95	9.5	15	0	18	25	9	9	198	19.8
3	LEWIS, Jordan	8-8	264:05	33.0	36-92	.391	11-35	.314	47-56	.839	6	25	31	3.9	16	0	33	18	4	5	130	16.3
22	COPELAND, Ariyah	10-10	272:05	27.2	64-93	.688	0-0	.000	33-39	.846	30	49	79	7.9	21	0	5	18	8	4	161	16.1
1	ABRAMS, Megan	10-10	311:44	31.2	28-74	.378	8-24	.333	24-32	.750	6	50	56	5.6	16	0	22	28	1	12	88	8.8
5	BARBER, Hannah	10-8	294:39	29.5	14-50	.280	9-36	.250	16-20	.800	4	26	30	3.0	18	0	47	12	1	6	53	5.3
12	CRUCE, Allie Craig	10-0	129:22	12.9	15-39	.385	6-25	.240	5-8	.625	14	15	29	2.9	18	0	8	8	2	11	41	4.1
4	SUTTON, Taylor	6-0	75:15	12.5	8-18	.444	6-11	.545	1-2	.500	1	4	5	0.8	8	0	5	6	0	3	23	3.8
11	RICE, Destiny	8-0	83:22	10.4	9-15	.600	0-4	.000	8-10	.800	4	8	12	1.5	12	0	2	4	0	2	26	3.3
2	JONES, Keyara	8-0	47:37	6.0	7-15	.467	6-13	.462	2-2	1.000	0	3	3	0.4	3	0	2	0	0	1	22	2.8
15	GORDON, Myra	10-2	109:02	10.9	8-16	.500	1-5	.200	7-11	.636	11	9	20	2.0	6	0	11	3	1	3	24	2.4
24	BENJAMIN, De'Sha	6-2	34:58	5.8	5-9	.556	3-5	.600	0-0	.000	0	2	2	0.3	8	0	5	6	0	0	13	2.2
0	GRIZZLE, Ahriahna	5-0	23:25	4.7	1-4	.250	0-1	.000	3-4	.750	0	0	0	0.0	0	0	2	3	0	2	5	1.0
Team											17	23	40				2					
Total		10	2000		263-586	.449	82-236	.347	176-223	.789	119	283	402	40.2	141	0	160	133	26	58	784	78.4
Opponents		10	2000		259-646	.401	49-158	.310	68-130	.523	134	225	359	35.9	187	6	131	140	26	64	635	63.5

Team Statistics

	BAMA	OPP
Scoring	784	635
Points per game	78.4	63.5
Scoring margin	+14.9	-
Field goals-att	263-586	259-646
Field goal pct	.449	.401
3 point fg-att	82-236	49-158
3-point FG pct	.347	.310
3-pt FG made per game	8.2	4.9
Free throws-att	176-223	68-130
Free throw pct	.789	.523
F-Throws made per game	17.6	6.8
Rebounds	402	359
Rebounds per game	40.2	35.9
Rebounding margin	+4.3	-
Assists	160	131
Assists per game	16.0	13.1
Turnovers	133	140
Turnovers per game	13.3	14.0
Turnover margin	+0.7	-
Assist/turnover ratio	1.2	0.9
Steals	58	64
Steals per game	5.8	6.4
Blocks	26	26
Blocks per game	2.6	2.6
Winning streak	1	-
Home win streak	1	-
Attendance	3122	3043
Home games-Avg/Game	6-520	4-761
Neutral site-Avg/Game	-	0-0

Team Results

Date	Opponent		Score	Att.
11/25/2020	Samford	W	83-68	538
11/29/2020	Houston	W	88-66	469
12/02/2020	USC Upstate	W	98-59	460
12/05/2020	at Oklahoma St.	W	76-72	898
12/13/2020	at Mercer	W	78-61	248
12/16/2020	Nicholls St.	W	86-46	447
12/19/2020	at Memphis	W	74-68	174
12/31/2020	at Missouri	W	74-59	1723
01/04/2021	South Carolina	L	60-77	637
01/07/2021	LSU	W	67-59	571

2020-21 SEC STATS

Game Records

Record	Overall	Home	Away	Neutral
ALL GAMES	2-1	1-1	1-0	0-0
CONFERENCE	2-1	1-1	1-0	0-0
NON-CONFERENCE	0-0	0-0	0-0	0-0

Score by Periods

Team	1st	2nd	3rd	4th	OT	TOT
Alabama	50	43	58	50	0	201
Opponents	53	43	52	47	0	195

Team Box Score

No. Player					Total		3-Point		F-Throw		Rebounds													
		GP-GS	MIN	AVG	FG-FGA	FG%	3FG-FGA	3FG%	FT-FTA	FT%	OFF	DEF	TOT	AVG	PF	DQ	A	TO	BLK	STL	PTS	AVG		
3	LEWIS, Jordan	3-3	105:36	35.2	19-41	.463	5-14	.357	24-28	.857	2	6	8	2.7	7	0	16	7	0	1	67	22.3		
22	COPELAND, Ariyah	3-3	95:60	32.0	24-37	.649	0-0	.000	5-8	.625	9	20	29	9.7	9	0	3	4	5	0	53	17.7		
40	WALKER, Jasmine	3-3	116:25	38.8	16-34	.471	6-12	.500	5-7	.714	2	24	26	8.7	8	0	5	10	2	1	43	14.3		
1	ABRAMS, Megan	3-3	94:53	31.6	5-21	.238	2-9	.222	4-7	.571	1	14	15	5.0	3	0	1	15	1	5	16	5.3		
5	BARBER, Hannah	3-3	101:45	33.9	2-11	.182	1-5	.200	4-6	.667	2	8	10	3.3	6	0	11	6	1	0	9	3.0		
4	SUTTON, Taylor	1-0	07:31	7.5	1-2	.500	1-1	1.000	0-0	.000	0	1	1	1.0	3	0	0	1	0	0	3	3.0		
11	RICE, Destiny	3-0	28:00	9.3	2-3	.667	0-1	.000	1-2	.500	0	1	1	0.3	6	0	1	1	0	2	5	1.7		
15	GORDON, Myra	3-0	17:49	5.9	2-2	1.000	1-1	1.000	0-0	.000	1	0	1	0.3	0	0	2	2	0	0	5	1.7		
2	JONES, Keyara	2-0	05:33	2.8	0-0	.000	0-0	.000	0-0	.000	0	0	0	0.0	1	0	1	0	0	0	0	0.0		
24	BENJAMIN, De'Sha	3-0	05:14	1.7	0-0	.000	0-0	.000	0-0	.000	0	0	0	0.0	4	0	0	2	0	0	0	0.0		
12	CRUCE, Allie Craig	3-0	21:13	7.1	0-4	.000	0-3	.000	0-0	.000	0	1	1	0.3	4	0	0	1	1	2	0	0.0		
Team											5	7	12				1							
Total		3	600		71-155	.458	16-46	.348	43-58	.741	22	82	104	34.7	51	0	40	50	10	11	201	67.0		
Opponents		3	600		78-194	.402	8-32	.250	31-55	.564	46	67	113	37.7	52	1	29	38	9	29	195	65.0		

Team Statistics

	BAMA	OPP
Scoring	201	195
Points per game	67.0	65.0
Scoring margin	+2.0	-
Field goals-att	71-155	78-194
Field goal pct	.458	.402
3 point fg-att	16-46	8-32
3-point FG pct	.348	.250
3-pt FG made per game	5.3	2.7
Free throws-att	43-58	31-55
Free throw pct	.741	.564
F-Throws made per game	14.3	10.3
Rebounds	104	113
Rebounds per game	34.7	37.7
Rebounding margin	-3.0	-
Assists	40	29
Assists per game	13.3	9.7
Turnovers	50	38
Turnovers per game	16.7	12.7
Turnover margin	-4.0	-
Assist/turnover ratio	0.8	0.8
Steals	11	29
Steals per game	3.7	9.7
Blocks	10	9
Blocks per game	3.3	3.0
Winning streak	1	-
Home win streak	1	-
Attendance	1208	1723
Home games-Avg/Game	2-604	1-1723
Neutral site-Avg/Game	-	0-0

Team Results

Date	Opponent		Score	Att.
12/31/2020	at Missouri	W	74-59	1723
01/04/2021	South Carolina	L	60-77	637
01/07/2021	LSU	W	67-59	571



0 Ahriahna Grizzle

SOPHOMORE

Guard • 5-9 • Toronto, Canada
Bill Crothers Secondary School

CAREER HIGHS

Points	4	SE Louisiana (12/29/19)
Rebounds	1	3X, last vs. Vanderbilt (1/26/20)
Assists	2	USC Upstate (12/2/20)
Steals	2	Vanderbilt (1/26/20)
Blocks	1	Vanderbilt (1/26/20)
Minutes	11	USC Upstate (12/2/20)
Field Goals	2	SE Louisiana (12/29/19)
FG Att.	4	SE Louisiana (12/29/19)
3-Point FG	1	Vanderbilt (1/26/20)
3-Point Att.	1	4X, last vs. USC Upstate (12/2/20)
Free Throws	2	Nicholls (12/16/20)
FT Att.	2	2X, last vs. Nicholls (12/16/20)

2020-21 SEASON HIGHS

Points	3	USC Upstate (12/2)
Rebounds		
Assists	2	USC Upstate (12/2)
Steals	1	2X, last vs. Nicholls (12/16)
Blocks		
Minutes	11	USC Upstate (12/2)
Field Goals	1	USC Upstate (12/2)
FG Att.	3	USC Upstate (12/2)
3-Point FG		
3-Point Att.	1	USC Upstate (12/2)
Free Throws	2	Nicholls (12/16)
FT Att.	2	2X, last vs. Nicholls (12/16)

MISCELLANEOUS STATS

CATEGORY	2020-21	CAREER
Games Started		
Double-digit scoring		
20+ point games		
Double-digit rebounding		
Double-doubles		
Led UA in scoring		
Led UA in rebounding		
Led UA in assists		
Led UA in steals		
Led UA in blocks		

CAREER HIGHLIGHTS

- 2020 SEC First-Year Academic Honor Roll

2020-21 NOTES

- Added three points, two assists and a steal in a career-high 11 minutes vs. USC Upstate (12/2)
- Knocked down her first pair of free throws at Alabama in the win over Nicholls (12/16)



GRIZZLE'S 2020-21 GAME-BY-GAME STATS

OPPONENT	DATE	GS	MIN	FG	FGA	PCT	3FG	FGA	PCT	FT	FTA	PCT	OFF	DEF	TOT	AVG	PF	A	TO	BLK	STL	PTS	AVG
SAMFORD	11/25								DNP														
HOUSTON	11/29	2		0	0	.000	0	0	.000	0	0	.000	0	0	0	0.0	0	0	0	0	0	0	0.0
USC UPSTATE	12/2	11	1	1	3	.333	0	1	.000	1	2	.500	0	0	0	0.0	0	2	2	0	1	3	1.5
at Oklahoma State	12/5	3	0	1	.000	0	1	.000	0	0	.000	0	0	0	0.0	0	0	1	0	0	0	1.0	
at Mercer	12/13	2	0	0	.000	0	0	.000	0	0	.000	0	0	0	0.0	0	0	0	0	0	0	0.8	
NICHOLLS STATE	12/16	6	0	0	.000	0	0	.000	0	2	2	1.000	0	0	0	0.0	0	0	0	0	1	2	1.0
at Memphis	12/19								DNP														
at Missouri *	12/31								DNP														
SOUTH CAROLINA *	1/4								DNP														
LSU *	1/7								DNP														
at Vanderbilt *																							
at Mississippi State *																							
TENNESSEE *																							
AUBURN *																							
at Kentucky *																							
at South Carolina *																							
GEORGIA *																							
OLE MISS *																							
at Auburn *																							
at Florida *																							
MISSISSIPPI STATE *																							
TEXAS A&M *																							
at Arkansas *																							

* indicates Southeastern Conference opponent

GRIZZLE'S CAREER STATS

YEAR	GP	GS	MIN	AVG	FG	FGA	PCT	3FG	3FGA	PCT	FT	FTA	PCT	OFF	DEF	TOT	AVG	PF	FO	AST	TO	BLK	STL	PTS	AVG
2019-20	7	0	33	4.7	3	11	.273	1	3	.333	0	0	.000	0	3	3	0.4	3	0	1	0	0	2	7	1.0
2020-21	5	0	24	4.8	1	4	.250	0	1	.000	3	4	.750	0	0	0	0.0	0	0	2	3	0	2	5	1.0
TOTAL	12	0	57	4.8	4	15	.267	1	4	.250	3	4	.750	0	3	3	0.3	3	0	3	3	0	4	12	1.0



1 Megan Abrams

JUNIOR

Guard • 5-9 • Lafayette, La.
Lafayette Christian Academy

CAREER HIGHS

Points	21	UNC (12/15/19)
Rebounds	9	at Missouri (12/31/20)
Assists	6	at Oklahoma State (12/5/20)
Steals	3	at Vanderbilt (2/21/19)
Blocks	1	4X, last at Missouri (12/31/20)
Minutes	39	at Oklahoma State (12/5/20)
Field Goals	9	UNC (12/15/19)
FG Att.	15	UNC (12/15/19)
3-Point FG	2	2X, last vs. Nicholls (12/16/20)
3-Point Att.	4	3X, last vs. LSU (1/7/21)
Free Throws	5	3X, last at Oklahoma State (12/5/20)
FT Att.	6	2X, last vs. Mercer (11/17/19)

2020-21 SEASON HIGHS

Points	16	at Oklahoma State (12/5)
Rebounds	9	at Missouri (12/31)
Assists	6	at Oklahoma State (12/5)
Steals	2	2X, last at Memphis (12/19)
Blocks	1	at Missouri (12/31)
Minutes	39	at Oklahoma State (12/5)
Field Goals	5	2X, last at Oklahoma State (12/5)
FG Att.	12	USC Upstate (12/2)
3-Point FG	2	Nicholls (12/16)
3-Point Att.	4	2X, last vs. LSU (1/7)
Free Throws	5	at Oklahoma State (12/5)
FT Att.	5	2X, last at Oklahoma State (12/5)

MISCELLANEOUS STATS

CATEGORY	2020-21	CAREER
Games Started	10	58
Double-digit scoring	3	13
20+ point games		1
Double-digit rebounding		
Double-doubles		
Led UA in scoring		2
Led UA in rebounding	1	2
Led UA in assists	2	12
Led UA in steals	3	7
Led UA in blocks	1	2

CAREER HIGHLIGHTS

- 2020 SEC Academic Honor Roll
- 2019 SEC First-Year Honor Roll
- Started the last 58 consecutive games for Alabama

2020-21 NOTES

- Scored nine points and added six rebounds, two assists and a steal in the season opener against Samford (11/25)
- Chipped in eight points, six rebounds, four assists and one steal versus Houston (11/29)
- Did a little bit of everything in the win over USC Upstate, finishing with 15 points, seven rebounds, five assists and two steals (12/2)
- Added 16 points, six assists and eight rebounds in an on-the-road win over Oklahoma State (12/5)
- Hauled in a career-best nine rebounds at Missouri (12/31)
- Chipped in 12 points, two rebounds and an assist in the win over LSU (1/7)



ABRAMS' 2020-21 GAME-BY-GAME STATS

OPPONENT	DATE	GS	MIN	FG	FGA	PCT	3FG	FGA	PCT	FT	FTA	PCT	OFF	DEF	TOT	AVG	PF	A	TO	BLK	STL	PTS	AVG
SAMFORD	11/25	*	31	3	9	.333	0	3	.000	3	3	1.00	1	5	6	6.0	3	0	0	0	1	9	9.0
HOUSTON	11/29	*	36	2	4	.500	1	2	.500	3	4	.750	0	6	6	6.0	2	4	1	0	1	8	8.5
USC UPSTATE	12/2	*	29	5	12	.417	1	2	.500	4	5	.800	1	6	7	6.3	0	5	0	0	2	15	10.7
at Oklahoma State	12/5	*	39	5	10	.500	1	2	.500	5	5	1.00	0	8	8	6.8	3	6	1	0	0	16	12.0
at Mercer	12/13	*	29	2	5	.400	1	2	.500	1	3	.333	1	4	5	6.4	2	2	4	0	0	6	10.8
NICHOLLS STATE	12/16	*	20	3	4	.750	2	3	.667	1	2	.500	1	1	2	5.7	0	1	4	0	1	9	10.5
at Memphis	12/19	*	33	3	9	.333	0	1	.000	3	3	1.000	1	6	7	5.9	3	1	3	0	2	9	10.3
at Missouri *	12/31	*	38	1	9	.111	1	4	.250	0	0	.000	1	8	9	6.3	0	0	8	1	3	3	9.4
SOUTH CAROLINA *	1/4	*	28	0	3	.000	0	1	.000	1	4	.250	0	4	4	6.0	1	0	3	0	2	1	8.4
LSU *	1/7	*	29	4	9	.444	1	4	.250	3	3	1.000	0	2	2	5.6	2	1	4	0	0	12	8.8
at Vanderbilt *																							
at Mississippi State *																							
TENNESSEE *																							
AUBURN *																							
at Kentucky *																							
at South Carolina *																							
GEORGIA *																							
OLE MISS *																							
at Auburn *																							
at Florida *																							
MISSISSIPPI STATE *																							
TEXAS A&M *																							
at Arkansas *																							

* indicates Southeastern Conference opponent

ABRAMS' CAREER STATS

YEAR	GP	GS	MIN	AVG	FG	FGA	PCT	3FG	3FGA	PCT	FT	FTA	PCT	OFF	DEF	TOT	AVG	PF	FO	AST	TO	BLK	STL	PTS	AVG
2018-19	29	18	565	19.5	41	134	.306	5	34	.147	25	30	.833	9	42	51	1.8	29	0	41	40	2	14	112	3.9
2019-20	30	30	704	23.5	74	182	.407	7	38	.184	55	73	.753	11	65	76	2.5	29	0	55	58	3	12	210	7.0
2020-21	10	10	312	31.2	28	74	.378	8	24	.333	24	32	.750	6	50	56	5.6	16	0	22	28	1	12	88	8.8
TOTAL	69	58	1581	22.9	143	390	.367	20	96	.208	104	135	.770	26	157	183	2.7	74	0	118	126	6	38	410	5.9

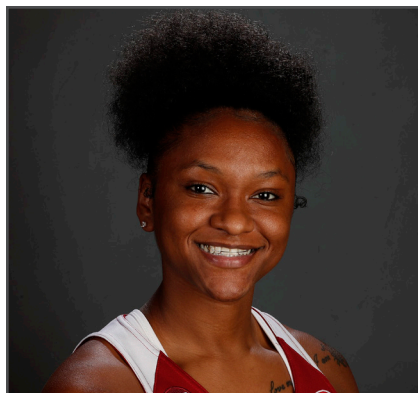

2 Keyara Jones

JUNIOR

Guard • 5-6 • Heidelberg, Miss.
Heidelberg HS/Jones College

CAREER HIGHS

Points	17	Nicholls (12/16/20)
Rebounds	3	USC Upstate (12/2/20)
Assists	1	2X, last vs. South Carolina (1/4/21)
Steals	1	Nicholls (12/16/20)
Blocks		
Minutes	17	Nicholls (12/16/20)
Field Goals	6	Nicholls (12/16/20)
FG Att.	9	Nicholls (12/16/20)
3-Point FG	5	Nicholls (12/16/20)
3-Point Att.	8	Nicholls (12/16/20)
Free Throws	2	at Memphis (12/19/20)
FT Att.	2	at Memphis (12/19/20)

2020-21 SEASON HIGHS

Points	17	Nicholls (12/16)
Rebounds	3	USC Upstate (12/2)
Assists	1	2X, last vs. South Carolina (1/4)
Steals	1	Nicholls (12/16)
Blocks		
Minutes	17	Nicholls (12/16)
Field Goals	6	Nicholls (12/16)
FG Att.	9	Nicholls (12/16)
3-Point FG	5	Nicholls (12/16)
3-Point Att.	8	Nicholls (12/16)
Free Throws	2	at Memphis (12/19)
FT Att.	2	at Memphis (12/19)

MISCELLANEOUS STATS

CATEGORY	2020-21	CAREER
Games Started		
Double-digit scoring	1	1
20+ point games		
Double-digit rebounding		
Double-doubles		
Led UA in scoring		
Led UA in rebounding		
Led UA in assists		
Led UA in steals		
Led UA in blocks		

CAREER HIGHLIGHTS

- 2020 WBCA First Team All-American
- 2019 and 2020 NJCAA All-American
- 2020 NJCAA All-Star Game
- 2019 and 2020 All-MACJA/Region 23 Team
- Led Jones County to a regional title and a top 10 national ranking in both seasons

2020-21 NOTES

- Recorded the first stats of her Alabama career in the win over USC Upstate, where she finished with three points and three rebounds (12/2)
- Huge off the bench in the win over Nicholls, scoring 17 points, including 15 from three-point range (12/16)



JONES' 2020-21 GAME-BY-GAME STATS

OPPONENT	DATE	GS	MIN	FG	FGA	PCT	3FG	FGA	PCT	FT	FTA	PCT	OFF	DEF	TOT	AVG	PF	A	TO	BLK	STL	PTS	AVG
SAMFORD	11/25																						
HOUSTON	11/29	2		0	0	.000	0	0	.000	0	0	.000	0	0	0	0.0	0	0	0	0	0	0.0	
USC UPSTATE	12/2	11	1	4	.250	1	4	.250	0	0	.000	0	3	3	1.5	1	0	0	0	0	3	1.5	
at Oklahoma State	12/5	4	0	1	.000	0	1	.000	0	0	.000	0	0	0	1.0	0	0	0	0	0	1.0		
at Mercer	12/13	6	0	1	.000	0	0	.000	0	0	.000	0	0	0	0.8	0	0	0	0	0	0.8		
NICHOLLS STATE	12/16	17	6	9	.667	5	8	.625	0	0	.000	0	0	0	0.6	1	1	0	0	1	17	4.0	
at Memphis	12/19	3	0	0	.000	0	0	.000	2	2	1.000	0	0	0	0.5	0	0	0	0	0	2	3.7	
at Missouri *	12/31	4	0	0	.000	0	0	.000	0	0	.000	0	0	0	0.4	1	0	0	0	0	0	3.1	
SOUTH CAROLINA *	1/4	1	0	0	.000	0	0	.000	0	0	.000	0	0	0	0.4	0	1	0	0	0	0	2.8	
LSU *	1/7																						
at Vanderbilt *																							
at Mississippi State *																							
TENNESSEE *																							
AUBURN *																							
at Kentucky *																							
at South Carolina *																							
GEORGIA *																							
OLE MISS *																							
at Auburn *																							
at Florida *																							
MISSISSIPPI STATE *																							
TEXAS A&M *																							
at Arkansas *																							

* indicates Southeastern Conference opponent

JONES' CAREER STATS

YEAR	GP	GS	MIN	AVG	FG	FGA	PCT	3FG	3FGA	PCT	FT	FTA	PCT	OFF	DEF	TOT	AVG	PF	FO	AST	TO	BLK	STL	PTS	AVG
2020-21	8	0	48	6.0	7	15	.467	6	13	.462	2	2	1.000	0	3	3	0.4	3	0	2	0	0	1	22	2.8
TOTAL	8	0	48	6.0	7	15	.467	6	13	.462	2	2	1.000	0	3	3	0.4	3	0	2	0	0	1	22	2.8



3 Jordan Lewis

R-SENIOR

Guard • 5-7 • Windermere, Fla.
Lake Highland Prep

CAREER HIGHS

Points	28	South Carolina (1/4/21)
Rebounds	9	at Lipscomb (12/7/17)
Assists	9	at Texas A&M (2/27/20)
Steals	6	at Georgia Southern (11/19/17)
Blocks	2	at SMU (11/15/18)
Minutes	43	2X, last at Georgia (2/16/20)
Field Goals	9	2X, last vs. South Carolina (1/4/21)
FG Att.	21	2X, last vs. South Carolina (1/4/21)
3-Point FG	6	at Tulane (11/24/19)
3-Point Att.	9	3X, last vs. Texas A&M (1/23/20)
Free Throws	11	at Ole Miss (2/11/18)
FT Att.	14	at Ole Miss (1/22/17)

2020-21 SEASON HIGHS

Points	28	South Carolina (1/4)
Rebounds	7	at Memphis (12/19)
Assists	7	at Missouri (12/31)
Steals	2	Houston (11/29)
Blocks	1	4X, last at Memphis (12/19)
Minutes	40	South Carolina (1/4)
Field Goals	9	South Carolina (1/4)
FG Att.	21	South Carolina (1/4)
3-Point FG	4	at Missouri (12/31)
3-Point Att.	6	at Missouri (12/31)
Free Throws	9	2X, last at Missouri (12/31)
FT Att.	11	South Carolina (1/4)

MISCELLANEOUS STATS

CATEGORY	2020-21	CAREER
Games Started	8	113
Double-digit scoring	6	69
20+ point games	3	13
Double-digit rebounding		
Double-doubles		
Led UA in scoring	2	25
Led UA in rebounding		1
Led UA in assists	7	61
Led UA in steals	2	33
Led UA in blocks	3	5

CAREER HIGHLIGHTS

- No. 7 at UA in career assists (437)
- T-No. 7 at UA career assists per game (3.9)
- No. 13 at UA in career points (1,285)
- No. 8 on Alabama's single-season assist list (154 in 2016-17)
- 2020 SEC Scholar-Athlete of the Year
- 2019 and 2020 SEC Community Service Team
- 2019 South Point Shootout All-Tournament Team
- 2018 Florida Sunshine Classic All-Tournament Team
- 2017 SEC Newcomer of the Year (AP)
- 2017 HERO Sports National Newcomer of the Year
- 2017 SEC All-Freshman Team (Coaches)
- SEC Player of the Week (2/25/20)
- Five-time SEC Freshman of the Week (11/15/16, 12/27/16, 1/10/17, 1/24/17, 2/21/17)



2020-21 NOTES

- Had a game-high six assists in addition to eight points, five rebounds, one steal and one block against Samford (11/25)
- Went a perfect 9-for-9 from the free throw line and finished with 22 points, four rebounds, two steals and one block versus Houston (11/29)
- Contributed 16 points, a season-high seven rebounds, four assists and a block at Memphis (12/19)
- Had a dominant performance at Missouri, scoring 27 points, including a 9-for-9 performance from the free throw line (12/31)
- After setting a career best in points the game before, topped that and set a new career high of 28 points against South Carolina (1/4)

LEWIS' 2020-21 GAME-BY-GAME STATS

OPPONENT	DATE	GS	MIN	FG	FGA	PCT	3FG	FGA	PCT	FT	FTA	PCT	OFF	DEF	TOT	AVG	PF	A	TO	BLK	STL	PTS	AVG
SAMFORD	11/25	*	35	2	10	.200	1	5	.200	3	4	.750	0	5	5	5.0	2	6	0	1	1	8	8.0
HOUSTON	11/29	*	35	6	15	.400	1	4	.250	9	9	1.00	1	3	4	4.0	4	0	2	1	2	22	22.0
USC UPSTATE	12/2																						
at Oklahoma State	12/5																						
at Mercer	12/13	*	31	4	9	.444	1	3	.333	4	7	.571	0	2	2	3.7	2	5	2	1	0	13	14.3
NICHOLLS STATE	12/16	*	21	1	6	.167	1	4	.250	1	2	.500	2	3	5	4.0	0	2	1	0	1	4	11.8
at Memphis	12/19	*	36	4	11	.364	2	5	.400	6	6	1.000	1	6	7	4.6	1	4	6	1	0	16	12.6
at Missouri *	12/31	*	32	7	11	.636	4	6	.667	9	9	1.000	0	1	1	4.0	3	7	2	0	0	27	15.0
SOUTH CAROLINA *	1/4	*	40	9	21	.429	1	5	.200	9	11	.818	1	2	3	3.9	2	4	1	0	0	28	16.9
LSU *	1/7	*	34	3	9	.333	0	3	.000	6	8	.750	1	3	4	3.9	2	5	4	0	1	12	16.3
at Vanderbilt *																							
at Mississippi State *																							
TENNESSEE *																							
AUBURN *																							
at Kentucky *																							
at South Carolina *																							
GEORGIA *																							
OLE MISS *																							
at Auburn *																							
at Florida *																							
MISSISSIPPI STATE *																							
TEXAS A&M *																							
at Arkansas *																							

* indicates Southeastern Conference opponent

LEWIS' CAREER STATS

YEAR	GP	GS	MIN	AVG	FG	FGA	PCT	3FG	3FGA	PCT	FT	FTA	PCT	OFF	DEF	TOT	AVG	PF	FO	AST	TO	BLK	STL	PTS	AVG
2016-17	36	36	1175	32.6	106	324	.327	37	131	.282	102	153	.667	37	104	141	3.9	73	3	154	117	1	52	351	9.8
2017-18	31	31	1029	33.2	87	274	.318	29	88	.330	99	135	.733	18	102	120	3.9	53	0	108	71	1	35	302	9.7
2018-19	8	8	242	30.3	32	76	.421	10	33	.303	34	47	.723	5	27	32	4.0	19	0	25	20	0	10	108	13.5
2019-20	30	30	1009	33.6	120	308	.390	44	127	.346	110	152	.724	33	103	136	4.5	53	0	117	80	2	35	394	13.1
2020-21	8	8	264	33.0	36	92	.391	11	35	.314	47	56	.839	6	25	31	3.9	16	0	33	18	4	5	130	16.3
TOTAL	113	113	3719	32.9	381	1074	.355	131	414	.316	392	543	.722	99	361	460	4.1	214	3	437	306	8	137	1285	11.4

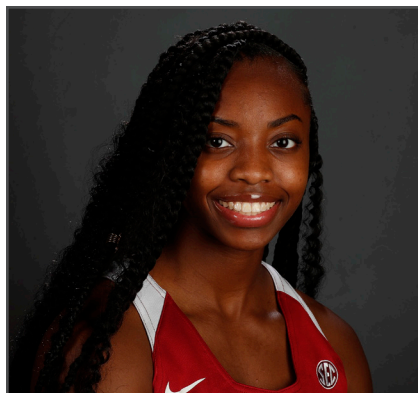

4 Taylor Sutton

JUNIOR

Guard • 5-4 • Atlanta, Ga.
Greater Atlanta Christian/MTSU

CAREER HIGHS

Points	15	USC Upstate (12/2/20)
Rebounds	2	Nicholls (12/16/20)
Assists	3	USC Upstate (12/2/20)
Steals	2	at Oklahoma State (12/5/20)
Blocks		
Minutes	29	USC Upstate (12/2/20)
Field Goals	5	USC Upstate (12/2/20)
FG Att.	9	USC Upstate (12/2/20)
3-Point FG	5	USC Upstate (12/2/20)
3-Point Att.	8	USC Upstate (12/2/20)
Free Throws		
FT Att.		

2020-21 SEASON HIGHS

Points	15	USC Upstate (12/2)
Rebounds	2	Nicholls (12/16)
Assists	3	USC Upstate (12/2)
Steals	2	at Oklahoma State (12/5)
Blocks		
Minutes	29	USC Upstate (12/2)
Field Goals	5	USC Upstate (12/2)
FG Att.	9	USC Upstate (12/2)
3-Point FG	5	USC Upstate (12/2)
3-Point Att.	8	USC Upstate (12/2)
Free Throws		
FT Att.		

MISCELLANEOUS STATS

CATEGORY	2020-21	CAREER
Games Started		
Double-digit scoring	1	1
20+ point games		
Double-digit rebounding		
Double-doubles		
Led UA in scoring		
Led UA in rebounding		
Led UA in assists		
Led UA in steals	1	1
Led UA in blocks		

CAREER HIGHLIGHTS

- 2019 Conference USA Freshman of the Year
- 2019 Conference USA All-Freshman Team
- USBWA National Freshman of the Week (12/11/18)
- 2018 Lady Rebel Roundup MVP

2020-21 NOTES

- Became eligible on Dec. 1 after granting a waiver from the NCAA after transferring
- In her first game in the crimson and white, scored 15 points, all from three-point range, dished out three assists and grabbed one steal (12/2)
- Had a career-high two steals in the first road game win of the season over Oklahoma State (12/5)



SUTTON'S 2020-21 GAME-BY-GAME STATS

OPPONENT	DATE	GS	MIN	FG	FGA	PCT	3FG	FGA	PCT	FT	FTA	PCT	OFF	DEF	TOT	AVG	PF	A	TO	BLK	STL	PTS	AVG
SAMFORD	11/25								DNP														
HOUSTON	11/29								DNP														
USC UPSTATE	12/2	29	5	9	.556	5	8	.625		0	0	.000	0	0	0	0.0	2	3	0	0	1	15	15.0
at Oklahoma State	12/5	13	0	1	.000	0	0	.000		0	0	.000	0	0	0	0.0	1	1	3	0	2	0	7.5
at Mercer	12/13	11	2	3	.667	0	0	.000		0	0	.000	0	1	1	0.3	2	0	1	0	0	4	6.3
NICHOLLS STATE	12/16	12	0	3	.000	0	2	.000		1	2	.500	0	2	2	0.8	0	1	0	0	0	1	5.0
at Memphis	12/19	4	0	0	.000	0	0	.000		0	0	.000	1	0	1	0.8	0	0	1	0	0	0	4.0
at Missouri *	12/31								DNP														
SOUTH CAROLINA *	1/4								DNP														
LSU *	1/7	8	1	2	.500	1	1	1.000		0	0	.000	0	1	1	0.8	3	0	1	0	0	3	3.8
at Vanderbilt *																							
at Mississippi State *																							
TENNESSEE *																							
AUBURN *																							
at Kentucky *																							
at South Carolina *																							
GEORGIA *																							
OLE MISS *																							
at Auburn *																							
at Florida *																							
MISSISSIPPI STATE *																							
TEXAS A&M *																							
at Arkansas *																							

* indicates Southeastern Conference opponent

SUTTON'S CAREER STATS

YEAR	GP	GS	MIN	AVG	FG	FGA	PCT	3FG	3FGA	PCT	FT	FTA	PCT	OFF	DEF	TOT	AVG	PF	FO	AST	TO	BLK	STL	PTS	AVG
2020-21	6	0	77	12.8	8	18	.444	6	11	.545	1	2	.500	1	4	5	0.8	8	0	5	6	0	3	23	3.8
TOTAL	6	0	77	12.8	8	18	.444	6	11	.545	1	2	.500	1	4	5	0.8	8	0	5	6	0	3	23	3.8



5 Hannah Barber

JUNIOR

Guard • 5-6 • Homewood, Ala.
Homewood HS

CAREER HIGHS

Points	22	at Oklahoma State (12/5/20)
Rebounds	6	Samford (11/25/20)
Assists	8	USC Upstate (12/2/20)
Steals	2	5X, last vs. Nicholls (12/16/20)
Blocks	1	LSU (1/7/21)
Minutes	36	at Missouri (12/31/20)
Field Goals	6	at Oklahoma State (12/5/20)
FG Att.	13	at Oklahoma State (12/5/20)
3-Point FG	4	2X, last at Oklahoma State (12/5/20)
3-Point Att.	9	at Oklahoma State (12/5/20)
Free Throws	6	at Oklahoma State (12/5/20)
FT Att.	6	at Oklahoma State (12/5/20)

2020-21 SEASON HIGHS

Points	22	at Oklahoma State (12/5)
Rebounds	6	Samford (11/25)
Assists	8	USC Upstate (12/2)
Steals	2	2X, last vs. Nicholls (12/16)
Blocks	1	LSU 1/7/21
Minutes	36	at Missouri (12/31)
Field Goals	6	at Oklahoma State (12/5)
FG Att.	13	at Oklahoma State (12/5)
3-Point FG	4	at Oklahoma State (12/5)
3-Point Att.	9	at Oklahoma State (12/5)
Free Throws	6	at Oklahoma State (12/5)
FT Att.	6	at Oklahoma State (12/5)

MISCELLANEOUS STATS

CATEGORY	2020-21	CAREER
Games Started	8	14
Double-digit scoring	1	2
20+ point games	1	1
Double-digit rebounding		
Double-doubles		
Led UA in scoring		
Led UA in rebounding		
Led UA in assists	5	14
Led UA in steals	2	4
Led UA in blocks	1	1

CAREER HIGHLIGHTS

- No. 10 in the nation and No. 2 in the SEC in assist/turnover ratio (3.92)
- No. 17 in the nation and No. 2 in the SEC in assists (47)
- 2020 SEC Academic Honor Roll
- 2019 SEC First-Year Academic Honor Roll

2020-21 NOTES

- Had a career-high six rebounds in addition to eight points and four assists in the season opener against Samford (11/25)
- Handed out a career-best eight assists against USC Upstate (12/2)
- Career-high finish in an on-the-road win against Oklahoma State with 22 points, including 6-for-6 from the free throw line in the final 25 seconds of the game (12/5)
- Recorded the first block of her career and took two huge charges late in the fourth to help seal the victory against LSU (1/7)



BARBER'S 2020-21 GAME-BY-GAME STATS

OPPONENT	DATE	GS	MIN	FG	FGA	PCT	3FG	FGA	PCT	FT	FTA	PCT	OFF	DEF	TOT	AVG	PF	A	TO	BLK	STL	PTS	AVG
SAMFORD	11/25		22	3	3	1.00	2	2	1.00	0	0	.000	0	6	6	6.0	1	4	1	0	0	8	8.0
HOUSTON	11/29		28	0	4	.000	0	4	.000	4	4	1.000	1	2	3	4.5	2	2	0	0	0	4	6.0
USC UPSTATE	12/2	*	26	1	6	.167	0	5	.000	0	0	.000	0	0	0	3.0	1	8	1	0	1	2	4.7
at Oklahoma State	12/5	*	32	6	13	.462	4	9	.444	6	6	1.000	0	3	3	3.0	0	5	3	0	2	22	9.0
at Mercer	12/13	*	26	1	3	.333	1	3	.333	0	0	.000	1	3	4	3.2	2	5	0	0	1	3	7.8
NICHOLLS STATE	12/16	*	27	1	6	.167	1	5	.200	1	2	.500	0	1	1	2.8	2	7	0	0	2	4	7.2
at Memphis	12/19	*	32	0	4	.000	0	3	.000	1	2	.500	0	3	3	2.9	1	5	1	0	0	1	6.3
at Missouri *	12/31	*	36	0	2	.000	0	1	.000	3	4	.750	0	1	1	2.6	1	6	3	0	0	3	5.9
SOUTH CAROLINA *	1/4	*	30	1	5	.200	0	2	.000	1	2	.500	1	4	5	2.9	3	2	3	0	0	3	5.6
LSU *	1/7	*	34	1	4	.250	1	2	.500	0	0	.000	1	3	4	3.0	2	3	0	1	0	3	5.3
at Vanderbilt *																							
at Mississippi State *																							
TENNESSEE *																							
AUBURN *																							
at Kentucky *																							
at South Carolina *																							
GEORGIA *																							
OLE MISS *																							
at Auburn *																							
at Florida *																							
MISSISSIPPI STATE *																							
TEXAS A&M *																							
at Arkansas *																							

* indicates Southeastern Conference opponent

BARBER'S CAREER STATS

YEAR	GP	GS	MIN	AVG	FG	FGA	PCT	3FG	3FGA	PCT	FT	FTA	PCT	OFF	DEF	TOT	AVG	PF	FO	AST	TO	BLK	STL	PTS	AVG
2018-19	30	6	296	9.9	13	44	.295	8	32	.250	2	2	1.000	2	14	16	0.5	19	0	40	31	0	11	36	1.2
2019-20	30	0	233	7.8	16	39	.410	14	26	.538	8	10	.800	1	21	22	0.7	16	0	20	19	0	4	54	1.8
2020-21	10	8	293	29.3	14	50	.280	9	36	.250	16	20	.800	4	26	30	3.0	18	0	47	12	1	6	53	5.3
TOTAL	70	14	822	11.7	43	133	.323	31	94	.330	26	32	.813	7	61	68	1.0	53	0	107	62	1	21	143	2.0



11 Destiny Rice

SOPHOMORE

Guard • 5-8 • Shreveport, La.
North Caddo Magnet

CAREER HIGHS

Points	11	at Mercer (12/13/20)
Rebounds	6	6 at Mercer (12/13/20)
Assists	1	4X, last vs. LSU (1/7/21)
Steals	1	3X, last vs. LSU (1/7/21)
Blocks		
Minutes	16	2X, last vs. Nicholls (12/16/20)
Field Goals	3	at Mercer (12/13/20)
FG Att.	5	Nicholls (12/16/20)
3-Point FG	1	Vanderbilt (1/26/20)
3-Point Att.	2	Nicholls (12/16/20)
Free Throws	5	at Mercer (12/13/20)
FT Att.	6	at Mercer (12/13/20)

2020-21 SEASON HIGHS

Points	11	at Mercer (12/13)
Rebounds	6	at Mercer (12/13)
Assists	1	2X, last vs. LSU (1/7)
Steals	1	2X, last vs. LSU (1/7)
Blocks		
Minutes	16	2X, last vs. Nicholls (12/16)
Field Goals	3	at Mercer (12/13)
FG Att.	5	Nicholls (12/16)
3-Point FG		
3-Point Att.	2	Nicholls (12/16)
Free Throws	5	at Mercer (12/13)
FT Att.	6	at Mercer (12/13)

MISCELLANEOUS STATS

CATEGORY	2020-21	CAREER
Games Started		
Double-digit scoring	1	1
20+ point games		
Double-digit rebounding		
Double-doubles		
Led UA in scoring		
Led UA in rebounding		
Led UA in assists		
Led UA in steals	1	1
Led UA in blocks		

CAREER HIGHLIGHTS

- 2020 SEC First-Year Academic Honor Roll
- 2020 Unsung Hero Award (Crimson Choice Awards)

2020-21 NOTES

- Played 10 minutes in the season opener against Samford, finishing with two points and a rebound (11/25)
- Had a career game at Mercer, finishing with 11 points on 3-of-3 shooting and 5-of-6 attempts from the line, in addition to six rebounds (12/13)



RICE'S 2020-21 GAME-BY-GAME STATS

OPPONENT	DATE	GS	MIN	FG	FGA	PCT	3FG	FGA	PCT	FT	FTA	PCT	OFF	DEF	TOT	AVG	PF	A	TO	BLK	STL	PTS	AVG
SAMFORD	11/25	10		1	2	.500	0	1	.000	0	0	.000	0	1	1	1.0	1	0	0	0	0	2	2.0
HOUSTON	11/29	8		1	1	1.000	0	0	.000	0	0	.000	1	1	2	1.5	0	0	2	0	0	2	2.0
USC UPSTATE	12/2																						
at Oklahoma State	12/5																						
at Mercer	12/13	16		3	3	1.000	0	0	.000	5	6	.833	1	5	6	3.0	0	0	1	0	0	11	5.0
NICHOLLS STATE	12/16	16		2	5	.400	0	2	.000	2	2	1.000	2	0	2	2.8	3	1	0	0	0	6	5.3
at Memphis	12/19	6		0	1	.000	0	0	.000	0	0	.000	0	0	0	2.2	2	0	0	0	0	0	4.2
at Missouri *	12/31	4		0	0	.000	0	0	.000	0	0	.000	0	0	0	1.8	0	0	0	0	0	0	3.5
SOUTH CAROLINA *	1/4	14		2	2	1.000	0	0	.000	0	0	.000	0	0	0	1.6	4	0	0	0	1	4	3.6
LSU *	1/7	11		0	1	.000	0	1	.000	1	2	.500	0	1	1	1.5	2	1	1	0	1	1	3.3
at Vanderbilt *																							
at Mississippi State *																							
TENNESSEE *																							
AUBURN *																							
at Kentucky *																							
at South Carolina *																							
GEORGIA *																							
OLE MISS *																							
at Auburn *																							
at Florida *																							
MISSISSIPPI STATE *																							
TEXAS A&M *																							
at Arkansas *																							

* indicates Southeastern Conference opponent

RICE'S CAREER STATS

YEAR	GP	GS	MIN	AVG	FG	FGA	PCT	3FG	3FGA	PCT	FT	FTA	PCT	OFF	DEF	TOT	AVG	PF	FO	AST	TO	BLK	STL	PTS	AVG
2019-20	8	0	35	4.4	5	9	.556	1	2	.500	3	10	.300	0	4	4	0.5	7	0	2	2	0	1	14	1.8
2020-21	8	0	84	10.5	9	15	.600	0	4	.000	8	10	.800	4	8	12	1.5	12	0	2	4	0	2	26	3.3
TOTAL	16	0	119	7.4	14	24	.583	1	6	.167	11	20	.550	4	12	16	1.0	19	0	4	6	0	3	40	2.5



12 Allie Craig Cruce

JUNIOR

Forward • 6-1 • Killen, Ala.
Lauderdale County HS

CAREER HIGHS

Points	12	Southeastern Louisiana (11/7/18)
Rebounds	9	Tulsa (12/1/18)
Assists	5	Northwestern State (12/16/18)
Steals	4	Nicholls (12/16/20)
Blocks	2	SE Louisiana (12/29/19)
Minutes	24	2X, last vs. Northwestern St. (12/16/18)
Field Goals	4	2X, last vs. Nicholls (12/16/20)
FG Att.	8	3X, last vs. Nicholls (12/16/20)
3-Point FG	2	at SMU (11/15/18)
3-Point Att.	4	4X, last at Memphis (12/29/20)
Free Throws	6	Southeastern Louisiana (11/7/18)
FT Att.	8	Southeastern Louisiana (11/7/18)

2020-21 SEASON HIGHS

Points	10	Nicholls (12/16)
Rebounds	8	USC Upstate (12/2)
Assists	3	USC Upstate (12/2)
Steals	4	Nicholls (12/16)
Blocks	1	2X, last vs. South Carolina (1/4)
Minutes	22	at Memphis (12/19)
Field Goals	4	Nicholls (12/16)
FG Att.	8	Nicholls (12/16)
3-Point FG	1	6X, last at Memphis (12/19)
3-Point Att.	4	2X, last at Memphis (12/19)
Free Throws	2	Samford (11/25)
FT Att.	3	Nicholls (12/16)

MISCELLANEOUS STATS

CATEGORY	2020-21	CAREER
Games Started		1
Double-digit scoring		2
20+ point games		
Double-digit rebounding		
Double-doubles		
Led UA in scoring		
Led UA in rebounding		1
Led UA in assists		1
Led UA in steals	3	4
Led UA in blocks	1	3

CAREER HIGHLIGHTS

- 2020 SEC Academic Honor Roll
- 2019 SEC First-Year Academic Honor Roll

2020-21 NOTES

- Chipped in five points, four rebounds, one assist and one block in the season opener against Samford (11/25)
- Added eight points, eight rebounds, three assists and two steals in the win over USC Upstate (12/2)
- Contributed one assist and three points in the first road game win of the season over Oklahoma State (12/5)
- Collected a career-best four steals in the win over Nicholls (12/16)



CRUCE'S 2020-21 GAME-BY-GAME STATS

OPPONENT	DATE	GS	MIN	FG	FGA	PCT	3FG	FGA	PCT	FT	FTA	PCT	OFF	DEF	TOT	AVG	PF	A	TO	BLK	STL	PTS	AVG
SAMFORD	11/25	14	1	5	.200	1	4	.250	2	2	1.00	2	2	4	4.0	1	1	0	1	0	5	5.0	
HOUSTON	11/29	12	3	5	.600	1	3	.333	0	0	.000	2	3	5	4.5	3	1	3	0	1	7	6.0	
USC UPSTATE	12/2	17	3	6	.500	1	3	.333	1	2	.500	3	5	8	5.7	2	3	1	0	2	8	6.7	
at Oklahoma State	12/5	14	1	3	.333	1	3	.333	0	0	.000	0	1	1	4.5	0	1	0	0	1	3	5.8	
at Mercer	12/13	10	0	2	.000	0	2	.000	0	0	.000	2	0	2	4.0	1	0	0	0	0	0	4.6	
NICHOLLS STATE	12/16	18	4	8	.500	1	3	.333	1	3	.333	3	0	3	3.8	3	2	2	0	4	10	5.5	
at Memphis	12/19	22	3	6	.500	1	4	.250	1	1	1.000	2	3	5	4.0	1	0	1	0	1	8	5.9	
at Missouri *	12/31	6	0	1	.000	0	1	.000	0	0	.000	0	0	0	3.5	3	0	0	0	0	0	5.1	
SOUTH CAROLINA *	1/4	11	0	2	.000	0	1	.000	0	0	.000	0	0	0	3.1	1	0	0	1	1	0	4.6	
LSU *	1/7	4	0	1	.000	0	1	.000	0	0	.000	0	1	1	2.9	0	0	1	0	1	0	4.1	
at Vanderbilt *																							
at Mississippi State *																							
TENNESSEE *																							
AUBURN *																							
at Kentucky *																							
at South Carolina *																							
GEORGIA *																							
OLE MISS *																							
at Auburn *																							
at Florida *																							
MISSISSIPPI STATE *																							
TEXAS A&M *																							
at Arkansas *																							

* indicates Southeastern Conference opponent

CRUCE'S CAREER STATS

YEAR	GP	GS	MIN	AVG	FG	FGA	PCT	3FG	3FGA	PCT	FT	FTA	PCT	OFF	DEF	TOT	AVG	PF	FO	AST	TO	BLK	STL	PTS	AVG
2018-19	31	1	304	9.8	19	65	.292	9	38	.237	17	24	.708	13	42	55	1.8	34	0	20	27	2	10	64	2.1
2019-20	16	0	72	4.5	11	20	.550	3	7	.429	4	4	1.000	4	9	13	0.8	10	0	1	6	2	1	29	1.8
2020-21	10	0	128	12.8	15	39	.385	6	25	.240	5	8	.625	14	15	29	2.9	18	0	8	8	2	11	41	4.1
TOTAL	57	1	504	8.8	45	124	.363	18	70	.257	26	36	.722	31	66	97	1.7	62	0	29	41	6	22	134	2.4



15 Myra Gordon

FRESHMAN

Guard/Forward • 6-0 • Fort Worth, Texas
L.D. Bell HS

CAREER HIGHS

Points	8	USC Upstate (12/2/20)
Rebounds	5	2X, last vs. Nicholls (12/16/20)
Assists	2	5X, last vs. LSU (1/7/21)
Steals	1	3X, last at Oklahoma State (12/5/20)
Blocks	1	at Oklahoma State (12/5/20)
Minutes	30	at Oklahoma State (12/5/20)
Field Goals	2	Nicholls (12/16/20)
FG Att.	5	at Oklahoma State (12/5/20)
3-Point FG	1	LSU (1/7/21)
3-Point Att.	2	2X, last at Oklahoma State (12/5/20)
Free Throws	6	USC Upstate (12/2/20)
FT Att.	6	USC Upstate (12/2/20)

2020-21 SEASON HIGHS

Points	8	USC Upstate (12/2)
Rebounds	5	2X, last vs. Nicholls (12/16)
Assists	2	5X, last vs. LSU (1/7)
Steals	1	3X, last at Oklahoma State (12/5)
Blocks	1	at Oklahoma State (12/5)
Minutes	30	at Oklahoma State (12/5)
Field Goals	2	Nicholls (12/16)
FG Att.	5	at Oklahoma State (12/5)
3-Point FG	1	LSU (1/7/21)
3-Point Att.	2	2X, last at Oklahoma State (12/5)
Free Throws	6	USC Upstate (12/2)
FT Att.	6	USC Upstate (12/2)

MISCELLANEOUS STATS

CATEGORY	2020-21	CAREER
Games Started	2	2
Double-digit scoring		
20+ point games		
Double-digit rebounding		
Double-doubles		
Led UA in scoring		
Led UA in rebounding		
Led UA in assists		
Led UA in steals		
Led UA in blocks	1	1

PREP HIGHLIGHTS

- Scored 2,405 career points at L.D. Bell, which is the second most in school history behind her sister, Alexis
- 2020 McDonald's All-American nominee
- Named District MVP her junior and senior seasons
- 2018, 2019 and 2020 TGCA All-State
- 2019 and 2020 TABC All-State
- 2019 Fort Worth Star-Telegram Player of the Year
- 2019 Dallas Morning News First Team; second team in 2020
- 2018 and 2020 Star-Telegram First Team
- 2019 and 2020 Academic All-State

2020-21 NOTES

- Made her collegiate debut in the season opener against Samford (11/25)
- Scored the first basket of her Alabama career in the win over Houston (11/29)
- Made the first start of her career against USC Upstate and finished with eight points, five rebounds, two assists and a steal (12/2)
- Had her first block of her career along with two assists, one steal and three points in the first road game win of the season against Oklahoma State (12/5)



GORDON'S 2020-21 GAME-BY-GAME STATS

OPPONENT	DATE	GS	MIN	FG	FGA	PCT	3FG	FGA	PCT	FT	FTA	PCT	OFF	DEF	TOT	AVG	PF	A	TO	BLK	STL	PTS	AVG
SAMFORD	11/25	2	0	0	.000	0	0	.000	0	0	.000	0	0	0	0.0	0	0	0	0	0	0	0.0	
HOUSTON	11/29	10	1	3	.333	0	2	.000	0	1	.000	1	2	3	1.5	2	2	0	0	1	2	1.0	
USC UPSTATE	12/2	*	20	1	2	.500	0	0	.000	6	6	1.000	2	3	5	2.7	1	2	0	0	1	8	3.3
at Oklahoma State	12/5	*	30	1	5	.200	0	2	.000	1	2	.500	3	1	4	3.0	2	2	1	1	1	3	3.3
at Mercer	12/13	7	0	1	.000	0	0	.000	0	0	.000	1	1	2	2.8	1	0	0	0	0	0	2.6	
NICHOLLS STATE	12/16	16	2	2	1.000	0	0	.000	0	2	.000	3	2	5	3.2	0	2	0	0	0	4	2.8	
at Memphis	12/19	4	1	1	1.000	0	0	.000	0	0	.000	0	0	0	2.7	0	1	0	0	0	2	2.7	
at Missouri *	12/31	5	1	1	1.000	0	0	.000	0	0	.000	1	0	1	2.5	0	0	0	0	0	2	2.6	
SOUTH CAROLINA *	1/4	6	0	0	.000	0	0	.000	0	0	.000	0	0	0	2.2	0	0	1	0	0	0	2.3	
LSU *	1/7	7	1	1	1.000	1	1	1.000	0	0	.000	0	0	0	2.0	0	2	1	0	0	3	2.4	
at Vanderbilt *																							
at Mississippi State *																							
TENNESSEE *																							
AUBURN *																							
at Kentucky *																							
at South Carolina *																							
GEORGIA *																							
OLE MISS *																							
at Auburn *																							
at Florida *																							
MISSISSIPPI STATE *																							
TEXAS A&M *																							
at Arkansas *																							

* indicates Southeastern Conference opponent

GORDON'S CAREER STATS

YEAR	GP	GS	MIN	AVG	FG	FGA	PCT	3FG	3FGA	PCT	FT	FTA	PCT	OFF	DEF	TOT	AVG	PF	FO	AST	TO	BLK	STL	PTS	AVG
2020-21	10	2	107	10.7	8	16	.500	1	5	.200	7	11	.636	11	9	20	2.0	6	0	11	3	1	3	24	2.4
TOTAL	10	2	107	10.7	8	16	.500	1	5	.200	7	11	.636	11	9	20	2.0	6	0	11	3	1	3	24	2.4



22 Ariyah Copeland

SENIOR

Forward • 6-3 • Columbus, Ga.
Columbus HS

CAREER HIGHS

Points	26	2X, last at Mercer (12/13/20)
Rebounds	15	Alabama A&M (11/10/17)
Assists	3	Colgate (12/8/19)
Steals	3	5X, last at Missouri (3/3/19)
Blocks	6	Clemson (11/19/18)
Minutes	36	Auburn (1/10/19)
Field Goals	11	USC Upstate (12/2/20)
FG Att.	13	5X, last vs. USC Upstate (12/2/20)
3-Point FG		
3-Point Att.	1	3X, last at Tulane (11/24/19)
Free Throws	10	Houston (11/29/20)
FT Att.	12	Houston (11/29/20)

2020-21 SEASON HIGHS

Points	26	at Mercer (12/13)
Rebounds	14	2X, last vs. LSU (1/7)
Assists	2	South Carolina (1/4)
Steals	1	4X, last at Memphis (12/19)
Blocks	3	South Carolina (1/4)
Minutes	34	at Missouri (12/31)
Field Goals	12	at Missouri (12/31)
FG Att.	15	at Missouri (12/31)
3-Point FG		
3-Point Att.		
Free Throws	10	Houston (11/29)
FT Att.	12	Houston (11/29)

MISCELLANEOUS STATS

CATEGORY	2020-21	CAREER
Games Started	10	60
Double-digit scoring	6	30
20+ point games	4	5
Double-digit rebounding	4	13
Double-doubles	3	11
Led UA in scoring	3	9
Led UA in rebounding	3	22
Led UA in assists		
Led UA in steals	1	13
Led UA in blocks	5	30

CAREER HIGHLIGHTS

- 11 career double-doubles
- No. 2 at UA in career field goal percentage (56.2)
- Currently No. 3 in the nation in field goal percentage (68.8)

2020-21 NOTES

- Went 8-for-9 from the floor, finishing with 18 points, four rebounds and one steal in the season opener (11/25)
- Recorded her first double-double of the season with 18 points and 14 rebounds against Houston (11/29)
- Notched her second-straight double-double with 24 points and 10 rebounds in the win over USC Upstate (12/2)
- Added eight points, 10 rebounds and one block in the on-the-road win over Oklahoma State (12/5)
- Tied her career high in points with 26 in the win at Mercer (12/13)
- Connected on 12 of her 15 attempts from the floor to contribute 25 points in addition to eight rebounds at Missouri (12/31)
- Tallied her third double-double of the season with 20 points and 14 rebounds to lead Alabama to its win over LSU (1/7)



COPELAND'S 2020-21 GAME-BY-GAME STATS

OPPONENT	DATE	GS	MIN	FG	FGA	PCT	3FG	3FGA	PCT	FT	FTA	PCT	OFF	DEF	TOT	AVG	PF	A	TO	BLK	STL	PTS	AVG
SAMFORD	11/25	*	26	8	9	.889	0	0	.000	2	2	1.000	3	1	4	1.0	2	0	2	0	1	18	18.0
HOUSTON	11/25	*	31	4	7	.571	0	0	.000	10	12	.833	5	9	14	9.0	2	1	5	0	0	18	18.0
USC UPSTATE	12/2	*	24	11	13	.846	0	0	.000	2	2	1.000	3	7	10	9.3	1	0	2	1	0	24	20.0
at Oklahoma State	12/5	*	29	2	7	.286	0	0	.000	4	4	1.000	4	6	10	9.5	1	0	1	1	0	8	17.0
at Mercer	12/13	*	28	9	10	.900	0	0	.000	8	9	.889	3	3	6	8.8	0	0	1	0	1	26	18.8
NICHOLLS STATE	12/16	*	19	3	4	.750	0	0	.000	2	2	1.000	2	0	2	7.7	2	0	2	0	1	8	17.0
at Memphis	12/19	*	19	3	6	.500	0	0	.000	0	0	.000	1	3	4	7.1	4	1	1	1	1	6	15.4
at Missouri *	12/31	*	34	12	15	.800	0	0	.000	1	1	1.000	1	7	8	7.3	3	1	1	1	0	25	16.6
SOUTH CAROLINA *	1/4	*	30	4	8	.500	0	0	.000	0	0	.000	3	4	7	7.2	3	2	0	3	0	8	15.7
LSU *	1/7	*	33	8	14	.571	0	0	.000	4	7	.571	5	9	14	7.9	3	0	3	1	0	20	16.1
at Vanderbilt *																							
at Mississippi State *																							
TENNESSEE *																							
AUBURN *																							
at Kentucky *																							
at South Carolina *																							
GEORGIA *																							
OLE MISS *																							
at Auburn *																							
at Florida *																							
MISSISSIPPI STATE *																							
TEXAS A&M *																							
at Arkansas *																							

* indicates Southeastern Conference opponent

COPELAND'S CAREER STATS

YEAR	GP	GS	MIN	AVG	FG	FGA	PCT	3FG	3FGA	PCT	FT	FTA	PCT	OFF	DEF	TOT	AVG	PF	FO	AST	TO	BLK	STL	PTS	AVG
2017-18	25	0	198	7.9	27	64	.422	0	0	.000	22	35	.629	24	41	65	2.6	19	0	2	11	10	9	76	3.0
2018-19	31	22	819	26.4	110	196	.561	0	2	.000	40	71	.563	80	135	215	6.9	69	2	5	57	38	31	260	8.4
2019-20	28	28	630	22.5	94	172	.547	0	1	.000	38	57	.667	72	85	157	5.6	61	1	9	35	24	13	226	8.1
2020-21	10	10	274	27.4	64	93	.688	0	0	.000	33	39	.846	30	49	79	7.9	21	0	5	18	8	4	161	16.1
TOTAL	94	60	1921	20.4	295	525	.562	0	3	.000	133	202	.658	206	310	516	5.5	170	3	21	121	80	57	723	7.7



24 De'Sha Benjamin

JUNIOR

Guard • 6-0 • Augusta, Ga.
Lucy C. Laney HS

CAREER HIGHS

Points	16	2X, last vs. Mercer (11/17/19)
Rebounds	11	Bethune-Cookman (12/17/19)
Assists	4	Samford (11/25/20)
Steals	2	5X, last at Ole Miss (2/2/20)
Blocks	1	6X, last at Ole Miss (2/2/20)
Minutes	34	at Georgia (1/27/19)
Field Goals	6	2X, last vs. Southern Cal (11/30/19)
FG Att.	12	2X, last at Ole Miss (2/2/20)
3-Point FG	3	4X, last vs. Samford (11/25/20)
3-Point Att.	7	South Alabama (12/5/18)
Free Throws	9	Bethune-Cookman (12/17/19)
FT Att.	12	Bethune-Cookman (12/17/19)

2020-21 SEASON HIGHS

Points	11	Samford (11/25)
Rebounds	1	2X, last at Memphis (12/19)
Assists	4	Samford (11/25)
Steals		
Blocks		
Minutes	25	Samford (11/25)
Field Goals	4	Samford (11/25)
FG Att.	8	Samford (11/25)
3-Point FG	3	Samford (11/25)
3-Point Att.	5	Samford (11/25)
Free Throws		
FT Att.		

MISCELLANEOUS STATS

CATEGORY	2020-21	CAREER
Games Started	2	10
Double-digit scoring	1	16
20+ point games		
Double-digit rebounding		2
Double-doubles		2
Led UA in scoring		3
Led UA in rebounding		5
Led UA in assists		1
Led UA in steals		3
Led UA in blocks		3

CAREER HIGHLIGHTS

- Two career double-doubles
- SEC Co-Freshman of the Week (12/18/18)

2020-21 NOTES

- Dished out a career-best four assists and went 3-for-5 from the three-point line helping her finish with 11 points in the season-opening win over Samford (11/25)
- Returned to action in the Tide's win at Memphis (12/19) after being sidelined with a knee injury in the opening minute of the Houston contest (11/29)



BENJAMIN'S 2020-21 GAME-BY-GAME STATS

OPPONENT	DATE	GS	MIN	FG	FGA	PCT	3FG	FGA	PCT	FT	FTA	PCT	OFF	DEF	TOT	AVG	PF	A	TO	BLK	STL	PTS	AVG
SAMFORD	11/25	*	25	4	8	.500	3	5	.600	0	0	.000	0	1	1	1.0	2	4	2	0	0	11	11.0
HOUSTON	11/29	*	1	0	0	.000	0	0	.000	0	0	.000	0	0	0	0.5	0	0	1	0	0	0	5.5
USC UPSTATE	12/2																						
at Oklahoma State	12/5																						
at Mercer	12/13																						
NICHOLLS STATE	12/16																						
at Memphis	12/19	5	1	1	1.000	0	0	.000	0	0	.000	0	1	1	0.7	2	1	1	0	0	2	4.3	
at Missouri *	12/31	2	0	0	.000	0	0	.000	0	0	.000	0	0	0	0.5	1	0	0	0	0	0	3.3	
SOUTH CAROLINA *	1/4	2	0	0	.000	0	0	.000	0	0	.000	0	0	0	0.4	3	0	1	0	0	0	2.6	
LSU *	1/7	1	0	0	.000	0	0	.000	0	0	.000	0	0	0	0.3	0	0	1	0	0	0	2.2	
at Vanderbilt *																							
at Mississippi State *																							
TENNESSEE *																							
AUBURN *																							
at Kentucky *																							
at South Carolina *																							
GEORGIA *																							
OLE MISS *																							
at Auburn *																							
at Florida *																							
MISSISSIPPI STATE *																							
TEXAS A&M *																							
at Arkansas *																							

* indicates Southeastern Conference opponent

BENJAMIN'S CAREER STATS

YEAR	GP	GS	MIN	AVG	FG	FGA	PCT	3FG	3FGA	PCT	FT	FTA	PCT	OFF	DEF	TOT	AVG	PF	FO	AST	TO	BLK	STL	PTS	AVG
2018-19	25	4	467	18.7	47	150	.313	27	74	.365	35	46	.761	26	60	86	3.4	34	4	20	34	4	12	156	6.2
2019-20	27	4	458	17.0	76	155	.490	17	46	.370	44	60	.733	26	80	106	3.9	32	2	13	37	2	10	213	7.9
2020-21	6	2	36	6.0	5	9	.556	3	5	.600	0	0	.000	0	2	2	0.3	8	0	5	6	0	0	13	2.2
TOTAL	58	10	961	16.6	128	314	.408	47	125	.376	79	106	.745	52	142	194	3.3	74	2	38	77	6	22	382	6.6

32 Alana Busby-Dunphy
SOPHOMORE

 Forward • 6-3 • Eureka, Calif.
Eureka HS/Dodge City CC

CAREER HIGHS

Points	
Rebounds	
Assists	
Steals	
Blocks	
Minutes	
Field Goals	
FG Att.	
3-Point FG	
3-Point Att.	
Free Throws	
FT Att.	

2020-21 SEASON HIGHS

Points	
Rebounds	
Assists	
Steals	
Blocks	
Minutes	
Field Goals	
FG Att.	
3-Point FG	
3-Point Att.	
Free Throws	
FT Att.	

MISCELLANEOUS STATS

CATEGORY	2020-21	CAREER
Games Started		
Double-digit scoring		
20+ point games		
Double-digit rebounding		
Double-doubles		
Led UA in scoring		
Led UA in rebounding		
Led UA in assists		
Led UA in steals		
Led UA in blocks		

CAREER HIGHLIGHTS

- Averaged 4.5 points, 5.4 rebounds and 2.5 blocks per game for Dodge City Community College in 2019-20
- Had two double-doubles and 23 multi-block games in 2019-20

2020-21 NOTES

BUSBY-DUNPHY'S 2020-21 GAME-BY-GAME STATS

OPPONENT	DATE	GS	MIN	FG	FGA	PCT	3FG	FGA	PCT	FT	FTA	PCT	OFF	DEF	TOT	AVG	PF	A	TO	BLK	STL	PTS	AVG
SAMFORD	11/25								INJ														
HOUSTON	11/25								INJ														
USC UPSTATE	12/2								INJ														
at Oklahoma State	12/5								INJ														
at Mercer	12/13								INJ														
NICHOLLS STATE	12/16								DNP														
at Memphis	12/19								DNP														
at Missouri *	12/31								DNP														
SOUTH CAROLINA *	1/4								DNP														
LSU *	1/7								DNP														
at Vanderbilt *																							
at Mississippi State *																							
TENNESSEE *																							
AUBURN *																							
at Kentucky *																							
at South Carolina *																							
GEORGIA *																							
OLE MISS *																							
at Auburn *																							
at Florida *																							
MISSISSIPPI STATE *																							
TEXAS A&M *																							
at Arkansas *																							

* indicates Southeastern Conference opponent

BUSBY-DUNPHY'S CAREER STATS

YEAR	GP	GS	MIN	AVG	FG	FGA	PCT	3FG	3FGA	PCT	FT	FTA	PCT	OFF	DEF	TOT	AVG	PF	FO	AST	TO	BLK	STL	PTS	AVG
2020-21																									
TOTAL																									



40 Jasmine Walker

SENIOR

Forward • 6-3 • Montgomery, Ala.
Jefferson Davis HS/Florida State

CAREER HIGHS (AT ALABAMA)

Points	28	at Memphis (12/19/20)
Rebounds	15	Kentucky (2/11/19)
Assists	7	vs. Auburn (3/9/19)
Steals	5	Georgia (2/24/19)
Blocks	3	2X, last vs. Nicholls (12/16/20)
Minutes	42	Georgia (2/24/19)
Field Goals	10	Grambling State (11/23/18)
FG Att.	21	USC Upstate (12/2/20)
3-Point FG	6	3X, last at Memphis (12/19/20)
3-Point Att.	12	3X, last at Memphis (12/19/20)
Free Throws	6	2X, last at Memphis (12/19/20)
FT Att.	8	Houston (11/29/20)

2020-21 SEASON HIGHS

Points	28	at Memphis (12/19)
Rebounds	13	USC Upstate (12/2)
Assists	4	Nicholls (12/16)
Steals	3	Nicholls (12/16)
Blocks	3	Nicholls (12/16)
Minutes	39	2X, last vs. LSU (1/7)
Field Goals	9	Samford (11/25)
FG Att.	21	USC Upstate (12/2)
3-Point FG	6	2X, last at Memphis (12/19)
3-Point Att.	12	2X, last at Memphis (12/19)
Free Throws	6	2X, last at Memphis (12/19)
FT Att.	8	Houston (11/29)

MISCELLANEOUS STATS

CATEGORY	2020-21	CAREER
Games Started	10	71
Double-digit scoring	10	51
20+ point games	6	12
Double-digit rebounding	5	17
Double-doubles	5	15
Led UA in scoring	5	22
Led UA in rebounding	6	35
Led UA in assists		5
Led UA in steals	3	14
Led UA in blocks	4	11

CAREER HIGHLIGHTS

- 15 career double-doubles
- 2021 Katrina McClain Award Preseason Watch List
- 2020 All-SEC Second Team
- No. 5 at UA in career three-point percentage (36.4)
- 2019 SEC Academic Honor Roll
- 2018 SEC First-Year Academic Honor Roll

2020-21 NOTES

- Led Alabama in scoring with 22 points in the season opener against Samford (11/25)
- Scored a career-high 25 points in the win over Houston (11/29)
- Recorded her first double-double of the season with 20 points and 13 rebounds in the win against USC Upstate (12/2)
- Had her fourth 20+ point game of the season in the first road game win of the season against Oklahoma State (12/5)
- Notched her second double-double of the season with 15 points and 12 rebounds at Mercer (12/13)
- Scored the 1,000th point of her career and recorded her third double-double of the season in the win over Nicholls (12/16)
- Set a career high in points with 28 at Memphis, while adding 10 rebounds and three assists to her stat line (12/19)
- Collected her fifth double-double of 2020-21, finishing the LSU win with 13 points and 10 rebounds (1/7)



WALKER'S 2020-21 GAME-BY-GAME STATS

OPPONENT	DATE	GS	MIN	FG	FGA	PCT	3FG	FGA	PCT	FT	FTA	PCT	OFF	DEF	TOT	AVG	PF	A	TO	BLK	STL	PTS	AVG
SAMFORD	11/25	*	35	9	17	.529	4	7	.571	0	0	.000	4	3	7	7.0	0	2	1	1	2	22	22.0
HOUSTON	11/29	*	35	8	19	.421	3	10	.300	6	8	.750	3	5	8	7.5	1	2	1	2	2	25	23.5
USC UPSTATE	12/2	*	33	7	21	.333	3	12	.250	3	5	.600	4	9	13	9.3	1	2	3	1	0	20	22.3
at Oklahoma State	12/5	*	36	8	18	.444	6	11	.545	2	2	1.000	3	5	8	9.0	2	0	3	0	0	24	22.8
at Mercer	12/13	*	34	5	17	.294	1	6	.167	4	7	.571	4	8	12	9.6	1	0	1	0	1	15	21.2
NICHOLLS STATE	12/16	*	28	7	17	.412	3	7	.429	4	4	1.000	4	7	11	9.8	0	4	2	3	3	21	21.2
at Memphis	12/19	*	36	8	18	.444	6	12	.500	6	6	1.000	2	8	10	9.9	2	3	4	0	0	28	22.1
at Missouri *	12/31	*	39	5	9	.556	1	1	1.000	3	4	.750	1	7	8	9.6	2	2	1	1	0	14	21.1
SOUTH CAROLINA *	1/4	*	38	6	15	.400	3	7	.429	1	2	.500	0	8	8	9.4	4	0	3	1	1	16	20.6
LSU *	1/7	*	39	5	10	.500	2	4	.500	1	1	1.000	1	9	10	9.5	2	3	6	0	0	13	19.8
at Vanderbilt *																							
at Mississippi State *																							
TENNESSEE *																							
AUBURN *																							
at Kentucky *																							
at South Carolina *																							
GEORGIA *																							
OLE MISS *																							
at Auburn *																							
at Florida *																							
MISSISSIPPI STATE *																							
TEXAS A&M *																							
at Arkansas *																							

* indicates Southeastern Conference opponent

WALKER'S CAREER STATS

YEAR	GP	GS	MIN	AVG	FG	FGA	PCT	3FG	FGA	PCT	FT	FTA	PCT	OFF	DEF	TOT	AVG	PF	FO	AST	TO	BLK	STL	PTS	AVG
2017-18	24	1	384	16.0	50	132	.379	14	53	.264	23	27	.852	33	68	101	4.2	18	0	14	35	1	15	137	5.7
2018-19	31	30	1026	33.1	143	346	.413	49	138	.355	50	72	.694	72	162	234	7.5	49	0	33	78	4	30	385	12.4
2019-20	30	30	937	31.2	129	326	.396	64	169	.379	36	50	.720	50	164	214	7.1	50	0	34	58	18	29	358	11.9
2020-21	10	10	353	35.3	68	161	.422	32	77	.416	30	39	.769	26	69	95	9.5	15	0	18	25	9	9	198	19.8
TOTAL	95	71	2700	28.4	390	965	.404	159	437	.364	139	188	.739	181	463	644	6.8	132	0	99	196	32	83	1078	11.3



0 Ahriahna Grizzle

SOPHOMORE

G • 5-9 • Toronto, Canada
Bill Crothers Secondary



1 Megan Abrams

JUNIOR

G • 5-9 • Lafayette, La.
Lafayette Christian Academy



2 Keyara Jones

JUNIOR

G • 5-6 • Heidelberg, Miss.
Jones College



3 Jordan Lewis

R-SENIOR

G • 5-7 • Windermere, Fla.
Lake Highland Prep

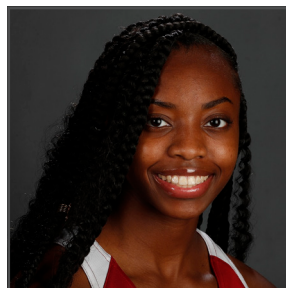

4 Taylor Sutton

JUNIOR

G • 5-4 • Atlanta, Ga.
Middle Tennessee State

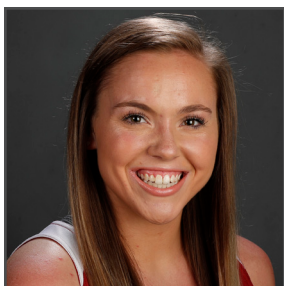

5 Hannah Barber

JUNIOR

G • 5-6 • Homewood, Ala.
Homewood



11 Destiny Rice

SOPHOMORE

G • 5-8 • Shreveport, La.
North Caddo Magnet



12 Allie Craig Cruce

JUNIOR

F • 6-1 • Killen, Ala.
Lauderdale County



15 Myra Gordon

FRESHMAN

G/F • 6-0 • Fort Worth, Texas
L.D. Bell



20 Ruth Koang

JUNIOR

C • 6-5 • Rochester, N.Y.
South Plains College



22 Ariyah Copeland

SENIOR

F • 6-3 • Columbus, Ga.
Columbus



23 Brittany Davis

JUNIOR

G • 5-9 • Manchester, Ga.
Gulf Coast State College



24 De'Sha Benjamin

JUNIOR

G • 6-0 • Augusta, Ga.
Lucy C. Laney



32 Alana Busby-Dunphy

SOPHOMORE

F • 6-3 • Eureka, Calif.
Dodge City Comm. College



40 Jasmine Walker

SENIOR

F • 6-3 • Montgomery, Ala.
Florida State



Kristy Curry

8TH SEASON

Head Coach
Northeast Louisiana, 1988



Kelly Curry

8TH SEASON

Assistant Coach
Texas A&M, 1990



Tiffany Coppage

3RD SEASON

Assistant Coach
Missouri State, 2009



Janese Constantine

1ST SEASON

Assistant Coach
Wisconsin, 2008



Brian Johnson

5TH SEASON

Director of Operations
Tennessee, 2016



John Clark

2ND SEASON

Dir. of WBB Video & Creative Content
St. Gregory's, 2014