

# VANDERBILT

## BASKETBALL

### 2019-20 Schedule/Results

#### October/November

|      |            |                               |                 |
|------|------------|-------------------------------|-----------------|
| Sun. | Oct. 27    | Palm Beach Atlantic^          | 116-42, W       |
| Tue. | Nov. 5     | Jacksonville State            | 7 p.m./SECN+    |
| Fri. | Nov. 8     | Radford                       | 7 p.m./SECN+    |
| Wed. | Nov. 13    | UConn                         | 6 p.m./SECN     |
| Sun. | Nov. 17    | St. Louis                     | 2 p.m./SECN+    |
| Fri. | Nov. 22    | Furman                        | 5:30 p.m./SECN+ |
| Mon. | Nov. 25    | at Tennessee State            | 6 p.m.          |
| Thu. | Nov. 28    | vs. Rutgers #                 | 2 p.m.          |
| Fri. | Nov. 29-30 | vs. Seton Hall/Georgia Tech # | TBA             |

#### December

|      |         |                  |              |
|------|---------|------------------|--------------|
| Thu. | Dec. 5  | Tennessee Tech   | 7 p.m./SECN+ |
| Sun. | Dec. 15 | Eastern Kentucky | 3 p.m./SECN+ |
| Fri. | Dec. 20 | vs. UC Irvine %  | 10 p.m.      |
| Sat. | Dec. 21 | at Washington %  | 6 p.m.       |
| Sun. | Dec. 29 | Columbia         | 2 p.m.       |

#### January

|      |         |                    |                |
|------|---------|--------------------|----------------|
| Thu. | Jan. 2  | Auburn*            | 7:30 p.m./SECN |
| Sun. | Jan. 5  | at Florida*        | 11 a.m./ESPNU  |
| Thu. | Jan. 9  | at Georgia*        | 6 p.m./SECN+   |
| Sun. | Jan. 12 | South Carolina*    | 4 p.m./SECN    |
| Sun. | Jan. 19 | Arkansas*          | 5 p.m./SECN    |
| Thu. | Jan. 23 | Mississippi State* | 8 p.m./SECN    |
| Sun. | Jan. 26 | at Alabama*        | 2 p.m./SECN+   |
| Thu. | Jan. 30 | Tennessee*         | 8 p.m./SECN    |

#### February

|      |         |                    |                 |
|------|---------|--------------------|-----------------|
| Sun. | Feb. 2  | at Auburn*         | 2 p.m./SECN+    |
| Sun. | Feb. 9  | Ole Miss*          | 4 p.m./SECN     |
| Thu. | Feb. 13 | at Texas A&M*      | 8 p.m./SECN     |
| Mon. | Feb. 17 | at South Carolina* | 6 p.m./SECN     |
| Thu. | Feb. 20 | Missouri*          | 7 p.m./SECN+    |
| Sun. | Feb. 23 | at Tennessee*      | 11 a.m./ESPN2   |
| Thu. | Feb. 27 | at LSU*            | 6:30 p.m./SECN+ |

#### March

|      |         |           |                |
|------|---------|-----------|----------------|
| Sun. | March 1 | Kentucky* | 1:05 p.m./SECN |
|------|---------|-----------|----------------|

% Husky Classic (Seattle, Wash.)

# Junkanoo Jam (Bimini, Bahamas)

\*Exhibition • \*SEC contest • All times CT

### Follow the Commodores

Twitter/Instagram: @VandyWBB

In-Game Notes: @VandyNotes

Web: VUCommodores.com

### SID Contact

SID: Eric Dolan (@ejdolan)

Cell: 585-260-8322

Email: eric.j.dolan@vanderbilt.edu

Address: 2601 Jess Nealy Dr., Nashville, TN, 37212



### Vanderbilt Commodores (0-0) vs.

### Jacksonville State Gamecocks (0-0)

Nov. 5, 2019 • 7 p.m. • Memorial Gymnasium (14,316) • Nashville, Tenn.

TV/Web: SEC Network+ (Kevin Ingram)

Radio: Vanderbilt Radio Network (Charlie Mattos)

#### In the Series

This will be the first all-time meeting between the Commodores and Gamecocks on the hardwood.

#### Last Time Out

Six Commodores scored in double figures as Vanderbilt women's basketball won its exhibition over Palm Beach Atlantic, 116-42, on Sunday afternoon at Memorial Gymnasium. Senior LeaLea Carter and freshman Koi Love each had double-doubles for the Commodores. Carter's double-double included 26 points and 11 rebounds on 10-of-16 shooting, while Love added 11 points, 10 rebounds and three assists in her first collegiate action. That pair was joined in double figures by senior Chelsie Hall (12 points), redshirt senior Mariella Fasoula (18), and sophomores Brinae Alexander (10) and Jordyn Cambridge (10). Hall and Alexander added four assists apiece.

• Vanderbilt capped its 2018-19 season in the SEC Tournament with a 74-57 defeat to Alabama. The Commodores finished last season at 7-23 overall and 2-14 in conference play.

#### Up Next

Vanderbilt continues its five-game homestand to open the 2019-20 campaign with Friday's matchup against Radford at 7 p.m. on SEC Network+. Then the Commodores welcome UConn to Memorial Gym at 6 p.m. on Wednesday, Nov. 13.

#### A Vandy Win Would...

- ... make the Commodores 1-0 for the first time since 2016-17.
- ... be the fifth in its last six nonconference games at Memorial Gymnasium.
- ... snap a four-game home losing skid dating back to last season (last win at Tennessee).

#### A Vandy Loss Would...

- ... be the third straight in a season opener.
- ... make the Commodores 0-1 all-time against Jacksonville State.
- ... be less good than a win.

#### Back in Black and Gold

- Vanderbilt returns four starters and 80 percent of its scoring from last season.

### Projected Lineup

| No. | Name             | Ht.  | Yr.   | Pos. | Note/Stat                                 |
|-----|------------------|------|-------|------|---|
| 2   | Chelsie Hall     | 5-7  | Jr.   | G    | Started 15 games last yr, 9.9 ppg, 75 ast |
| 3   | Jordyn Cambridge | 5-9  | So.   | G    | Played in 24 games as a frosh (3.3 ppg)   |
| 15  | Brinae Alexander | 5-10 | So.   | F    | 2018-19 SEC All-Freshman team; 9.6 ppg    |
| 24  | Autumn Newby     | 6-2  | Jr.   | F    | Started all 28 games she played last year |
| 34  | Mariella Fasoula | 6-5  | R-Sr. | F    | Second-team All-SEC in 2018-19            |

#### Off the Bench

| No. | Name              | Ht.  | Yr. | Pos. | Note/Stat                                   |
|-----|-------------------|------|-----|------|---|
| 1   | Sarah Gordon      | 5-7  | Sr. | G    | Walk-on; played in four games last year     |
| 5   | Yaubryon Chambers | 6-1  | Fr. | F    | Murfreesboro native (Riverdale HS)          |
| 12  | Demi Washington   | 5-10 | Fr. | G    | espnW Top 100 guard                         |
| 14  | Akira Levy        | 5-8  | So. | G    | Transfer from Missouri, eligible in 2020-21 |
| 22  | Taylor Hutchins   | 5-9  | Fr. | G    | Recovering from ACL injury                  |
| 23  | Koi Love          | 6-0  | Fr. | F    | espnW Top 100 guard                         |
| 25  | Kyndall Golden    | 6-3  | Fr. | F    | Atlanta native, one of seven freshmen       |
| 30  | LeaLea Carter     | 5-11 | Sr. | G    | 8.9 ppg, 4.8 rpg, 55 ast in 2018-19         |
| 33  | Kiara Pearl       | 5-8  | Fr. | G    | Louisville native (Eastern HS)              |
| 50  | Kaylon Smith      | 5-10 | Fr. | F    | Florida native (Oxbridge HS)                |

## Numerical Roster

| No. | Name                  | Yr. | Pos. | Ht.   | Hometown (High School)                     |
|-----|-----------------------|-----|------|-------|--|
| 1   | Sarah Gordon          | G   | 5-7  | Sr.   | Boulder, Colo. (Fairview)                  |
| 2   | Chelsie Hall          | G   | 5-7  | Jr.   | Boca Raton, Fla. (Seffner Christian)       |
| 3   | Jordyn Cambridge      | G   | 5-9  | So.   | Nashville, Tenn. (The Ensworth School)     |
| 5   | Yaubryon Chambers     | F   | 6-1  | Fr.   | Murfreesboro, Tenn. (Providence Christian) |
| 12  | Demi Washington       | G   | 5-10 | Fr.   | Wake Forest, N.C. (New Hope (Md.))         |
| 14  | Akira Levy            | G   | 5-8  | So.   | Baxter, Tenn. (Upperman)                   |
| 15  | Brinae Alexander      | F   | 5-10 | So.   | Murfreesboro, Tenn. (Riverdale)            |
| 22  | Taylor Hutchins       | G   | 5-9  | Fr.   | Mansfield, Texas (Cedar Hill)              |
| 23  | Koi Love              | F   | 6-0  | Fr.   | Orlando, Fla. (Lake Highland)              |
| 24  | Autumn Newby          | F   | 6-2  | Jr.   | Lawrenceville, Ga. (Archer)                |
| 25  | Kyndall Golden        | F   | 6-3  | Fr.   | Atlanta, Ga. (New Manchester)              |
| 30  | LeaLea Carter         | G   | 5-11 | Sr.   | Dickson, Tenn. (Dickson County)            |
| 33  | Kiara Pearl           | G   | 5-8  | Fr.   | Louisville, Ky. (Eastern)                  |
| 34  | Mariella Fasoula      | F   | 6-5  | R-Sr. | Athens, Greece (Boston College)            |
| 35  | Kaleigh Clemons-Green | G   | 5-7  | Sr.   | Chattanooga, Tenn. (Baylor School)         |
| 50  | Kaylon Smith          | F   | 5-10 | Fr.   | West Palm Beach, Fla. (Oxbridge)           |

## Coaching Staff

**Head Coach** – Stephanie White (Purdue, 1999), Fourth Season

**Associate Head Coach** – Kelly Komara (Purdue, 2002), Fourth Season

**Associate Head Coach** – Shereka Wright (Purdue, 2004), Second Season

**Assistant Coach** – Gary Redus II (South Alabama, 2011), First Season

## Support Staff

**Director of Basketball Operations** – Drew Stanich, fourth season (Indiana, 2014)

**Director of Scouting and Technology** – Lindsay Davis, fourth season (Iowa, 2007)

**Director of Player Development** – Marqu'es Webb, first season (Vanderbilt, 2017)

**Graduate Assistant** – Kortney Dunbar, second season (Tennessee, 2017)

**Sports Performance** – Allison Randall, first season (Morgan State, 2011)

**Athletic Trainer** – Cheresse Kincaid, first season (UC San Bernardino, 2006; Texas Tech, 2012)

## Student-Athlete Pronunciations

Brinae Alexander – brin-ay

LeaLea Carter – lee-lee

Yaubryon Chambers – yaw-bree-YAWN

Mariella Fasoula – Mahr-ee-ella Fuh-sue-luh

Kyndall Golden – ken-dull

Akira Levy – uh-KEAR-uh LEE-vee

Autumn Newby – new-bee

## Staff Pronunciations

Shereka Wright – shuh-reek-uh

Gary Redus II – ree-dus

Marqu'es Webb – mar-kezz

Cheresse Kincaid – shuh-reece

## Roster Breakdown

### Class Year

Freshmen (7): Chambers, Golden, Hutchins, Love, Pearl, Smith, Washington

Sophomores (3): Cambridge, Levy, Alexander

Juniors (2): Hall, Newby

Seniors (3): Carter, Clemons-Green, Gordon, Fasoula (RS)

### State/Country

Colorado (1): Gordon

Florida (3): Hall, Love, Smith

Georgia (2): Golden, Newby

Kentucky (1): Pearl

North Carolina (1): Washington

Tennessee (6): Alexander, Cambridge, Carter, Chambers,

Clemons-Green, Levy

Texas (1): Hutchins

--

Greece (1): Fasoula

### Social Media

Twitter (14): @FasoulaMariella, @Yaubyspot (Chambers), @akira\_levy2, @koilove10, @chelsnaton12 (Hall), @sarahmintira (Gordon), @jodyforever3 (Cambridge), @thedemiwash (Washington), @BuhhNaeNae (Alexander), @theonlytaay (Hutchins), @autumnoel24 (Newby), @KyndallGolden, @Carter\_LeaLea, @KayySmith  
Staff: @StephanieWhite, @SherekaGirl, @kkomara3, @iGRedus, @mwebb\_22, @coachATHoops, @KDXXIII\_

### Major

Communications (1): Fasoula

Economics (1): Gordon

Human and Organizational Development (2):

Cambridge, Hall

Medicine, Health and Society (1): Newby

Psychology (1): Newby (double major)

Sociology (1): Carter

# HEAD COACH STEPHANIE WHITE



## RECORD AS HEAD COACH

Fourth Season (All at Vandy)

**Overall:** 28-63

**SEC:** 9-39

## YEAR-BY-YEAR

2019-20 ..... 0-0 (0-0)

2018-19 ..... 7-23 (2-14)

2017-18 ..... 7-24 (3-13)

2016-17 ..... 14-16 (4-12)

## THE WHITE FILE

Full Name:

Stephanie Joanne White

Birthday: June 20, 1977

College: Purdue (1999)

## MILESTONE WINS

First career win - Kennesaw State,

86-54 (Nov. 10, 2016)

First SEC Win - Alabama,

87-80 (Jan. 26, 2017)

## ACCOLADES

• Named fifth head coach in May of 2016

• Won 1999 NCAA championship at Purdue and named 1999 National Player of the Year

• Head coach of WNBA's Indiana Fever from 2014-16. Became first rookie coach to lead Fever to WNBA Finals.

• In first season on West End had two players named SEC All-Freshman team (Kayla Overbeck, Erin Whalen).

• Chelsie Hall named to the SEC All-Freshman team in 2018, marking the third player in White's tenure to earn All-SEC honors.

## Vanderbilt Quick Facts

|                                |                       |
|--------------------------------|-----------------------|
| Name .....                     | Vanderbilt University |
| Nickname .....                 | Commodores            |
| Location .....                 | Nashville, Tenn.      |
| Founded .....                  | 1873                  |
| Enrollment .....               | 6,781                 |
| School Colors .....            | Black and Gold        |
| Chancellor .....               | Dr. Susan Wente       |
| Faculty Representative .....   | Dr. Ann Price         |
| Athletics Director .....       | Malcom Turner         |
| Conference .....               | Southeastern (SEC)    |
| Home Arena .....               | Memorial Gym          |
| Capacity .....                 | 14,326                |
| 2017-18 Record .....           | 7-24                  |
| SEC Record/Finish .....        | 2-14/14th             |
| Lettermen Returning/Lost ..... | 8/3                   |
| Starters Returning/Lost .....  | 4/1                   |
| Newcomers .....                | 8                     |

### Home Sweet Home

- Vanderbilt opens the season with five straight games at Memorial Gymnasium.
- The Commodores will not leave the friendly confines of the Music City for their first six games. The first road contest of the season will be at neighboring Tennessee Tech on Monday, Nov. 25.
- The first time the Commodores leave Nashville this season will be on a flight to the Bahamas. Vanderbilt will join Rutgers, Seton Hall and Georgia Tech at the Junkanoo Jam in Bimini, Nov. 28-29.
- The only other road contests for the Commodores in the nonconference season will be in Seattle, Washington. Vanderbilt will take on UC Irvine (Dec. 20) and host Washington (Dec. 21) at the Husky Classic.

### Mariella Fasoula

- An All-SEC second team selection last year, senior Mariella Fasoula was named to the preseason All-SEC second team by the media and coaches this year.
- Fasoula was one of 20 players named to the Lisa Leslie Award preseason watch list. The three-year-old award is given annually to the nation's top center.
- The Greece national team member and communication studies major started all 29 games for the Commodores in 2018-19. She scored in double figures in all but six of those contests and led the team with 15.9 points per game and 7.2 rebounds per game.

### New Faces

- Vanderbilt welcomes eight newcomers in 2019-20, including seven freshman and Missouri transfer Akira Levy, who will be eligible to play in 2019-20.
- Coach White and her staff were all over the recruiting trail. Vandy's seven freshmen are from six different states — **Tennessee** (Chambers), **North Carolina** (Washington), **Texas** (Hutchins), **Kentucky** (Pearl), **Georgia** (Golden) and **Florida** (Love, Smith).
- In all, this year's Commodore squad features 10 underclassmen and two scholarship seniors.

### Carter Rising

- Lea Carter finished the 2018-19 season playing some of her best collegiate basketball. The junior had to step up with a slew of injuries and scored into double-digits in seven of the last nine games.
- Carter scored 165 points her freshman season and 22 her sophomore season. She has netted 252 already this season.

### Injury Plague

The Commodores battled injuries all season long last year. Vanderbilt missed a combined 35 games, excluding walk-on injuries, due to injury.

Vanderbilt began to get healthy toward the end of last season and had its deepest bench in the last few games of the season, which included the program's first-ever victory at Tennessee.

### In the Community

- This year's squad has placed an emphasis on volunteering in the local Nashville community. Each team member must complete 10 hours of community service this season. Those hours do not include the team mandated community events.
- Among some of the team volunteering events, the Commodores spent an afternoon at the Habitat for Humanity Restore in Nashville where they helped stock shelves and move furniture. They also volunteered on Halloween at Vanderbilt's Trick or Treat with the Greeks where they handed out candy and provided Nashville communities and children a fun, safe space for Halloween night.

### Preseason Polls

- Vanderbilt was picked to finish 14th in the preseason SEC media poll and predicted to finish 12th by the SEC coaches.

### Beyond the Arc

- Fasoula  
The Athens, Greece, native is the daughter of Panagiotis Fasoula—better known as “The Spider”. The 7-foot center is a FIBA Hall of Famer and was dominate on Greece's national team. He played in numerous World Cups, the 1996 Atlanta Olympics and one season for NC State. The Spider was the Mayor of Piraeus, Greece, from 2007-10.

Following in her father's footsteps, Fasoula made noise on the Greece national team in the 2018 World Cup. The squad was stacked with multiple FIBA players and WNBA players.

The Boston College transfer led the Eagles with 16 points per game and 7.5 rebounds per game as a sophomore.

### 2019-20 By The Numbers

|  |     |
|--|-----|
| • Overall.....                               | 0-0 |
| • SEC .....                                  | 0-0 |
| • Streak .....                               |     |
| • Home (SEC) .....                           | 0-0 |
| • Road (SEC) .....                           | 0-0 |
| • Neutral (SEC) .....                        | 0-0 |
| • Overtime.....                              | 0-0 |
| • Ranked opponents.....                      | 0-0 |
| • Day.....                                   | 0-0 |
| • Night .....                                | 0-0 |
| • November.....                              | 0-0 |
| • December .....                             | 0-0 |
| • January .....                              | 0-0 |
| • February .....                             | 0-0 |
| • March .....                                | 0-0 |
| • Monday .....                               | 0-0 |
| • Tuesday.....                               | 0-0 |
| • Wednesday.....                             | 0-0 |
| • Thursday.....                              | 0-0 |
| • Friday.....                                | 0-0 |
| • Saturday.....                              | 0-0 |
| • Sunday .....                               | 0-0 |
| • Television .....                           | 0-0 |
| • SEC Network .....                          | 0-0 |
| • SECN+ .....                                | 0-0 |
| • Leading at the half .....                  | 0-0 |
| • Trailing at the half .....                 | 0-0 |
| • Tied at the half .....                     | 0-0 |
| • Scores 80 points or more .....             | 0-0 |
| • Scores 70-79 points .....                  | 0-0 |
| • Scores less than 60 points .....           | 0-0 |
| • Out-rebounds opponent.....                 | 0-0 |
| • Out-rebounded by opponent .....            | 0-0 |
| • Shoots 50% or better.....                  | 0-0 |
| • Shoots between 40-49% .....                | 0-0 |
| • Shoots under 40% .....                     | 0-0 |
| • Shoots 30% or better from 3-pt.....        | 0-0 |
| • Shoots 70% or better from FT line .....    | 0-0 |
| • Opp. shoots 50% or better .....            | 0-0 |
| • Opp. shoots 40-49%.....                    | 0-0 |
| • Opp. shoots under 40%.....                 | 0-0 |
| • Opp. shoots 30 % or better from 3-pt. .... | 0-0 |
| • Opp. shoots under 30% from 3-pt.....       | 0-0 |
| • Fewer turnovers than opponent.....         | 0-0 |
| • Forces 15 turnovers or more .....          | 0-0 |

## GAME-BY-GAME STARTERS

| Opponent                                | Result | PG | G  | F  | F  | C  |
|---|--------|----|----|----|----|----|
| Jacksonville State (Nov. 5)             | --     | -- | -- | -- | -- | -- |
| Radford (Nov. 8)                        |        |    |    |    |    |    |
| UConn (Nov. 13)                         |        |    |    |    |    |    |
| Saint Louis (Nov. 17)                   |        |    |    |    |    |    |
| Furman (Nov. 22)                        |        |    |    |    |    |    |
| at Tennessee State (Nov. 25)            |        |    |    |    |    |    |
| vs. Rutgers (Nov. 28) #                 |        |    |    |    |    |    |
| vs. Seton Hall/Georgia Tech (Nov. 29) # |        |    |    |    |    |    |
| Tennessee Tech (Dec. 5)                 |        |    |    |    |    |    |
| Eastern Kentucky (Dec. 15)              |        |    |    |    |    |    |
| vs. UC Irvine (Dec. 20) %               |        |    |    |    |    |    |
| at Washington (Dec. 21) %               |        |    |    |    |    |    |
| Columbia (Dec. 29)                      |        |    |    |    |    |    |
| Auburn (Jan. 2)                         |        |    |    |    |    |    |
| at Florida (Jan. 5)                     |        |    |    |    |    |    |
| at Georgia (Jan. 9)                     |        |    |    |    |    |    |
| South Carolina (Jan. 12)                |        |    |    |    |    |    |
| Arkansas (Jan. 19)                      |        |    |    |    |    |    |
| Mississippi State (Jan. 23)             |        |    |    |    |    |    |
| at Alabama (Jan. 26)                    |        |    |    |    |    |    |
| Tennessee (Jan. 30)                     |        |    |    |    |    |    |
| at Auburn (Feb. 2)                      |        |    |    |    |    |    |
| Ole Miss (Feb. 9)                       |        |    |    |    |    |    |
| at Texas A&M (Feb. 13)                  |        |    |    |    |    |    |
| at South Carolina (Feb. 17)             |        |    |    |    |    |    |
| Missouri (Feb. 20)                      |        |    |    |    |    |    |
| at Tennessee (Feb. 23)                  |        |    |    |    |    |    |
| at LSU (Feb. 27)                        |        |    |    |    |    |    |
| Kentucky (March 1)                      |        |    |    |    |    |    |

# Junkanoo Jam (Bimini, Bahamas); % Husky Classic (Seattle, Wash.); \*SEC contest

## QUARTERLY REPORT

| QUARTER-BY-QUARTER     | 1ST | 2ND | 3RD | 4TH | OT |
|------------------------|-----|-----|-----|-----|----|
| Leading After          | --  | --  | --  | --  | -- |
| Trailing After         | --  | --  | --  | --  | -- |
| Tied After             | --  | --  | --  | --  | -- |
|                        |     |     |     |     |    |
| Most Vandy Points      | --  | --  | --  | --  | -- |
| Opponent               | --  | --  | --  | --  | -- |
|                        |     |     |     |     |    |
| Fewest Vandy Points    | --  | --  | --  | --  | -- |
| Opponent               | --  | --  | --  | --  | -- |
|                        |     |     |     |     |    |
| Most Opponent Points   | --  | --  | --  | --  | -- |
| Opponent               | --  | --  | --  | --  | -- |
|                        |     |     |     |     |    |
| Fewest Opponent Points | --  | --  | --  | --  | -- |
| Opponent               | --  | --  | --  | --  | -- |

## 2018-19 Vanderbilt Superlatives

### BIGGEST LEAD:

39 vs. Presbyterian (11/25/18)

### BIGGEST DEFICIT:

27 vs. Alabama (2/21/19)

### BIGGEST LEAD IN A LOSS:

20 vs. Auburn (1/17/19)

### BIGGEST DEFICIT IN A WIN:

10 at Tennessee (2/28/19)

### BIGGEST HALFTIME LEAD:

17 vs. Presbyterian (11/25/18)

### BIGGEST HALFTIME DEFICIT:

27 vs. Arkansas (1/13/19)

### MOST POINTS IN 1ST HALF:

44 vs. TSU (11/21/18)

### FEWEST POINTS IN 1ST HALF:

18 vs. Texas A&M (1/31/19)

### MOST POINTS ALLOWED IN 1ST HALF:

47 vs. Arkansas (1/13/19)

### FEWEST POINTS ALLOWED IN 1ST HALF:

16 vs. Samford (12/28/18)

### MOST POINTS IN 2ND HALF:

57 vs. Austin Peay (11/12/18)

### FEWEST POINTS IN 2ND HALF:

21 vs. UConn (11/17/18)

### MOST POINTS ALLOWED IN 2ND HALF:

43 vs. Auburn (1/17/19)

### FEWEST POINTS ALLOWED IN 2ND HALF:

20 vs. Ball State (12/6/18)

### BIGGEST HALFTIME LEAD BLOWN:

13 vs. Auburn (1/17/19)

### BIGGEST HALFTIME DEFICIT ERASED:

2 at Tennessee (2/28/19)

### BIGGEST MARGIN OF VICTORY:

35 vs. Presbyterian (11/25/18)

### BIGGEST DEFICIT OVERCOME TO WIN

10 at Tennessee (2/28/19)

### BIGGEST MARGIN OF DEFEAT:

38 vs. UConn (4/17/18)

**THE LAST TIME VANDERBILT ...****Team****Scored 100 or more points**

103, at Florida (2/6/11)

**Allowed 100 or more points**

111, Belmont (12/21/17)

**Scored under 50 points**

41, at Mississippi State (2/9/17); 42 vs. UConn (11/17/18)

**Held an opponent to 39 or less points**

39 vs. ETSU (12/5/15); 39 vs. Mississippi Valley State (11/15/15)

**Scored 50 points in a half**

51 (2nd) at Tennessee (2/28/19)

**Scored 60 points in a half**

66 (2nd), vs. Quinnipiac (11/26/10)

**Allowed 50 points in a half**

57 (1st) vs Belmont (12/21/17)

57 (2nd) vs Austin Peay (11/12/18)

**Scored fewer than 20 points in a half**

15 vs. Mizzou (2/10/19)

**Scored fewer than 10 points in a half**

8 (1st) at LSU (1/13/08)

**Held an opponent to 19 points or less in a half**

16 vs. Samford (12/28/18)

**Held an opponent to 10 pts or less in a half**

8 (1st) vs. Mississippi Valley State (11/15/15)

**Shot 70% or better from the field**

76.2 (32-42) vs. Alabama (2/4/07)

**Shot 60-69% from the field**

69.2% (36-52) vs. Air Force (11/30/15)

61.0% (25-41) vs. Auburn (1/17/19)

**Held an opponent under 25% from the field**

24.1 (13-54) vs. Mississippi Valley State (11/15/15)

**Shot 70% or better for a half**

73.1 (19-26) vs. Troy (12/10/15)

**Shot less than 20% from the field in a half**

18.6% (1st) (6-32) vs. South Carolina (2/16/17)

17.1% (1st) (6-35) vs. Missouri (3/7/13 - SEC Tournament)

**Shot 70% or better from 3-Point (min. 10 attempts)**

70% (7-10) vs. Ole Miss (3/2/16)

**Made 10 or more 3-point field goals**

10 at Tennessee (1/7/18)

**Did not attempt a 3-point field goal in a half**

(1st half) vs. S. Carolina (2/15/15); 0-0 (2nd) vs. Arkansas (1/22/15)

(2nd) vs. Mississippi State (1/11/15)

**Shot 90% at the foul line**

100% (1/28/19) at South Carolina

**Had 50 rebounds**

50 vs. Arkansas (2/25/18)

**Had 25 or more assists**

27 vs. Troy (12/10/15)

**Had 15 steals**

15 vs. Air Force (11/30/15); 15 vs. Alabama-Huntsville (1/15/15);

15 vs. Austin Peay (11/27/09)

**Had 10 or fewer turnovers**

7 vs. Samford (12/28/18)

**Had 25 or more turnovers**

29 at Kentucky (1/3/19)

**Individual****Had 6 players score double figures**

vs. Lipscomb (12/28/17); Hall 17, Newby 16, Reed 15, Overbeck 15, Bell 10, Whalen 10

**Had 5 players score double figures**

vs. Austin Peay (11/12/18): Newby 10, Hall 12, Alexander 13, Walker 22, Fasoula 25

**Had 3 players score 20 or more points**

at Florida (2/6/11): Clarke 23, Holzer 23, Tuomi 20

**Had a player score 40 points**

40, Chantelle Anderson vs. Portland State (12/23/01)

**Had a player score 30 points**

31, Rachel Bell vs. Syracuse (11/24/17)

31, Rachel Bell vs. Alabama, SEC (3/1/17)

30, Christina Foggie vs. Marquette (11/17/13)

30, Autumn Newby vs. North Alabama (11/06/18)

**Had a player with 15 rebounds**

15, Marqu'es Webb vs. Tulane (12/5/16)

**Had a player with 10 assists**

14, Minta Spears vs. Austin Peay (11/28/15);

10, Chelsie Hall vs. Tennessee State (11/21/18)

**Had a player with five steals**

5, Chelsie Hall vs. Kentucky (1/15/18)

5, Kaleigh Clemons-Green vs. Ball State (12/6/18)

**Had a player with five or more blocked shots**

6, Liz Sherwood vs. Mississippi State (1/10/08)

5, Audrey-Ann Caron-Goudreau vs. Arkansas (1/22/15)

**Had two double-doubles in the same game**

vs. Tennessee State;

Chelsie Hall (10 assists, 23 points), Mariella Fasoula (10 rebounds, 17 points)

**Had consecutive double-doubles by the same player**

Marqu'es Webb (1/15/17 &amp; 1/19/17)

Kayla Overbeck (1/12/17 &amp; 1/15/17) and (2/2/17 &amp; 2/5/17)

**Had three straight double-doubles by same player**

Tiffany Clarke

(3/7 SECT vs. Missouri, 3/8 SEC vs. Kentucky &amp; 3/23/2013 NCAA vs. Saint Joseph's)

**Had a player with consecutive 20-point, 10-rebound games**

Tiffany Clarke (2/17-20, 2011)

**Played an overtime game**

vs. Wisconsin, Lost, 73-71, 11/25/17, Paradise Jam

**Played a double overtime game**

at Florida (2/6/11), Win, 103-97



## COMMODORE CAREER HIGHS

### Brinae Alexander

|           |    |                                 |
|-----------|----|---------------------------------|
| Points:   | 2  | at Texas A&M (1/31/19)          |
| 3FG Made: | 4  | at Texas A&M (1/31/19)          |
| Rebounds: | 8  | at Ole Miss (2/14/19)           |
| Assists:  | 4  | vs. Presbyterian (11/25/18)     |
| Steals:   | 1  | (twice) last vs. TSU (11/21/18) |
| Blocks:   | -  | -                               |
| Minutes:  | 38 | vs. Tennessee St. (11/21/18)    |

### Jordyn Cambridge

|           |    |                                    |
|-----------|----|------------------------------------|
| Points:   | 8  | vs. Samford (12/28/18)             |
| 3FG Made: | 1  | (twice) vs. Austin Peay (11/12/18) |
| Rebounds: | 5  | vs. North Alabama (11/6/18)        |
| Assists:  | 4  | vs. Austin Peay (11/12/18)         |
| Steals:   | 2  | vs. Samford (12/28/18)             |
| Blocks:   | 2  | vs. Samford (12/28/18)             |
| Minutes:  | 22 | vs. Creighton (12/21/18)           |

### LeaLea Carter

|           |    |                                  |
|-----------|----|----------------------------------|
| Points:   | 21 | vs. Creighton (12/21/18)         |
| 3FG Made: | 1  | (4x) last vs. Ole Miss (2/19/17) |
| Rebounds: | 12 | vs. Presbyterian (11/25/18)      |
| Assists:  | 5  | at Kentucky (1/3/19)             |
| Steals:   | 3  | vs. Ball State (12/6/18)         |
| Blocks:   | 2  | vs. ETSU (12/8/16)               |
| Minutes:  | 40 | vs. Creighton (12/21/18)         |

### Yaubryon Chambers

N/A

### Mariella Fasoula

|           |    |                                |
|-----------|----|--------------------------------|
| Points:   | 29 | at Mississippi State (2/24/19) |
| 3FG Made: | -  | -                              |
| Rebounds: | 12 | at Arkansas (1/13/19)          |
| Assists:  | 3  | vs. CMU (12/15/18)             |
| Steals:   | 3  | vs. North Alabama (11/6/18)    |
| Blocks:   | 3  | vs. Tennessee St. (11/21/18)   |
| Minutes:  | 40 | at Ball State (12/6/18)        |

### Kyndall Golden

N/A

### Sarah Gordon

|          |   |                      |
|----------|---|----------------------|
| Minutes: | 2 | at Kentucky (1/3/19) |
|----------|---|----------------------|

### Chelsie Hall

|           |    |                                     |
|-----------|----|-------------------------------------|
| Points:   | 26 | vs. Belmont (12/21/17)              |
| 3FG Made: | 2  | (twice) last vs. Tennessee (2/4/18) |
| Rebounds: | 8  | at Tennessee (1/7/18)               |
| Assists:  | 10 | vs. Tennessee St. (11/21/18)        |
| Steals:   | 5  | vs. Kentucky (1/15/18)              |
| Minutes:  | 40 | at Middle Tenn. (11/9/18)           |

### Taylor Hutchins

N/A

### Kia Love

N/A

### Autumn Newby

|           |    |                                   |
|-----------|----|-----------------------------------|
| Points:   | 30 | vs. North Alabama (11/6/18)       |
| 3FG Made: | -  | -                                 |
| Rebounds: | 13 | at Texas A&M (1/31/18)            |
| Assists:  | 3  | vs. Austin Peay (11/12/18)        |
| Steals:   | 3  | vs. Georgia (1/6/19)              |
| Blocks:   | 2  | (3x) last vs. Lipscomb (12/28/17) |
| Minutes:  | 36 | vs. North Alabama (11/6/18)       |

### Kiera Pearl

N/A

### Kaylon Smith

N/A

### Demi Washington

N/A

**2018-19 WBB Stats**  
**Vanderbilt Combined Team Statistics**  
**(As of Aug 27, 2019)**  
**All Games**

| RECORD:        | OVERALL | HOME | AWAY | NEUTRAL |
|----------------|---------|------|------|---------|
| ALL GAMES      | 7-23    | 5-9  | 2-11 | 0-3     |
| CONFERENCE     | 2-14    | 1-7  | 1-7  | 0-0     |
| NON-CONFERENCE | 5-9     | 4-2  | 1-4  | 0-3     |

| ##             | Player               | gp-gs | min  | avg      | Total   |      | 3-Point  |      | F-Throw |      | Rebounds |     |      |      | pf  | dq | a   | to  | blk | stl | pts  | avg  |  |
|----------------|----------------------|-------|------|----------|---------|------|----------|------|---------|------|----------|-----|------|------|-----|----|-----|-----|-----|-----|------|------|--|
|                |                      |       |      |          | fg-fga  | fg%  | 3fg-3fga | 3fg% | ft-fta  | ft%  | off      | def | tot  | avg  |     |    |     |     |     |     |      |      |  |
| 34             | FASOULA, MARIELLA    | 30-30 | 942  | 31.4     | 202-375 | .539 | 0-0      | 0    | 74-114  | .649 | 62       | 154 | 216  | 7.2  | 83  | 2  | 34  | 86  | 29  | 16  | 478  | 15.9 |  |
| 10             | WALKER, CIERRA       | 30-30 | 1071 | 35.7     | 108-257 | .420 | 70-178   | .393 | 39-45   | .867 | 5        | 76  | 81   | 2.7  | 40  | 0  | 51  | 37  | 0   | 30  | 325  | 10.8 |  |
| 02             | HALL, CHELSIE        | 23-15 | 576  | 25.0     | 82-212  | .387 | 12-38    | .316 | 51-73   | .699 | 16       | 38  | 54   | 2.3  | 43  | 1  | 75  | 62  | 2   | 19  | 227  | 9.9  |  |
| 15             | ALEXANDER, BRINAE    | 21-10 | 499  | 23.8     | 68-169  | .402 | 29-84    | .345 | 37-57   | .649 | 32       | 51  | 83   | 4.0  | 57  | 2  | 30  | 35  | 2   | 15  | 202  | 9.6  |  |
| 30             | CARTER, LEALEA       | 30-18 | 839  | 28.0     | 109-251 | .434 | 0-6      | .000 | 48-67   | .716 | 71       | 74  | 145  | 4.8  | 71  | 1  | 55  | 63  | 7   | 21  | 266  | 8.9  |  |
| 24             | NEWBY, AUTUMN        | 28-28 | 768  | 27.4     | 71-175  | .406 | 0-0      | 0    | 64-94   | .681 | 53       | 135 | 188  | 6.7  | 89  | 4  | 37  | 54  | 5   | 18  | 206  | 7.4  |  |
| 35             | CLEMONS-GREEN, KALEI | 29-17 | 706  | 24.3     | 45-134  | .336 | 12-48    | .250 | 18-25   | .720 | 21       | 63  | 84   | 2.9  | 79  | 2  | 85  | 73  | 2   | 27  | 120  | 4.1  |  |
| 03             | CAMBRIDGE, JORDYN    | 24-0  | 368  | 15.3     | 28-83   | .337 | 4-19     | .211 | 18-31   | .581 | 13       | 29  | 42   | 1.8  | 43  | 1  | 39  | 40  | 2   | 20  | 78   | 3.3  |  |
| 22             | HORROCKS, BREE       | 19-2  | 193  | 10.2     | 14-34   | .412 | 1-2      | .500 | 4-6     | .667 | 1        | 25  | 26   | 1.4  | 30  | 0  | 5   | 14  | 3   | 4   | 33   | 1.7  |  |
| 01             | GORDON, SARAH        | 4-0   | 10   | 2.5      | 0-1     | .000 | 0-0      | 0    | 0-0     | 0    | 1        | 0   | 1    | 0.3  | 0   | 0  | 1   | 0   | 0   | 0   | 0    | 0.0  |  |
| 04             | WELCH, JACKIE        | 3-0   | 7    | 2.3      | 0-0     | 0    | 0-0      | 0    | 0-0     | 0    | 0        | 0   | 0    | 0.0  | 0   | 0  | 0   | 1   | 0   | 0   | 0    | 0.0  |  |
| 23             | PALDRMIC, ISABELLA   | 3-0   | 21   | 7.0      | 0-2     | .000 | 0-2      | .000 | 0-0     | 0    | 0        | 1   | 1    | 0.3  | 3   | 0  | 1   | 0   | 0   | 1   | 0    | 0.0  |  |
| Team           |                      |       |      |          |         |      |          |      |         |      | 40       | 55  | 95   | 0    |     |    |     | 13  |     |     |      |      |  |
| Total.....     |                      | 30    | 6000 | 727-1693 |         | .429 | 128-377  | .340 | 353-512 | .689 | 315      | 701 | 1016 | 33.9 | 538 | 13 | 413 | 477 | 53  | 171 | 1935 | 64.5 |  |
| Opponents..... |                      | 30    | 6002 | 782-1741 |         | .449 | 195-560  | .348 | 364-509 | .715 | 310      | 709 | 1019 | 34.0 | 577 | 20 | 396 | 420 | 65  | 223 | 2123 | 70.8 |  |

| TEAM STATISTICS        | OPP               |
|------------------------|-------------------|
| SCORING                | 1935 2123         |
| Points per game        | 64.5 70.8         |
| Scoring Margin         | -6.3 -            |
| FIELD GOALS-ATT        | 727-1693 782-1741 |
| Field Goal Pct         | .429 .449         |
| 3 POINT FG-ATT         | 128-377 195-560   |
| 3-point FG Pct         | .340 .348         |
| 3-pt FG made per game  | 4.3 6.5           |
| FREE THROWS-ATT        | 353-512 364-509   |
| Free throw pct         | .689 .715         |
| FT made per game       | 11.8 12.1         |
| REBOUNDS               | 1016 1019         |
| Rebounds per game      | 33.9 34.0         |
| Rebounding Margin      | -0.1 -            |
| ASSISTS                | 413 396           |
| Assists per game       | 13.8 13.2         |
| TURNOVERS              | 477 420           |
| Turnovers per game     | 15.9 14.0         |
| Turnover Margin        | -1.9 -            |
| Assist/Turnover ratio  | 0.9 0.9           |
| STEALS                 | 171 223           |
| Steals per game        | 5.7 7.4           |
| BLOCKS                 | 53 65             |
| Blocks per game        | 1.8 2.2           |
| LONGEST WINNING STREAK | 0                 |
| Home Winning Streak    | 0                 |

| Date       | Opponent                 | Res | Score | Att.  |
|------------|--------------------------|-----|-------|-------|
| 11-06-18   | North Alabama            | L   | 71-74 | -     |
| 11-09-18   | at Middle Tennessee      | L   | 58-65 | 7842  |
| 11-12-18   | APSU                     | W   | 99-70 | 1820  |
| 11-15-18   | at #17 NC State          | L   | 54-74 | 2372  |
| 11-17-18   | at UConn                 | L   | 42-80 | -     |
| 11-21-18   | TSU                      | W   | 89-63 | 1947  |
| 11-25-18   | Presbyterian             | W   | 78-43 | 1845  |
| 12-02-18   | at Kansas State          | L   | 61-72 | -     |
| 12-06-18   | at Ball St.              | W   | 60-43 | 923   |
| 12-15-18   | CMU                      | L   | 57-66 | 2064  |
| ! 12-20-18 | vs. Miami (FL)           | L   | 65-90 | 397   |
| ! 12-21-18 | vs. Creighton            | L   | 55-75 | 365   |
| 12-28-18   | SAM                      | W   | 77-52 | 2604  |
| * 01-03-19 | at Kentucky              | L   | 55-77 | 4030  |
| * 01-06-19 | UGA                      | L   | 64-71 | 2094  |
| * 01-10-19 | Texas AM University      | L   | 43-50 | 1839  |
| * 01-13-19 | at Arkansas              | L   | 62-83 | 1553  |
| * 01-17-19 | Auburn                   | L   | 70-72 | 1835  |
| * 01-24-19 | Ole Miss                 | W   | 80-68 | 2162  |
| * 01-28-19 | at #16/20 South Carolina | L   | 69-80 | 11166 |
| * 01-31-19 | at Texas AM              | L   | 53-69 | 3757  |
| * 02-03-19 | Tennessee                | L   | 65-82 | 3815  |
| * 02-10-19 | at Mizzou                | L   | 46-69 | 4857  |
| * 02-14-19 | at Ole Miss              | L   | 60-65 | 1311  |
| * 02-17-19 | LSU                      | L   | 68-79 | 2907  |
| * 02-21-19 | Alabama                  | L   | 65-84 | 3567  |
| * 02-24-19 | at Mississippi State     | L   | 70-86 | 9566  |
| * 02-28-19 | at Tennessee             | W   | 76-69 | 7321  |
| * 03-03-19 | Florida                  | L   | 66-78 | 2684  |
| ! 03-06-19 | vs. Alabama              | L   | 57-74 | 4148  |

! = Neutral Site Game

\* = Conference Game

^ = Postseason Game

| Score by periods | 1st | 2nd | 3rd | 4th | Total |
|------------------|-----|-----|-----|-----|-------|
| Vanderbilt       | 420 | 433 | 552 | 530 | 1935  |
| Opponents        | 523 | 489 | 550 | 561 | 2123  |

## TV/RADIO ROSTER

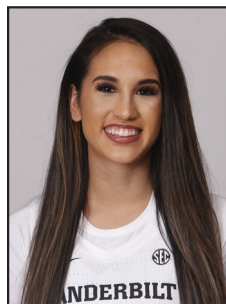

**1 • SARAH GORDON**  
Senior • G • 5-7



**2 • CHELSIE HALL**  
Junior • G • 5-7



**3 • JORDYN CAMBRIDGE**  
Sophomore • G • 5-9



**5 • YAOBRYON CHAMBERS**  
Freshman • F • 6-1



**12 • DEMI WASHINGTON**  
Freshman • G • 5-10



**14 • AKIRA LEVY**  
Sophomore • G • 5-8



**15 • BRINAE ALEXANDER**  
Sophomore • F • 5-10



**22 • TAYLOR HUTCHINS**  
Freshman • G • 5-9



**23 • KOI LOVE**  
Freshman • F • 6-0



**24 • AUTUMN NEWBY**  
Junior • F • 6-2



**25 • KYNDALL GOLDEN**  
Freshman • F • 6-3



**30 • LEALEA CARTER**  
Senior • G • 5-11



**33 • KIARA PEARL**  
Freshman • G • 5-8



**34 • MARIELLA FASOULA**  
Redshirt Senior • F • 6-5



**50 • KAYLON SMITH**  
Freshman • F • 5-10



**STEPHANIE WHITE**  
Head Coach



**KELLY KOMARA**  
Associate Head Coach



**SHEREKA WRIGHT**  
Associate Head Coach



**GARY REDUS II**  
Assistant Coach