



VANDERBILT WOMEN'S BASKETBALL

Vanderbilt (15-8, 4-7) vs. No. 18 Kentucky (16-6, 5-6)

Feb. 13, 2016 • Memorial Gym • Nashville, Tenn. • 3 p.m. CT

Head Coach Melanie Balcomb (14th season)
 Home Court Memorial Gym (Nashville, Tenn.)
 Twitter @VandyWBB
 WBB Contact David Dawson (david.dawson@vanderbilt.edu)

VANDERBILT PLAYER STATS

Name	PPG	RPG	FG%
Christa Reed	10.6	3.1	43.3
Rachel Bell	9.6	1.9	41.3
Rebekah Dahlman	9.3	3.6	45.0
Jasmine Jenkins	7.5	2.8	44.7
Morgan Batey	6.6	3.5	49.2
Marqu'es Webb	6.5	5.5	57.7
Minta Spears	5.6	2.4	40.8
Kristen Gaffney	3.5	3.0	42.4
Rayte'a Long	3.4	3.5	65.2
Kendall Shaw	2.6	1.3	46.7
Miaya Seawright	0.4	0.2	100.0
Myka Dancy	0.0	0.3	0.0

Assist Leader: Minta Spears (4.6)

VANDERBILT COACHING STAFF

Head Coach..... Melanie Balcomb
 Alma Mater..... Trenton State (1984)
 Record at Vanderbilt..... 307-154 (14th Season)
 Career Record..... 470-248 (23rd Season)
 Assistant Coaches..... Kim Rosamond (Mississippi, 1998)
 Ashley Earley (Vanderbilt, 2005)
 Wendale Farrow (Eastern Michigan, 2009)

VANDERBILT PROGRAM INFORMATION

First Year of Basketball..... 1977
 Overall All-Time Record..... 808-408
 Overall SEC Record..... 235-185
 All-Time Home Record..... 457-110
 NCAA Tournaments (Last)..... 27 (2014)
 Overall NCAA Tournament Record..... 39-27 (.590)

SOCIAL MEDIA

Twitter

Team..... @VandyWBB
 Melanie Balcomb..... @coachbalcomb
 Kim Rosamond..... @kimrosamond
 Ashley Earley..... @ashleyearley

Facebook

Team..... Vandy Hoops

Instagram

Team..... vandywbb

TODAY'S OPPONENT: KENTUCKY

Head coach: Matthew Mitchell (10th season)
 Leading scorer: Makayla Epps (17.0 ppg)
 Leading rebounder: Evelyn Akhator (9.0 rpg)
 Last five/ten games: 2-3/5-5
 Road record: 4-4 (In SEC games: 1-4)



VANDERBILT SCHEDULE/RESULTS

Overall: 15-9 SEC: 4-7 Home: 10-3 Away: 4-6 Neutral: 1-0

Date	Opponent	Time/Result
Nov. 7	CLAYTON STATE (Exhibition)	W, 96-32
Nov. 15	MISSISSIPPI VALLEY ST.	W, 89-39
Nov. 18	at (RV/RV) Dayton	L, 56-81
Nov. 21	at (RV/RV) Green Bay	L, 56-58
Nov. 23	PRESBYTERIAN	W, 56-38
<i>Vanderbilt Thanksgiving Tournament</i>		
Nov. 27	vs. Austin Peay	W, 73-56
Nov. 28	vs. Ohio U.	W, 62-59
Nov. 30	AIR FORCE (SEC Network)	W, 86-29
Dec. 3	at Drexel	W, 74-64
Dec. 5	ETSU	W, 65-39
Dec. 10	TROY	W, 97-43
Dec. 21	UT-MARTIN	W, 64-61
<i>Dec. 29-30 (Mon-Tues.) at Fordham Holiday Classic</i>		
Day 1:	Vanderbilt vs. New Mexico State	W, 71-45
Day 2:	Vanderbilt at Fordham	W, 53-40
Jan. 3	at Ole Miss (SEC Network-Plus)*	L, 52-55
Jan. 7	No. 2/2 S. CAROLINA (SEC Network)*	L, 61-71
Jan. 10	at Alabama (SEC Network-Plus)*	W, 54-48
Jan. 14	LSU (SEC Network-Plus)*	W, 58-42
Jan. 21	at No. 18/22 Tennessee (SEC Network)*	L, 49-58
Jan. 25	ALABAMA (SEC Network)*	W, 67-52
Jan. 28	at No. 12/12 Kentucky (SEC Network-Plus)*	W, 71-69
Jan. 31	GEORGIA (SEC Network-Plus)*	L, 58-64
Feb. 4	at Auburn (SEC Network-Plus)*	L, 45-53
Feb. 8	at Arkansas (SEC Network)*	L, 56-57
Feb. 11	TENNESSEE (SEC Network)*	8 p.m.
Feb. 14	KENTUCKY (SEC Network)*	3 p.m.
Feb. 18	at Florida (SEC Network-Plus)*	6 p.m.
Feb. 21	TEXAS A&M (SEC Network)*	4 p.m.
Feb. 25	MISS. STATE (SEC Network)*	7 p.m.
Feb. 28	at Missouri (SEC Network)*	1 p.m.
SEC Tournament		
Mar. 2-6	TBA (Jacksonville, Fla.)	TBA

Home games in bold

* Southeastern Conference Game; All games broadcast live on WNSR 560 AM, 95.9 FM & vucommodores.com; All times Central and subject to change

COMMODORE BASKETBALL



THE VANDERBILT WOMEN ...

- Made **15 consecutive appearances** in the **NCAA tournament (2000-2014)**, including 12 straight under head coach Melanie Balcomb (2002-2014).
- Have won at least one NCAA Tournament game in 10 of the past 13 seasons during the Balcomb Era.
- Rank **No. 2** in the SEC in **all-time home wins**, trailing only LSU.
- Have made 27 all-time appearances in the NCAA Tournament, the third most among SEC teams (behind only Tennessee and Georgia)
- Were one of only eight schools to make it to the NCAA Tournament every year from 2000-2014, along with UConn, Duke, Georgia, Notre Dame, Oklahoma, Stanford and Tennessee.



Head Coach Melanie Balcomb ...

- Is the **all-time wins leader** in the Vanderbilt WBB history.
- Is the **SEC's active leader in conference wins**. (Balcomb's SEC record: 115-79)
- Has won 20 or more games in 11 of her 13 seasons in Nashville.
- Has led Vanderbilt to **three SEC Tournament championships** and **four trips** to the **Sweet 16**.
- Has directed her teams to a top-50 national finish in field goal percentage and three-point percentage in all 13 of her seasons at Vanderbilt.
- Was one of only five coaches to lead their teams to the NCAA Tournament each season from 2014-15. The others were: Geno Auriemma (Connecticut), Tara VanDerveer (Stanford), Joanne P. McCallie (Mich. State/Duke), Muffet McGraw (Notre Dame) and Andy Landers (Georgia).

COMMODORE ROSTER

Numerical Roster

1	Rebekah Dahlman	Guard	5-9	RS SO	Braham, Minn. - Braham Area
3	Rachel Bell	Guard	5-10	SO	Cumberland Furnace, Tenn. - Creek Wood
12	Myka Dancy	Guard	5-9	SO	Antioch, Tenn. - Antioch (Tenn.) High
15	Jasmine Jenkins	Guard	5-8	SR	Gainesville, Ga. - East Hall
22	Marqu'es Webb	Forward	6-1	JR	Hoover, Ala. - Hoover
23	Minta Spears	Guard	5-10	RS JR	Bullard, Tx. - Texas Tech
24	Kristen Gaffney	Forward	6-1	RS JR	Cary, N.C. - Green Hope
25	Morgan Batey	Guard	5-10	SR	Atlanta, Ga. - Pace Academy
33	Christa Reed	Guard	5-11	SO	Bay St. Louis, Miss. - Bay
35	Kendall Shaw	Center	6-4	RS JR	Mont Belvieu, Texas - Barbers Hill
41	Miaya Seawright	Guard	5-7	SO	Simpsonville, S.C. - Hillcrest High
44	Rayte'a Long	Forward	6-0	SR	Dayton, Ohio - Chaminad

Coaching & Support Staff

Head Coach:

Melanie Balcomb, 14th year (Trenton State, 1984)

Assistant Coaches:

Kim Rosamond, 9th year (Ole Miss, 1998)

Ashley Earley, 3rd year (Vanderbilt, 2005)

Wendale Farrow, 1st year (Eastern Michigan, 2009)

Director of Basketball Operations:

Jon Erickson, 3rd year (Connecticut, 1997)

Certified Athletic Trainer:

Kim Moseley, 2nd year (Southern Mississippi, 1980)

Strength & Conditioning Coach:

Kandice King, 3rd year

Video Coordinator:

Megan Lueck, 1st year

Administrative Assistant:

Vicki Spina, 21st year

Director of Player Development:

Ataira Franklin, 2nd Year

Pronunciations

Melanie BALCOMB.....	BALL-com
Morgan BATEY.....	bay-tee (rhymes with 'matey')
RAYTE'A Long.....	ray-TEE-ah
Rebekah DAHLMAN.....	DOLL-man
MARQU'ES Webb.....	mar-KEZ
MIAYA Seawright.....	MY-ah
MYKA Dancy.....	MIKE-ah

Commodores by Height

Kendall Shaw	6-4
Kristen Gaffney	6-1
Marqu'es Webb	6-1
Rayte'a Long	6-0
Christa Reed	5-11
Morgan Batey	5-10
Rachel Bell	5-10
Minta Spears	5-10
Rebekah Dahlman	5-9
Myka Dancy	5-9
Jasmine Jenkins	5-8
Miaya Seawright	5-7

VANDERBILT NEWS & NOTES

- **Teams:** Vanderbilt (15-9, 4-7) vs. No. 18/18 Kentucky (16-6, 5-6)
- **Day, Date:** Sunday, Feb. 14 ● **Tip-off time:** 3 p.m.
- **Site:** Memorial Gym (Nashville, Tenn.)
- **Radio:** 560 AM / 95.9 FM (Charlie Mattos on play-by-play)
- **TV:** SEC Network
- **All-time series:** Vanderbilt leads, 28-22
- **Most recent meeting:** Vanderbilt won, 71-69 (Jan. 28, 2016 in Lexington)

THE SKINNY ON TODAY'S GAME

The Vanderbilt women will change their color scheme -- and will be hoping to change their luck -- today when they host No. 18/18 Kentucky at Memorial Gym.

The contest has been designated as the annual Pink Out game for the Commodores (15-9, 4-7), who will be looking to end a recent slide that has seen them drop their past four games and slip into the bottom half of the SEC standings. Vanderbilt will wear special uniforms for the contest, and a variety of events are planned for the day.

It will be the second match-up between Vanderbilt and Kentucky in less than three weeks after the Commodores posted a 71-69 win in Lexington on Jan. 28.

Today's contest marks the second game of a five-game stretch in which the Commodores are facing teams who are currently ranked in the AP poll. The challenging stretch began with Thursday's 69-51 loss to No. 25 Tennessee.

Vanderbilt leads the all-time series 28-22 against Kentucky, including a 14-7 lead at Memorial Gym, and the Commodores have several potentially favorable factors entering today's game:

* Vanderbilt is 10-3 at home this season;

* The Wildcats are struggling in road games during conference play, having lost their past three -- at South Carolina, Florida and Ole Miss. The Cats are just 1-4 in conference road games overall;

* Vanderbilt has posted several memorable wins in Pink Out games at Memorial Gym through the years, including a 71-69 victory over No. 17-ranked Texas A&M in the 2013-14 season.

UPDATE ON THE COMMODORES

Despite dropping their past four games, the Commodores are still in position to make a major move toward a postseason berth if they can grab a couple of wins over the next two weeks, when they face No. 18 Kentucky, No. 16 Florida, No. 15 Texas A&M and No. 11 Mississippi State in succession.

Vanderbilt currently sits in 11th place in the SEC, but the Commodores are only 1½-games behind eighth-place Missouri and two games out of fifth.

With five games remaining on the regular-season schedule, the Commodores have matched their win total from last season, when they finished 15-16 and missed the NCAA Tournament for the first time since 1999. Vanderbilt is also just one SEC victory away from matching last season's conference win total, when the Commodores finished 5-11.

The Commodores' upset of Kentucky on Jan. 28 was VU's first road win over a ranked opponent since Dec. 16, 2012, when they won at Oklahoma.

MILESTONE FOR MORGAN

Vanderbilt's Morgan Batey secured the 500th rebound of her career during the first half of last Monday's loss to Arkansas. The senior from Atlanta has led the Commodores in rebounding in each of the past two seasons and is averaging 3.8 rebounds per game this season.

The Commodores had previously reached two other significant milestones this season: Vanderbilt's 97-43 win over Troy on Dec. 10 represented the 300th victory of head coach Melanie Balcomb's tenure in Nashville, and the Commodores' 65-39 win over ETSU on Dec. 5 was the 800th victory in the program's history.

FIGHTING FOR A CAUSE

Today's game been marked as this season's "Play for Kay/Pink-out" game at Memorial Gym. Fans were encouraged to wear pink, and the Vanderbilt players will also be wearing special uniforms as the WBB program shows its support for the fight against cancer. Here's a look at some of the special events taking place:

- Pink Out shirts given to the first 300 fans through the gates
- Pink pompoms available and fans encouraged to wear pink.
- Special Pink Out programs available at the Southeast Entrance of the gym.
- Ribbons -- fans can write the names of family members or friends who have been impacted by cancer. The ribbons will be collected at halftime and will later be displayed at the Ingram Cancer Center.
- The game will also feature a special game-ball presentation that will help raise awareness for the fight against cancer.

STAR POWER

Vanderbilt is getting steady contributions from a wide range of players. Here's a quick look at who's doing what for the Commodores:

- ◆ Sophomore sharpshooter Christa Reed is averaging a team-high 10.6 points per game and is shooting 44.3 percent from 3-point range. Reed has been leading the SEC and ranked among the Top-10 nationally in 3-point accuracy for much of the season but she presently doesn't meet the minimum requirements. (Reed is averaging 1.9 three-pointers per game; the minimum is 2.0).
- ◆ Point guard Minta Spears is tied for sixth in the SEC in assists (4.4 apg) and seventh in the SEC in minutes played (32.7 mpg).
- ◆ Junior Marque's Webb is VU's top rebounder at 5.5 per game. She is averaging 6.7 rebounds in SEC games.
- ◆ Kendall Shaw has seen action in nine of Vanderbilt's 11 SEC games, and is shooting 48 percent from the floor (12-of-25) in those games.

WHAT'S TRENDING

Although the numbers have tapered off since the start of conference play, the Commodores are still putting together a strong statistical season.

They are No. 15 in the country in field-goal percentage at 46.0 percent and ranked 18th in the nation in defense, allowing 53.8 points per game. Vanderbilt is ranked third in the conference in both of those categories.

The Commodores are also ranked No. 29 in the country, and second in the SEC, in 3-point accuracy at 35.7 percent.

Notably, Vanderbilt has held its opponents to less than 50 percent shooting from the floor in 23 of its 24 games this season. (South Carolina is the lone exception. The Gamecocks shot exactly 50 percent in a win over VU on Jan. 7). The Commodores have out-rebounded their opponents in 17 of 24 games.

MEMORIAL MAGIC -- ALIVE AND WELL

With a 10-3 home record thus far this season, the Commodores are proving that Memorial Gym remains one of the toughest places in the nation for a visiting team to earn a victory.

The Commodores have compiled an all-time record of 457-110 at the historic venue, and have posted more wins on their home floor than any team in the conference -- despite the fact that five SEC teams have been at their current home courts longer than Vanderbilt. Here's a look at the Top-5:

- Vanderbilt - Memorial Gymnasium, 457-110 (38 seasons)*
- LSU - Pete Maravich Assembly Center, 446-123 (41 seasons)
- Georgia - Stegeman Coliseum, 442-95 (41 seasons)
- Tennessee - Thompson-Boling Arena, 413-31 (29 seasons)
- Kentucky - Memorial Coliseum, 410-149 (41 seasons)

GAME PREVIEW

TODAY'S MATCHUP: VANDERBILT (15-9, 4-7) vs. No. 18 KENTUCKY (16-6, 5-6)



SCOUTING THE WILDCATS

- Kentucky, which downed LSU 70-58 on Thursday night to snap a three-game losing streak, is one of the best shooting teams in the country, especially from long range. The Wildcats are shooting an SEC-leading 36.7 percent from behind the 3-point line, which ranks 19th in the nation. They are No. 2 in the SEC and No. 14 in the country in field-goal percentage (46.0).
- UK is ranked 36th in the nation in offense, scoring 73.8 points per game. But the Wildcats are ranked 75th in defense, allowing 55.9 ppg.
- Kentucky star Makayla Epps is tied for third in the SEC in scoring at 17.0 points per game, and Evelyn Akhator is third in the conference in rebounding at 9.0.
- Epps leads the SEC in minutes played (35.7 mpg) and is fifth in field-goal percentage (49.1).
- Kentucky's Janee Thompson is the SEC's assist leader at 5.5 per game.
- The Wildcats went 11-0 during their non-conference schedule, including a win over Duke, but have had a bumpy ride during an SEC play, suffering surprising losses to Auburn and Ole Miss.

SERIES HISTORY

- Today's game marks the 51st all-time meeting -- and the second of the season -- between the Vanderbilt and Kentucky. The Commodores own a 28-22 lead in the series, including a 14-7 edge at Memorial Gym.
- Vanderbilt defeated Kentucky 71-69 on Jan. 28 in Lexington, ending the Wildcats' nine-game winning streak in the series. It was VU's first win in Lexington since 2009, and VU's first road win over a ranked opponent since winning at Oklahoma in 2012.
- Vanderbilt head coach Melanie Balcomb has gone 11-10 against Kentucky during her tenure at VU, including 6-4 in Nashville. (She is 6-3 at Memorial Gym, 0-1 at Bridgestone Arena).
- The Commodores went 22-1 against the Cats from the beginning of the 1991-92 season through the end of the 2008-09 campaign, but VU is just 2-10 against Kentucky since then.

HEAD COACH MATTHEW MITCHELL

HEAD COACH MATTHEW MITCHELL

Matthew Mitchell, who is in his 10th season at UK, has posted a 209-84 record with the Wildcats and has led the team to the NCAA tournament in each of the last six years.

In his tenure, the Cats have finished top four in the SEC six times and have won 25 or more games in five seasons. The Wildcats have a 103-11 record at home over the last five seasons.

Last season, UK won 24 games, with six of the wins coming against ranked foes, including No. 2/2 South Carolina, No. 7/7 Louisville and No. 8/9 Baylor. The Wildcats were ranked No. 11/16 in the final rankings.

TEAM COMPARISONS

	<u>VAN</u>	<u>UK</u>
Points Per Game	63.5	73.8
Pts Allowed Per Game	53.8	59.0
FG Percentage	46.0	46.0
3-Point FG-FGA	134-375	103-281
3-Point Percentage	35.7	36.7
3-pointers Per Game	5.6	4.7
FT-FTA	270-382	283-397
FT Percentage	70.7	71.3
Rebounds per game	33.6	39.2
Rebound margin	+6.5	+4.5
Assists Per Game	14.3	14.8
Turnovers Per Game	16.6	16.8
Turnover Margin	+0.3	+2.5
RPI (as of 2/12/15)	66	22
Strength of Schedule (2/12/15)	67	24

Note: RPI and Strength of Schedule among the 349 D-I programs.

MOST RECENT GAME: VANDERBILT 71, KENTUCKY 69

Jan. 28, 2016 -- Lexington, Ky.

Christa Reed knocked down two 3-pointers in the final 90 seconds, including the go-ahead shot with 1:26 to play, to help send Vanderbilt to a 71-69 upset of No. 12-ranked Kentucky in Lexington on Jan. 28.

The Commodores secured the victory when Marques Webb blocked a potential game-tying shot by Kentucky's Janee Thompson with two seconds left. It was the Commodores' first road win over a ranked opponent since Dec. 16, 2012, when they won at Oklahoma.

The Vanderbilt victory -- which featured 11 lead changes and six ties -- enabled the Commodores to end a nine-game losing streak against Kentucky.

Reed scored all of her team-high 19 points in the second half and finished 5-of-9 from 3-point range, and Rebekah Dahlman added 18 points despite being sidelined by foul trouble for much of the second half.

Reed sustained a busted lip -- and had a tooth knocked loose -- when she took an elbow to the face in the second half. She had to leave the game briefly, but returned in time to hit the pivotal 3-pointers down the stretch.

Rachel Bell had 15 points for the Commodores, and Webb pulled down 11 rebounds for her third consecutive double-digit rebounding effort. Vanderbilt made a season 10 three-pointers, finishing 10-of-24 from long range.

Kentucky star Makayla Epps went 10-of-15 from the floor and scored a game-high 25 points, but it wasn't enough for the Wildcats.

With Vanderbilt trailing by two points with just under 1:30 to play, Reed connected on a 3-pointer from the corner to put Vanderbilt on top. She then drilled another one with 23 seconds remaining to extend the lead to five.

UK's Thompson finished with 14 points, and Evelyn Akhator and Alexis Jennings had 12 each.

See next page for box score

MOST RECENT VANDERBILT-TENNESSEE GAME

VANDERBILT 71, KENTUCKY 69 (Jan. 28, 2016: Nashville)

VANDERBILT 71 • 15-5, 4-3

##	Player		Total			3-Ptr			Rebounds			PF	TP	A	TO	Blk	Stl	Min
			FG-FGA	FG-FGA	FT-FTA	FG-FGA	FG-FGA	FT-FTA	Off	Def	Tot							
22	Marqu'es Webb	f	3-5	0-0	2-3				4	7	11	3	8	1	0	3	1	33
01	Rebekah Dahlman	g	5-9	2-4	6-6				0	3	3	4	18	2	2	0	0	26
03	Rachel Bell	g	6-17	3-10	0-0				0	1	1	0	15	2	3	0	1	31
23	Minta Spears	g	1-2	0-1	1-2				0	3	3	2	3	5	3	0	1	38
33	Christa Reed	g	6-15	5-9	2-2				3	3	6	3	19	0	2	0	1	28
15	Jasmine Jenkins		0-1	0-0	0-0				0	0	0	0	0	0	1	0	0	2
25	Morgan Batey		2-4	0-0	0-2				0	3	3	2	4	8	3	0	4	31
35	Kendall Shaw		2-4	0-0	0-0				1	1	2	3	4	0	0	1	0	11
Team									2	1	3			2				
Totals			25-57	10-24	11-15				10	22	32	17	71	18	16	4	8	200

FG % 1st Half: 13-29 44.8% 2nd half: 12-28 42.9% Game: 25-57 43.9%
 3FG % 1st Half: 4-11 36.4% 2nd half: 6-13 46.2% Game: 10-24 41.7%
 FT % 1st Half: 4-4 100.0 2nd half: 7-11 63.6% Game: 11-15 73.3%

Deadball
Rebounds
4,1

#12/12 KENTUCKY 69 • 15-4, 4-4

##	Player		Total			3-Ptr			Rebounds			PF	TP	A	TO	Blk	Stl	Min
			FG-FGA	FG-FGA	FT-FTA	FG-FGA	FG-FGA	FT-FTA	Off	Def	Tot							
45	Rice, Alyssa	f	0-0	0-0	0-0				0	1	1	1	0	0	1	0	0	7
13	Akhatov, Evelyn	c	6-12	0-0	0-0				3	3	6	4	12	0	1	1	0	18
03	Thompson, Janee	g	5-11	2-5	2-2				0	3	3	3	14	6	3	0	2	39
04	Morris, Maci	g	1-6	0-4	2-2				0	1	1	4	4	3	4	0	2	30
25	Epps, Makayla	g	10-15	1-3	4-7				2	3	5	1	25	3	0	0	0	38
01	Camara, Batouly		0-3	0-0	0-0				0	4	4	1	0	0	1	0	1	21
02	Jakubcova, Ivana		0-0	0-0	0-0				0	0	0	1	0	0	1	0	0	1
24	Murray, Taylor		1-5	0-2	0-0				2	1	3	1	2	1	1	0	1	23
35	Jennings, Alexis		5-9	0-0	2-2				1	4	5	3	12	1	0	0	2	23
Team									2	2	4							
Totals			28-61	3-14	10-13				10	22	32	19	69	14	12	1	8	200

FG % 1st Half: 16-29 55.2% 2nd half: 12-32 37.5% Game: 28-61 45.9%
 3FG % 1st Half: 2-5 40.0% 2nd half: 1-9 11.1% Game: 3-14 21.4%
 FT % 1st Half: 0-0 0.0% 2nd half: 10-13 76.9% Game: 10-13 76.9%

Deadball
Rebounds
3

Officials: Maj Forsberg, Michael McConnell, Ed Sidlasky
 Technical fouls: VANDERBILT-None. #12/12 KENTUCKY-None.
 Attendance: 5193

Score by periods	1st	2nd	3rd	4th	Total
VANDERBILT	11	23	18	19	71
#12/12 KENTUCKY	20	14	19	16	69

VANDERBILT NEWS & NOTES

COMMODORE STAR STATS

A closer look at Vanderbilt's numbers

TEAM RANKINGS (Through Feb. 10)

- ★ Vanderbilt is shooting 46.3 percent from the floor, which ranks 11th in the nation and No. 2 in the SEC.
- ★ The Commodores rank 16th in the nation and third in the SEC in points allowed per game at 53.1.
- ★ Vanderbilt has limited opponents to 26.8 rebounds per game, which ranks first in the SEC.
- ★ The Commodores are shooting 36.0 percent from 3-point range, which ranks 24th in the nation and second in the SEC.
- ★ Vanderbilt's 69.2 field-goal percentage against Air Force is the second-best single-game mark in the NCAA this season and the best in the SEC.
- ★ Vanderbilt has won 457 games at Memorial Gym, the most all-time home wins of any team in the SEC.

INDIVIDUALLY (Through Feb. 10)

- ★ Christa Reed leads the SEC, and ranks 8th in the nation, in 3-point accuracy at 45.2 percent.
- ★ Minta Spears ranks fifth in the SEC in assists (4.5 apg) and seventh in the SEC in minutes played (32.9 mpg).
- ★ Morgan Batey is 15th in the SEC among active players in career rebounds with 501.
- ★ Spears' 14-assist performance against Austin Peay is tied for the most by an SEC player this season.

COACH BALCOMB (Through Feb. 10)

- ★ With her 470 career wins, Vanderbilt head coach Melanie Balcomb is the second-winningest coach in the SEC, trailing only Texas A&M's Gary Blair (711).
- ★ Balcomb has posted 307 wins at Vanderbilt and is the program's all-time wins leader.
- ★ Among active SEC coaches, she ranks No. 1 in conference victories. Also, no SEC coach has more wins at his/her current school than Balcomb.

SEC ACTIVE COACHING RECORDS

(Entering 2015-16)

	RECORD	YEARS
Melanie Balcomb (Vanderbilt)	115-79	13
Gary Blair (Texas A&M)	88-89	13*
Matthew Mitchell (Kentucky)	81-43	8
Dawn Staley (South Carolina)	67-43	7
Amanda Butler (Florida)	56-68	8
Holly Warlick (Tennessee)	42-6	3
Nikki Caldwell (LSU)	37-27	4
Vic Schaefer (Miss. State)	21-27	3
Robin Pingeton (Missouri)	19-29	3
Terri Williams-Flournoy (Auburn)	15-33	3
Matt Insell (Ole Miss)	9-23	2
Kristy Curry (Alabama)	9-23	2
Jimmy Dykes (Arkansas)	6-10	1
Joni Crenshaw (Georgia)	0-0	0

* Includes wins at TAMU and Arkansas

VU STARTING LINEUPS

Date	Opponent	Lineup (Combinations used)
Nov. 15	Miss. Valley St.	Jenkins, Webb, Spears, Batey, Reed (1)
Nov. 18	Dayton	Jenkins, Shaw, Spears, Batey, Reed (2)
Nov. 21	Green Bay	Jenkins, Dahlman, Spears, Batey, Reed (3)
Nov. 23	Presbyterian	Jenkins, Bell, Spears, Batey, Reed (4)
Nov. 27	Austin Peay	Jenkins, Bell, Long, Spears, Reed (5)
Nov. 28	Ohio	Jenkins, Bell, Long, Spears, Reed
Nov. 30	Air Force	Jenkins, Bell, Long, Spears, Reed
Dec. 3	Drexel	Jenkins, Bell, Long, Spears, Reed
Dec. 5	ETSU	Jenkins, Bell, Long, Spears, Reed
Dec. 10	Troy	Jenkins, Bell, Long, Spears, Reed
Dec. 21	UT-Martin	Jenkins, Bell, Long, Spears, Reed
Dec. 29	Nw Mexco St.	Jenkins, Bell, Long, Spears, Reed
Dec. 30	Fordham	Jenkins, Bell, Long, Spears, Reed
Jan. 3	Ole Miss	Jenkins, Bell, Long, Spears, Reed
Jan. 7	S. Carolina	Dahlman, Bell, Long, Spears, Reed (6)
Jan. 10	Alabama	Dahlman, Bell, Long, Spears, Reed
Jan. 14	LSU	Dahlman, Bell, Long, Spears, Reed
Jan. 21	Tennessee	Dahlman, Bell, Webb, Spears, Reed (7)
Jan. 25	Alabama	Dahlman, Bell, Webb, Spears, Reed
Jan. 28	Kentucky	Dahlman, Bell, Webb, Spears, Reed
Jan. 31	Georgia	Dahlman, Bell, Webb, Spears, Reed
Feb. 4	Auburn	Dahlman, Bell, Webb, Spears, Reed
Feb. 8	Arkansas	Dahlman, Bell, Webb, Batey, Reed (8)
Feb. 11	Tennessee	Dahlman, Bell, Webb, Spears, Reed
Feb. 14	Kentucky	
Feb. 18	Florida	
Feb. 21	Texas A&M	
Feb. 25	Miss. State	
Feb. 28	Missouri	

EARLEY NAMED TO 2016 SEC LEGEND'S CLASS

Former Vanderbilt star and current Commodore assistant coach Ashley Earley has been selected as part of the SEC's 2016 Class of Women's Legends. Each year, a new class is selected as a way of showcasing former student-athletes, coaches and administrators from all 14 SEC member institutions.

Earley -- who starred at VU from 2001-05 -- and the other members of this year's class will be honored at the 2016 SEC Women's Basketball Tournament, March 2-6 in Jacksonville, Fla. Each legend will be honored during half-time of their teams first game of the tournament. All 14 individuals will also be honored as a group.

Earley joined head coach Melanie Balcomb's staff as an assistant coach in the summer of 2013, and works primarily with the VU post players while also contributing significantly to recruiting.

During her playing career, she helped lead her teams to the Elite Eight in 2002, the Sweet 16 in 2004 and 2005 and SEC Tournament Championships in 2002 and 2004.

HONORS & AWARDS

Here's a quick look at the honors that VU players have gained this season:

Rebekah Dahlman: Preseason All-SEC second-team selection

MVP of the Fordham Holiday Classic

Marques Webb: MVP of Vanderbilt Thanksgiving Tournament

Named to all-tournament team at Fordham Holiday Classic

Kendall Shaw: All-State Good Works team nominee



2015-16 SEC Women's Basketball

Tammy Wilson, Director of Communications
 twilson@sec.org • Twitter: SEC_Tammy

February 14, 2016

Standings

	SEC				Overall						
	W-L	Pct.	H	A	W-L	Pct.	H	A	N	L5	Strk
South Carolina	11-0	1.000	6-0	5-0	23-1	.958	12-1	8-0	3-0	4-1	W1
Mississippi State	8-4	.667	5-1	3-3	21-5	.807	13-1	4-4	4-0	4-1	L1
Florida	7-4	.636	4-2	3-2	19-5	.791	11-2	6-3	2-0	3-2	L1
Texas A&M	7-4	.636	5-1	2-3	17-7	.708	11-2	3-3	3-2	3-2	W2
Auburn	7-5	.583	4-1	3-4	17-8	.680	8-2	6-6	3-0	4-1	W4
Georgia	6-5	.545	3-3	3-2	18-6	.750	12-3	5-3	1-0	4-1	W4
Tennessee	6-5	.545	4-1	2-4	15-9	.625	11-3	4-6	0-0	3-2	W1
Missouri	6-6	.500	4-2	2-4	19-6	.760	12-2	6-4	1-0	3-2	W1
Arkansas	5-6	.454	4-2	1-4	10-14	.416	9-4	1-7	0-3	1-4	W1
Kentucky	5-6	.454	4-2	1-4	16-6	.727	12-2	4-4	0-0	2-3	W1
Vanderbilt	4-7	.363	2-3	2-4	15-9	.625	10-3	4-6	1-0	1-4	L4
Alabama	3-9	.250	3-2	0-6	14-11	.560	12-3	0-8	2-0	1-4	L2
LSU	2-9	.181	1-4	1-5	8-16	.333	5-5	2-9	1-2	1-4	L4
Ole Miss	2-9	.181	2-3	0-6	10-14	.416	8-6	2-8	0-0	0-5	L5

Schedule & Results

11 (Thursday)

Alabama at Missouri (SECN+)	MO 63-52
Auburn at Ole Miss (SECN+)	AU 65-60
#16/19 Florida at #2/2 South Carolina (SECN+)	SC 86-71
#11/11 Mississippi State at #15/13 Texas A&M (SEC Network)	AM 64-58
#25 Tennessee at Vanderbilt (SEC Network)	UT 69-51

14 (Sunday)

Arkansas at Missouri (SECN+)	2:00 p.m. CT
#16/19 Florida at Auburn (SEC Network)	1:00 p.m. CT
Georgia at LSU (SECN+)	2:00 p.m. CT
#18/18 Kentucky at Vanderbilt (SEC Network)	3:00 p.m. CT

15 (Monday)

#2/2 South Carolina at #25 Tennessee (ESPN2)	7:00 p.m. ET
#15/13 Texas A&M at Ole Miss (SEC Network)	6:00 p.m. CT

*SEC Game

News & Notes

- The SEC Women's Basketball Player of the Week for games Feb. 2-8 is Florida's **RONNI WILLIAMS**. The Freshman of the Week for that period is Georgia's **CALIYA ROBINSON**. It's the second honor for Robinson this season. See page 8 for full information on weekly honors.

- In the Associated Press poll, the SEC has **SIX** teams ranked with **FIVE** in the coaches' poll. See page 5 for full poll information.

- Twice this season the SEC has had **SEVEN** teams ranked in the AP poll. It's the most teams ranked for the league since the week of Dec. 1 in the 2014-15 season. The SEC is responsible for 74 of the 106 instances where a conference had at least 7 teams ranked in the AP poll. There have also been 10 weeks where a conference had 8 teams ranked with nine of those 10 being the SEC.

- Since the 1982 season, SEC teams have been ranked **608** consecutive weeks in the AP poll. During that same span, league teams have been ranked in the AP poll **3,137** times, including **1,651** Top 10 appearances and **814** Top 5 appearances.

- Overall, the league teams have been ranked **703** consecutive weeks, with teams ranked a total of **3,412** times. The SEC has **1,665** Top 10 appearances and **816** Top Five appearances overall.

- In the most recent RPI as announced by the NCAA, **EIGHT** SEC teams are in the Top 50. The league has a conference RPI of **TWO**. Complete RPI for league teams can be found on page 7.

- Two players have entered the SEC record books so far this season. Ole Miss' **TORRI LEWIS** enters the three-point field goals made in a game category with 10 vs. New Orleans on Dec. 14. In blocks in a game, South Carolina's **ALAINA COATES** tied the third place mark with her 10 on Dec. 13 vs. Winthrop.

COMMODORE CAREER HIGHS

MORGAN BATEY

Points:	18	vs. Miss. State (1/11/15)
3FG Made:	2 (2x)	vs. Dayton (11/18/15)
Rebounds:	16	vs. Elon (12/14/14)
Assists:	8	vs. Kentucky (1/28/16)
Blocks:	1 (5x)	vs. Miss. Valley State (11/15/15)
Steals:	5	vs. Alabama-Huntsville (12/03/15)
Minutes:	43	vs. Florida (2/19/15)

RAYTE'A LONG

Points:	10	vs. Green Bay (11/21/15)
3FG Made:	0	N/A
Rebounds:	9 (3x)	vs. Presbyterian(11/23/15)
Assists:	3	vs. Air Force (11/30/15)
Blocks:	1 (6x)	vs. Troy (12/10/15)
Steals:	3	vs. Belmont (11/14/14)
Minutes:	23	vs. Green Bay (11/21/15)

RACHEL BELL

Points:	24	vs. Drexel (12/3/15)
3FG Made:	4 (3x)	vs. Drexel (12/3/15)
Rebounds:	6 (3x)	last, vs. Kentucky (2/7/15)
Assists:	5 (4x)	last, vs. ETSU (12/10/15)
Blocks:	2 (6x)	last, vs. Alabama (1/10/16)
Steals:	3	at Tennessee (3/1/15)
Minutes:	36	vs. Dayton (12/21/14)

CHRISTA REED

Points:	22	vs. Miss. Valley State (11/15/15)
3FG Made:	5	vs. Troy (12/10/15)
Rebounds:	8	vs. Troy (12/10/15)
Assists:	4 (2x)	vs. Alabama (1/10/16)
Blocks:	1 (4x)	vs. UT Martin (12/10/15)
Steals:	3 (2x)	vs. Troy (12/10/15)
Minutes:	37	vs. UT Martin (12/10/15)

REBEKAH DAHLMAN

Points:	23	vs. Appalachian State (11/8/13)
3-pointers:	6	vs. Appalachian State (11/8/13)
Rebounds:	8	last vs. Wisconsin (11/30/13)
Assists:	4	vs. LSU (1/14/16)
Blocks:	1	vs. Appalachian State (11/8/13)
Steals:	3 (2x)	vs. LSU (1/14/16)
Minutes:	34	vs. Dayton (11/24/13)

MIAYA SEAWRIGHT

Points:	2	vs. Troy
3FG Made:	--	N/A
Rebounds:	1	vs. Miss. Valley State (11/15/15)
Assists:	1	vs. Miss. Valley State (11/15/15)
Blocks:	--	N/A
Steals:	1	vs. Air Force (11/30/15)
Minutes:	5	vs. Miss. Valley State (11/15/15)

MYKA DANCY

Points:	--	N/A
3FG Made:	--	N/A
Rebounds:	1	vs. ETSU (12/10/15)
Assists:	--	N/A
Blocks:	--	N/A
Steals:	--	N/A
Minutes:	5	vs. Miss. Valley State (11/15/15)

KENDALL SHAW

Points:	12	last at Connecticut (3/25/13)
3FG Made:	1	at Marquette (12/18/14)
Rebounds:	10	vs. Miss. Valley State (11/15/15)
Assists:	2	vs. #7/7 Kentucky (3/8/13)
Blocks:	4	vs. McNeese State (11/10/12)
Steals:	1 (3x)	vs. Presbyterian(11/23/15)
Minutes:	20	at #3/3 Connecticut (3/25/13)

KRISTEN GAFFNEY

Points:	15	vs. Arizona State (11/30/14)
3FG Made:	2	vs. Air Force (11/30/15)
Rebounds:	10	vs. Miss. Valley St. (12/03/14)
Assists:	7	vs. New Mexico State (12/29/15)
Blocks:	2	vs. Arkansas (1/22/15)
Steals:	6	vs. New Mexico State (12/29/15)
Minutes:	33	vs. Marquette (12/18/14)

MINTA SPEARS (At Vanderbilt)

Points:	11 (2x)	vs. Fordham (12/10/15)
3FG Made:	3	vs. Fordham (12/10/15)
Rebounds:	4 (3x)	vs. LSU (1/14/16)
Assists:	14	vs. Austin Peay (11/27/15)
Blocks:	1 (3x)	vs. LSU (1/14/16)
Steals:	5	vs. Troy (12/10/15)
Minutes:	40 (2x)	vs. Ole Miss (12/10/15)

JASMINE JENKINS

Points:	24	vs. Miss. Valley State (11/15/15)
3-pointers:	2 (2x)	vs. Miss. Valley State (11/15/15)
Rebounds:	7 (3x)	vs. Presbyterian(11/23/15)
Assists:	7 (2x)	vs. Troy (12/10/15)
Blocks:	2	vs. Coll. of Charleston (12/22/12)
Steals:	4	vs. Florida (2/19/15)
Minutes:	42	vs. Florida (2/19/15)

MARQU'ES WEBB

Points:	19	vs. Ohio (11/30/15)
3FG Made:	0	N/A
Rebounds:	13	vs. Tennessee (1/21/16)
Assists:	3 (4x)	last vs. St. Louis (11/24/14)
Blocks:	3	vs. Miss. Valley State (11/15/15)
Steals:	2 (6x)	vs. Tennessee (1/21/16)
Minutes:	33	vs. Green Bay (11/17/14)

MOST RECENT GAME: TENNESSEE 69, VANDERBILT 51

Feb. 13, 2016 • Memorial Gym • Nashville, Tenn.

Comeback bid falls short for Commodores

Vanderbilt slices 19-point deficit down to six, but Tennessee pulls away late

By David Dawson
vucommodes.com

NASHVILLE -- For the second time in the span of four days, the Vanderbilt women followed the same script: They fell behind by double digits, staged a big comeback -- and ultimately came up short.

Hosting No. 25 Tennessee on Thursday night, the Commodores trimmed a 19-point third-quarter deficit down to six with roughing five minutes remaining in the game, but the Lady Vols pulled away down the stretch and handed Vanderbilt a 69-51 loss at Memorial Gym.

Jaime Norred scored a game-high 18 points for the Lady Vols (15-9, 6-5), who finished 0-of-12 from 3-point range but outscored Vanderbilt 42-20 in the paint. Rebekah Dahlman scored 13 points, Minta Spears had 11 and Jasmine Jenkins had 10 for Vanderbilt (15-9, 4-7).

It was the fourth straight loss for the Commodores, who erased a 22-point deficit against Arkansas on Monday night before losing on a buzzer-beater.

Against Tennessee, the Commodores trailed 43-24 at the 5:39 mark of the third quarter but put together a 22-9 run to slice the Lady Vols' lead to 52-46 with 5:32 remaining in the game. Tennessee, however, outscored Vanderbilt 17-5 the rest of the way to stretch its winning streak in the series to four games.

"By the time we cut (UT's lead) to six, I was exhausted, which means (the players) probably were, too," said head coach Melanie Balcomb.



Vanderbilt's Rebekah Dahlman

"We fought so hard to get back out there. But for (Marqu'e Webb) to get her fifth foul was pretty deflating for us because she was fresh, they (Tennessee) were tired, and we were going to go to her?"

Webb fouled out with 3:04 left. She finished with four points and a team-high seven rebounds.

For Tennessee, Diamond DeShields scored 12 points and pulled down nine rebounds, and Mercedes Russell had 11 points, eight boards and two blocked shots.

Vanderbilt's Christa Reed, who came into the game as VU's leading scorer and ranked among the nation's top-10 in 3-point accuracy, finished just 1-of-9 from the floor.

The Commodores endured a cold-shooting first half, going 8-of-27 from the floor, including making only 3-of-15 attempts in the first quarter. Vanderbilt heated up in the second half -- going 10-of-20 -- but it wasn't enough to overcome Tennessee's lead.

"We can do better than we're doing; we're a better practice team than this," said Balcomb. "Everybody's all in, everybody's committed, they're unselfish. I think that's what's tough is I like this team, and I expect to win every game we go into. I'm as surprised as they are when we start games so poorly."

Tennessee took control of the game early by outscoring Vanderbilt 20-7 in the first quarter. The Lady Vols maintained a double-digit lead throughout the second quarter and carried a 33-19 lead into the half.

Tennessee built its largest lead of the night, 43-24, on a jumper by Russell with 5:39 to play in the third quarter. The Commodores then responded with their 22-9 surge -- which started with five straight points by Minta Spears and ended with back-to-back baskets by Jenkins -- to get within striking distance midway through the fourth quarter.

But the comeback ultimately stalled, as Tennessee went on a 10-2 run to secure the win.

COMMODORES' STREAK, SURGES AND STATS

Vanderbilt has compiled a high number of notable numbers in recent weeks. Here's a sampling: (Through Feb. 13):

◆ Marqu'e Webb is averaging 7.9 rebounds per game in the past seven games (55 total rebounds), and has secured 10 or more rebounds in three of the seven contests. She pulled down a career-high 13 the loss to Tennessee in Knoxville.

◆ Sophomore guard Christa Reed is shooting 47.2 percent from long range in the past 22 games, going 43-for-91. Reed has made at least one 3-pointer in 18 of Vanderbilt's 24 games.

◆ Junior guard Minta Spears has compiled four or more assists in 15 of Vanderbilt's 24 games, and the transfer from Texas Tech has logged 30 minutes or more of playing time in 16 games.

◆ Redshirt sophomore guard Rebekah Dahlman scored a season-high 18 points against Kentucky, and has reached double figures in nine of the past 16 games.

◆ Senior forward Rayte'a Long is shooting 66.7 percent (18-of-27) from the floor in her past 11 games.

◆ In the win over Alabama on Jan. 21, Marqu'e Webb and Morgan Batey each posted double-doubles -- Webb finished with 12 points and 10 rebounds, and Batey had 10 and 10. It was the first time that two Vanderbilt players had posted double-doubles in the same game since Nov. 28, 2014. On that night, Audrey-Ann Caron-Goudreau had 21 points and 14 rebounds and Rebekah Dahlman had 17 points and 10 rebounds in a win over Minnesota during the Gulf Coast Showcase.

MOST RECENT GAME: TENNESSEE 69, VANDERBILT 51

Feb. 13, 2016 • Memorial Gym • Nashville, Tenn.

Tennessee 69 • 15-9, 6-5 SEC

##	Player	c/g	Total		3-Ptr	Rebounds			PF	TP	A	TO	Blk	Stl	Min
			FG-FGA	FG-FGA	FT-FTA	Off	Def	Tot							
21	Russell, Mercedes	c	4-5	0-0	3-4	2	6	8	4	11	0	2	2	1	27
0	Reynolds, Jordan	g	0-3	0-1	0-0	0	0	0	2	0	0	0	0	2	21
14	Carter, Andraya	g	1-5	0-2	5-6	3	2	5	1	7	3	2	1	1	34
20	Cooper, Te'a	g	5-12	0-4	1-3	0	2	2	3	11	3	2	0	2	32
31	Nared, Jaime	g	6-9	0-3	6-6	2	3	5	1	18	4	2	0	1	30
1	Moore, Nia		0-1	0-0	0-0	0	1	1	1	0	0	0	0	0	4
11	DeShields, Diamond		4-10	0-1	4-5	2	7	9	2	12	0	1	0	0	20
12	Graves, Bashaara		5-9	0-1	0-0	3	1	4	1	10	1	0	1	0	32
Team						0	2	2			2				
Totals			25-54	0-12	19-24	12	24	36	15	69	11	11	4	7	200

1st - FG %: 7-15 46.7% 2nd: 6-16 37.5% 3rd: 6-13 46.2% 4th: 6-10 60.0% Game: 25-54 46.3% Deadball
 3FG %: 0-3 0.0% 0-5 0.0% 0-3 0.0% 0-1 0.0% 0-12 0.0% Rebounds
 FT %: 6-9 66.7% 1-1 100.0% 3-4 75.0% 9-10 90.0% 19-24 79.2% 4

VANDERBILT 51 • 15-9, 4-7 SEC

##	Player	f/g	Total		3-Ptr	Rebounds			PF	TP	A	TO	Blk	Stl	Min
			FG-FGA	FG-FGA	FT-FTA	Off	Def	Tot							
22	Marqu'es Webb	f	2-3	0-0	0-0	3	4	7	5	4	0	1	0	1	24
01	Rebekah Dahlman	g	3-8	2-6	5-8	0	5	5	3	13	0	1	0	2	36
03	Rachel Bell	g	2-9	0-3	0-0	1	1	2	1	4	0	2	0	0	19
23	Minta Spears	g	4-6	2-3	1-2	1	0	1	4	11	2	1	0	0	28
33	Christa Reed	g	1-9	0-2	1-2	1	1	2	2	3	1	2	0	0	18
15	Jasmine Jenkins		4-8	0-0	2-2	0	2	2	3	10	3	0	0	0	27
24	Kristen Gaffney		0-0	0-0	0-0	0	0	0	0	0	0	0	0	1	6
25	Morgan Batey		2-4	0-0	2-3	0	3	3	4	6	1	7	0	2	27
44	Rayte'a Long		0-0	0-0	0-0	0	1	1	3	0	2	1	0	0	15
Team						1	0	1							
Totals			18-47	4-14	11-17	7	17	24	25	51	9	15	0	6	200

1st - FG %: 3-15 20.0% 2nd: 5-12 41.7% 3rd: 5-10 50.0% 4th: 5-10 50.0% Game: 18-47 38.3% Deadball
 3FG %: 0-5 0.0% 2-6 33.3% 2-3 66.7% 0-0 0.0% 4-14 28.6% Rebounds
 FT %: 1-2 50.0% 0-0 0.0% 7-10 70.0% 3-5 60.0% 11-17 64.7% 4,1

Officials: Mark Zentz, Frank Steratore, Kelly Johnson
 Technical fouls: Tennessee-None. VANDERBILT-None.
 Attendance: 4980

Score by periods	1st	2nd	3rd	4th	Total
Tennessee	20	13	15	21	69
VANDERBILT	7	12	19	13	51

	In	Off	2nd	Fast	
Points	Paint	T/O	Chance	Break	Bench
UT	42	15	12	12	22
VANDY	20	10	3	0	16

Last FG - UT 4th-00:37, VANDY 4th-00:56.
 Largest lead - UT by 19 3rd-05:39, VANDY None.
 UT led for 39:43. VANDY led for 00:00. Game was tied for 00:15.

Score tied - 1 time.
 Lead changed - 0 times.

VANDERBILT RESULTS



2015-16 Vanderbilt Basketball
VANDERBILT Season Schedule/Results & Leaders (as of Feb 13, 2016)
All games



RECORD:	OVERALL	HOME	AWAY	NEUTRAL
ALL GAMES	15-9	10-3	4-6	1-0
CONFERENCE	4-7	2-3	2-4	0-0
NON-CONFERENCE	11-2	8-0	2-2	1-0

Date	Opponent	Score	Att.	High Points	High Rebounds
11/15/15	MISS. VALLEY STATE	w 89-39	2264	(24)Jasmine Jenkins	(10)Kendall Shaw
11/18/15	at Dayton	56-81 L	1637	(16)Jasmine Jenkins	(5)Jasmine Jenkins
11/21/15	at Green Bay	56-58 L	2351	(13)Rachel Bell	(9)Rayte'a Long
11/23/15	PRESBYTERIAN	w 56-38	5351	(12)Christa Reed	(9)Rayte'a Long
11/27/15	AUSTIN PEAY	w 73-56	2447	(17)Rebekah Dahlman	(7)Marqu'es Webb (7)Kristen Gaffney
11/28/15	OHIO	w 62-59	2462	(19)Marqu'es Webb	(10)Marqu'es Webb
11/30/15	AIR FORCE	w 86-29	2213	(20)Rachel Bell	(5)Marqu'es Webb
12/3/15	at DREXEL	w 74-64	539	(24)Rachel Bell	(5)Kristen Gaffney
12/05/15	ETSU	w 65-39	2264	(16)Rachel Bell	(6)Kristen Gaffney
12/10/15	TROY	w 97-43	2528	(19)Christa Reed	(8)Christa Reed
12/21/15	UT MARTIN	w 64-61	2574	(20)Christa Reed	(7)Rayte'a Long
12/29/15	^vs New Mexico State	w 71-45	832	(17)Marqu'es Webb	(10)Morgan Batey
12/30/15	^at Fordham	w 53-40	622	(11)Minta Spears	(6)Rayte'a Long
1/3/16	*at Ole Miss	52-55 L	1283	(16)Christa Reed	(8)Marqu'es Webb
01/07/16	*SOUTH CAROLINA	61-71 L	2547	(14)Rebekah Dahlman	(6)Rebekah Dahlman
01/10/16	*at Alabama	w 54-48	3023	(17)Christa Reed	(7)Minta Spears
01/14/16	*LSU	w 58-42	2332	(15)Christa Reed	(4)Minta Spears (4)Jasmine Jenkins (4)Morgan Batey
01/21/16	*at Tennessee	49-58 L	11159	(17)Rebekah Dahlman	(13)Marqu'es Webb
01/25/16	*ALABAMA	w 67-52	2961	(23)Rachel Bell	(10)Marqu'es Webb (10)Morgan Batey
01/28/16	*at #12/12 KENTUCKY	w 71-69	5193	(19)Christa Reed	(11)Marqu'es Webb
01/31/16	*GEORGIA	58-64 L	3111	(12)Christa Reed	(5)Morgan Batey (5)Rebekah Dahlman
02/04/16	*at Auburn	45-53 L	2176	(11)Jasmine Jenkins	(7)Marqu'es Webb
02/08/16	*at ARKANSAS	56-57 L	1946	(12)Rachel Bell	(6)Marqu'es Webb
02/11/16	*TENNESSEE	51-69 L	4980	(13)Rebekah Dahlman	(7)Marqu'es Webb

* - Conference game

Attendance Summary	Games	Attend	Avg/Game
Home	13	38034	2926
Away	10	29929	2993
Neutral	1	832	832
Total	24	68795	2866

VANDERBILT GAME-BY-GAME STATS



2015-16 Vanderbilt Basketball VANDERBILT Team Game-by-Game (as of Feb 13, 2016) All games



TEAM STATISTICS

Opponent	Date	Score	W/L	Total		3-Pointers		Free throws		Rebounds				pf	a	t/o	blk	stl	pts	avg
				fg-fga	pct	3fg-fga	pct	ft-fa	pct	off	def	tot	avg							
MISS. VALLEY STATE	11/15/15	89-39	W	32-59	.542	7-16	.438	18-26	.692	12	32	44	44.0	11	20	13	7	13	89	89.0
at Dayton	11/18/15	56-81	L	19-60	.317	5-20	.250	13-20	.650	12	21	33	38.5	30	11	13	0	2	56	72.5
at Green Bay	11/21/15	56-58	L	19-42	.452	5-17	.294	13-16	.813	12	24	36	37.7	17	10	25	1	5	56	67.0
PRESBYTERIAN	11/23/15	56-38	W	19-57	.333	5-17	.294	13-19	.684	23	15	38	37.8	11	15	10	2	6	56	64.2
AUSTIN PEAY	11/27/15	73-56	W	31-54	.574	6-15	.400	5-6	.833	8	26	34	37.0	15	20	15	1	6	73	66.0
OHIO	11/28/15	62-59	W	20-51	.392	6-14	.429	16-17	.941	18	20	38	37.2	19	9	16	0	6	62	65.3
AIR FORCE	11/30/15	86-29	W	36-52	.692	7-10	.700	7-11	.636	9	17	26	35.6	14	19	15	2	15	86	68.3
at DREXEL	12/3/15	74-64	W	28-48	.583	7-15	.467	11-20	.550	9	19	28	34.6	13	19	12	2	10	74	69.0
ETSU	12/05/15	65-39	W	23-49	.469	7-16	.438	12-16	.750	10	22	32	34.3	13	15	16	0	14	65	68.6
TROY	12/10/15	97-43	W	37-65	.569	8-18	.444	15-22	.682	15	33	48	35.7	14	27	17	4	14	97	71.4
UT MARTIN	12/21/15	64-61	W	22-48	.458	6-17	.353	14-21	.667	7	24	31	35.3	21	10	17	2	8	64	70.7
vs New Mexico State	12/29/15	71-45	W	30-49	.612	6-16	.375	5-16	.313	10	30	40	35.7	18	23	19	0	11	71	70.8
at Fordham	12/30/15	53-40	W	18-42	.429	6-13	.462	11-13	.846	12	21	33	35.5	18	8	18	1	5	53	69.4
at Ole Miss	1/3/16	52-55	L	18-45	.400	3-13	.231	13-18	.722	10	23	33	35.3	16	16	26	1	6	52	68.1
SOUTH CAROLINA	01/07/16	61-71	L	22-53	.415	4-20	.200	13-15	.867	9	20	29	34.9	19	12	13	1	5	61	67.7
at Alabama	01/10/16	54-48	W	15-47	.319	7-20	.350	17-21	.810	12	25	37	35.0	17	10	15	1	5	54	66.8
LSU	01/14/16	58-42	W	24-48	.500	7-18	.389	3-7	.429	6	19	25	34.4	13	14	9	4	10	58	66.3
at Tennessee	01/21/16	49-58	L	17-46	.370	3-11	.273	12-17	.706	14	22	36	34.5	19	8	23	1	5	49	65.3
ALABAMA	01/25/16	67-52	W	27-60	.450	5-11	.455	8-12	.667	20	24	44	35.0	15	14	13	2	7	67	65.4
at #12/12 KENTUCKY	01/28/16	71-69	W	25-57	.439	10-24	.417	11-15	.733	10	22	32	34.8	17	18	16	4	8	71	65.7
GEORGIA	01/31/16	58-64	L	22-47	.468	4-14	.286	10-10	1.000	3	17	20	34.1	24	13	14	2	3	58	65.3
at Auburn	02/04/16	45-53	L	16-45	.356	3-17	.176	10-12	.833	13	25	38	34.3	24	12	29	2	7	45	64.4
at ARKANSAS	02/08/16	56-57	L	22-46	.478	3-9	.333	9-15	.600	9	19	28	34.0	12	11	19	2	6	56	64.0
TENNESSEE	02/11/16	51-69	L	18-47	.383	4-14	.286	11-17	.647	7	17	24	33.6	25	9	15	0	6	51	63.5
VANDERBILT		1524		560-1217	.460	134-375	.357	270-382	.707	270	537	807	33.6	415	343	398	42	183	1524	63.5
Opponents		1290		468-1195	.392	127-391	.325	227-346	.656	232	420	652	27.2	450	264	406	67	175	1290	53.8

Games played: 24
Points/game: 63.5
FG Pct: 46.0
3FG Pct: 35.7
FT Pct: 70.7

Rebounds/game: 33.6
Assists/game: 14.3
Turnovers/game: 16.6
Assist/turnover ratio: 0.9
Steals/game: 7.6
Blocks/game: 1.8

GAME-BY-GAME STATS COMPARISON



2015-16 Vanderbilt Basketball VANDERBILT Team Game-by-Game Comparison (as of Feb 13, 2016) All games



Opponent	1st	2nd	Score	Mar	Total FG	FG Pct	3-Pointers	3FG Pct	Free Throws	FT Pct	Rebounds	Assist	T/Over	Block	Steal	Fouls
MISS. VALLEY STATE	44/8	45/31	89-39	+50	32-59/13-54	.542/.241	7-16/6-17	438/353	18-26/7-11	.692/636	44/31 +13	20/7	13/25	7/2	13/6	11/18
Dayton	21/39	35/42	56-81	(25)	19-60/27-55	.317/.491	5-20/9-23	250/391	13-20/18-30	.650/600	33/45 (12)	11/16	13/17	0/4	2/8	30/25
Green Bay	31/28	25/30	56-58	(2)	19-42/18-50	.452/.360	5-17/7-24	294/292	13-16/15-18	.813/833	36/19 +17	10/12	25/12	1/0	5/9	17/18
PRESBYTERIAN	30/22	26/16	56-38	+18	19-57/10-30	.333/.333	5-17/5-15	294/333	13-19/13-14	.684/929	38/21 +17	15/8	10/19	2/6	6/6	11/22
AUSTIN PEAY	31/19	42/37	73-56	+17	31-54/21-49	.574/.429	6-15/9-22	400/409	5-6/5-8	.833/625	34/19 +15	20/13	15/17	1/5	6/5	15/18
OHIO	33/27	29/32	62-59	+3	20-51/19-46	.392/.413	6-14/8-24	429/333	16-17/13-23	.941/565	38/22 +16	9/6	16/13	0/3	6/2	19/15
AIR FORCE	37/11	49/18	86-29	+57	36-52/13-36	.692/.361	7-10/2-8	700/250	7-11/1-4	.636/250	26/15 +11	19/9	15/30	2/1	15/6	14/18
DREXEL	30/20	44/44	74-64	+10	28-48/23-48	.583/.479	7-15/11-22	467/500	11-20/7-11	.550/636	28/23 +5	19/15	12/15	2/1	10/4	13/19
ETSU	25/15	40/24	65-39	+26	23-49/15-44	.469/.341	7-16/7-19	438/368	12-16/2-4	.750/500	32/23 +9	15/10	16/22	0/3	14/8	13/18
TROY	46/17	51/26	97-43	+54	37-65/14-64	.569/.219	8-18/5-20	444/250	15-22/10-12	.682/833	48/31 +17	27/6	17/25	4/3	14/8	14/24
UT MARTIN	35/34	29/27	64-61	+3	22-48/19-48	.458/.396	6-17/8-22	353/364	14-21/15-18	.667/833	31/29 +2	10/11	17/15	2/2	8/11	21/23
New Mexico State	29/21	42/24	71-45	+26	30-49/17-49	.612/.347	6-16/7-22	375/318	5-16/4-8	.313/500	40/19 +21	23/10	19/17	0/3	11/10	18/18
Fordham	27/14	26/26	53-40	+13	18-42/15-46	.429/.326	6-13/4-17	462/235	11-13/6-7	.846/857	33/22 +11	8/10	18/16	1/4	5/4	18/19
Ole Miss	29/20	23/35	52-55	(3)	18-45/20-49	.400/.408	3-13/2-12	231/167	13-18/13-17	.722/765	33/26 +7	16/7	26/20	1/4	6/11	16/22
SOUTH CAROLINA	31/31	30/40	61-71	(10)	22-53/25-50	.415/.500	4-20/10-22	200/455	13-15/11-23	.867/478	29/30 (1)	12/15	13/11	1/0	5/7	19/18
Alabama	17/20	37/28	54-48	+6	15-47/18-52	.319/.346	7-20/5-16	350/313	17-21/7-13	.810/538	37/33 +4	10/9	15/14	1/2	5/9	17/21
LSU	27/20	31/22	58-42	+16	24-48/17-51	.500/.333	7-18/1-2	389/500	3-7/7-13	.429/538	25/38 (13)	14/12	9/16	4/2	10/6	13/11
Tennessee	25/28	24/30	49-58	(9)	17-46/22-54	.370/.407	3-11/2-8	273/250	12-17/12-17	.706/706	36/29 +7	8/15	23/15	1/5	5/8	19/20
ALABAMA	39/28	28/24	67-52	+15	27-60/21-55	.450/.382	5-11/7-20	455/350	8-12/3-5	.667/600	44/24 +20	14/9	13/15	2/5	7/6	15/17
#12/12 KENTUCKY	34/34	37/35	71-69	+2	25-57/28-61	.439/.459	10-24/3-14	417/214	11-15/10-13	.733/769	32/32 -	18/14	16/12	4/1	8/8	17/19
GEORGIA	25/27	33/37	58-64	(6)	22-47/23-49	.468/.469	4-14/4-11	286/364	10-10/14-23	1000/609	20/34 (14)	13/13	14/15	2/3	3/6	24/16
Auburn	21/24	24/29	45-53	(8)	16-45/19-43	.356/.442	3-17/2-7	176/286	10-12/13-25	.833/520	38/17 +21	12/13	29/16	2/3	7/14	24/15
ARKANSAS	20/29	36/28	56-57	(1)	22-46/26-58	.478/.448	3-9/3-12	333/250	9-15/2-5	.600/400	28/34 (6)	11/13	19/18	2/1	6/6	12/21
TENNESSEE	19/33	32/36	51-69	(18)	18-47/25-54	.383/.463	4-14/0-12	286/000	11-17/19-24	.647/792	24/36 (12)	9/11	15/11	0/4	6/7	25/15

VANDERBILT'S LAST FIVE GAMES



2015-16 Vanderbilt Basketball VANDERBILT Combined Team Statistics (as of Feb 13, 2016) Last 5 Games



RECORD:	OVERALL	HOME	AWAY	NEUTRAL
ALL GAMES	1-4	0-2	1-2	0-0
CONFERENCE	1-4	0-2	1-2	0-0
NON-CONFERENCE	0-0	0-0	0-0	0-0

#	Player	gp-gs	min	avg	Total		3-Point		F-Throw		Rebounds				a	to	blk	stl	pts	avg				
					fg-fga	fg%	3fg-fga	3fg%	ft-fga	ft%	off	def	tot	avg							pf	dq		
01	Rebekah Dahlman	5-5	159	31.8	13-34	.382	6-22	.273	19-22	.864	1	18	19	3.8	12	0	6	10	0	6	51	10.2		
33	Christa Reed	5-5	111	22.2	17-43	.395	8-19	.421	6-9	.667	5	9	14	2.8	15	1	3	10	1	1	48	9.6		
03	Rachel Bell	5-5	118	23.6	15-46	.326	5-22	.227	0-0	.000	5	5	10	2.0	1	0	6	11	0	1	35	7.0		
15	Jasmine Jenkins	5-0	83	16.6	13-22	.591	0-0	.000	7-8	.875	2	6	8	1.6	5	0	9	5	0	3	33	6.6		
22	Marqu'es Webb	5-5	117	23.4	13-23	.565	0-0	.000	6-11	.545	11	21	32	6.4	20	2	3	11	4	4	32	6.4		
25	Morgan Batey	5-1	136	27.2	12-29	.414	0-0	.000	4-7	.571	2	15	17	3.4	11	0	12	22	0	9	28	5.6		
23	Minta Spears	5-4	159	31.8	9-20	.450	5-12	.417	4-6	.667	1	8	9	1.8	15	1	18	10	2	2	27	5.4		
35	Kendall Shaw	4-0	38	9.5	6-12	.500	0-0	.000	2-2	1.000	1	2	3	0.8	10	1	0	0	2	2	14	3.5		
44	Rayte'a Long	4-0	37	9.3	3-6	.500	0-0	.000	2-2	1.000	3	5	8	2.0	8	0	4	6	1	0	8	2.0		
24	Kristen Gaffney	3-0	36	12.0	2-7	.286	0-3	.000	1-2	.500	2	4	6	2.0	3	0	2	4	0	1	5	1.7		
41	Miaya Seawright	1-0	6	6.0	0-0	.000	0-0	.000	0-0	.000	0	0	0	0.0	2	0	0	0	0	1	0	0.0		
Team											9	7	16											
Total.....		5	1000		103-242	.426	24-78	.308	51-69	.739	42	100	142	28.4	102	5	63	93	10	30	281	56.2		
Opponents.....		5	1000		121-265	.457	12-56	.214	58-90	.644	55	98	153	30.6	86	-	64	72	12	41	312	62.4		

VANDERBILT GAME-BY-GAME HIGHS



2015-16 Vanderbilt Basketball VANDERBILT Game-by-Game Highs (as of Feb 13, 2016) All games



Opponent	Date	Score	Points	Rebounds	Assists	Steals	Blocked shots
MISS. VALLEY STATE	11/15/15	89-39	24-Jasmine Jenkins	10-Kendall Shaw	7-Minta Spears	3-Kristen Gaffney Christa Reed	3-Marqu'es Webb
at Dayton	11/18/15	56-81	16-Jasmine Jenkins	5-Jasmine Jenkins	4-Minta Spears	1-Christa Reed Morgan Batey	None
at Green Bay	11/21/15	56-58	13-Rachel Bell	9-Rayte'a Long	3-Minta Spears Jasmine Jenkins	2-Rachel Bell Jasmine Jenkins	1-Marqu'es Webb
PRESBYTERIAN	11/23/15	56-38	12-Christa Reed	9-Rayte'a Long	4-Jasmine Jenkins Minta Spears	2-Rachel Bell	1-Christa Reed Kendall Shaw
AUSTIN PEAY	11/27/15	73-56	17-Rebekah Dahlman	7-Kristen Gaffney Marqu'es Webb	14-Minta Spears	2-Morgan Batey Rebekah Dahlman	1-Rachel Bell
OHIO	11/28/15	62-59	19-Marqu'es Webb	10-Marqu'es Webb	3-Christa Reed Kristen Gaffney	1-Morgan Batey Kristen Gaffney Christa Reed Jasmine Jenkins Rebekah Dahlman Rachel Bell	None
AIR FORCE	11/30/15	86-29	20-Rachel Bell	5-Marqu'es Webb	4-Christa Reed	4-Morgan Batey	1-Kristen Gaffney Kendall Shaw
at DREXEL	12/3/15	74-64	24-Rachel Bell	5-Kristen Gaffney	6-Minta Spears	3-Jasmine Jenkins Kristen Gaffney	1-Rayte'a Long Kristen Gaffney
ETSU	12/05/15	65-39	16-Rachel Bell	6-Kristen Gaffney	5-Minta Spears	4-Minta Spears	None
TROY	12/10/15	97-43	19-Christa Reed	8-Christa Reed	7-Jasmine Jenkins Minta Spears	5-Minta Spears	1-Kristen Gaffney Minta Spears Kendall Shaw Christa Reed
UT MARTIN	12/21/15	64-61	20-Christa Reed	7-Rayte'a Long	3-Rebekah Dahlman Minta Spears	3-Morgan Batey	1-Minta Spears Christa Reed
vs New Mexico State	12/29/15	71-45	17-Marqu'es Webb	10-Morgan Batey	7-Kristen Gaffney Minta Spears	6-Kristen Gaffney	None
at Fordham	12/30/15	53-40	11-Minta Spears	6-Rayte'a Long	3-Morgan Batey	2-Morgan Batey	1-Morgan Batey
at Ole Miss	1/3/16	52-55	16-Christa Reed	8-Marqu'es Webb	5-Minta Spears	2-Rayte'a Long	1-Rachel Bell
SOUTH CAROLINA	01/07/16	61-71	14-Rebekah Dahlman	6-Rebekah Dahlman	4-Minta Spears	2-Rebekah Dahlman Jasmine Jenkins	1-Kendall Shaw
at Alabama	01/10/16	54-48	17-Christa Reed	7-Minta Spears	4-Minta Spears Christa Reed	2-Rachel Bell	1-Rachel Bell
LSU	01/14/16	58-42	15-Christa Reed	4-Morgan Batey Jasmine Jenkins Minta Spears	4-Jasmine Jenkins Rebekah Dahlman	3-Rebekah Dahlman Minta Spears	2-Marqu'es Webb
at Tennessee	01/21/16	49-58	17-Rebekah Dahlman	13-Marqu'es Webb	5-Minta Spears	2-Marqu'es Webb	1-Marqu'es Webb
ALABAMA	01/25/16	67-52	23-Rachel Bell	10-Morgan Batey Marqu'es Webb	4-Minta Spears	3-Marqu'es Webb	1-Rebekah Dahlman Minta Spears
at #12/12 KENTUCKY	01/28/16	71-69	19-Christa Reed	11-Marqu'es Webb	8-Morgan Batey	4-Morgan Batey	3-Marqu'es Webb
GEORGIA	01/31/16	58-64	12-Christa Reed	5-Rebekah Dahlman Morgan Batey	5-Minta Spears	1-Kendall Shaw Rebekah Dahlman Minta Spears	1-Kendall Shaw Christa Reed
at Auburn	02/04/16	45-53	11-Jasmine Jenkins	7-Marqu'es Webb	3-Minta Spears	3-Rebekah Dahlman	1-Marqu'es Webb Minta Spears
at ARKANSAS	02/08/16	56-57	12-Rachel Bell	6-Marqu'es Webb	3-Jasmine Jenkins Minta Spears	2-Jasmine Jenkins Morgan Batey	1-Minta Spears Rayte'a Long
TENNESSEE	02/11/16	51-69	13-Rebekah Dahlman	7-Marqu'es Webb	3-Jasmine Jenkins	2-Morgan Batey Rebekah Dahlman	None

2015-16 SEASON: BY THE NUMBERS ...

WINS & LOSSES

Overall	15-9
Home Games	10-3
Road Games	4-6
Neutral Sites	1-0
SEC Games	4-7
Home	2-3
Road	2-4
Non-Conference Games	11-2
Home	8-0
Road	2-2
Neutral	1-0
Overtime Games	0-0
Day Games (Tipoff between 11 a.m. and 4 p.m. local time)	9-3
Night Games (Tipoff 5 p.m. or later local time)	6-6
Television (Includes games on SEC Network Plus)	12-8
vs. Ranked Teams (AP)	1-3
vs. Unranked Teams	14-6
VU Scores First	10-4
Opponent Scores First	6-4
Leading at Halftime	13-2
Trailing/Tied at Halftime	2-7
Leading with 10 Minutes	13-2
Tied with 10 Minutes	0-0
Trailing with 10 Minutes	2-7
Leading with 5 Minutes	14-2
Tied with 5 Minutes	0-0
Trailing with 5 Minutes	1-7
VU Shoots 50% or Better	7-0
Opponent Shoots 50% or Better	0-1
VU Outrebounds Opponent	13-4
Opponent Outrebounds VU	1-5
Rebounds Tied	1-0
VU has fewer turnovers	8-2
VU has more turnovers	7-7
Turnovers Tied	0-0
VU Makes More Threes	7-4
Opponent Makes More	6-3
Teams Make Same Threes	2-2

BENCHMARK GAMES

10+ Points	2015-16	Career
Marqu'es Webb	6	25
Morgan Batey	4	24
Rebekah Dahlman	10	27
Jasmine Jenkins	10	15
Christa Reed	13	16
Rachel Bell	9	19
Kristen Gaffney	3	10
Minta Spears (at VU only)	3	3
Kendall Shaw	0	2
Rayte'a Long	1	1
Miaya Seawright	0	0
Myka Dancy	0	0

20+ points	2015-16	Career
Rebekah Dahlman	0	2
Jasmine Jenkins	1	1
Christa Reed	1	2
Rachel Bell	3	3

Double-Doubles	2015-16	Career
Morgan Batey		5
Marqu'es Webb	1	4

10+ Rebounds	2015-16	Career
Morgan Batey	2	7
Marqu'es Webb	4	7
Rebekah Dahlman	1	1
Kristen Gaffney	1	1
Kendall Shaw	1	1

30+ points	2014-15	Career
None		

10+ Assists	2014-15	Career
Minta Spears	1	1

WHEN WAS THE LAST TIME VANDERBILT...

Scored 100 or more points

103, at Florida (2/6/11)

Allowed 100 or more points

102, Alabama (2/21/99)

Scored 49 or fewer points

49, at Tennessee (1/21/16)

45, at Auburn (2/4/16)

Held an opponent to 39 or less points

39 vs. ETSU (12/5/15)

38 vs. Presbyterian (11/23/15)

29 vs. Air Force (11/30/15)

39 vs. Mississippi Valley State (11/15/15)

Scored 50 points in a half

51 (2nd Half) vs. Troy (12/10/15)

50 (2nd half) vs. LSU (1/19/14)

Scored 60 points in a half

66 (2nd), vs. Quinnipiac (11/26/10)

Allowed 50 points in a half

50 (2nd), vs. No. 11/12 Kentucky (2/7/15)

Scored 19 pts or less in first half

17, vs. Alabama (1/10/15)

16, vs. Ole Miss (2/5/15)

19, at Miss. State (1/29/15) --- 19, vs. Tennessee (2/11/16)

Scored 20 pts or less in second half

20 at #3/3 Connecticut (NCAA Second Round - 3/25/13)

Scored 10 pts or less in a half

8 (1st) at LSU (1/13/08)

Held an opponent to 19 pts or less in a half

14 (1st) vs. Fordham (12/30/15)

17 (1st) vs. Troy (12/10/15)

15 (1st) vs. ETSU (12/5/15)

16 (2nd) vs. Presbyterian (11/23/15)

11 (1st) and 18 (2nd) vs. Air Force (11/30/15)

Held an opponent to 10 pts or less in a half

8 (1st) vs. Mississippi Valley State (11/15/15)

Shot less than 20% from the field in a half

17.1% (1st) (6-35) vs. Missouri (3/7/13 - SEC Tournament)

Shot 70% or better from the field

76.2 (32-42) vs. Alabama (2/4/07)

Shot 60-69% from the field

69.2% (36-52) vs. Air Force (11/30/15)

60.5% (26-43) vs. Alabama-Huntsville (1/15/15)

Held an opponent to less than 25% from the field

24.1 (13-54) vs. Mississippi Valley State (11/15/15)

21.9 (14-64) vs. Troy (12/10/15)

Shot 60-69% for a half

62.5% (15-24) vs. Air Force (11/30/15)

60.0% (15-25) at Florida (2/19/15)

68.2 (15-22) vs. Alabama-Huntsville (1/15/15)

68.4% (13-19) vs. Mississippi State (1/11/15)

Shot 70% or better for a half

73.1 (19-26) vs. Troy (12/10/15)

75.0% (21-28) vs. Air Force (11/30/15)

70.4 (19-27, 1st), vs. Ole Miss (1/3/10)

Shot between 60-69% from 3-PT

66.7% (10-15) Appalachian State (11/8/13)

Shot better than 70% from 3-PT

75% (3-4) vs. Arkansas (1/22/15)

Shot 50% from 3-PT on the road

57.1% (8-of-14) at Florida (2/19/15)

Shot 90% at the foul line

100.0% (10-10) vs. UGA (1/31/16) ● 94.1% (16-17) vs. Ohio (11/28/15)

Made 10 or more 3-point field goals

10, vs. Kentucky (1/28/16)

11, vs. Elon (11/29/13)

Did not attempt a three-pointer in a half

(1st half) vs. S. Carolina (2/15/15); 0-0 (2nd) vs. Arkansas (1/22/15)

(2nd) vs. Mississippi State (1/11/15)

Attempted 45 or fewer shots

45 at Auburn (2/4/16)

45 at Ole Miss (1/3/16)

42 vs. Fordham (12/30/15)

Had 50 rebounds

52 vs. Minnesota (11/28/14), Gulf Coast Showcase

Had 25 or more assists

27 vs. Troy (12/10/15)

28 vs. UNC Asheville (12/21/13)

Had 15 steals

15 vs. Air Force (11/30/15); 15 vs. Alabama-Huntsville (1/15/15)

15 vs. Austin Peay (11/27/09)

Had 10 or fewer turnovers

9 vs. LSU (1/14/16)

10 vs. Presbyterian (11/23/15)

Had 25 or more turnovers

29 at Auburn (2/4/16)

Had 6 players score double figures

at Alabama (1/8/09); Risper 17, Wirth 15, Marsh 13, Rhoads 12, Tuomi 12, Chisholm 11

Had 5 players score double figures

vs. Green Bay (11/17/14); Webb 13, Reed 12, Batey 11, Caron-Goudreau 10, Kea 10

Had 3 players score 20 or more points

at Florida (2/6/11): Clarke 23, Holzer 23, Tuomi 20

Had a player score 40 points

40, Chantelle Anderson vs. Portland State (12/23/01)

Had a player score 30 points

30, Christina Foggie vs. Marquette (11/17/13)

Had a player with 15 rebounds

17, Tiffany Clarke vs. Florida (2/16/12)

Had a player with 10 assists

14, Minta Spears vs. Austin Peay (11/28/15)

10, Jasmine Lister at Auburn (1/5/14)

Had a player with five steals

5, Elan Brown vs. Louisville (3/20/11)

Had a player with five blocked shots

5, Audrey-Ann Caron-Goudreau vs. Arkansas (1/22/15)

6, Liz Sherwood vs. Mississippi State (1/10/08)

Had two double-doubles in the same game

vs. Alabama (1/25/15), Marques Webb (12 pts, 10 rebs) & Morgan Batey (10 pts, 10 rebs)

vs. Minnesota (11/28/14), Audrey-Ann Caron-Goudreau (21 pts, 14 rebs) & Rebekah

Dahlman (17 pts, 10 rebs)

Had a player with consecutive 20-point, 10-rebound games

Tiffany Clarke (2/17-20, 2011)

Had three straight double-doubles by same player

Tiffany Clarke (3/7 SECT vs. Missouri, 3/8 SECT vs. Kentucky & 3/23/2013 NCAA vs.

Saint Joseph's)

Had consecutive double-doubles by the same player

Audrey-Ann Caron-Goudreau (11/14 vs. Belmont and 11/17 vs. Green Bay)

Had a game where combined 55-plus fouls were called

55 vs. Dayton (11/18/15)

Had an overtime game

at Florida (2/19/15, Won, 76-75

vs. Green Bay (11/17/14), Won, 68-64

Had a double overtime game

at Florida (2/6/11), W, 103-97



Melanie BALCOMB

Head Coach
14th Season

THE BALCOMB FILE

Born: Sept. 24, 1962, in Princeton, N.J.
Parents: Alan and Barbara Balcomb of Cranbury, N.J.

High School: Hightstown

College: Trenton State
(now called The College of New Jersey)

Degrees:

Bachelor of Science (1984)

Master's of Education (1985)

Sports Administration/Athletic Management

Coaching Career

2002-present.....	Vanderbilt Head Coach
1995-2002	Xavier Head Coach
1993-95	Ashland Head Coach
1990-93	Providence College Assistant Coach
1989-90	Ohio Assistant Coach
1985-89	Niagara Assistant Coach

Playing Career

1982-85	Trenton State
---------------	---------------

Four-year letterwinner... 1,000-Point Club... Academic All-American ... Elected to The College of New Jersey (formerly Trenton State) Hall of Fame in 2015

1980-81

1980-81	Georgia Southern
---------------	------------------

Played a semester before transferring to Trenton State College

1976-80

1976-80	Hightstown H.S.
---------------	-----------------

Inducted into the Hightstown High School Hall of Fame in 1996

As she enters her 14th season at the helm, Melanie Balcomb has established herself as an iconic figure for the Vanderbilt women's basketball team while becoming the program's all-time leader in victories.

Balcomb, who arrived in Nashville prior to the 2002-03 season, has guided the Commodores to the NCAA Tournament in 12 of her 13 seasons, and has won 20 or more games in 11 of those years. She owns a career record of 455-239, including a 292-135 mark at VU, and has led the Commodores to three SEC Tournament Championships, four Sweet 16 trips and eight top-25 finishes.

With her 115-79 record in SEC games, Balcomb enters the 2015-16 campaign with more SEC wins than any active coach in the conference. (See full list on next page). She has coached nine WNBA draft picks, a WBCA National Defensive Player of the Year (Jennifer Risper) and a two-time SEC scoring champion (Christina Foggie) during her time at Vanderbilt while graduating 100 percent of her four-year players.

Balcomb, who has also served as a member of the USA Basketball Junior National Team Committee, became the all-time wins leader in Vanderbilt WBB history on Feb. 28, 2013, when the Commodores defeated Auburn. It was Balcomb's 257th victory at VU, and enabled her to surpass Jim Foster for the program's wins record.

Balcomb also is active in the Nashville community, and sees to it that the members of her program are, too. Balcomb donates time to the local YWCA, the Girl Scouts and has participated in numerous charity walks and food drives. This fall, she played a role in Vanderbilt's efforts to send water, shoes and other needs to the victims of the South Carolina floods. For a more complete list of her community involvement, see page 23.

During her 20-plus years of collegiate head coaching experience, Balcomb has emerged as a renowned offensive strategist -- and that reputation has been enhanced during her tenure at Vanderbilt. Her Commodore teams have finished in the top-50 nationally in field goal percentage in each of her 13 seasons at VU, including four teams that have finished among the nation's top four. Balcomb's inaugural Commodore team in 2002-03 led the nation in field goal percentage, shooting 51.3 percent. The 2014-15 team ranked 10th in the country and second in the SEC at 45.4 percent, and the 2013-14 squad ranked 12th in the nation, and second in the SEC, shooting 45.9 percent.

The Commodores are also one of the nation's best 3-point shooting teams on a routine basis. In 2013-14, the Commodores ranked third in the nation, and led the SEC, in 3-point shooting at 40.0 percent. Balcomb's 2006-07 squad led the nation in 3-point shooting at 43.7 percent.

In her first 10 seasons at Vanderbilt, Balcomb won 13 games in the NCAA Tournament, including a 9-1 mark in the opening round during that stretch. Balcomb's teams have been especially successful at home, with Vanderbilt posting a 164-38 record at Memorial Gym during Balcomb's 13-year tenure.

Last season, the Commodores finished with a 15-16 overall record. The team dealt with all kinds of adversity -- including suffering a rash of injuries while facing one of the nation's most-challenging schedules -- but Balcomb steered the team to several impressive victories, including five wins over teams that went on to advance to the NCAA Tournament: Green Bay, James Madison, Mississippi State, Minnesota and Arkansas.

Among the biggest highlights was a 78-62 win over previously-unbeaten Mississippi State on Jan. 11, which ended the Bulldogs' 18-game winning streak. It marked one of only five regular-season losses for Mississippi State. Also, Vanderbilt's victory over James Madison in December represented one of only three regular-season losses suffered by the Dukes.

Balcomb led the Commodores to 18 wins in the regular season during the 2013-14 season. The team earned a No. 8 seed in the NCAA tournament which enabled Vanderbilt to stretch its overall streak of NCAA appearances to 15 consecutive years, including 12 in a row under Balcomb.

The team, which climbed as high No. 16 in the Associated Press poll, reeled off 13 wins in 14 games during one stretch midway through the season. The productive stretch included a victory over in-state rival Tennessee, marking the third time in the past six seasons that one of Balcomb's teams had defeated the Lady Vols.

Her 2013-14 Vanderbilt squad featured two players -- Christina Foggie and Jasmine Lister -- that formed one of the most dynamic backcourts in team history. Foggie, who led the SEC in scoring at 19.0 points per game as a senior, became the program's all-time leader in 3-pointers and Lister became the team's all-time leader in minutes played by a wide margin. Both players were named WBCA All-America Honorable Mentions, and Foggie was a second-round WNBA draft pick. Lister, who now serves as a graduate assistant at UConn, made her WNBA debut with the L.A. Sparks in 2015.

The 2012-13 squad at Vanderbilt dealt with serious injury problems, but still won over 20 games and reached the second round of the NCAA Tournament. Three starters - Stephanie Holzer, Foggie and Kady Schran - combined to miss 60 games, but the Commodores scored a pair of huge wins at Florida and over No. 10 Texas A&M late in the year to solidify their 14th straight NCAA Tournament bid.

Clarke led the team in scoring (16.6) and rebounding (8.4) to earn First Team All-SEC honors from the league's coaches, the 11th time a Balcomb coached player has done so. Clarke also earned first team all-conference honors from the Associated Press and All-Region recognition from the Women's Basketball Coaches Association.

Vanderbilt won its first round game over ninth-seeded Saint Joseph's, giving Balcomb a 10-1 record in the first round of the NCAA Tournament. The Commodores fell in the second round to top-seeded Connecticut, capping the season at 21-12.

Balcomb started at Vanderbilt in 2002 and wasted no time in implementing her own style of winning. Working to transition veteran players into a new system while building new team chemistry, Balcomb's first year saw the Commodores win six of their last seven regular season games, earn an NCAA Tournament berth, and lead the nation in field goal percentage (51.3) against the fourth toughest schedule in the country. She was named a finalist for the Naismith Coach of the Year award.

In 2003-04, Balcomb led the Commodores to their fourth Southeastern Conference Tournament title. She masterfully balanced strong upper-class leadership with exciting freshmen talent, winning 10 consecutive games and advancing to the program's 11th Sweet 16 appearance. One year later, her team made its second consecutive trip to the NCAA Sweet 16.

The Commodores posted the most wins (10) in the program's history in Southeastern Conference play finishing with a 10-4 record.

The Commodores were ranked seventh in the final AP poll of the 2006-07 season, and earned a No. 2 seed in the NCAA Tournament after winning another SEC Tournament title. That Vanderbilt squad was the nation's best three-point shooting team, and ranked among the top 10 in points scored. The team's 28-6 mark was the best record for a VU squad in 14 years.

The 2008 season was also one of Balcomb's most impressive coaching jobs. Despite graduating three All-SEC seniors, she led the Commodores to a 25-9 record and the school's 13th appearance in the NCAA sweet 16, all with two freshmen and no seniors in the starting lineup.

In 2009, Vanderbilt won its sixth SEC Tournament title, the third for Balcomb in the last six years. The team also advanced to the NCAA Sweet 16 for the 14th time in school history -- Balcomb's fourth trip with the Commodores. Vanderbilt finished the year ranked No. 8 in the ESPN/USA Today Coaches Poll after narrowly missing an upset of No. 1 seed Maryland in the Raleigh Regional Semifinal.

National accolades came flooding in for Vanderbilt, including senior Jennifer Risper being named the WBCA National Defensive Player of the Year. Risper and classmate Christina Wirth, who herself was named an All-American and the SEC Scholar-Athlete of the Year, were both selected in the 2009 WNBA Draft.

In 2010, Balcomb was faced with one of her most challenging tasks. Faced with replacing Risper and Wirth, Balcomb guided an undersized team back to the NCAA Tournament, where they narrowly missed advancing to their third consecutive sweet 16.

Despite having to overcome numerous injuries throughout out the season and a size disadvantage in almost every game, Vanderbilt finished the season 23-11 overall. Individually, Balcomb helped junior point guard Jence Rhoads earn first team All-SEC honors, while senior shooting guard Merideth Marsh earned second team All-SEC accolades. Elan Brown and Tiffany Clarke were also named to the SEC All-Freshman Team.

The 2010-11 season featured many obstacles that Balcomb successfully maneuvered through to reach another NCAA Tournament and finish third in the SEC. Injuries took an unfortunate toll on the team throughout the year with at least one of Vanderbilt's five leading scorers unavailable for 14 out of the team's 32 games.

Despite the challenges, Balcomb again reached 20 wins, finishing 20-12 and 10-6 in the SEC. Individually, Balcomb helped Rhoads earn honorable mention All-America honors from the Associated Press in addition to first team All-SEC recognition. Rhoads was also a WBCA Region 3 All-American. Freshman center Stephanie Holzer was named honorable mention All-SEC, SEC Sixth Woman of the Year and to the SEC All-Freshmen team.

BALCOMB'S YEARLY RECORDS

Year	University	W	L	Postseason
2014-15	Vanderbilt	15	16	
2013-14	Vanderbilt	18	13	NCAA 1st Round
2012-13	Vanderbilt	21	12	NCAA 2nd Round
2011-12	Vanderbilt	23	10	NCAA 2nd Round
2010-11	Vanderbilt	20	12	NCAA 1st Round
2009-10	Vanderbilt	23	11	NCAA 2nd Round
2008-09	Vanderbilt	26	9	NCAA Sweet 16
2007-08	Vanderbilt	25	9	NCAA Sweet 16
2006-07	Vanderbilt	28	6	NCAA 2nd Round
2005-06	Vanderbilt	21	11	NCAA 2nd Round
2004-05	Vanderbilt	24	8	NCAA Sweet 16
2003-04	Vanderbilt	26	8	NCAA Sweet 16
2002-03	Vanderbilt	22	10	NCAA 2nd Round
2001-02	Xavier	12	19	
2000-01	Xavier	31	3	NCAA Elite 8
1999-00	Xavier	26	5	NCAA 1st Round
1998-99	Xavier	24	9	NCAA 2nd Round
1997-98	Xavier	17	12	WNIT
1996-97	Xavier	10	17	
1995-96	Xavier	15	13	
1994-95	Ashland	10	17	
1993-94	Ashland	18	9	

Balcomb's numbers entering 2015-16

Overall (22 years)	455	239	.656
Ashland (Two years)	28	26	.538
Xavier (Seven years)	135	78	.634
Vanderbilt (13 years)	292	135	.684

BALCOMB BALL

- ★ Three SEC Tournament titles
- ★ VU-record 11 SEC wins in 2008
- ★ 10-2 record in NCAA First Round
- ★ Four Sweet 16 appearances
- ★ Nine WNBA Draft picks since 2003
- ★ 100% graduation rate

SEC ACTIVE COACHING RECORDS

(Entering 2015-16)

	RECORD	SEASONS
Melanie Balcomb (Vanderbilt)	115-79	13
Gary Blair (Texas A&M)	88-89	13*
Matthew Mitchell (Kentucky)	81-43	8
Dawn Staley (South Carolina)	67-43	7
Amanda Butler (Florida)	56-68	8
Holly Warlick (Tennessee)	42-6	3
Nikki Caldwell (LSU)	37-27	4
Vic Schaefer (Miss. State)	21-27	3
Robin Pingeton (Missouri)	19-29	3
Terri Williams-Flournoy (Auburn)	15-33	3
Matt Insell (Ole Miss)	9-23	2
Kristy Curry (Alabama)	9-23	2
Jimmy Dykes (Arkansas)	6-10	1
Joni Crenshaw (Georgia)	0-0	0

* Includes wins at TAMU and Arkansas

NCAA FG Pct. & 3 FG Pct.

Year	Field Goals		3 Point FGs	
	Rank	Pct.	Rank	Pct.
2014-15	10	45.4	145	31.8
2013-14	12	45.9	3	40.0
2012-13	41	42.6	40	34.1
2011-12	6	46.4	6	37.2
2010-11	14	45.1	38	34.9
2009-10	17	45.3	20	36.7
2008-09	12	45.3	31	35.5
2007-08	10	46.6	10	38.1
2006-07	2	50.6	1	43.7
2005-06	4	47.9	9	38.9
2004-05	2	49.2	5	37.4
2003-04	10	46.6	14	37.4
2002-03	1	51.3	5	39.4

BALCOMB vs. SEC (at Vanderbilt)

Alabama	15-2
Arkansas	15-2
Auburn	18-2
Florida	14-6
Georgia	13-9
Kentucky	10-10
LSU	11-9
Ole Miss	12-4
Miss State	12-6
Missouri	2-2
South Carolina	9-8
Tennessee	3-27
Texas A&M	2-2
Total	136-89



MORGAN BATEY

No. 25 • 5-10, Guard • Senior • Atlanta, Ga. (Pace Academy)

MAJOR: Medicine, health and society.

PERSONAL: Daughter of Cherie and Sam Batey ... Has one sister, Jordan, who is a junior on the tennis team at Temple ... (Full bios, pages 32-38 of Game Notes).

BATEY'S SEASON HIGHS

Points: 13 (2x)

Rebs: 10 (2x)

Assists: 8

Career Highs: Page 8

BATEY'S CAREER STATS

Season	gp-gs	min/avg	Total		3-Point		F-Throws		Rebounds				Scoring							
			fg-fga	pct	fg-fga	pct	ft-fta	pct	off	def	tot	avg	pf	fo	ast	to	blk	stl	pts	avg
2012-13	31-4	474/15.3	30-83	.361	2-10	.200	12-18	.667	32	63	95	3.1	36	0	29	26	1	20	74	2.4
2013-14	31-20	725/23.4	77-151	.510	0-0	.000	47-69	.681	63	101	164	5.3	87	5	50	51	1	42	201	6.5
2014-15	31-29	863/27.8	106-208	.510	3-11	.273	48-62	.774	51	109	160	5.2	72	2	63	58	3	37	263	8.5
2015-16	24-5	567/23.6	65-131	.496	1-2	.500	30-43	.698	25	60	85	3.5	43	2	49	60	2	39	161	6.7
TOTAL	117-58	2629/22.5	278-573	.485	6-23	.261	137-192	.714	171	333	504	4.3	238	9	191	195	7	138	699	6.0

BATEY'S SEASON STATS

Opponent	Date	gs	min	Total		3-Pointers		Free throws		Rebounds				pf	a	t/o	blk	stl	pts	avg	
				fg-fga	pct	3fg-fga	pct	ft-fta	pct	off	def	tot	avg								
MISS. VALLEY STATE	11/15/15	*	32	5-7	.714	0-0	.000	3-5	.600	3	2	5	5.0	1	3	1	1	2	13	13.0	
at Dayton	11/18/15	*	21	1-5	.200	1-2	.500	3-4	.750	3	1	4	4.5	4	1	4	0	1	6	9.5	
at Green Bay	11/21/15	*	30	1-2	.500	0-0	.000	0-0	.000	1	3	4	4.3	2	2	4	0	0	2	7.0	
PRESBYTERIAN	11/23/15	*	8	0-1	.000	0-0	.000	0-0	.000	0	0	0	3.3	5	2	1	0	1	0	5.3	
AUSTIN PEAY	11/27/15		19	4-6	.667	0-0	.000	1-1	1.000	1	1	2	3.0	1	1	1	0	2	9	6.0	
OHIO	11/28/15		25	2-5	.400	0-0	.000	2-2	1.000	1	3	4	3.2	2	1	0	0	1	6	6.0	
AIR FORCE	11/30/15		21	4-4	1.000	0-0	.000	0-0	.000	0	2	2	3.0	0	3	2	0	4	8	6.3	
at DREXEL	12/3/15		18	2-5	.400	0-0	.000	0-0	.000	2	1	3	3.0	0	1	2	0	2	4	6.0	
ETSU	12/05/15		23	2-4	.500	0-0	.000	3-4	.750	1	3	4	3.1	2	2	3	0	3	7	6.1	
TROY	12/10/15		24	5-12	.417	0-0	.000	3-4	.750	0	4	4	3.2	0	6	3	0	3	13	6.8	
UT MARTIN	12/21/15		20	3-4	.750	0-0	.000	2-3	.667	0	0	0	2.9	5	1	3	0	3	8	6.9	
vs New Mexico State	12/29/15		31	4-5	.800	0-0	.000	0-2	.000	3	7	10	3.5	2	2	3	0	0	8	7.0	
at Fordham	12/30/15		21	2-7	.286	0-0	.000	0-0	.000	0	2	2	3.4	0	3	1	1	2	4	6.8	
at Ole Miss	1/3/16		13	2-3	.667	0-0	.000	0-0	.000	0	3	3	3.4	0	1	3	0	1	4	6.6	
SOUTH CAROLINA	01/07/16		20	2-3	.667	0-0	.000	2-2	1.000	0	2	2	3.3	1	2	0	0	0	6	6.5	
at Alabama	01/10/16		24	2-6	.333	0-0	.000	4-4	1.000	1	0	1	3.1	0	1	2	0	1	8	6.6	
LSU	01/14/16		19	4-6	.667	0-0	.000	0-0	.000	1	3	4	3.2	1	1	0	0	1	8	6.7	
at Tennessee	01/21/16		30	4-9	.444	0-0	.000	1-2	.500	1	3	4	3.2	4	1	4	0	1	9	6.8	
ALABAMA	01/25/16		32	4-8	.500	0-0	.000	2-3	.667	5	5	10	3.6	2	3	1	0	2	10	7.0	
at #12/12 KENTUCKY	01/28/16		31	2-4	.500	0-0	.000	0-2	.000	0	3	3	3.6	2	8	3	0	4	4	6.9	
GEORGIA	01/31/16		24	4-8	.500	0-0	.000	2-2	1.000	1	4	5	3.6	2	1	3	0	0	10	7.0	
at Auburn	02/04/16		33	3-10	.300	0-0	.000	0-0	.000	1	3	4	3.6	2	1	4	0	1	6	7.0	
at ARKANSAS	02/08/16	*	21	1-3	.333	0-0	.000	0-0	.000	0	2	2	3.6	1	1	5	0	2	2	6.7	
TENNESSEE	02/11/16		27	2-4	.500	0-0	.000	2-3	.667	0	3	3	3.5	4	1	7	0	2	6	6.7	
Totals			5	567	65-131	.496	1-2	.500	30-43	.698	25	60	85	3.5	43	49	60	2	39	161	6.7



RACHEL BELL

No. 3 • 5-10 • Guard • Sophomore
Cumberland Furnace, Tenn. (Creek Wood)

MAJOR: Undeclared.

PERSONAL: Daughter of Patrick and Linda Bell. ... Has three brothers and one sister: Caitlin (22), Nicholas (29), Michael (28) and Andy (27). ... Birthdate is April 2, 1996, in Nashville. (Full bios, pages 32-38 of Game Notes).

BELL'S SEASON HIGHS

Points: 24

Rebs: 6

Assists: 3 (2x)

Career Highs: Page 8

BELL'S CAREER STATS

Season	gp-gs	min/avg	Total		3-Point		F-Throws		Rebounds				Scoring							
			fg-fga	pct	fg-fga	pct	ft-fta	pct	off	def	tot	avg	pf	fo	ast	to	blk	stl	pts	avg
2014-15	30-4	585/19.5	69-184	.375	36-100	.360	35-42	.833	25	35	60	2.0	21	0	21	37	3	12	209	7.0
2015-16	23-21	531/23.1	90-218	.413	30-95	.316	10-14	.714	16	27	43	1.9	20	0	20	43	3	10	220	9.6
TOTAL	53-25	1116/21.1	159-402	.396	66-195	.338	45-56	.804	41	62	103	1.9	41	0	41	80	6	22	429	8.1

BELL'S SEASON STATS

Opponent	Date	gs	min	Total		3-Pointers		Free throws		Rebounds				pf	a	t/o	blk	stl	pts	avg	
				fg-fga	pct	3fg-fga	pct	ft-fta	pct	off	def	tot	avg								
at Dayton	11/18/15		27	4-11	.364	2-7	.286	1-2	.500	1	1	2	2.0	1	1	1	0	0	11	11.0	
at Green Bay	11/21/15		24	5-11	.455	1-6	.167	2-2	1.000	1	0	1	1.5	0	0	3	0	2	13	12.0	
PRESBYTERIAN	11/23/15	*	24	2-7	.286	2-6	.333	0-0	.000	0	1	1	1.3	1	0	0	0	2	6	10.0	
AUSTIN PEAY	11/27/15	*	15	3-8	.375	1-5	.200	0-0	.000	0	1	1	1.3	0	0	1	1	0	7	9.3	
OHIO	11/28/15	*	19	2-8	.250	1-4	.250	1-2	.500	0	0	0	1.0	2	0	3	0	1	6	8.6	
AIR FORCE	11/30/15	*	25	8-11	.727	4-4	1.000	0-1	.000	1	1	2	1.2	2	1	1	0	0	20	10.5	
at DREXEL	12/3/15	*	24	10-14	.714	4-6	.667	0-0	.000	0	0	0	1.0	2	3	0	0	0	24	12.4	
ETSU	12/05/15	*	24	6-16	.375	2-7	.286	2-2	1.000	0	0	0	0.9	0	3	1	0	0	16	12.9	
TROY	12/10/15	*	19	3-8	.375	1-4	.250	0-0	.000	1	1	2	1.0	3	1	3	0	0	7	12.2	
UT MARTIN	12/21/15	*	28	4-12	.333	2-5	.400	0-0	.000	0	1	1	1.0	2	0	2	0	0	10	12.0	
vs New Mexico State	12/29/15	*	14	1-3	.333	0-1	.000	0-0	.000	0	1	1	1.0	2	0	3	0	1	2	11.1	
at Fordham	12/30/15	*	17	3-4	.750	1-1	1.000	0-0	.000	1	2	3	1.2	1	0	3	0	0	7	10.8	
at Ole Miss	1/3/16	*	20	1-2	.500	1-1	1.000	0-0	.000	0	2	2	1.2	2	1	1	1	0	3	10.2	
SOUTH CAROLINA	01/07/16	*	28	3-12	.250	0-4	.000	3-4	.750	1	1	2	1.3	0	1	1	0	0	9	10.1	
at Alabama	01/10/16	*	25	3-11	.273	1-5	.200	1-1	1.000	1	3	4	1.5	1	0	4	1	2	8	9.9	
LSU	01/14/16	*	26	2-9	.222	1-4	.250	0-0	.000	1	2	3	1.6	0	1	1	0	0	5	9.6	
at Tennessee	01/21/16	*	19	4-6	.667	0-1	.000	0-0	.000	1	1	2	1.6	0	0	2	0	0	8	9.5	
ALABAMA	01/25/16	*	35	11-19	.579	1-2	.500	0-0	.000	2	4	6	1.8	0	2	2	0	1	23	10.3	
at #12/12 KENTUCKY	01/28/16	*	31	6-17	.353	3-10	.300	0-0	.000	0	1	1	1.8	0	2	3	0	1	15	10.5	
GEORGIA	01/31/16	*	25	1-9	.111	0-5	.000	0-0	.000	0	1	1	1.8	0	1	2	0	0	2	10.1	
at Auburn	02/04/16	*	17	1-4	.250	0-2	.000	0-0	.000	1	0	1	1.7	0	2	2	0	0	2	9.7	
at ARKANSAS	02/08/16	*	26	5-7	.714	2-2	1.000	0-0	.000	3	2	5	1.9	0	1	2	0	0	12	9.8	
TENNESSEE	02/11/16	*	19	2-9	.222	0-3	.000	0-0	.000	1	1	2	1.9	1	0	2	0	0	4	9.6	
Totals			21	531	90-218	.413	30-95	.316	10-14	.714	16	27	43	1.9	20	20	43	3	10	220	9.6

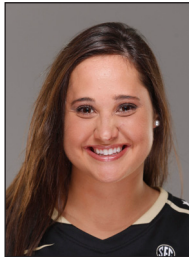

REBEKAH DAHLMAN

No. 1 • 5-9, Guard • RS Soph. • Braham, Minn. (Braham Area)

MAJOR: Sociology

PERSONAL: Grandfather, John Kundla, is in the Naismith Basketball Hall of Fame for his work as head coach of the NBA's Minneapolis Lakers and the University of Minnesota men's basketball team ... (Full bios, pages 32-38 of Game Notes).

DAHLMAN'S SEASON HIGHS

Points: 18

Rebs: 7

Assists: 4

Career Highs: Page 8

DAHLMAN'S CAREER STATS

Season	gp-gs	min/avg	Total		3-Point		F-Throws		Rebounds				Scoring							
			fg-fga	pct	fg-fga	pct	ft-fa	pct	off	def	tot	avg	pf	fo	ast	to	blk	stl	pts	avg
2013-14	9-9	221/24.6	35-81	.432	18-35	.514	15-20	.750	10	23	33	3.7	14	0	14	23	0	13	103	11.4
2014-15	31-29	943/30.4	102-254	.402	43-124	.347	71-94	.755	34	90	124	4.0	69	2	54	96	1	36	318	10.3
2015-16	23-11	563/24.5	67-149	.450	31-89	.348	50-57	.877	14	69	83	3.6	39	0	27	43	1	19	215	9.3
TOTAL	63-49	1727/27.4	204-484	.421	92-248	.371	136-171	.795	58	182	240	3.8	122	2	95	162	2	68	636	10.1

DAHLMAN'S SEASON STATS

Opponent	Date	gs	min	Total		3-Pointers		Free throws		Rebounds				pf	a	t/o	blk	stl	pts	avg
				fg-fga	pct	3fg-fga	pct	ft-fa	pct	off	def	tot	avg							
at Dayton	11/18/15	22	3-6	.500	2-3	.667	1-1	1.000	0	3	3	3.0	4	1	2	0	0	9	9.0	
at Green Bay	11/21/15 *	19	1-5	.200	1-4	.250	0-0	.000	2	5	7	5.0	3	0	3	0	0	3	6.0	
PRESBYTERIAN	11/23/15	16	0-3	.000	0-2	.000	0-0	.000	0	3	3	4.3	0	1	1	0	0	0	4.0	
AUSTIN PEAY	11/27/15	23	7-9	.778	3-4	.750	0-0	.000	0	4	4	4.3	0	0	2	0	2	17	7.3	
OHIO	11/28/15	19	2-4	.500	2-4	.500	2-2	1.000	0	5	5	4.4	1	0	3	0	1	8	7.4	
AIR FORCE	11/30/15	20	3-7	.429	1-3	.333	1-2	.500	0	1	1	3.8	0	2	1	0	1	8	7.5	
at DREXEL	12/3/15	16	2-5	.400	1-3	.333	2-3	.667	0	3	3	3.7	0	1	1	0	0	7	7.4	
ETSU	12/05/15	17	5-7	.714	2-3	.667	3-4	.750	2	1	3	3.6	0	1	1	0	1	15	8.4	
TROY	12/10/15	17	5-9	.556	1-4	.250	3-4	.750	0	5	5	3.8	2	1	2	0	0	14	9.0	
UT MARTIN	12/21/15	28	3-7	.429	2-4	.500	0-0	.000	0	3	3	3.7	2	3	1	0	0	8	8.9	
vs New Mexico State	12/29/15	27	6-10	.600	2-6	.333	2-2	1.000	1	3	4	3.7	1	3	2	0	0	16	9.5	
at Fordham	12/30/15	22	2-5	.400	1-2	.500	5-5	1.000	1	0	1	3.5	1	1	2	0	1	10	9.6	
at Ole Miss	1/3/16	14	1-5	.200	0-2	.000	4-4	1.000	1	1	2	3.4	1	0	2	0	0	6	9.3	
SOUTH CAROLINA	01/07/16 *	33	5-10	.500	2-7	.286	2-2	1.000	2	4	6	3.6	3	3	1	0	2	14	9.6	
at Alabama	01/10/16 *	28	1-4	.250	0-2	.000	0-0	.000	0	2	2	3.5	2	0	2	0	1	2	9.1	
LSU	01/14/16 *	28	2-6	.333	1-5	.200	2-2	1.000	0	3	3	3.4	2	4	1	0	3	7	9.0	
at Tennessee	01/21/16 *	36	5-9	.556	3-5	.600	4-4	1.000	0	4	4	3.5	3	0	5	0	1	17	9.5	
ALABAMA	01/25/16 *	19	1-4	.250	1-4	.250	0-0	.000	4	1	5	3.6	2	0	1	1	0	3	9.1	
at #12/12 KENTUCKY	01/28/16 *	26	5-9	.556	2-4	.500	6-6	1.000	0	3	3	3.5	4	2	2	0	0	18	9.6	
GEORGIA	01/31/16 *	38	2-6	.333	1-4	.250	6-6	1.000	0	5	5	3.6	2	2	1	0	1	11	9.7	
at Auburn	02/04/16 *	33	1-8	.125	0-7	.000	0-0	.000	1	4	5	3.7	3	2	4	0	3	2	9.3	
at ARKANSAS	02/08/16 *	26	2-3	.667	1-1	1.000	2-2	1.000	0	1	1	3.5	0	0	2	0	0	7	9.2	
TENNESSEE	02/11/16 *	36	3-8	.375	2-6	.333	5-8	.625	0	5	5	3.6	3	0	1	0	2	13	9.3	
Totals		11	563	67-149	.450	31-89	.348	50-57	.877	14	69	83	3.6	39	27	43	1	19	215	9.3



MYKA DANCY

No. 12 • Guard • Sophomore • Antioch, Tenn. (Antioch)

MAJOR: Undeclared.

PERSONAL: Daughter of Michael Dancy (Deceased) and Tonna Dancy. ... Has two siblings, Corey Brown (33) and Chelsea Dancy (21). Her late father played at Tennessee State 1981-83. ... (Full bios, pages 32-38 of Game Notes).

DANCY'S SEASON HIGHS

Points: N/A

Rebs: 1

Assists: N/A

Career Highs: Page 8

DANCY'S CAREER STATS

Season	gp-gs	min/avg	Total		3-Point		F-Throws		Rebounds				Scoring								
			fg-fga	pct	fg-fga	pct	ft-fta	pct	off	def	tot	avg	pf	fo	ast	to	blk	stl	pts	avg	
2015-16	4-0	13/3.3	0-0	.000	0-0	.000	0-0	.000	0	1	1	0.3	1	0	0	1	0	0	0	0	0.0
TOTAL	4-0	13/3.3	0-0	.000	0-0	.000	0-0	.000	0	1	1	0.3	1	0	0	1	0	0	0	0	0.0

DANCY'S SEASON STATS

Opponent	Date	gs	min	Total		3-Pointers		Free throws		Rebounds				pf	a	t/o	blk	stl	pts	avg
				fg-fga	pct	3fg-fga	pct	ft-fta	pct	off	def	tot	avg							
MISS. VALLEY STATE	11/15/15	5		0-0	.000	0-0	.000	0-0	.000	0	0	0	0.0	1	0	1	0	0	0	0.0
AIR FORCE	11/30/15	2		0-0	.000	0-0	.000	0-0	.000	0	0	0	0.0	0	0	0	0	0	0	0.0
ETSU	12/05/15	2		0-0	.000	0-0	.000	0-0	.000	0	1	1	0.3	0	0	0	0	0	0	0.0
TROY	12/10/15	4		0-0	.000	0-0	.000	0-0	.000	0	0	0	0.3	0	0	0	0	0	0	0.0
Totals		0	13	0-0	.000	0-0	.000	0-0	.000	0	1	1	0.3	1	0	1	0	0	0	0.0



KRISTEN GAFFNEY

No. 24 • 6-1, Forward • RS Jr. • Cary, N.C.(Green Hope)

MAJOR: Majoring in Medicine, Health and Society.

PERSONAL: Daughter of Jim and Peggy Gaffney ... Has one brother, Jimmy ... Favorite basketball player is Michael Jordan ... Born December 11, 1993, in Westchester, N.Y. (Full bios, pages 32-38 of Game Notes).

GAFFNEY'S SEASON HIGHS

Points: 12

Rebs: 7

Assists: 7

Career Highs: Page 8

GAFFNEY'S CAREER STATS

Season	gp-gs	min/avg	Total		3-Point		F-Throws		Rebounds				Scoring							
			fg-fga	pct	fg-fga	pct	ft-fta	pct	off	def	tot	avg	pf	fo	ast	to	blk	stl	pts	avg
2013-14	4-0	75/18.8	5-15	.333	0-2	.000	2-5	.400	5	14	19	4.8	6	0	8	3	0	2	12	3.0
2014-15	24-5	369/15.4	55-108	.509	1-12	.083	15-28	.536	16	47	63	2.6	39	1	11	28	2	13	126	5.3
2015-16	21-0	355/16.9	28-66	.424	2-16	.125	15-27	.556	21	41	62	3.0	16	0	34	19	3	21	73	3.5
TOTAL	49-5	799/16.3	88-189	.466	3-30	.100	32-60	.533	42	102	144	2.9	61	1	53	50	5	36	211	4.3

GAFFNEY'S SEASON STATS

Opponent	Date	gs	min	Total		3-Pointers		Free throws		Rebounds				Scoring						
				fg-fga	pct	3fg-fga	pct	ft-fta	pct	off	def	tot	avg	pf	a	t/o	blk	stl	pts	avg
MISS. VALLEY STATE	11/15/15	22	1-4	.250	0-1	.000	0-0	.000	0	1	1	1.0	0	3	0	0	3	2	2.0	
at Dayton	11/18/15	5	1-2	.500	0-0	.000	0-2	.000	0	1	1	1.0	0	0	0	0	0	2	2.0	
at Green Bay	11/21/15	6	1-1	1.000	0-0	.000	0-0	.000	0	2	2	1.3	0	0	0	0	0	2	2.0	
PRESBYTERIAN	11/23/15	22	4-7	.571	0-0	.000	2-3	.667	3	1	4	2.0	0	2	2	0	0	10	4.0	
AUSTIN PEAY	11/27/15	23	5-5	1.000	0-0	.000	2-2	1.000	2	5	7	3.0	1	3	3	0	1	12	5.6	
OHIO	11/28/15	28	0-4	.000	0-0	.000	0-0	.000	3	0	3	3.0	3	3	0	0	1	0	4.7	
AIR FORCE	11/30/15	23	2-2	1.000	2-2	1.000	0-0	.000	1	2	3	3.0	1	2	0	1	0	6	4.9	
at DREXEL	12/3/15	30	4-5	.800	0-1	.000	3-3	1.000	0	5	5	3.3	1	2	0	1	3	11	5.6	
ETSU	12/05/15	25	1-3	.333	0-0	.000	0-0	.000	1	5	6	3.6	2	2	0	0	2	2	5.2	
TROY	12/10/15	23	3-6	.500	0-1	.000	1-2	.500	3	3	6	3.8	0	1	2	1	1	7	5.4	
UT MARTIN	12/21/15	14	1-5	.200	0-3	.000	3-5	.600	3	3	6	4.0	0	1	2	0	2	5	5.4	
vs New Mexico State	12/29/15	29	2-5	.400	0-2	.000	0-4	.000	1	3	4	4.0	2	7	1	0	6	4	5.3	
at Fordham	12/30/15	24	0-2	.000	0-0	.000	3-4	.750	0	1	1	3.8	3	1	1	0	0	3	5.1	
at Ole Miss	1/3/16	22	1-6	.167	0-2	.000	0-0	.000	1	2	3	3.7	0	3	3	0	1	2	4.9	
at Alabama	01/10/16	1	0-0	.000	0-0	.000	0-0	.000	0	1	1	3.5	0	0	1	0	0	0	4.5	
LSU	01/14/16	9	0-0	.000	0-0	.000	0-0	.000	0	2	2	3.4	0	0	0	0	0	0	4.3	
at Tennessee	01/21/16	4	0-0	.000	0-0	.000	0-0	.000	0	0	0	3.2	0	0	0	0	0	0	4.0	
ALABAMA	01/25/16	9	0-2	.000	0-1	.000	0-0	.000	1	0	1	3.1	0	2	0	0	0	0	3.8	
at Auburn	02/04/16	24	2-5	.400	0-2	.000	1-2	.500	2	3	5	3.2	3	2	3	0	0	5	3.8	
at ARKANSAS	02/08/16	6	0-2	.000	0-1	.000	0-0	.000	0	1	1	3.1	0	0	1	0	0	0	3.7	
TENNESSEE	02/11/16	6	0-0	.000	0-0	.000	0-0	.000	0	0	0	3.0	0	0	0	0	1	0	3.5	
Totals		0	355	28-66	.424	2-16	.125	15-27	.556	21	41	62	3.0	16	34	19	3	21	73	3.5

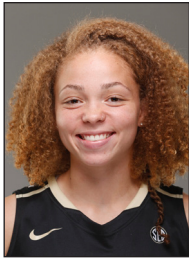

JASMINE JENKINS

No. 15 • 5-8, Guard • Jr. Gainesville, Ga. (East Hall)

MAJOR: Human and organizational development.

PERSONAL: Daughter of Sharon Jenkins-Jackson and Timmy Jenkins ... Has four siblings, Diamond Casper, Noah Jenkins, Isaiah Jenkins and Timothy Jenkins ... Favorite WNBA team is the Minnesota Lynx and favorite player is Sue Bird ... Born July 4, 1994, in Gainesville, Ga. (Full bios, pages 32-38 of Game Notes).

JENKINS' SEASON HIGHS

Points: 24

Rebs: 7

Assists: 7

Career Highs: Page 8

JENKINS' CAREER STATS

Season	gp-gs	min/avg	Total		3-Point		F-Throws		Rebounds				Scoring							
			fg-fga	pct	fg-fga	pct	ft-fa	pct	off	def	tot	avg	pf	fo	ast	to	blk	stl	pts	avg
2012-13	25-0	367/14.7	11-40	.275	2-4	.500	33-51	.647	11	49	60	2.4	40	0	32	50	4	9	57	2.3
2013-14	31-2	610/19.7	46-112	.411	5-12	.417	66-80	.825	22	50	72	2.3	66	3	60	70	5	22	163	5.3
2014-15	31-22	721/23.3	47-112	.420	0-4	.000	26-42	.619	18	52	70	2.3	61	2	84	91	5	26	120	3.9
2015-16	24-14	505/21.0	66-149	.443	5-13	.385	41-58	.707	22	45	67	2.8	29	0	50	35	0	20	178	7.4
TOTAL	111-38	2203/19.8	170-413	.412	12-33	.364	166-231	.719	73	196	269	2.4	196	5	226	246	14	77	518	4.7

JENKINS' SEASON STATS

Opponent	Date	gs	min	Total		3-Pointers		Free throws		Rebounds				pf	a	t/o	blk	stl	pts	avg	
				fg-fga	pct	3fg-fga	pct	ft-fa	pct	off	def	tot	avg								
MISS. VALLEY STATE	11/15/15	*	25	9-12	.750	2-3	.667	4-5	.800	2	2	4	4.0	0	4	1	0	1	24	24.0	
at Dayton	11/18/15	*	29	5-15	.333	0-1	.000	6-7	.857	2	3	5	4.5	3	2	1	0	0	16	20.0	
at Green Bay	11/21/15	*	37	4-6	.667	0-0	.000	3-4	.750	0	1	1	3.3	3	3	5	0	2	11	17.0	
PRESBYTERIAN	11/23/15	*	34	4-17	.235	0-1	.000	2-5	.400	6	1	7	4.3	0	4	0	0	0	10	15.3	
AUSTIN PEAY	11/27/15	*	19	2-7	.286	0-0	.000	0-0	.000	0	2	2	3.8	0	0	0	0	0	4	13.0	
OHIO	11/28/15	*	18	1-6	.167	0-0	.000	0-0	.000	2	0	2	3.5	2	0	1	0	1	2	11.2	
AIR FORCE	11/30/15	*	21	6-7	.857	0-0	.000	0-1	.000	0	2	2	3.3	0	2	2	0	3	12	11.3	
at DREXEL	12/3/15	*	26	4-6	.667	0-0	.000	2-8	.250	0	3	3	3.3	1	4	3	0	3	10	11.1	
ETSU	12/05/15	*	16	0-2	.000	0-0	.000	2-2	1.000	1	3	4	3.3	0	2	1	0	1	2	10.1	
TROY	12/10/15	*	25	6-9	.667	1-2	.500	4-4	1.000	1	3	4	3.4	2	7	0	0	2	17	10.8	
UT MARTIN	12/21/15	*	22	1-6	.167	0-1	.000	0-0	.000	1	2	3	3.4	0	1	0	0	1	2	10.0	
vs New Mexico State	12/29/15	*	11	1-1	1.000	0-0	.000	0-0	.000	0	0	0	3.1	3	1	1	0	0	2	9.3	
at Fordham	12/30/15	*	28	2-6	.333	1-2	.500	0-0	.000	0	2	2	3.0	2	1	1	0	0	5	9.0	
at Ole Miss	1/3/16	*	25	1-6	.167	0-0	.000	2-2	1.000	1	5	6	3.2	2	2	4	0	0	4	8.6	
SOUTH CAROLINA	01/07/16		11	2-3	.667	0-0	.000	0-0	.000	1	2	3	3.2	1	2	2	0	2	4	8.3	
at Alabama	01/10/16		21	2-4	.500	1-1	1.000	4-4	1.000	1	2	3	3.2	1	0	2	0	0	9	8.4	
LSU	01/14/16		17	1-3	.333	0-0	.000	0-0	.000	1	3	4	3.2	0	4	0	0	0	2	8.0	
at Tennessee	01/21/16		20	2-8	.250	0-2	.000	3-4	.750	0	1	1	3.1	2	1	4	0	1	7	7.9	
ALABAMA	01/25/16		17	0-3	.000	0-0	.000	2-4	.500	1	2	3	3.1	2	1	2	0	0	2	7.6	
at #12/12 KENTUCKY	01/28/16		2	0-1	.000	0-0	.000	0-0	.000	0	0	0	3.0	0	0	1	0	0	0	7.3	
GEORGIA	01/31/16		14	1-2	.500	0-0	.000	0-0	.000	0	1	1	2.9	1	3	1	0	0	2	7.0	
at Auburn	02/04/16		17	3-5	.600	0-0	.000	5-6	.833	1	1	2	2.8	0	0	0	0	1	11	7.2	
at ARKANSAS	02/08/16		23	5-6	.833	0-0	.000	0-0	.000	1	2	3	2.8	1	3	3	0	2	10	7.3	
TENNESSEE	02/11/16		27	4-8	.500	0-0	.000	2-2	1.000	0	2	2	2.8	3	3	0	0	0	10	7.4	
Totals			14	505	66-149	.443	5-13	.385	41-58	.707	22	45	67	2.8	29	50	35	0	20	178	7.4



RAYTE'A LONG

No. 44 • 6-0 • Forward • Jr. Dayton, Ohio (Chaminade)

MAJOR: Interdisciplinary: Technology, Management and Society.

PERSONAL: Daughter of Kevin Long and Rachel Thompson ... Has one brother, Kevin ... Favorite basketball player is Steve Nash ... Favorite sport other than basketball is track and field ... Chose Vanderbilt over Hampton and Houston ... Born Jan. 3, 1994, in Dayton, Ohio. (Full bios, pages 32-38 of Game Notes).

LONG'S SEASON HIGHS

Points: 10

Rebs: 9 (2x)

Assists: 3

Career Highs: Page 8

LONG'S CAREER STATS

Season	gp-gs	min/avg	Total		3-Point		F-Throws		Rebounds				Scoring							
			fg-fga	pct	fg-fga	pct	ft-fta	pct	off	def	tot	avg	pf	fo	ast	to	blk	stl	pts	avg
2012-13	25-0	170/6.8	7-17	.412	0-0	.000	17-22	.773	7	26	33	1.3	31	1	7	18	0	8	31	1.2
2013-14	26-0	223/8.6	17-34	.500	0-2	.000	14-18	.778	21	38	59	2.3	53	1	13	29	1	8	48	1.8
2014-15	22-0	159/7.2	12-22	.545	0-0	.000	7-15	.467	8	20	28	1.3	21	0	9	15	2	11	31	1.4
2015-16	23-13	312/13.6	30-46	.652	0-1	.000	18-29	.621	33	47	80	3.5	44	0	12	26	3	9	78	3.4
TOTAL	96-13	864/9.0	66-119	.555	0-3	.000	56-84	.667	69	131	200	2.1	149	2	41	88	6	36	188	2.0

LONG'S SEASON STATS

Opponent	Date	gs	min	Total		3-Pointers		Free throws		Rebounds				pf	a	t/o	blk	stl	pts	avg	
				fg-fga	pct	3fg-fga	pct	ft-fta	pct	off	def	tot	avg								
MISS. VALLEY STATE	11/15/15		19	4-6	.667	0-0	.000	1-4	.250	1	6	7	7.0	3	0	2	1	1	9	9.0	
at Dayton	11/18/15		8	0-0	.000	0-0	.000	0-0	.000	1	0	1	4.0	4	0	1	0	0	0	4.5	
at Green Bay	11/21/15		23	2-2	1.000	0-0	.000	6-8	.750	4	5	9	5.7	3	1	3	0	1	10	6.3	
PRESBYTERIAN	11/23/15		21	2-5	.400	0-0	.000	1-2	.500	5	4	9	6.5	1	0	0	0	0	5	6.0	
AUSTIN PEAY	11/27/15	*	12	1-1	1.000	0-0	.000	0-0	.000	0	2	2	5.6	4	0	2	0	1	2	5.2	
OHIO	11/28/15	*	18	0-0	.000	0-0	.000	0-0	.000	1	3	4	5.3	1	1	1	0	0	0	4.3	
AIR FORCE	11/30/15	*	19	3-5	.600	0-0	.000	3-3	1.000	1	1	2	4.9	1	3	2	0	1	9	5.0	
at DREXEL	12/3/15	*	14	1-1	1.000	0-0	.000	0-2	.000	2	0	2	4.5	1	0	1	1	1	2	4.6	
ETSU	12/05/15	*	21	1-2	.500	0-0	.000	1-2	.500	1	2	3	4.3	1	0	1	0	0	3	4.4	
TROY	12/10/15	*	12	1-2	.500	0-0	.000	0-0	.000	0	4	4	4.3	2	0	1	0	0	2	4.2	
UT MARTIN	12/21/15	*	15	2-2	1.000	0-0	.000	2-2	1.000	1	6	7	4.5	3	0	0	0	1	6	4.4	
vs New Mexico State	12/29/15	*	13	1-1	1.000	0-0	.000	1-2	.500	1	3	4	4.5	0	0	0	0	1	3	4.3	
at Fordham	12/30/15	*	19	3-3	1.000	0-0	.000	1-2	.500	3	3	6	4.6	2	1	0	0	0	7	4.5	
at Ole Miss	1/3/16	*	18	4-5	.800	0-1	.000	0-0	.000	1	2	3	4.5	3	1	2	0	2	8	4.7	
SOUTH CAROLINA	01/07/16	*	11	1-1	1.000	0-0	.000	0-0	.000	3	1	4	4.5	2	0	1	0	0	2	4.5	
at Alabama	01/10/16	*	14	0-2	.000	0-0	.000	0-0	.000	1	0	1	4.3	3	0	2	0	0	0	4.3	
LSU	01/14/16	*	12	1-1	1.000	0-0	.000	0-0	.000	1	0	1	4.1	2	0	1	0	0	2	4.1	
at Tennessee	01/21/16		4	0-1	.000	0-0	.000	0-0	.000	3	0	3	4.0	0	1	0	0	0	0	3.9	
ALABAMA	01/25/16		2	0-0	.000	0-0	.000	0-0	.000	0	0	0	3.8	0	0	0	0	0	0	3.7	
GEORGIA	01/31/16		1	0-0	.000	0-0	.000	0-0	.000	0	0	0	3.6	2	0	1	0	0	0	3.5	
at Auburn	02/04/16		10	1-1	1.000	0-0	.000	2-2	1.000	1	3	4	3.6	2	1	3	0	0	4	3.5	
at ARKANSAS	02/08/16		11	2-5	.400	0-0	.000	0-0	.000	2	1	3	3.6	1	1	1	1	0	4	3.5	
TENNESSEE	02/11/16		15	0-0	.000	0-0	.000	0-0	.000	0	1	1	3.5	3	2	1	0	0	0	3.4	
Totals			13	312	30-46	.652	0-1	.000	18-29	.621	33	47	80	3.5	44	12	26	3	9	78	3.4



CHRISTA REED

No. 33 • 5-11 • Guard • Sophomore • Bay St. Louis, Miss. (Bay)

MAJOR: Undeclared.

PERSONAL: Daughter of Jeffrey and Tina Reed. ... Has three sisters: Stephanie (29), Kendra (27) and Tamara (25). ... Birthdate is Oct. 17, 1995. ... Was born in Gulfport, Miss. (Full bios, pages 32-38 of Game Notes).

REED'S SEASON HIGHS

Points: 22

Rebs: 8

Assists: 4 (2x)

Career Highs: Page 8

REED'S CAREER STATS

Season	gp-gs	min/avg	Total		3-Point		F-Throws		Rebounds				Scoring							
			fg-fga	pct	fg-fga	pct	ft-fa	pct	off	def	tot	avg	pf	fo	ast	to	blk	stl	pts	avg
2014-15	15-4	280/18.7	30-78	.385	12-34	.353	18-24	.750	12	17	29	1.9	22	0	8	14	1	7	90	6.0
2015-16	24-24	609/25.4	88-203	.433	47-106	.443	32-41	.780	20	55	75	3.1	63	1	32	37	4	19	255	10.6
TOTAL	39-28	889/22.8	118-281	.420	59-140	.421	50-65	.769	32	72	104	2.7	85	1	40	51	5	26	345	8.8

REED'S SEASON STATS

Opponent	Date	gs	min	Total		3-Pointers		Free throws		Rebounds				pf	a	t/o	blk	stl	pts	avg	
				fg-fga	pct	3fg-fga	pct	ft-fa	pct	off	def	tot	avg								
MISS. VALLEY STATE	11/15/15	*	33	7-14	.500	4-10	.400	4-4	1.000	0	3	3	3.0	2	2	2	0	3	22	22.0	
at Dayton	11/18/15	*	33	2-9	.222	0-5	.000	0-0	.000	0	3	3	3.0	4	0	0	0	1	4	13.0	
at Green Bay	11/21/15	*	18	3-9	.333	3-5	.600	2-2	1.000	0	0	0	2.0	4	0	1	0	0	11	12.3	
PRESBYTERIAN	11/23/15	*	22	3-6	.500	2-5	.400	4-4	1.000	1	2	3	2.3	2	2	2	1	1	12	12.3	
AUSTIN PEAY	11/27/15	*	26	2-7	.286	2-5	.400	0-0	.000	0	4	4	2.6	4	1	2	0	0	6	11.0	
OHIO	11/28/15	*	21	4-8	.500	2-3	.667	0-0	.000	0	3	3	2.7	1	3	0	0	1	10	10.8	
AIR FORCE	11/30/15	*	25	4-7	.571	0-1	.000	1-1	1.000	1	2	3	2.7	0	4	0	0	1	9	10.6	
at DREXEL	12/3/15	*	26	4-8	.500	2-3	.667	0-0	.000	1	2	3	2.8	4	2	0	0	1	10	10.5	
ETSU	12/05/15	*	17	2-7	.286	1-3	.333	1-2	.500	0	3	3	2.8	2	0	0	0	2	6	10.0	
TROY	12/10/15	*	20	7-10	.700	5-6	.833	0-0	.000	2	6	8	3.3	4	2	3	1	3	19	10.9	
UT MARTIN	12/21/15	*	37	6-9	.667	2-4	.500	6-6	1.000	1	3	4	3.4	2	1	2	1	0	20	11.7	
vs New Mexico State	12/29/15	*	25	4-8	.500	3-5	.600	0-0	.000	1	3	4	3.4	3	3	1	0	1	11	11.7	
at Fordham	12/30/15	*	24	1-5	.200	0-4	.000	0-0	.000	1	3	4	3.5	3	1	3	0	1	2	10.9	
at Ole Miss	1/3/16	*	27	6-14	.429	2-5	.400	2-2	1.000	1	2	3	3.4	4	2	0	0	0	16	11.3	
SOUTH CAROLINA	01/07/16	*	29	2-6	.333	2-4	.500	0-0	.000	0	3	3	3.4	2	0	4	0	1	6	10.9	
at Alabama	01/10/16	*	35	5-12	.417	4-9	.444	3-6	.500	4	2	6	3.6	2	4	1	0	0	17	11.3	
LSU	01/14/16	*	30	6-8	.750	3-4	.750	0-1	.000	0	0	0	3.4	2	1	4	0	2	15	11.5	
at Tennessee	01/21/16	*	21	1-5	.200	0-3	.000	1-2	.500	1	1	2	3.3	2	0	2	0	0	3	11.1	
ALABAMA	01/25/16	*	29	2-8	.250	2-3	.667	2-2	1.000	1	1	2	3.2	1	1	0	0	0	8	10.9	
at #12/12 KENTUCKY	01/28/16	*	28	6-15	.400	5-9	.556	2-2	1.000	3	3	6	3.4	3	0	2	0	1	19	11.3	
GEORGIA	01/31/16	*	25	5-8	.625	2-4	.500	0-0	.000	0	2	2	3.3	3	0	1	1	0	12	11.3	
at Auburn	02/04/16	*	15	2-2	1.000	1-1	1.000	0-0	.000	0	1	1	3.2	5	1	3	0	0	5	11.0	
at ARKANSAS	02/08/16	*	25	3-9	.333	0-3	.000	3-5	.600	1	2	3	3.2	2	1	2	0	0	9	11.0	
TENNESSEE	02/11/16	*	18	1-9	.111	0-2	.000	1-2	.500	1	1	2	3.1	2	1	2	0	0	3	10.6	
Totals			24	609	88-203	.433	47-106	.443	32-41	.780	20	55	75	3.1	63	32	37	4	19	255	10.6



MIAYA SEAWRIGHT

No. 23 • Guard • Sophomore • Simpsonville, S.C. (Hillcrest)

MAJOR: Undeclared.

PERSONAL: Daughter of Willie Lee Seawright Jr. and Elizabeth Seawright. ... Has two siblings, Jalen Seawright (22) and Maegan Seawright (21). ... Her uncle, James Seawright, was an All-American linebacker the University of South Carolina and drafted by Buffalo in the 11th round of the 1985 NFL Draft. ... (Full bios, pages 32-38 of Game Notes).

SEAWRIGHT'S SEASON HIGHS

Points: 2

Rebs: 1

Assists: 1

Career Highs: Page 8

SEAWRIGHT'S CAREER STATS

Season	gp-gs	min/avg	Total		3-Point		F-Throws		Rebounds				Scoring							
			fg-fga	pct	fg-fga	pct	ft-fta	pct	off	def	tot	avg	pf	fo	ast	to	blk	stl	pts	avg
2015-16	5-0	19/3.8	1-1	1.000	0-0	.000	0-0	.000	0	1	1	0.2	3	0	1	0	0	2	2	0.4
TOTAL	5-0	19/3.8	1-1	1.000	0-0	.000	0-0	.000	0	1	1	0.2	3	0	1	0	0	2	2	0.4

SEAWRIGHT'S SEASON STATS

Opponent	Date	gs	min	Total		3-Pointers		Free throws		Rebounds				pf	a	t/o	blk	stl	pts	avg	
				fg-fga	pct	3fg-fga	pct	ft-fta	pct	off	def	tot	avg								
MISS. VALLEY STATE	11/15/15		5	0-0	.000	0-0	.000	0-0	.000	0	1	1	1.0	1	1	0	0	0	0	0.0	
AIR FORCE	11/30/15		2	0-0	.000	0-0	.000	0-0	.000	0	0	0	0.5	0	0	0	0	1	0	0.0	
ETSU	12/05/15		2	0-0	.000	0-0	.000	0-0	.000	0	0	0	0.3	0	0	0	0	0	0	0.0	
TROY	12/10/15		4	1-1	1.000	0-0	.000	0-0	.000	0	0	0	0.3	0	0	0	0	0	2	0.5	
at ARKANSAS	02/08/16		6	0-0	.000	0-0	.000	0-0	.000	0	0	0	0.2	2	0	0	0	1	0	0.4	
Totals			0	19	1-1	1.000	0-0	.000	0-0	.000	0	1	1	0.2	3	1	0	0	2	2	0.4



KENDALL SHAW

No. 35 • 6-4 • Center • RS Junior • Mont Belvieu (Barbers Hill)

MAJOR: Child studies and Medicine, Health and Society.

PERSONAL: Daughter of Robert and Tammy Shaw ... Has one brother, Keaton ... Favorite basketball player is Jayne Appel of the San Antonio Silver Stars ... Favorite sport other than basketball is football ... Born December 2, 1993, in Houston, Texas. ... (Full bios, pages 32-38 of Game Notes).

SHAW'S SEASON HIGHS

Points: 9

Rebs: 10

Assists: 1

Career Highs: Page 8

SHAW'S CAREER STATS

Season	gp-gs	min/avg	Total		3-Point		F-Throws		Rebounds				Scoring							
			fg-fga	pct	fg-fga	pct	ft-fta	pct	off	def	tot	avg	pf	fo	ast	to	blk	stl	pts	avg
2012-13	23-0	212/9.2	31-67	.463	0-0	.000	18-27	.667	19	26	45	2.0	31	0	6	23	13	2	80	3.5
2014-15	8-0	43/5.4	8-17	.471	1-1	1.000	1-3	.333	0	7	7	0.9	12	0	0	6	5	0	18	2.3
2015-16	20-1	145/7.3	21-45	.467	0-0	.000	9-14	.643	8	18	26	1.3	33	1	3	13	9	4	51	2.6
TOTAL	51-1	400/7.8	60-129	.465	1-1	1.000	28-44	.636	27	51	78	1.5	76	1	9	42	27	6	149	2.9

SHAW'S SEASON STATS

Opponent	Date	gs	min	Total		3-Pointers		Free throws		Rebounds				Scoring							
				fg-fga	pct	3fg-fga	pct	ft-fta	pct	off	def	tot	avg	pf	a	t/o	blk	stl	pts	avg	
MISS. VALLEY STATE	11/15/15		16	2-6	.333	0-0	.000	2-2	1.000	2	8	10	10.0	1	0	1	2	0	6	6.0	
at Dayton	11/18/15	*	15	1-4	.250	0-0	.000	0-0	.000	0	2	2	6.0	4	1	2	0	0	2	4.0	
at Green Bay	11/21/15		1	0-0	.000	0-0	.000	0-0	.000	0	0	0	4.0	0	1	1	0	0	0	2.7	
PRESBYTERIAN	11/23/15		7	0-1	.000	0-0	.000	1-2	.500	0	0	0	3.0	0	0	0	1	1	1	2.3	
AUSTIN PEAY	11/27/15		6	1-2	.500	0-0	.000	0-0	.000	0	1	1	2.6	2	0	2	0	0	2	2.2	
OHIO	11/28/15		2	0-0	.000	0-0	.000	0-0	.000	0	0	0	2.2	1	0	0	0	0	0	1.8	
AIR FORCE	11/30/15		7	0-2	.000	0-0	.000	1-2	.500	1	0	1	2.0	4	0	1	1	0	1	1.7	
ETSU	12/05/15		7	1-1	1.000	0-0	.000	0-0	.000	1	0	1	1.9	2	0	2	0	0	2	1.8	
TROY	12/10/15		10	3-3	1.000	0-0	.000	0-2	.000	0	1	1	1.8	0	1	0	1	0	6	2.2	
vs New Mexico State	12/29/15		3	1-1	1.000	0-0	.000	0-0	.000	0	0	0	1.6	2	0	1	0	0	2	2.2	
at Fordham	12/30/15		2	0-0	.000	0-0	.000	0-0	.000	0	1	1	1.5	1	0	2	0	0	0	2.0	
SOUTH CAROLINA	01/07/16		12	3-4	.750	0-0	.000	3-4	.750	1	1	2	1.6	1	0	0	1	0	9	2.6	
at Alabama	01/10/16		6	1-3	.333	0-0	.000	0-0	.000	0	1	1	1.5	2	0	0	0	0	2	2.5	
LSU	01/14/16		5	1-2	.500	0-0	.000	0-0	.000	1	0	1	1.5	1	0	0	1	0	2	2.5	
at Tennessee	01/21/16		4	0-1	.000	0-0	.000	0-0	.000	0	0	0	1.4	0	0	0	0	0	0	2.3	
ALABAMA	01/25/16		4	1-3	.333	0-0	.000	0-0	.000	1	1	2	1.4	2	0	1	0	1	2	2.3	
at #12/12 KENTUCKY	01/28/16		11	2-4	.500	0-0	.000	0-0	.000	1	1	2	1.5	3	0	0	1	0	4	2.4	
GEORGIA	01/31/16		18	3-5	.600	0-0	.000	2-2	1.000	0	1	1	1.4	5	0	0	1	1	8	2.7	
at Auburn	02/04/16		0	0-0	.000	0-0	.000	0-0	.000	0	0	0	1.4	1	0	0	0	0	0	2.6	
at ARKANSAS	02/08/16		9	1-3	.333	0-0	.000	0-0	.000	0	0	0	1.3	1	0	0	0	1	2	2.6	
Totals			1	145	21-45	.467	0-0	.000	9-14	.643	8	18	26	1.3	33	3	13	9	4	51	2.6



MINTA SPEARS

No. 23 • Guard • Junior • Bullard, Texas (Texas Tech)

MAJOR: Leadership and Organizational Performance

PERSONAL: After transferring from Texas Tech, Spears was accepted into grad school at Vanderbilt and joined the Commodore WBB program in May of 2015. ... Played in 62 games, including 51 starts, over two seasons at Texas Tech, where she averaged 7.4 points, 2.2 rebounds and 1.9 assists per game. ... (Full bios, pages 32-38 of Game Notes).

SPEAR'S SEASON HIGHS

Points: 11

Rebs: 7

Assists: 14

Career Highs: Page 8

SPEARS' CAREER STATS AT VANDERBILT

Season	gp-gs	min/avg	Total		3-Point		F-Throws		Rebounds				Scoring							
			fg-fga	pct	fg-fga	pct	ft-fta	pct	off	def	tot	avg	pf	fo	ast	to	blk	stl	pts	avg
2015-16	24-23	785/32.7	40-98	.408	18-53	.340	36-42	.857	5	53	58	2.4	58	2	105	56	6	24	134	5.6
TOTAL	24-23	785/32.7	40-98	.408	18-53	.340	36-42	.857	5	53	58	2.4	58	2	105	56	6	24	134	5.6

SPEARS' SEASON STATS

Opponent	Date	gs	min	Total		3-Pointers		Free throws		Rebounds				pf	a	t/o	blk	stl	pts	avg	
				fg-fga	pct	3fg-fga	pct	ft-fta	pct	off	def	tot	avg								
MISS. VALLEY STATE	11/15/15	*	28	2-4	.500	1-2	.500	0-0	.000	0	3	3	3.0	1	7	1	0	2	5	5.0	
at Dayton	11/18/15	*	33	1-3	.333	0-2	.000	2-2	1.000	1	3	4	3.5	4	4	2	0	0	4	4.5	
at Green Bay	11/21/15	*	38	2-6	.333	0-2	.000	0-0	.000	1	1	2	3.0	1	3	3	0	0	4	4.3	
PRESBYTERIAN	11/23/15	*	40	2-6	.333	1-3	.333	3-3	1.000	0	2	2	2.8	2	4	1	0	1	8	5.3	
AUSTIN PEAY	11/27/15	*	38	1-2	.500	0-1	.000	0-0	.000	0	2	2	2.6	1	14	0	0	0	2	4.6	
OHIO	11/28/15	*	30	4-6	.667	1-3	.333	2-2	1.000	0	2	2	2.5	2	1	3	0	0	11	5.7	
AIR FORCE	11/30/15	*	23	1-2	.500	0-0	.000	0-0	.000	0	2	2	2.4	3	1	4	0	2	2	5.1	
at DREXEL	12/3/15	*	36	0-3	.000	0-2	.000	4-4	1.000	0	3	3	2.5	2	6	3	0	0	4	5.0	
ETSU	12/05/15	*	35	3-5	.600	2-3	.667	0-0	.000	0	3	3	2.6	1	5	4	0	4	8	5.3	
TROY	12/10/15	*	30	0-1	.000	0-1	.000	2-2	1.000	1	2	3	2.6	1	7	2	1	5	2	5.0	
UT MARTIN	12/21/15	*	22	0-0	.000	0-0	.000	0-0	.000	0	1	1	2.5	5	3	5	1	0	0	4.5	
vs New Mexico State	12/29/15	*	31	2-4	.500	1-2	.500	1-3	.333	0	1	1	2.3	1	7	5	0	2	6	4.7	
at Fordham	12/30/15	*	29	3-5	.600	3-4	.750	2-2	1.000	1	3	4	2.5	3	0	1	0	1	11	5.2	
at Ole Miss	1/3/16	*	40	2-4	.500	0-2	.000	5-6	.833	0	1	1	2.4	1	5	5	0	1	9	5.4	
SOUTH CAROLINA	01/07/16	*	39	1-9	.111	0-5	.000	2-2	1.000	0	2	2	2.3	4	4	3	0	0	4	5.3	
at Alabama	01/10/16	*	34	1-4	.250	1-3	.333	5-6	.833	0	7	7	2.6	4	4	1	0	1	8	5.5	
LSU	01/14/16	*	40	4-8	.500	2-5	.400	0-0	.000	0	4	4	2.7	1	3	0	1	3	10	5.8	
at Tennessee	01/21/16	*	35	0-3	.000	0-0	.000	2-2	1.000	0	1	1	2.6	3	5	2	0	0	2	5.6	
ALABAMA	01/25/16	*	25	2-3	.667	1-1	1.000	2-2	1.000	0	2	2	2.6	3	4	1	1	0	7	5.6	
at #12/12 KENTUCKY	01/28/16	*	38	1-2	.500	0-1	.000	1-2	.500	0	3	3	2.6	2	5	3	0	1	3	5.5	
GEORGIA	01/31/16	*	40	2-4	.500	1-1	1.000	0-0	.000	0	0	0	2.5	4	5	2	0	1	5	5.5	
at Auburn	02/04/16	*	26	2-5	.400	2-5	.400	2-2	1.000	0	4	4	2.5	5	3	4	1	0	8	5.6	
at ARKANSAS	02/08/16		27	0-3	.000	0-2	.000	0-0	.000	0	1	1	2.5	0	3	0	1	0	0	5.3	
TENNESSEE	02/11/16	*	28	4-6	.667	2-3	.667	1-2	.500	1	0	1	2.4	4	2	1	0	0	11	5.6	
Totals			23	785	40-98	.408	18-53	.340	36-42	.857	5	53	58	2.4	58	105	56	6	24	134	5.6



MARQU'ES WEBB

No. 22 • 6-1 • Forward • Junior • Hoover, Ala. (Hoover)

ACADEMICS: Sociology

PERSONAL: Daughter of LaTangelia Sanderson ... Has two siblings, Bianca and Marcus ... Born March 23, 1995, in Montgomery, Ala., ... Wears 22 at Vanderbilt because it is her favorite number. ... (Full bios, pages 32-38 of Game Notes).

WEBB'S SEASON HIGHS

Points: 19

Rebs: 13

Assists: 1 (9x)

Career Highs: Page 8

WEBB'S CAREER STATS

Season	gp-gs	min/avg	Total		3-Point		F-Throws		Rebounds					Scoring						
			fg-fga	pct	fg-fga	pct	ft-fta	pct	off	def	tot	avg	pf	fo	ast	to	blk	stl	pts	avg
2013-14	31-18	485/15.6	84-155	.542	0-1	.000	53-90	.589	44	80	124	4.0	98	10	24	66	3	10	221	7.1
2014-15	27-17	534/19.8	78-131	.595	0-0	.000	61-98	.622	51	82	133	4.9	78	3	18	54	9	16	217	8.0
2015-16	24-8	396/16.5	64-111	.577	0-0	.000	29-57	.509	57	75	132	5.5	66	4	10	50	11	16	157	6.5
TOTAL	82-43	1415/17.3	226-397	.569	0-1	.000	143-245	.584	152	237	389	4.7	242	17	52	170	23	42	595	7.3

WEBB'S SEASON STATS

Opponent	Date	gs	min	Total		3-Pointers		Free throws		Rebounds				pf	a	t/o	blk	stl	pts	avg	
				fg-fga	pct	3fg-fga	pct	ft-fta	pct	off	def	tot	avg								
MISS. VALLEY STATE	11/15/15	*	15	2-6	.333	0-0	.000	4-6	.667	2	2	4	4.0	1	0	3	3	1	8	8.0	
at Dayton	11/18/15		7	1-5	.200	0-0	.000	0-2	.000	2	2	4	4.0	2	1	0	0	0	2	5.0	
at Green Bay	11/21/15		4	0-0	.000	0-0	.000	0-0	.000	0	1	1	3.0	1	0	2	1	0	0	3.3	
PRESBYTERIAN	11/23/15		6	2-4	.500	0-0	.000	0-0	.000	2	1	3	3.0	0	0	2	0	0	4	3.5	
AUSTIN PEAY	11/27/15		19	5-7	.714	0-0	.000	2-3	.667	3	4	7	3.8	2	1	2	0	0	12	5.2	
OHIO	11/28/15		20	5-10	.500	0-0	.000	9-9	1.000	6	4	10	4.8	4	0	4	0	0	19	7.5	
AIR FORCE	11/30/15		12	5-5	1.000	0-0	.000	1-1	1.000	2	3	5	4.9	3	1	2	0	2	11	8.0	
at DREXEL	12/3/15		10	1-1	1.000	0-0	.000	0-0	.000	2	2	4	4.8	2	0	2	0	0	2	7.3	
ETSU	12/05/15		11	2-2	1.000	0-0	.000	0-0	.000	1	0	1	4.3	3	0	3	0	1	4	6.9	
TROY	12/10/15		12	3-4	.750	0-0	.000	2-4	.500	4	1	5	4.4	0	1	1	0	0	8	7.0	
UT MARTIN	12/21/15		14	2-3	.667	0-0	.000	1-5	.200	1	3	4	4.4	2	0	1	0	1	5	6.8	
vs New Mexico State	12/29/15		16	8-11	.727	0-0	.000	1-3	.333	2	4	6	4.5	2	0	1	0	0	17	7.7	
at Fordham	12/30/15		14	2-5	.400	0-0	.000	0-0	.000	2	2	4	4.5	2	0	3	0	0	4	7.4	
at Ole Miss	1/3/16		21	0-0	.000	0-0	.000	0-4	.000	3	5	8	4.7	3	1	5	0	1	0	6.9	
SOUTH CAROLINA	01/07/16		17	3-5	.600	0-0	.000	1-1	1.000	0	3	3	4.6	5	0	1	0	0	7	6.9	
at Alabama	01/10/16		12	0-1	.000	0-0	.000	0-0	.000	3	2	5	4.6	2	1	0	0	0	0	6.4	
LSU	01/14/16		14	3-5	.600	0-0	.000	1-4	.250	1	2	3	4.5	4	0	2	2	1	7	6.5	
at Tennessee	01/21/16	*	27	1-4	.250	0-0	.000	1-3	.333	5	8	13	5.0	5	0	2	1	2	3	6.3	
ALABAMA	01/25/16	*	28	6-10	.600	0-0	.000	0-1	.000	5	5	10	5.3	3	1	3	0	3	12	6.6	
at #12/12 KENTUCKY	01/28/16	*	33	3-5	.600	0-0	.000	2-3	.667	4	7	11	5.6	3	1	0	3	1	8	6.7	
GEORGIA	01/31/16	*	15	4-5	.800	0-0	.000	0-0	.000	1	0	1	5.3	5	1	2	0	0	8	6.7	
at Auburn	02/04/16	*	25	1-5	.200	0-0	.000	0-0	.000	3	4	7	5.4	3	0	6	1	2	2	6.5	
at ARKANSAS	02/08/16	*	20	3-5	.600	0-0	.000	4-8	.500	0	6	6	5.4	4	1	2	0	0	10	6.7	
TENNESSEE	02/11/16	*	24	2-3	.667	0-0	.000	0-0	.000	3	4	7	5.5	5	0	1	0	1	4	6.5	
Totals			8	396	64-111	.577	0-0	.000	29-57	.509	57	75	132	5.5	66	10	50	11	16	157	6.5

2014-15 INDIVIDUAL BIOS

MORGAN BATEY

2015-16 (Senior)

2014-15 (JUNIOR): Put together another strong season that included leading the team in rebounding (5.2 rpg) and ranking second in scoring (8.5 ppg). ... Saw action in all 31 games, and was the only player on the VU roster to start every game of the regular season. ... Reached double figures in 13 games, and posted three double-doubles. ... Notable games: Went 8-of-13 from the floor and scored 17 points with five rebounds in overtime win over Florida on Feb. 19. ... Had 12 points and four rebounds in loss to Kentucky on Feb. 8. ... Scored 14 points, including the game-sealing free throws with five seconds remaining, in win over Ole Miss on Feb. 5. ... Went 7-of-8 from the floor and scored a team-high 16 points in win over Alabama-Huntsville on Jan. 15. ... Matched her career-high with 18 points and had 10 rebounds for her third double-double of the season in win over Mississippi State on Jan. 11. ... Scored eight points and pulled down six rebounds in win over James Madison on Dec. 29. ... Had 13 points and six rebounds in loss to Dayton on Dec. 21. ... Scored eight points and pulled down a team-high seven rebounds in loss to Marquette on Dec. 18. ... Had her second consecutive double-double with 14 points and a career-high 16 rebounds in win over Elon on Dec. 14. ... Scored a team-high 15 points and tied for team-high honors with 10 rebounds in win over MVSU on Dec. 3. ... Had 10 points and four rebounds in loss to Arizona State on Nov. 30. ... Narrowly missed a double-double, finishing with 10 points and nine rebounds in win over St. Louis on Nov. 24. ... Had 11 points and four rebounds in overtime win against Green Bay on Nov. 17. ... Had 15 points and five rebounds in season-opening win over Belmont on Nov. 14.

2013-14 (SOPHOMORE): Produced a fine sophomore campaign, including leading the team in rebounding (5.3 per game) and reaching double figures in scoring in seven games. ... Saw action in all 31 games. ... Was inserted into the starting lineup on Dec. 21 and remained there the rest of the season. ... Had eight points on 4-of-5 shooting in NCAA Tournament first-round loss to Arizona State on March 22. ... Produced her second career double-double with 12 points and 11 rebounds in loss to Florida on Feb. 27. ... Scored a career-high 18 points and had six rebounds in win over Arkansas on Feb. 20. ... Had first career double-double with 13 points and 11 rebounds in loss to Miss. State on Feb. 16. ... Scored a career-high 17 points, including hitting the game-winning free throws with two seconds remaining, in win over Texas A&M on Feb. 2. ... Scored 11 points for the second straight game and pulled down four rebounds in win over LSU on Jan. 19. ... Matched her career-highs with 11 points and three steals in win over Ole Miss on Jan. 16. ... Had nine points and eight rebounds in win over Tennessee on Jan. 12. ... Pulled down a team-high nine rebounds and scored five points in win over Auburn on Jan. 9. ... Pulled down a team-high 10 rebounds and scored five points in win over UAB on Dec. 30. ... Making her first start of the season, posted a career-high six assists in win over UNC Asheville on Dec. 21. ... Scored 10 points (going 3-of-3 from the floor and 4-of-4 at the line) and pulled down seven rebounds during a win over Dayton on Nov. 24.

2012-13 (FRESHMAN): Played in all but two games, averaging 2.4 points and 3.1 rebounds per game. ... Started all four postseason games. ... Played her best down the stretch, averaging 4.2 points and 6.2 rebounds over the last 10 games. ... Averaged 5.5 rebounds in two games at first career SEC Tournament. ... Had nine points and nine rebounds in final regular season game at No. 11/11 Georgia. ... Pulled down 11 rebounds in upset of No. 10/13 Texas A&M. ... Posted seven points and five rebounds in win at Florida. ... Scored 10 points and grabbed six rebounds at No. 12/10 Tennessee. ... Recorded career highs in rebounds (10), assists (4) and steals (3) against Missouri. ... Scored eight points in her first-career SEC game against Mississippi State. ... Had first career double-digit game against Austin Peay, scoring 11 points and hitting team's only two three-pointers.

HIGH SCHOOL (Pace Academy): Ranked No. 54 nationally by ESPN HoopGurlz, as well as the 21st-ranked guard. ... Scored 2,274 career points, while also setting the Georgia career rebounding record at 1,307. ... Four-time team MVP and three-time co-captain at Pace for Regina Tate. ... Averaged 22 points and 12 rebounds per game as a senior, while being named the Georgia Sports Writers Association Class A Player of the Year. ... As a junior, led Pace to the state championship game for the first time since 1984. ... Also that year, set state record for rebounds in a season (464). ... Earned Atlanta Journal Constitution Class A Player of the Year honors as a junior. ... Reached the 1,000 career point mark as a sophomore. ... Played AAU basketball for AOT/Wallace Prather Celtics.

ACADEMICS: Majoring in Medicine, health and society.

PERSONAL: Daughter of Cherie and Sam Batey. ... Has one sister, Jordan, who is a junior on the tennis team at Temple. ... Favorite basketball player is Maya Moore. ... Favorite movie is The Blind Side. ... Chose Vanderbilt over Memphis, Kansas and Miami. ... Born on March 24, 1994 in Atlanta.

RACHEL BELL

2015-16 (Sophomore)

2014-15 (FRESHMAN): Produced a fine freshman season, averaging 7.0 points and 2.0 rebounds per game. ... Saw action in 30 of the team's 31 games (missed one due to illness), including making four starts. ... Reached double figures in scoring in 10 games. ... Shot 83 percent from the foul line, making 35 of 42 attempts. ... Notable games: Had 13 points and three assists in loss to Auburn on Feb. 26. ... Scored 15 points, going 3-of-6 from 3-point range, in overtime win over Florida on Feb. 19. ... Had eight points and matched her season-high with a team-leading six rebounds in loss to Kentucky on Feb. 8. ... Scored a team-high 16 points with three rebounds in the win over Ole Miss on Feb. 5. ... Had 12 points in loss to Florida on Feb. 1. ... Tied for team-high scoring honors with 11 points, including going 3-of-4 from 3-point range, in win over Arkansas on Jan. 22. ... Had seven points and four rebounds in loss to Georgia on Jan. 18. ... Posted 14 points and six rebounds in win over James Madison on Dec. 29. ... Had 11 points and six rebounds in loss to Auburn on Dec. 21. ... Scored 10 points on 5-of-6 shooting in win over MVSU on Dec. 3. ... Poured in a career-high 18 points while going 7-of-10 from the floor, including 4-of-6 from 3-point range, in win over St. Louis on Nov. 24. ... Had six points and two rebounds in her Commodore debut during the season-opening win over Belmont on Nov. 14.

HIGH SCHOOL (Creek Wood): 2014 and 2012 Class AA Miss Basketball Finalist. ... Averaged 24.8 points and 6.2 rebounds per game. ... Helped lead head coach Tom Mullinicks and her team to the state semifinals with 34-4 record. ... McDonald's All-American nominee. ... Gatorade Player of the Year nominee. ... Averaged 3.2 steals and 2.0 assists per game. ... Scored 38 points, going 13-of-27 from the floor, and pulled down 10 rebounds in state tournament quarterfinals. ... Named to District-11 AA All District and All Tournament teams in all four years. ... Named District-11 AA MVP during sophomore, junior and senior seasons and named District-11 AA All Tournament MVP her junior and senior years. ... Named to Region 6-AA All Tournament team during sophomore, junior and senior seasons and named Region 6-AA Tournament MVP as a senior. ... Named Creek Wood HS MVP for three straight years. ... As a junior, named as a Class AA TSSAA Miss Basketball nominee. ... Ranked No. 59 overall (and No. 7 at her position) by Prospects Nation.

PERSONAL: Daughter of Patrick and Linda Bell. ... Has three brothers and one sister: Caitlin (22), Nicholas (29), Michael (28) and Andy (27). ... Birthdate is April 2, 1996. ... Was born in Nashville. ... Major is undecided.

ACADEMICS: Major is undecided.

2014-15 INDIVIDUAL BIOS

REBEKAH DAHLMAN

2015-16 (RS Sophomore)

2014-15 (RS Freshman): Named to SEC's All-Freshman Team after a strong campaign in which she averaged a team-high 10.3 points per game while seeing action in 31 games (29 starts). ... Also led the Commodores in minutes played (30.4 per game), 3-pointers made (43) and free throws made (71). ... Ranked second on the team in steals (36 total) and third in rebounding (4.0 rpg). ... Reached double figures in scoring in a team-high 14 games, and posted two double-doubles. ... Notable games: Produced a double-double with 10 points and 10 rebounds in loss to Kentucky in second round of SEC Tournament on March 5. ... Scored 16 points on 6-of-9 shooting in win over Alabama in first round of SEC Tournament on March 4. ... Pulled down nine rebounds and scored eight points in loss to Missouri on Feb. 22. ... Had a team-high 18 points and went 5-of-8 from 3-point range while playing all 45 minutes in overtime win over Florida on Feb. 19. ... Scored a team-high 13 points in loss to South Carolina on Feb. 15. ... Set a new season high with a team-leading 20 points in loss to Kentucky on Feb. 8. ... Scored 13 points and dished out a career-high six assists in loss to Florida on Feb. 1. ... Scored a team-high 17 points in loss to Georgia on Jan. 18. ... Had 17 points and eight rebounds in win over Mississippi State on Jan. 11. ... Scored 12 points, including going 7-of-8 from the foul line, in win over James Madison on Dec. 29. ... Tied for team-high scoring honors with 13 points in road loss to Marquette on Dec. 18. ... Scored 13 points and pulled down seven rebounds in win over Elon on Dec. 14. ... Scored a team-high 19 points in loss to Arizona State on Nov. 30. ... Had a double-double and set new season highs 17 points and 10 rebounds in win over Minnesota on Nov. 28. ... Recorded team-highs with 18 points and nine rebounds in road win over Wisconsin on Nov. 20. ... Scored eight points and pulled down 10 rebounds in season-opening win over Belmont on Nov. 14.

2013-14 (Freshman): Missed final 22 games of the season after being diagnosed with a clot (which required multiple procedures) in December. ... Was in the starting lineup for Vanderbilt's first nine games and averaged 11.4 points per game. ... Was leading the SEC and ranked 10th in the nation in 3-point percentage at 51.4 percent (18-of-35) at the time of her injury. ... Had six points, two assists and two steals in win over ETSU on Dec. 3. ... Scored six points against both Elon and Wisconsin during the Vanderbilt Thanksgiving Tournament (Nov. 29-30), and had eight rebounds in win over the Badgers in the title game. ... Scored a team-high 17 points and secured five rebounds in win over Dayton on Nov. 24. ... Had seven points, four rebounds and three assists in a road loss to Duke on Nov. 21. ... Scored 12 points in loss to Marquette on Nov. 17. ... Had eight points in win over Delaware State on Nov. 14. ... Had 18 points, including reeling off 14 straight in the second half, in win over Western Kentucky on Nov. 11. ... Scored a team-best 23 points against Appalachian State on Nov. 8, marking the highest total in a debut game by a Vanderbilt freshman in the program's history, surpassing the previous record of 22 points by Barbara Brackman in 1981.

HIGH SCHOOL (Braham Area): McDonald's All-American ... 2013 Minnesota Miss Basketball ... Two-time Gatorade Player of the Year in Minnesota ...

First player in Minnesota history to score over 5,000 career points, finishing with 5,060 ... As a senior, led Braham Area High School to Class 2-A championship game, where the Bombers fell, 60-59, in their only loss of the season ... Averaged 35.3 points, 9.8 rebounds and 6.4 assists per game as a senior, earning Associated Press Minnesota Player of the Year honors ... Helped Braham and coach Tim Malone to state title as a sophomore ... Four-time First Team All-State selection (Associated Press) ...

Selected to USA Basketball U-19 team trials ... Played AAU for North Tartan and coach Gerard Coury ... Ranked nationally 16th overall and fourth at guard by ESPN HoopGurlz with a five-star rating and grade of 96.

MAJOR: Sociology.

PERSONAL: Comes from a rich basketball heritage ... Grandfather, John Kundla, is in the Naismith Basketball Hall of Fame for his work as head coach of the NBA's Minneapolis Lakers and the University of Minnesota men's basketball team ... Brother, Isaiah, set Minnesota prep scoring record before playing at Michigan State and advancing to two final fours ... Brother, Noah, owns the Minnesota high school rebounding record, played collegiately at Wofford and is currently playing professionally in Macedonia ... Daughter of Kathy and Nate Dahlman ... Has five siblings: Isaiah, Noah, Jonah, Hannah and Zach ... Born August 11, 1994, in Cambridge, Minn. ... Wears number one because no one else at Vanderbilt previously had the number ... Favorites include Maya Moore (WNBA Player), the Minnesota Lynx (WNBA Team), Beyonce (musician), chocolate (snack) and Despicable Me (movie). ... Bucket list includes sky diving, qualifying for the Olympics and traveling around the world.

MYKA DANCY

2015-16 (Sophomore)

MAJOR: Undecided

HIGH SCHOOL: Played basketball at Antioch High. ... Was a member of the All-District Basketball Team in 2014 and won the A.D. Hancock/Walter Nipper Sportsmanship Award. ... Was also a two-time state track gold medalist.

PERSONAL: Daughter of Michael Dancy (Deceased) and Tonna Dancy. ... Has two siblings, Corey Brown (33) and Chelsea Dancy (21). Her late father played at Tennessee State University 1981-83.

2014-15 INDIVIDUAL BIOS

KRISTEN GAFFNEY

2015-16 (RS Junior)

2014-15 (RS Sophomore): Saw action in 24 games, including making five starts, after returning from knee injuries that caused her to miss her entire first season with the team and most of her second. ... Shot 50.9 percent from the floor for the season and reached double-figures in scoring in seven games. ... Noteable games: Scored the game-winning basket with six seconds remaining and finished with four points and four rebounds in win over Ole Miss on Feb. 5. ... Tied for team-high honors with 11 points and added four assists and three rebounds in win over Arkansas on Jan. 22. ... Had 13 points and five rebounds in loss to Dayton on Dec. 21. ... Shared team-high honors with 13 points in loss to Marquette on Dec. 18. ... Had 10 points and four rebounds in win over Elon on Dec. 14. ... Scored a career-high 15 points, going 6-of-6 from the floor, in loss to Arizona State on Nov. 30. ... Set a new career high with 12 points and pulled down five rebounds in loss to No. 3 UConn on Nov. 29. ... Missed game against Minnesota on Nov. 28 with injury. ... Had four points and five rebounds in win over St. Louis on Nov. 24. ... Came off the bench to set new career highs in points (12), field goals (five) and minutes played (32) in road win over Wisconsin on Nov. 20.

2013-14 (RS FRESHMAN): After sitting out most of the season with a knee injury, she made her college debut on Feb. 27 against Florida and played in VU's final four games of the season. ... Averaged 18.8 minutes of playing time in the four games, compiling 12 points and 18 rebounds. ... Had six points and five rebounds in NCAA Tournament first-round loss to Arizona State on March 22. ... Pulled down seven rebounds in SEC Tournament loss to Georgia on March 6. ... Logged 29 minutes of playing time and finished with six points, five rebounds and three assists in loss to Kentucky on March 2. ... Made her Commodore debut against Florida on Feb. 27. Played five minutes and pulled down two rebounds and dished out two assists in the loss.

2012-13 (FRESHMAN): Missed season with knee injury.

HIGH SCHOOL (Green Hope): Parade All-American in 2012 ... Named North Carolina Player of the Year as a senior by the Associated Press, N.C. Basketball Coaches Association, Rivals.com, and Raleigh News Observer ... Scored 2,671 career points, seventh in North Carolina history ... Led team to a record of 105-6 over final three seasons at Green Hope, playing for coach Mike Robinson ... Averaged 27.5 points and 8.9 rebounds per game as a senior ... Scored most points during a sophomore season in state history (831), breaking a mark previously held by Connecticut All-American Shea Ralph.

ACADEMICS: Majoring in Medicine, Health and Society.

PERSONAL: Daughter of Jim and Peggy Gaffney ... Has one brother, Jimmy ... Favorite basketball player is Michael Jordan ... Favorite sport other than basketball is beach volleyball ... Born December 11, 1993, in Westchester, N.Y

JASMINE JENKINS

2015-16 (Senior)

2014-15 (JUNIOR): Saw action in all 31 games, including making 22 starts and averaging 3.9 points per game. ... Ranked second on the team, and 15th in the SEC, in assists per game at 2.7. ... Noteable games: Scored 12 points and had four rebounds in loss to Kentucky in second round of SEC Tournament on March 5. ... Had seven points and set new career highs in assists (seven), steals (four) and minutes played (42) in overtime win over Florida on Feb. 19. ... Scored a season-high 11 points on 5-of-7 shooting in win over Ole Miss on Feb. 5. ... Came up clutch in the final minute of win over James Madison on Dec. 29 by scoring the go-ahead basket with 51 seconds remaining and later making the game-sealing free throw. ... Had seven points and six rebounds in loss to Dayton on Dec. 21. ... Had six assists and four rebounds in win over Elon on Dec. 14.

2013-14 (SOPHOMORE): Saw action in all 31 games, including making two starts, and averaged 5.3 points and 2.3 rebounds per game. ... Had six points and four rebounds in win over Texas A&M on Feb. 2. ... Scored eight points in loss to Missouri on Jan. 30. ... Had eight points and matched a career high with seven rebounds in loss to South Carolina on Jan. 26. ... Produced six points and a career-high three steals in win over Ole Miss on Jan. 16. ... Scored 12 points with four assists in loss to South Carolina on Jan. 5. ... Had five points in win over Georgia on Jan. 2. ... Had 12 points and six assists off the bench in win over UNC Asheville on Dec. 21. ... Scored six points and had two assists in win over Hartford on Dec. 15. ... Had four points, seven rebounds and three assists in win over ETSU on Dec. 3. ... Went 8-of-8 at the foul line and scored 10 points in loss to Marquette on Nov. 17. ... Had 10 points, five rebounds, three assists and two rebounds in win over Western Kentucky on Nov. 11. ... Poured in a career-high 19 points and added a career-high six assists against Appalachian State on Nov. 8.

2012-13 (FRESHMAN): Played in 25 games, averaging 2.3 points and 2.4 rebounds... Recorded six points, four rebounds and four assists in first-career SEC Tournament game versus Missouri... Had four points and four rebounds in upset of No. 10/13 Texas A&M... Scored seven points in win at Florida... Posted 10 points and six rebounds in win over Missouri... Recorded five rebounds and four assists off the bench in win over Ole Miss. ... Scored six points, grabbed six rebounds and dished out four assists against Austin Peay. ... Dished out a pair of assists and scored two points in her first career game.

HIGH SCHOOL (East Hall): Ranked No. 87 in the nation by ESPN HoopGurlz, as well as the 14th-rated point guard in the class ... Averaged 16.5 points, 6.2 rebounds, 4.2 assists and 2.0 steals per games as a senior at East Hall High School, playing for coach Joey Rider ... Gainesville (Ga.) Times Girls Player of the Year as a senior ... Selected to participate in American Family Insurance High School 3-Point Contest ... Made game-winning three-point play with eight seconds remaining to win regional championship ... Four-time All-Area selection by Gainesville Times ... Three-time team MVP ... Reached the 1,000 career point mark as a junior ... Named MVP of Georgia Juniors North-South All-Star game after scoring 23 points to lead North to an overtime win ... Played AAU basketball with EOTO and the Georgia Ice.

ACADEMICS: Majoring in human and organizational development.

PERSONAL: Daughter of Sharon Jenkins-Jackson and Timmy Jenkins ... Has four siblings, Diamond Casper, Noah Jenkins, Isaiah Jenkins and Timothy Jenkins ... Favorite WNBA team is the Minnesota Lynx and favorite player is Sue Bird ... Favorite movie is Finding Nemo ... Chose Vanderbilt over Western Carolina and Auburn ... Born July 4, 1994, in Gainesville, Ga.

2014-15 INDIVIDUAL BIOS

RAYTE'A LONG

2015-16 (Senior)

2014-15 (JUNIOR): Selected as Vanderbilt's recipient of the A.D. Hancock-Walter Nipper Sportsmanship Award. ... Provided depth off the bench while seeing action in 22 games, averaging 1.4 points and 1.3 points per game. ... Notable games: Scored four points and pulled down four rebounds while logging 15 minutes of playing time in SEC Tournament first-round win over Alabama on March 4. ... Scored two points and had three rebounds in loss to Georgia on Jan. 18. ... Had two points and three rebounds in loss to Dayton on Dec. 21. ... Had two points, two assists and an assist in win over St. Louis on Nov. 24. ... Recorded one steal in road win over Wisconsin on Nov. 20. ... Had one rebound in overtime win against Green Bay on Nov. 17. ... Had four points and two rebounds in season-opening win over Belmont on Nov. 14.

2013-14 (SOPHOMORE): Provided depth in the post, playing in 26 games and averaging 1.8 points and 2.3 rebounds per game. ... Scored four points in win over Texas A&M on Feb. 2. ... Played six minutes in loss to Missouri on Jan. 30. ... Had three rebounds and two points in win over Auburn on Jan. 9. ... Had two points and five rebounds in loss to South Carolina on Jan. 5. ... Pulled down three rebounds in four minutes of action in win over Georgia on Jan. 2. ... Had six points in 12 minutes of action in win over James Madison on Dec. 18. ... Scored four points in win over Hartford on Dec. 15. ... Notched a pair of rebounds in 10 minutes of action in a road loss to Duke on Nov. 21. ... Had five points and two rebounds in win over Delaware State on Nov. 14. ... Set a new career high by pulling down nine rebounds in win over Western Kentucky on Nov. 11. ... Scored a career-high eight points against Appalachian State on Nov. 8.

2012-13 (FRESHMAN): Played in 25 games, averaging 1.2 points and 1.3 rebounds. ... Grabbed four rebounds and hit two late free throws to help seal the victory at Florida. ... Pulled down five rebounds at No. 12/10 Tennessee. ... Recorded eight points and grabbed five rebounds in her first SEC game against Mississippi State, both career highs. ... Scored four points at a key stretch last in the first half at Western Kentucky. ... Hit all four foul shots against Tennessee Tech. ... Had one point and one rebound against Austin Peay. ... Scored two points in her first career action against UAB.

HIGH SCHOOL (Chaminade): Averaged 15 points and eight rebounds a game as a senior at Chaminade Julianne High School ... Played for Mandy Myers and Alan Hoskins at Chaminade ... earned First Team All-Area and All-Conference honors as a senior ... Helped Chaminade to district and conference championships three-straight seasons (2010-12) ... Averaged 11.9 points and 7.9 rebounds as a junior, while helping Chaminade to the Ohio District II regional finals ... Played AAU basketball for the Ohio Glory.

ACADEMICS: Majoring in Interdisciplinary: Technology, Management and Society.

PERSONAL: Daughter of Kevin Long and Rachel Thompson ... Has one brother, Kevin ... Favorite basketball player is Steve Nash ... Favorite sport other than basketball is track and field ... Favorite movie is The Lion King ... Chose Vanderbilt over Hampton and Houston ... Born January 3, 1994, in Dayton, Ohio.

CHRISTA REED

2015-16 (Sophomore)

2014-15 (FRESHMAN): Averaged 6.0 points and 1.9 rebounds per game before missing the final 15 games of the season with an ankle injury. ... Notable games: Led the team with 13 points in loss to Tennessee on Jan. 5. ... Had eight points and four rebounds in loss to Marquette on Dec. 18. ... Scored nine points and pulled down two rebounds in loss to Arizona State on Nov. 30. ... Went 7-of-10 from the floor while scoring a career-high 17 points in loss to No. 3 UConn on Nov. 29. ... Had nine points and two assists in win over Minnesota on Nov. 28. ... Had nine points and three rebounds in win over St. Louis on Nov. 24. ... Had 12 points and three rebounds while making her first career start. ... Had one rebound in season-opening win over Belmont on Nov. 14.

HIGH SCHOOL (Bay): Averaged 26.2 points, 7 rebounds, 1.7 assists and 2.2 steals as a senior. ... McDonald's All-American nominee. ... Was named to Clarion Ledger's Dandy Dozen as a junior and a senior. ... Selected to the Mississippi/Alabama All-Star game as a senior. ... Selected for the Mississippi North/South All-Star game in the summer before her senior year. ... Made 120 three-pointers as a senior and helped lead team to Class AAAA title game. ... Went 14-for-14 from 3-point range during one regular-season game to tie the state record for 3s in a game. ... Shot 59 percent from 3-point range and 88 percent from the foul line. ... Led team to a 31-4 record and District Champs, South State Champs, and State Runner-up (lost by one point in finals). ... Named All-State First Team 2011-2014 and District MVP 2012-2014. ... Selected by Sun Herald as Player of the Year for three consecutive years. ... 2013 Gatorade Player of the Year. ... As a junior, helped lead head coach Debbie Triplett's team to a 36-0 record and a state championship. ... Ranked No. 51 nationally by ESPN HoopGurlz with a five-star rating and grade of 96. ... Ranked No. 74 overall (and No. 9 at her position) by Prospects Nation.

PERSONAL: Daughter of Jeffrey and Tina Reed. ... Has three sisters: Stephanie (29), Kendra (27) and Tamara (25). ... Birthdate is Oct. 17, 1995. ... Was born in Gulfport, Miss. ... Majoring in pre-pharmacy.

ACADEMICS: Major is undecided.

2014-15 INDIVIDUAL BIOS

MIAYA SEAWRIGHT

2015-16 (Sophomore)

MAJOR: Undecided

HIGH SCHOOL: Was a prep standout at Hillcrest High. ... Averaged 15.1 points, 6.3 steals and 6.1 assists as a senior and averaged 18.1 points, 4.8 steals and 2.6 assists as a junior. ... Prep honors include being a two-time member of the All Region 1- AAAA team and being named to the All Greenville County First Team as a senior.

PERSONAL: Daughter of Willie Lee Seawright Jr. and Elizabeth Seawright. ... Has two siblings, Jalen Seawright (22) and Maegan Seawright (21). ... Her uncle, James Seawright, was an All-American linebacker the University of South Carolina and was drafted by the Buffalo Bills in the 11th round of the 1985 NFL Draft. ... Favorite Bible verse: "Cast all your anxiety on the Lord, because He cares for you." (1 Peter 5:7)

KENDALL SHAW

2015-16 (RS JUNIOR)

2014-15 (RS SOPHOMORE): Missed most of the season with an ankle injury, but saw action in eight games, averaging 2.3 points per game. ... Nominated for the 2015 Allstate WBCA and NABC Good Works Team. ... Named to SEC's Community Service team. ... Notable games: Made the first 3-pointer of her career and finished with five points and two rebounds in loss to Marquette on Dec. 18. ... Had two points and a blocked shot in win over Elon on Dec. 14. ... Had five points and three rebounds in win over MVSU on Dec. 3. ... Scored two points in loss to No. 3 UConn on Nov. 29. ... Saw two minutes of action in win over Minnesota on Nov. 28. ... Had four points in win over St. Louis on Nov. 24. ... Recorded a blocked shot in road win over Wisconsin on Nov. 20. ... Saw first game action since 2012-13 campaign in season-opening win over Belmont on Nov. 14.

2013-14 (SOPHOMORE): Missed entire season with knee injury.

2012-13 (FRESHMAN): Played in 23 games on the year, averaging 3.5 points and 2.0 rebounds. ... Played her best basketball in the NCAA Tournament, scoring five points in the first round win over Saint Joseph's before posting a career-high 12 points in second round loss to No. 3/3 Connecticut. ... Scored six points in win over Missouri. ... Pulled down four boards, while adding four points, against No. 10/8 Kentucky. ... Scored six points in win over Ole Miss. ... Grabbed two rebounds at No. 16/16 Texas A&M, her first action since the SEC-opener. ... Recorded five points in win over College of Charleston. ... Scored eight points and grabbed three rebounds in win over Austin Peay. ... Reached double-digits for the first time in her career against Florida State in San Juan, scoring 10 points while grabbing four rebounds. ... Had an outstanding collegiate debut against McNeese State, scoring six points, grabbing seven rebounds and blocking four shots. ... Scored four points in 10 minutes of action at Lipscomb.

HIGH SCHOOL (Barbers Hill): Ranked No. 109 in the country by Blue Star ... Averaged 17.1 points, 9.5 rebounds and 4.3 blocks per game as a senior ... For career, scored over 2,200 points, grabbed over 1,300 rebounds and blocked over 500 shots ... Helped Barbers Hill to a 123-27 record over four years ... Barbers Hill record holder for career rebounds and blocks ... Named to Texas All-Tournament Team in 2012 while helping Barbers Hill set a school record with 38 wins under head coach Kit Kyle-Martin ... Academic All-State honoree as a senior, as well as a four-time Academic All-District selection ... Three-time Houston Chronicle All-Greater Houston honoree ... earned First Team All-District honors all four seasons ... Played AAU for DFW Elite T-Jack, which won the Nike Nationals in 2011.

ACADEMICS: Majoring in child studies and Medicine, Health and Society.

PERSONAL: Daughter of Robert and Tammy Shaw ... Has one brother, Keaton ... Favorite basketball player is Jayne Appel of the San Antonio Silver Stars ... Favorite sport other than basketball is football ... Chose Vanderbilt over Rice, Nebraska, Wisconsin, DePaul and TCU ... Born December 2, 1993, in Houston, Texas.

2014-15 INDIVIDUAL BIOS

MINTA SPEARS

2015-16 (JUNIOR): Joined the Commodore program on May 13 after enrolling in VU grad school.

CAREER AT TEXAS TECH: Played in 62 games -- including making 51 starts -- over the past two seasons, averaging 7.4 points, 2.2 rebounds and 1.9 assists per game. ... Was an Academic All-Big 12 First Team honoree. ... Saw action in 31 games in 2014-15 for the Red Raiders, including making 21 starts. Averaged 6.5 points, 1.8 rebounds and 1.7 assists per game. ... Has compiled 82 career 3-pointers, and shot 35 percent from 3-point range last season. ... Was one of only two players to start all 30 games for Texas Tech in 2013-14. She reached double figures in 12 games, including scoring a career-high 25 points against Arizona State. ... Suffered a torn ACL in her freshman campaign at Texas Tech and was sidelined the rest of the season after seeing action in one game.

HIGH SCHOOL: Played at Bullard High and set four prominent school records -- 2,879 points, 375 three-pointers, 776 assists and 475 rebounds. ... Was a four-time District MVP and three-time All-State Selection. ... Averaged 33.7 points per game as a senior and was a PARADE Magazine All-American. ... Also competed in cross country and track, and was a 2009 state qualifier in cross country. ... Qualified for the track regionals in five events (1600m, 3200m, triple jump, long jump, mile relay), along with being an Academic All-State Track Selection. ... Competed in drama and theater.

MARQU'ES WEBB

2015-16 (JUNIOR)

2014-15 (SOPHOMORE): Overcame a series of injuries to produce a strong sophomore season, seeing action in 27 games (17 starts) ... Shot a team-high 59.5 percent from the floor while ranking second on the team in rebounding (4.9) and third in scoring (8.0). ... Scored in double figures in 10 games, including the final five games of the season. ... Posted three double-doubles. ... Notable games: Scored a team-high 18 points and had five rebounds in loss to Kentucky in second round of SEC Tournament on March 5. ... Had 14 points and seven rebounds in win over Alabama in first round of SEC Tournament on March 4. ... Went 5-of-7 from the floor and scored 10 points before fouling out in loss to Tennessee at March 1. ... Narrowly missed a double-double, finishing with 13 points and nine rebounds before fouling out in loss to Auburn on Feb. 26. ... Posted her third double-double of the season with 11 points and 11 rebounds in loss to Missouri on Feb. 22. ... Had 11 points in loss to South Carolina on Feb. 15. ... Posted her second double-double of the season with 15 points and a career-high 12 rebounds in loss to Florida on Feb. 1. ... Scored 11 points and had six rebounds in loss to Georgia on Jan. 18. ... Scored nine points and collected five rebounds in loss to Tennessee on Jan. 5. ... Returned from a four-game injury absence and contributed five points and four rebounds in win over James Madison on Dec. 29. ... Scored nine points and grabbed five rebounds in win over Minnesota on Nov. 28. ... Had eight points and four rebounds in win over St. Louis on Nov. 24. ... Had 13 points and 11 rebounds in overtime win against Green Bay on Nov. 17. ... Had 11 points and four rebounds in season-opening win over Belmont on Nov. 14.

2013-14 (FRESHMAN): Quickly established herself as an impact player at Vanderbilt, seeing action in all 31 games, including appearing in the starting lineup 18 times. ... Finished the season averaging 7.1 points and 4.0 rebounds per game, and scored in double figures in nine games, including three straight in mid-December. ... Capped her freshman season with an 18-point, eight-rebound performance against Arizona State in first-round NCAA Tournament loss on March 22. ... Had 12 points and finished 5-of-6 from the floor in loss to Tennessee on Feb. 10. ... Scored nine points with nine rebounds in loss to Missouri on Jan. 30. ... Scored 12 points and pulled down four rebounds in win over Tennessee on Jan. 12. ... Scored 10 points with three rebounds in win over UAB on Dec. 30. ... Scored 10 points off the bench in the win over UNC Asheville on Dec. 21. ... Scored 15 points on 6-of-9 shooting and pulled down a team-high eight rebounds before fouling out in win at James Madison on Dec. 18. ... Scored eight points and pulled down five rebounds in win over Hartford on Dec. 15. ... Scored 10 points and had six rebounds against Elon (Nov. 29) and then had nine points and two rebounds against Wisconsin (Nov. 30) during the Thanksgiving Tournament. ... Had 10 points and two rebounds in win over Dayton on Nov. 24. ... Scored eight points and two rebounds before fouling out in a road loss to Duke on Nov. 21. ... Started at forward and scored 13 points in first-career game against Appalachian State on Nov. 8.

HIGH SCHOOL (Hoover): McDonald's All-America Nominee ... 2013 Alabama Miss Basketball and Gatorade Player of the Year ... Averaged 15.1 points and 11.0 rebounds as a senior, leading Hoover to a 28-4 record and the Alabama 6-A State Championship ... Scored 29 points and grabbed 22 rebounds in the state championship game ... Earned state tournament MVP honors as a senior and junior ... Helped Lady Bucs to state title and national ranking of eighth as a junior, earning nominations for 6-A Player of the Year and Miss Basketball ... Played first two prep seasons at Brewbaker Tech in Montgomery, Ala., helping team to its first-ever state title as a sophomore with 16.3 points and 18.8 rebounds per game ... Earned Alabama Class 4-A Player of the Year honors and state championship MVP as a sophomore ... Was the top high school rebounder in the nation in 2010-11 ... Played for coaches Donnie Quinn and Tiffany Frederick at Hoover ... Selected to USA Basketball U-19 trials ... Competed on the AAU circuit with the Georgia Metros, the same program which produced former Commodores Tiffany Clarke and Elan Brown ... Ranked 21st overall and sixth at post by ESPN HoopGurlz, with a four-star rating and a grade of 95.

ACADEMICS: Sociology major.

PERSONAL: Daughter of LaTangelia Sanderson ... Has two siblings, Bianca and Marcus ... Born March 23, 1995, in Montgomery, Ala., ... Favorites include the Los Angeles Sparks (WNBA team), Nneka Ogwumike (WNBA Player), ice cream (snack), The Land Before Time (movie) and Nicki Minaj (musician) ... Wears 22 at Vanderbilt because it is her favorite number. ... Bucket list includes winning a national championship, being drafted by the WNBA and competing in an ice cream eating contest.

VANDERBILT BOX SCORES

GAME 1: Vanderbilt 89, Miss. Valley St. 39

Miss. Valley State vs VANDERBILT
11/15/15 2 p.m. at Nashville, Tenn. (Memorial Gym)

Miss. Valley State 39 • 0-2

#	Player	Total			3-Ptr			Rebounds			PF	TP	A	TO	Bk	Stl	Min
		FG	FGA	FT	FTA	Off	Def	Total									
03	Kahdejah Stevens	f	4-14	1-4	2-6	4	9	13	4	11	0	4	0	1		31	
20	Ashley Beals	f	2-7	0-0	5-5	3	3	6	0	9	1	1	2	2		38	
15	Zemoria Jernigan	g	6-16	5-10	0-0	1	2	3	3	17	1	6	0	1		37	
24	Kadesha Floyd	g	0-11	0-3	0-0	0	1	1	2	0	4	6	0	2		38	
25	Christina Reed	g	1-4	0-0	0-0	2	3	5	3	2	0	6	0	0		11	
10	Chelsea Tate	g	0-0	0-0	0-0	0	0	0	0	0	0	1	0	0		3	
40	Feleshia Walters	g	0-1	0-0	0-0	0	0	0	4	0	0	0	0	0		13	
55	Kassaedy Bolden	g	0-1	0-0	0-0	1	0	1	2	0	1	0	0	0		29	
	Team					0	2	2									
	Totals		13-54	6-17	7-11	11	20	31	18	39	7	25	2	6		200	

FG % 1st Half: 4-24 16.7% 2nd half: 9-30 30.0% Game: 13-54 24.1% Deadball Rebounds 2
3FG % 1st Half: 0-4 0.0% 2nd half: 6-13 46.2% Game: 6-17 35.3%
FT % 1st Half: 0-0 0.0% 2nd half: 7-11 63.6% Game: 7-11 63.6%

VANDERBILT 89 • 1-0

#	Player	Total			3-Ptr			Rebounds			PF	TP	A	TO	Bk	Stl	Min
		FG	FGA	FT	FTA	Off	Def	Total									
22	Marq'ues Webb	f	2-6	0-0	4-6	2	2	4	1	8	0	3	3	1		15	
15	Jasmine Jenkins	g	9-12	2-3	4-5	2	2	4	0	24	4	1	0	1		25	
23	Minta Spears	g	2-4	1-2	0-0	0	3	3	1	5	7	1	0	2		28	
25	Morgan Batey	g	5-7	0-0	3-5	3	2	5	1	13	3	1	1	2		32	
33	Christa Reed	g	7-14	4-10	4-4	0	3	3	2	22	2	2	0	3		33	
12	Myka Dancy	g	0-0	0-0	0-0	0	0	0	1	0	0	1	0	0		5	
24	Kristen Gaffney	g	1-4	0-1	0-0	0	1	1	0	2	3	0	0	3		22	
35	Kendall Shaw	g	2-6	0-0	2-2	2	8	10	1	6	0	1	2	0		16	
41	Miya Seawright	g	0-0	0-0	0-0	0	1	1	1	0	1	0	0	0		5	
44	Rayte'a Long	g	4-6	0-0	1-4	1	6	7	3	9	0	2	1	1		19	
	Team					2	4	6									
	Totals		32-59	7-16	18-26	12	32	44	11	89	20	13	7	13		200	

FG % 1st Half: 15-29 51.7% 2nd half: 17-30 56.7% Game: 32-59 54.2% Deadball Rebounds 3
3FG % 1st Half: 3-9 33.3% 2nd half: 4-7 57.1% Game: 7-16 43.8%
FT % 1st Half: 11-14 78.6% 2nd half: 7-12 58.3% Game: 18-26 69.2%

Officials: Bryan Enterline, Joe Cunningham, Eric Baker
Technical fouls: Miss. Valley State-None. VANDERBILT-None.
Attendance: 2264

Score by periods	1st	2nd	3rd	4th	Total
Miss. Valley State	4	4	17	14	39
VANDERBILT	26	18	29	16	89

GAME 2: Dayton 81, Vanderbilt 56



Official Basketball Box Score - Game Totals - Final Statistics
VANDERBILT vs Dayton
11/18/15 7:00 PM at Dayton, OH (UD Arena)



VANDERBILT 56 • 1-1

#	Player	Total			3-Ptr			Rebounds			PF	TP	A	TO	Bk	Stl	Min
		FG	FGA	FT	FTA	Off	Def	Total									
15	Jasmine Jenkins	f	5-15	0-1	6-7	2	3	5	3	16	2	1	0	0		29	
35	Kendall Shaw	c	1-4	0-0	0-0	0	2	2	4	2	1	2	0	0		15	
23	Minta Spears	g	1-3	0-2	2-2	1	3	4	4	4	4	2	0	0		33	
25	Morgan Batey	g	1-5	1-2	3-4	3	1	4	4	6	1	4	0	1		21	
33	Christa Reed	g	2-9	0-5	0-0	0	3	3	4	4	0	0	0	1		33	
01	Rebekah Dahlman	g	3-6	2-3	1-1	0	3	4	4	9	1	2	0	0		22	
03	Rachel Bell	g	4-11	2-7	1-2	1	1	2	1	11	1	1	0	0		27	
22	Marq'ues Webb	g	1-5	0-0	0-2	2	2	4	2	2	1	0	0	0		7	
24	Kristen Gaffney	g	1-2	0-0	0-2	0	1	1	0	2	0	0	0	0		5	
44	Rayte'a Long	g	0-0	0-0	0-0	1	0	1	0	4	0	1	0	0		8	
	Team					2	2	4									
	Totals		19-60	5-20	13-20	12	21	33	30	56	11	13	0	2		200	

FG % 1st Half: 7-33 21.2% 2nd half: 12-27 44.4% Game: 19-60 31.7% Deadball Rebounds 4
3FG % 1st Half: 2-14 14.3% 2nd half: 3-6 50.0% Game: 5-20 25.0%
FT % 1st Half: 5-9 55.6% 2nd half: 8-11 72.7% Game: 13-20 65.0%

Dayton 81 • 2-0

#	Player	Total			3-Ptr			Rebounds			PF	TP	A	TO	Bk	Stl	Min
		FG	FGA	FT	FTA	Off	Def	Total									
23	DENNIS, Maddy	f	2-5	1-2	1-2	0	0	0	4	6	0	1	0	0		12	
55	GRANT-ALLEN, Saicha	c	5-7	0-0	1-3	4	6	10	4	11	2	1	0	1		21	
02	DEANE, Amber	g	9-12	3-4	6-8	3	4	7	3	27	3	3	0	2		29	
14	BURDETTE, Jenna	g	1-4	1-2	2-4	0	3	3	1	5	3	4	0	0		25	
22	AUSTRIA, Kelley	g	5-5	2-2	0-1	0	1	1	5	12	0	0	0	1		14	
03	MACIOCE, Christy	g	1-6	1-5	2-2	0	2	2	2	5	2	0	0	0		13	
10	CVITKOVIC, Andi	g	1-2	0-0	0-2	1	3	4	2	2	1	3	0	0		13	
12	CORNELIE, Jodie	g	2-5	0-2	3-4	1	4	5	0	7	1	2	4	3		23	
24	CANNATELLI, Lauren	g	0-4	0-2	1-2	1	1	2	0	1	2	0	0	1		16	
30	PARKINSON, Ashleigh	g	0-1	0-1	0-0	0	2	2	3	0	0	2	0	0		10	
33	DUFFY, Abby	g	0-0	0-0	0-0	1	1	2	0	0	0	0	0	0		3	
34	LAYFIELD, JaVonna	g	1-4	1-3	2-2	3	2	5	1	5	2	0	0	0		21	
	Team					1	1	2									
	Totals		27-55	9-23	18-30	15	30	45	25	81	16	17	4	8		200	

FG % 1st Half: 13-29 44.8% 2nd half: 14-26 53.8% Game: 27-55 49.1% Deadball Rebounds 4,2
3FG % 1st Half: 7-17 41.2% 2nd half: 2-6 33.3% Game: 9-23 39.1%
FT % 1st Half: 6-8 75.0% 2nd half: 12-22 54.5% Game: 18-30 60.0%

Officials: Shawn Goode, Geraldine Smith, Brandon Enterline
Technical fouls: VANDERBILT-None. Dayton-None.
Attendance: 1637

Score by periods	1st	2nd	3rd	4th	Total
VANDERBILT	10	11	19	16	56
Dayton	16	23	23	19	81

GAME 3: Green Bay 58, Vanderbilt 56



Official Basketball Box Score - Game Totals - Final Statistics
Vanderbilt vs Green Bay
11/21/15 1:00 PM at Green Bay, Wis. (Kress Center)



Vanderbilt 56 • 1-2

#	Player	Total			3-Ptr			Rebounds			PF	TP	A	TO	Bk	Stl	Min
		FG	FGA	FT	FTA	Off	Def	Total									
01	Rebekah Dahlman	+	1-5	1-4	0-0	2	5	7	3	3	0	3	0	0		19	
15	Jasmine Jenkins	+	4-6	0-0	3-4	0	1	1	3	11	3	5	0	2		37	
23	Minta Spears	+	2-6	0-2	0-0	1	1	2	1	4	3	3	0	0		38	
25	Morgan Batey	+	1-2	0-0	0-0	1	3	4	2	2	4	0	0	0		30	
33	Christa Reed	+	3-9	3-5	2-2	0	0	0	4	11	0	1	0	0		18	
03	Rachel Bell	+	5-11	1-6	2-2	1	0	1	0	13	0	3	0	2		24	
22	Marq'ues Webb	+	0-0	0-0	0-0	0	1	1	1	0	0	2	1	0		4	
24	Kristen Gaffney	+	1-1	0-0	0-0	0	2	2	0	2	0	0	0	0		6	
35	Kendall Shaw	+	0-0	0-0	0-0	0	0	0	0	0	1	1	0	0		1	
44	Rayte'a Long	+	2-2	0-0	6-8	4	5	9	3	10	1	3	0	1		23	
	Team					3	6	9									
	Totals		19-42	5-17	13-16	12	24	36	17	56	10	25	1	5		200	

FG % 1st Half: 12-19 63.2% 2nd half: 7-23 30.4% Game: 19-42 45.2% Deadball Rebounds 4
3FG % 1st Half: 3-7 42.9% 2nd half: 2-10 20.0% Game: 5-17 29.4%
FT % 1st Half: 4-4 100.0% 2nd half: 9-12 75.0% Game: 13-16 81.3%

Green Bay 58 • 2-0

#	Player	Total			3-Ptr			Rebounds			PF	TP	A	TO	Bk	Stl	Min
		FG	FGA	FT	FTA	Off	Def	Total									
02	BUCK, Tesha	+	5-8	4-7	2-2	1	2	3	3	16	1	3	0	2		33	
04	LUKAN, Kaiti	+	1-3	0-0	0-0	3	3	6	4	2	1	2	0	4		29	
10	KRAKER, Mehryn	+	1-9	1-5	2-2	2	1	3	0	5	4	0	0	1		35	
24	LeCLAIRE, Allie	+	4-12	0-6	4-6	0	1	1	2	12	2	4	0	1		38	
33</																	

VANDERBILT BOX SCORES

GAME 5: Vanderbilt 73, Austin Peay 56

Official Basketball Box Score -- Game Totals -- Final Statistics
Austin Peay vs VANDERBILT
 11/27/15 12 p.m. at Nashville (Memorial Gym)

Austin Peay 56 • 2-5

#	Player	Total		3-Ptr		Rebounds			PF	TP	A	TO	Blk	Stl	Min
		FG	FGA	FG	FGA	FT	FTA	Off							
11	Alexander, Brianne	0-2	0-0	0-0	0-0	0	0	0	5	0	4	1	1	0	22
24	Rates, Beth	1-5	0-0	0-0	2	1	3	1	2	2	0	0	0	0	26
01	Gray, Tiasha	6-17	2-9	2-2	0	3	3	3	16	4	4	1	3	35	
12	Rich, Madison	2-5	1-3	0-0	0	3	3	1	5	1	0	0	0	39	
33	Baker, Falon	7-10	6-8	0-0	0	3	3	2	20	2	3	0	0	37	
02	Hall, J'Nayah	0-1	0-1	0-0	0	0	0	0	0	0	0	0	0	1	
13	Goczewski, Shelby	0-1	0-1	0-0	1	0	1	2	0	0	1	0	0	8	
03	Cooch, Sydney	1-1	0-0	0-2	0	2	2	0	2	0	1	0	1	14	
25	Banks, Tearra	4-7	0-0	3-4	1	2	3	4	11	0	7	3	1	17	
54	Maki, Lauren	0-0	0-0	0-0	0	0	0	0	0	0	0	0	0	1	
	Team				0	1	1								
	Totals	21-49	9-22	5-8	4	15	19	18	56	13	17	5	5	200	

FG % 1st Half: 8-23 34.8% 2nd half: 13-26 50.0% Game: 21-49 42.9% Deadball Rebounds
 3FG % 1st Half: 3-12 25.0% 2nd half: 6-10 60.0% Game: 9-22 40.9%
 FT % 1st Half: 0-1 0.0% 2nd half: 5-7 71.4% Game: 5-8 62.5% 1

VANDERBILT 73 • 3-2

#	Player	Total		3-Ptr		Rebounds			PF	TP	A	TO	Blk	Stl	Min
		FG	FGA	FG	FGA	FT	FTA	Off							
44	Rayte'a Long	1-1	0-0	0-0	0	2	2	4	2	0	2	0	1	1	12
03	Rachel Bell	3-8	1-5	0-0	0	1	1	0	7	0	1	1	0	15	
15	Jasmine Jenkins	2-7	0-0	0-0	0	2	2	0	4	0	0	0	0	19	
23	Minta Spears	1-2	0-1	0-0	0	2	2	1	14	0	0	0	0	38	
33	Christa Reed	2-7	2-5	0-0	0	4	4	4	6	1	2	0	0	26	
01	Rebekah Dahlman	7-9	3-4	0-0	0	4	4	0	17	0	2	0	2	23	
22	Mar'ques Webb	5-7	0-0	2-3	3	4	7	2	12	1	2	0	0	19	
24	Kristen Gaffney	5-5	0-0	2-2	2	5	7	1	12	3	3	0	1	23	
25	Morgan Batey	4-6	0-0	1-1	1	1	2	1	9	1	1	0	2	19	
35	Kendall Shaw	1-2	0-0	0-0	0	1	1	2	2	0	2	0	0	6	
	Team				2	0	2								
	Totals	31-54	6-15	5-6	8	26	34	15	73	20	15	1	6	200	

FG % 1st Half: 14-24 58.3% 2nd half: 17-30 56.7% Game: 31-54 57.4% Deadball Rebounds
 3FG % 1st Half: 3-7 42.9% 2nd half: 3-8 37.5% Game: 6-15 40.0%
 FT % 1st Half: 0-0 0.0% 2nd half: 5-6 83.3% Game: 5-6 83.3% 1

Officials: Bob Trammell, Maj Forsberg, Erica Bradley
 Technical fouls: Austin Peay-None, VANDERBILT-None.
 Attendance: 2447

Score by periods	1st	2nd	3rd	4th	Total
Austin Peay	9	10	21	16	56
VANDERBILT	15	16	16	26	73

Points	In	Off	2nd	Fast	Bench
APSU	Paint	T/O	Chance	Break	
VANDY	16	9	7	2	13
	30	25	12	13	52

Last FG - APSU 4th-00:38, VANDY 4th-00:30.
 Largest lead - APSU None, VANDY by 19 4th-02:24.
 APSU led for 00:00, VANDY led for 39:00, Game was tied for 00:57.

Score tied - 1 time.
 Lead changed - 0 times.

GAME 6: Vanderbilt 62, Ohio 59

Official Basketball Box Score -- Game Totals -- Final Statistics
Ohio vs VANDERBILT
 11/28/15 2:30 p.m. at Memorial Gym (Nashville, Tenn.)

Ohio 59 • 3-2

#	Player	Total		3-Ptr		Rebounds			PF	TP	A	TO	Blk	Stl	Min
		FG	FGA	FG	FGA	FT	FTA	Off							
10	BALDWIN, Lexie	3-8	2-7	0-1	0	0	0	3	8	0	1	2	0	28	
15	WEATHERSPOON, Jasm	3-4	0-1	2-2	1	1	2	4	8	0	2	0	0	24	
04	BLACK, Kiyanna	8-16	6-13	3-8	1	3	4	3	25	0	2	0	0	38	
05	LAMPKINS, Quiera	4-10	0-1	5-7	1	4	5	2	13	3	5	0	2	38	
12	JENKINS, Yamonie	1-4	0-1	2-2	3	2	5	1	4	1	0	0	0	32	
01	HARRIS, Mariah	0-1	0-0	0-0	0	0	0	0	0	0	1	0	0	8	
03	DOSECK, Dominique	0-1	0-1	0-0	0	0	0	0	0	0	0	0	0	3	
11	KARLIS, Kelly	0-1	0-0	1-3	1	0	1	2	1	1	1	1	0	18	
22	BOESINGER, Hannah	0-1	0-0	0-0	0	1	1	0	0	0	0	0	0	11	
	Team				3	1	4								
	Totals	19-46	8-24	13-23	10	12	22	15	59	6	13	3	2	200	

FG % 1st Half: 8-20 40.0% 2nd half: 11-26 42.3% Game: 19-46 41.3% Deadball Rebounds
 3FG % 1st Half: 4-10 40.0% 2nd half: 4-14 28.6% Game: 8-24 33.3%
 FT % 1st Half: 7-11 63.6% 2nd half: 6-12 50.0% Game: 13-23 56.5% 7,1

VANDERBILT 62 • 4-2

#	Player	Total		3-Ptr		Rebounds			PF	TP	A	TO	Blk	Stl	Min
		FG	FGA	FG	FGA	FT	FTA	Off							
44	Rayte'a Long	0-0	0-0	0-0	1	3	4	1	0	1	1	0	0	18	
03	Rachel Bell	2-8	1-4	1-2	0	0	0	2	6	0	3	0	1	19	
15	Jasmine Jenkins	1-6	0-0	0-0	2	0	2	2	2	0	1	0	1	18	
23	Minta Spears	4-6	1-3	2-2	0	2	2	2	11	1	3	0	0	30	
33	Christa Reed	4-8	2-3	0-0	0	3	3	1	10	3	0	0	1	21	
01	Rebekah Dahlman	2-4	2-4	2-2	0	5	5	1	8	0	3	0	1	19	
22	Mar'ques Webb	5-10	0-0	9-9	6	4	10	4	19	0	4	0	0	20	
24	Kristen Gaffney	0-4	0-0	0-0	3	0	3	0	3	0	0	0	1	28	
25	Morgan Batey	2-5	0-0	2-2	1	3	4	2	6	1	0	0	1	25	
35	Kendall Shaw	0-0	0-0	0-0	0	0	0	1	0	0	0	0	0	2	
	Team				5	0	5								
	Totals	20-51	6-14	16-17	18	20	38	19	62	9	16	0	6	200	

FG % 1st Half: 11-30 36.7% 2nd half: 9-21 42.9% Game: 20-51 39.2% Deadball Rebounds
 3FG % 1st Half: 4-10 40.0% 2nd half: 2-4 50.0% Game: 6-14 42.9%
 FT % 1st Half: 7-7 100.0% 2nd half: 9-10 90.0% Game: 16-17 94.1% 1

Officials: Bob Trammell, Brian Hall, Erica Bradley
 Technical fouls: Ohio-None, VANDERBILT-None.
 Attendance: 2462

Score by periods	1st	2nd	3rd	4th	Total
Ohio	10	17	15	17	59
VANDERBILT	20	13	14	15	62

Points	In	Off	2nd	Fast	Bench
OHIO	Paint	T/O	Chance	Break	
VANDY	20	11	15	0	33

Last FG - OHIO 4th-00:56, VANDY 4th-00:30.
 Largest lead - OHIO by 2 1st-09:29, VANDY by 13 1st-02:27.
 OHIO led for 00:42, VANDY led for 33:55, Game was tied for 04:13.

Score tied - 2 times.
 Lead changed - 1 time.

GAME 7: Vanderbilt 86, Air Force 29



Official Basketball Box Score -- Game Totals -- Final Statistics
Air Force vs VANDERBILT
 11/30/15 8 p.m. at Nashville, Tenn. (Memorial Gym)



Air Force 29 • 0-6

#	Player	Total		3-Ptr		Rebounds			PF	TP	A	TO	Blk	Stl	Min
		FG	FGA	FG	FGA	FT	FTA	Off							
13	FOTSCH, Sarah	5-10	1-2	0-2	1	1	2	1	11	0	3	0	2	32	
20	WALL, Cheyenne	1-2	0-0	0-0	0	1	1	3	2	0	2	0	0	12	
04	GRAHAM, Sydney	2-5	1-1	0-0	0	0	0	2	5	5	0	0	0	25	
10	ITUGBU, Venessannah	2-4	0-1	0-0	2	1	3	0	4	0	4	1	0	24	
11	PORTER, Cortney	0-5	0-3	0-0	0	2	2	1	0	4	5	0	1	31	
02	JACKSON, Myah	0-0	0-0	0-0	0	1	1	1	0	0	1	0	0	6	
05	CLARKE, Rileymarie	0-0	0-0	0-0	1	0	1	0	1	1	0	0	0	5	
03	FALVEY, Sarah	1-3	0-1	0-0	1	0	1	2	2	1	0	0	1	17	
12	PARKER, Taylor	2-5	0-0	1-2	0	1	1	3	5	0	1	0	0	17	
23	BENNETT, Dee	0-2	0-0	0-0	0	2	2	1	0	0	3	0	1	18	
31	BORNGESSER, Maggie	0-0	0-0	0-0	0	0	0	4	0	0	1	0	0	7	
32	GLAAB, Darby	0-0	0-0	0-0	0	0	0	0	0	0	0	0	1	6	
	Team				1	0	1								
	Totals	13-36	2-8	1-4	6	9	15	18	29	9	30	1	6	200	

FG % 1st Half: 5-17 29.4% 2nd half: 8-19 42.1% Game: 13-36 36.1% Deadball Rebounds
 3FG % 1st Half: 1-5 20.0% 2nd half: 1-3 33.3% Game: 2-8 25.0%
 FT % 1st Half: 0-0 0.0% 2nd half: 1-4 25.0% Game: 1-4 25.0% 2

VANDERBILT 86 • 5-2

#	Player	Total		3-Ptr		Rebounds			PF	TP	A	TO	Blk	Stl	Min
		FG	FGA	FG	FGA	FT	FTA	Off							
44	Rayte'a Long	1-5	0-4	3-3	1	1	2	1	9	3	2	0	1	19	
03	Rachel Bell	8-11													

VANDERBILT BOX SCORES

GAME 9: Vanderbilt vs. ETSU



Official Basketball Box Score -- Game Totals -- Final Statistics
ETSU vs VANDERBILT
 12/05/15 1 p.m. at Memorial Gym (Nashville, Tenn.)



ETSU 39 • 3-6

##	Player	Total			3-Ptr			Rebounds			PF	TP	A	T	Blk	Stl	Min
		FG	FGA	FT	FTA	FG	FGA	FT	F	D							
24	Shomari Kendrick	f	0-3	0-0	0-0	1	1	2	3	0	0	1	0	1	1	18	
30	Sadasia Tipps	f	1-1	0-0	0-2	3	3	6	4	2	0	1	1	0	0	19	
02	Shamauria Bridges	g	5-14	5-10	2-2	1	0	1	2	17	2	4	0	0	0	32	
04	Carley Lytton	g	3-10	2-8	0-0	0	2	2	1	8	2	4	0	0	0	37	
10	Chandler Christopher	g	2-5	0-1	0-0	0	4	4	3	4	3	6	1	4	3	30	
03	Adriane Vaughan	g	1-1	0-0	0-0	0	0	0	1	2	2	2	0	1	1	17	
05	Raven Dean	g	0-3	0-0	0-0	0	2	2	1	0	1	2	0	0	9		
22	Mallorée Schurr	g	1-5	0-0	0-0	2	0	2	1	2	1	3	0	1	21		
45	Yamilé Rodriguez	g	2-2	0-0	0-0	0	1	1	2	4	0	1	1	1	17		
	Team					1	2	3									
	Totals		15-44	7-19	2-4	8	15	23	18	39	10	22	3	8	200		

FG % 1st Half: 5-19 26.3% 2nd half: 10-25 40.0% Game: 15-44 34.1%
 3FG % 1st Half: 3-10 30.0% 2nd half: 4-9 44.4% Game: 7-19 36.8%
 FT % 1st Half: 2-2 100.0% 2nd half: 0-2 0.0% Game: 2-4 50.0%

VANDERBILT 65 • 7-2

##	Player	Total			3-Ptr			Rebounds			PF	TP	A	T	Blk	Stl	Min
		FG	FGA	FT	FTA	FG	FGA	FT	F	D							
44	Rayte'a Long	f	1-2	0-0	1-2	1	2	3	1	3	0	1	0	0	0	21	
03	Rachel Bell	g	6-16	2-7	2-2	0	0	0	0	16	3	1	0	0	0	24	
15	Jasmine Jenkins	g	0-2	0-0	2-2	1	3	4	0	2	2	1	0	1	16		
23	Minta Spears	g	3-5	2-3	0-0	0	3	3	1	8	5	4	0	4	35		
33	Christa Reed	g	2-7	1-3	1-2	0	3	3	2	6	0	0	0	2	17		
01	Rebekah Dahlman	g	5-7	2-3	3-4	2	1	3	0	15	1	1	0	1	17		
12	Myka Dancy	g	0-0	0-0	0-0	0	1	1	0	0	0	0	0	0	2		
22	Marqu'ees Webb	g	2-2	0-0	0-0	1	0	1	3	4	0	3	0	1	11		
24	Kristen Gaffney	g	1-3	0-0	0-0	1	5	6	2	2	2	0	0	2	25		
25	Morgan Batey	g	2-4	0-0	3-4	1	3	4	2	7	2	3	0	3	23		
35	Kendall Shaw	g	1-1	0-0	0-0	1	0	1	2	2	0	2	0	0	7		
41	Miaya Seawright	g	0-0	0-0	0-0	0	0	0	0	0	0	0	0	0	2		
	Team					2	1	3									
	Totals		23-49	7-16	12-16	10	22	32	13	65	15	16	0	14	200		

FG % 1st Half: 7-23 30.4% 2nd half: 16-26 61.5% Game: 23-49 46.9%
 3FG % 1st Half: 4-12 33.3% 2nd half: 3-4 75.0% Game: 7-16 43.8%
 FT % 1st Half: 7-10 70.0% 2nd half: 5-6 83.3% Game: 12-16 75.0%

Officials: Cameron Inouye, Scott Yarbrough, Bill Laranca
 Technical fouls: ETSU-Chandler Christopher. VANDERBILT-None.
 Attendance: 2264

Score by periods	1st	2nd	3rd	4th	Total
ETSU	11	4	15	9	39
VANDERBILT	13	12	20	20	65

GAME 10: Vanderbilt vs. Troy

Official Basketball Box Score -- Game Totals -- Final Statistics
TROY vs VANDERBILT
 12/10/15 7 p.m. at Memorial Gym (Nashville, Tenn.)

TROY 43 • 3-3

##	Player	Total			3-Ptr			Rebounds			PF	TP	A	T	Blk	Stl	Min
		FG	FGA	FT	FTA	FG	FGA	FT	F	D							
22	Upshaw, Amahni	f	1-1	1-1	0-0	1	0	1	0	2	3	0	5	0	0	11	
23	Emerson, Kristen	f	0-3	0-0	0-0	0	2	2	0	0	0	0	1	0	1	14	
24	Ramirez, Caitlyn	f	0-6	0-0	0-0	3	2	2	0	2	5	2	0	1	0	9	
03	Mendoza, Amanda	g	2-4	2-3	4-4	1	0	1	1	10	2	2	1	0	16		
04	Beverly Kelly, A.	g	1-13	0-0	0-0	2	0	2	2	2	2	2	0	1	26		
10	Chills, Jayla	g	1-6	0-2	0-0	2	1	3	1	2	0	2	0	1	26		
11	Saunders, ArJae'	g	0-6	0-0	3-4	0	1	1	5	3	0	2	0	1	16		
14	Banks, Claressa	g	0-5	0-2	1-2	0	0	0	4	1	1	3	0	0	17		
20	Gibbs, Ta'Kierra	g	2-6	1-3	2-2	1	0	1	3	7	1	3	0	0	14		
21	Reid, Rachel	g	2-6	1-3	0-0	0	0	0	1	5	1	3	0	1	15		
25	Johnson, Casie	g	0-0	0-0	0-0	0	1	1	0	0	0	0	0	1	11		
32	Williams, Dajia	g	2-3	0-0	0-0	1	1	2	0	0	0	0	0	0	13		
33	Day, Lauren	g	1-2	0-0	0-0	1	2	0	2	0	2	0	1	0	5		
44	Flis-Aime', La'Tia	g	2-3	0-0	0-0	4	2	6	1	4	0	2	0	2	17		
	Team					1	3	4									
	Totals		14-64	5-20	10-12	17	14	31	24	43	6	25	3	8	200		

1st - FG %: 3-14 21.4% 2nd: 3-14 21.4% 3rd: 3-19 15.8% 4th: 5-17 29.4% Game: 14-64 21.9%
 3FG %: 0-4 0.0% 0-3 0.0% 1-6 16.7% 4-7 57.1% 5-20 25.0%
 FT %: 2-2 100.0% 3-4 75.0% 3-4 75.0% 3-4 75.0%

VANDERBILT 97 • 8-2

##	Player	Total			3-Ptr			Rebounds			PF	TP	A	T	Blk	Stl	Min
		FG	FGA	FT	FTA	FG	FGA	FT	F	D							
44	Rayte'a Long	f	1-2	0-0	0-0	0	4	4	2	2	0	1	0	0	0	12	
03	Rachel Bell	g	3-8	1-4	0-0	1	1	2	3	7	1	3	0	0	19		
15	Jasmine Jenkins	g	6-9	1-2	4-4	1	3	4	2	17	7	0	2	25			
23	Minta Spears	g	0-1	0-1	2-2	1	2	3	1	2	7	2	1	5	30		
33	Christa Reed	g	7-10	5-6	0-0	2	6	8	4	19	2	3	1	3	20		
01	Rebekah Dahlman	g	5-9	1-4	3-4	0	5	5	2	14	1	2	0	0	17		
12	Myka Dancy	g	0-0	0-0	0-0	0	0	0	0	0	0	0	0	0	4		
22	Marqu'ees Webb	g	3-4	0-0	2-4	4	1	5	0	8	1	1	0	0	12		
24	Kristen Gaffney	g	3-6	0-1	1-2	3	3	6	0	7	1	2	1	1	23		
25	Morgan Batey	g	5-12	0-0	3-4	0	4	4	0	13	6	3	0	3	24		
35	Kendall Shaw	g	3-3	0-0	0-2	0	1	1	0	0	1	0	1	0	10		
41	Miaya Seawright	g	1-1	0-0	0-0	0	0	0	0	0	0	0	0	0	4		
	Team					3	3	6									
	Totals		37-65	8-18	15-22	15	33	48	14	97	27	17	4	14	200		

1st - FG %: 11-22 50.0% 2nd: 7-17 41.2% 3rd: 11-14 78.6% 4th: 8-12 66.7% Game: 37-65 56.9%
 3FG %: 2-5 40.0% 1-7 14.3% 4-4 100.0% 1-2 50.0% 8-18 44.4%
 FT %: 3-4 75.0% 4-6 66.7% 6-8 75.0% 2-4 50.0%

Officials: Lisa Mattingly, Pualani Spurlock, Missy Brooks
 Technical fouls: TROY-None. VANDERBILT-None.
 Attendance: 2528

Score by periods	1st	2nd	3rd	4th	Total
TROY	8	9	10	16	43
VANDERBILT	27	19	32	19	97

Points In Off 2nd Fast
 TROY Paint T/O Chance Break
 VANDY 44 31 17 16 50

Score tied - 0 times.
 Lead changed - 0 times.

1st FG - TROY 4th 00:17, VANDY 4th 00:57.
 Largest lead - TROY None, VANDY by 60 4th 00:57.
 TROY led for 00:00, VANDY led for 38:47. Game was tied for 00:48.

GAME 11: Vanderbilt 64, UT Martin 61

Official Basketball Box Score -- Game Totals -- Final Statistics
UT Martin vs VANDERBILT
 12/21/15 12 p.m. at Nashville, Tenn. (Memorial Gym)

UT Martin 61 • 7-5

##	Player	Total			3-Ptr			Rebounds			PF	TP	A	T	Blk	Stl	Min
		FG	FGA	FT	FTA	FG	FGA	FT	F	D							
14	ROBERTS, Chelsea	f	2-6	2-3	5-6	1	5	6	4	11	2	3	1	2	40		
23	HOWARD, Haley	f	2-8	1-5	1-1	1	9	10	4	6	2	3	1	4	38		
10	RUFFIN, Daija	g	6-11	0-1	3-3	2	1	3	5	15	2	5	0	0	25		
04	SCHUBERT, Katie	g	2-4	1-2	5-6	0	5	4	10	3	1	0	2	35			
21	WARD, Jessie	g	5-12	4-9	0-0	1	0	1	2	14	0	0	0	1	38		
04	ROBERTSON, Emanye	g	1-1	0-0	0-0	0	2	2	0	2	1	0	0	0	12		
33	TAYLOR, Myah	g	1-3	0-1	1-2	0	1	1	2	3	0	1	0	0	9		
44	COPNEY, Shy	g	0-3	0-1	0-0	0	0	0	2	0	1	2	0	2	3		
	Team					0	1	1									
	Totals		19-48	8-22	15-18	5	24	29	23	61	11	15	2	11	200		

1st - FG %: 5-16 31.3% 2nd: 8-12 66.7% 3rd: 4-10 40.0% 4th: 2-10 20.0% Game: 19-48 39.6%
 3FG %: 2-7 28.6% 4-6 66.7% 1-3 33.3% 1-6 16.7% 8-22 36.4%
 FT %: 0-0 0.0% 2-2 100.0% 1-2 50.0% 12-

VANDERBILT BOX SCORES

GAME 13: Vanderbilt vs. Fordham



Official Basketball Box Score -- Game Totals -- Final Statistics
VANDERBILT vs Fordham
 12/30/15 3:30 p.m. at Bronx, N.Y. (Rose Hill Gym)



VANDERBILT 53 • 11-2

##	Player	FG-FGA	3-Ptr	FT-FTA	Rebounds			PF	TP	A	TO	Blk	Stl	Min
					Off	Def	Tot							
44	Rayte'a Long	f 3-3	0-0	1-2	3	3	6	2	7	1	0	0	0	19
03	Rachel Bell	g 3-4	1-1	0-0	1	2	3	1	7	0	3	0	0	17
15	Jasmine Jenkins	g 2-6	1-2	0-0	0	2	2	2	5	1	1	0	0	28
23	Minta Spears	g 3-5	3-4	2-2	1	3	4	3	11	0	1	0	1	29
33	Christa Reed	g 1-5	0-4	0-0	1	3	4	3	2	1	3	0	1	24
01	Rebekah Dahlman	2-5	1-2	5-5	1	0	1	1	10	1	2	0	1	22
22	Marques Webb	2-5	0-0	0-0	2	2	4	2	4	0	3	0	0	14
24	Kristen Gaffney	0-2	0-0	3-4	0	1	1	3	3	1	1	0	0	24
25	Morgan Batey	2-7	0-0	0-0	0	2	2	0	4	3	1	1	2	21
35	Kendall Shaw	0-0	0-0	0-0	0	1	1	0	0	0	2	0	0	2
Team					3	2	5				1			
Totals		18-42	6-13	11-13	12	21	33	18	53	8	18	1	5	200

FG % 1st Half: 9-22 40.9% 2nd half: 9-20 45.0% Game: 18-42 42.9% Deadba
 3FG % 1st Half: 3-3 100.0 2nd half: 3-10 30.0% Game: 6-13 46.2% Rebound
 FT % 1st Half: 6-7 85.7% 2nd half: 5-6 83.3% Game: 11-13 84.6% 2

Fordham 40 • 5-8

##	Player	FG-FGA	3-Ptr	FT-FTA	Rebounds			PF	TP	A	TO	Blk	Stl	Min
					Off	Def	Tot							
22	BURNS, Danielle	f 2-5	0-1	0-0	0	3	3	4	4	1	1	0	0	29
24	CLARK, Samantha	f 4-9	0-1	3-4	0	2	2	4	11	1	2	4	1	40
05	DAVIS, G'mrice	g 2-7	0-0	0-0	3	3	6	4	4	2	4	0	0	29
10	FOMINA, Asnate	g 3-8	2-5	0-0	1	0	1	4	8	3	4	0	2	31
25	MISSRY, Hannah	g 4-14	2-9	1-1	1	2	3	2	11	0	2	0	0	38
02	HOLDEN, Lauren	0-1	0-0	0-0	0	0	0	1	0	0	2	0	0	11
14	PADOVANO, Danielle	0-2	0-1	2-2	1	0	1	0	2	3	0	0	1	22
Team					4	2	6				1			
Totals		15-46	4-17	6-7	10	12	22	19	40	10	16	4	4	200

FG % 1st Half: 5-21 23.8% 2nd half: 10-25 40.0% Game: 15-46 32.6% Deadba
 3FG % 1st Half: 1-7 14.3% 2nd half: 3-10 30.0% Game: 4-17 23.5% Rebound
 FT % 1st Half: 3-4 75.0% 2nd half: 3-3 100.0% Game: 6-7 85.7% 1

Officials: Geraldine Smith, Isaac Johnson, John Capolino
 Technical fouls: VANDERBILT-None. Fordham-None.
 Attendance: 622
 Fordham Women's Holiday Classic Championship Game

Score by periods	1st	2nd	3rd	4th	Total
VANDERBILT	21	6	10	16	53
Fordham	11	3	14	12	40

GAME 14: Vanderbilt vs. Ole Miss



Official Basketball Box Score -- Game Totals -- Final Statistics
VANDERBILT vs Ole Miss
 1/3/16 2:00 PM at Oxford, Miss. (Tad Smith Coliseum)



VANDERBILT 52 • 11-3, 0-1

##	Player	FG-FGA	3-Ptr	FT-FTA	Rebounds			PF	TP	A	TO	Blk	Stl	Min
					Off	Def	Tot							
44	Rayte'a Long	f 4-5	0-1	0-0	1	2	3	3	8	1	2	0	2	18
03	Rachel Bell	g 1-2	1-1	0-0	0	2	2	2	3	1	1	1	0	20
15	Jasmine Jenkins	g 1-6	0-0	2-2	1	5	6	2	4	2	4	0	0	25
23	Minta Spears	g 2-4	0-2	5-6	0	1	1	1	9	5	5	0	1	40
33	Christa Reed	g 6-14	2-5	2-2	1	2	3	4	16	2	0	0	0	27
01	Rebekah Dahlman	1-5	0-2	4-4	1	1	2	1	6	0	2	0	0	14
22	Marques Webb	0-0	0-0	0-4	3	5	8	3	0	1	5	0	1	21
24	Kristen Gaffney	1-6	0-2	0-0	1	2	3	0	2	3	3	0	1	22
25	Morgan Batey	2-3	0-0	0-0	0	3	3	0	4	1	3	0	1	13
Team					2	0	2				1			
Totals		18-45	3-13	13-18	10	23	33	16	52	16	26	1	6	200

FG % 1st Half: 11-23 47.8% 2nd half: 7-22 31.8% Game: 18-45 40.0% Deadba
 3FG % 1st Half: 1-5 20.0% 2nd half: 2-8 25.0% Game: 3-13 23.1% Rebound
 FT % 1st Half: 6-9 66.7% 2nd half: 7-9 77.8% Game: 13-18 72.2% 3

Ole Miss 55 • 9-5, 1-0

##	Player	FG-FGA	3-Ptr	FT-FTA	Rebounds			PF	TP	A	TO	Blk	Stl	Min
					Off	Def	Tot							
11	Joseph, Shequila	f 3-5	2-4	4-4	3	3	6	1	12	0	3	1	1	25
03	Hayes, A'Queen	g 0-2	0-1	0-0	0	1	1	3	0	0	2	0	0	10
05	Sisk, Erika	g 6-9	0-0	6-9	0	0	0	2	18	3	1	0	6	37
23	Sessom, Shandricka	g 5-20	0-4	2-2	1	6	7	3	12	2	5	2	2	40
44	Lewis, Torri	g 0-1	0-0	0-0	0	0	0	1	0	1	0	0	0	27
00	Golden, Kiara	0-2	0-2	0-0	0	2	2	0	0	0	1	0	0	5
02	Williams, Jonell	0-0	0-0	0-0	0	0	0	1	0	0	0	0	0	3
15	Briggs, Kelsey	0-0	0-0	0-0	1	0	1	0	0	0	0	0	0	2
20	Muhammad, Madinah	0-0	0-0	0-0	0	0	0	1	0	0	3	0	0	4
24	Hart, Bretta	4-5	0-0	1-2	1	3	4	5	9	0	2	1	2	24
25	Alston, Alissa	2-5	0-1	0-0	1	2	3	5	4	1	3	0	0	23
Team					1	1	2				1			
Totals		20-49	2-12	13-17	8	18	26	22	55	7	20	4	11	200

FG % 1st Half: 9-25 36.0% 2nd half: 11-24 45.8% Game: 20-49 40.8% Deadba
 3FG % 1st Half: 0-7 0.0% 2nd half: 2-5 40.0% Game: 2-12 16.7% Rebound
 FT % 1st Half: 2-2 100.0 2nd half: 11-15 73.3% Game: 13-17 76.5% 2.1

Officials: Roy Gulbeyan, Bill Larence, Angel Stanton
 Technical fouls: VANDERBILT-None. Ole Miss-TEAM.
 Attendance: 1283

Score by periods	1st	2nd	3rd	4th	Total
VANDERBILT	16	13	11	12	52
Ole Miss	10	10	12	23	55

GAME 15: Vanderbilt vs. South Carolina

Official Basketball Box Score -- Game Totals -- Final Statistics
South Carolina vs VANDERBILT
 01/07/16 8 p.m. at Nashville, Tenn. (Memorial Gym)

South Carolina 71 • 14-0, 2-0

##	Player	FG-FGA	3-Ptr	FT-FTA	Rebounds			PF	TP	A	TO	Blk	Stl	Min
					Off	Def	Tot							
22	WILSON, A'ja	f 1-3	0-0	2-4	0	6	6	4	4	2	1	0	0	24
31	DOZIER, Asia	f 1-5	1-4	0-0	0	1	1	2	3	4	2	0	0	23
41	COATES, Alaina	c 5-6	0-0	1-4	3	7	10	2	11	1	1	0	0	29
05	SESSIONS, Khadijah	g 3-5	2-3	2-3	3	1	4	1	10	0	0	3	0	30
25	MITCHELL, Tiffany	g 8-15	3-6	3-6	1	1	2	3	22	5	2	0	2	34
01	CUEVAS, Bianca	2-6	0-3	0-0	0	1	1	2	4	2	2	0	1	12
00	CLINEY, Donyah	1-2	0-0	0-0	0	0	0	2	2	0	0	0	0	5
23	ROY, Tina	4-8	4-6	1-2	0	1	1	0	13	1	2	0	1	20
24	IMOVBIOH, Sarah	0-0	0-0	0-0	0	2	2	1	0	0	1	0	0	5
40	WHITE, Jatarie	0-0	0-0	2-4	0	2	2	1	2	0	0	0	0	18
Team					1	0	1				0			
Totals		25-50	10-22	11-23	8	22	30	18	71	15	11	0	7	200

1st FG %: 6-13 46.2% 2nd: 5-12 41.7% 3rd: 7-14 50.0% 4th: 7-11 63.6% Game: 25-50 50.0% Deadba
 3FG %: 1-6 16.7% 2-6 33.3% 3-5 60.0% 4-5 80.0% 10-22 45.5% Rebound
 FT %: 2-6 33.3% 4-5 80.0% 1-2 50.0% 4-10 40.0% 11-23 47.8% 9,1

VANDERBILT 61 • 11-4, 0-2

##	Player	FG-FGA	3-Ptr	FT-FTA	Rebounds			PF	TP	A	TO	Blk	Stl	Min
					Off	Def	Tot							
44	Rayte'a Long	f 1-1	0-0	0-0	3	1	4	2	2	0	1	0	0	11
01	Rebekah Dahlman	g 5-10	2-2	2-2	2	4	6	3	14	3	1	0	2	33
03	Rachel Bell	g 3-12	0-4	3-4	1	1	2	0	9	1	1	0	0	28
23	Minta Spears	g 1-9	0-5	2-2	0	2	2	4	4	4	3	0	0	39
33	Christa Reed	g 2-6	2-4	0-0	0	3	3	2	6	0	4	0	1	29
15	Jasmine Jenkins	2-3	0-0	0-0	1	2	3	1	4	2	2	0	2	11
22	Marques Webb	3-5	0-0	1-1	0	3	3	5	7	0	1	0	0	17
25	Morgan Batey	2-3	0-0	2-2	0	2	2	1	6	2	0	0	0	20
35	Kendall Shaw	3-4	0-0	3-4	1	1	2	1	9	0	0	1	0	12
Team					1	1	2				0			
Totals		22-53	4-20	13-15	9	20	29	19	61	12	13	1	5	200

1st FG %: 2-7 28.6% 2nd: 8-13 61.5% 3rd: 6-16 37.5% 4th: 6-17 35.3% Game: 22-53 41.5% Deadba
 3FG %: 1-4 25.0% 1-4 25.0% 1-5 20.0% 1-7 14.3% 4-20 20.0% Rebound
 FT %: 5-6 83.3% 4-4 100.0% 2-2 100.0% 2-3 66.7% 13-15 86.7% 1

Officials: Beverly Roberts, Jesse Dickerson, Douglas Knight
 Technical fouls: South

VANDERBILT BOX SCORES

GAME 17: Vanderbilt vs. LSU

Official Basketball Box Score -- Game Totals -- Final Statistics
LSU vs VANDERBILT
 01/14/16 7 p.m. at Nashville, Tenn. (Memorial Gym)

LSU 42 • 7-10, 1-3

#	Player	Total			3-Ptr			Rebounds			PF	TP	A	TO	Blk	Stl	Min
		FG	FGA	FT	FTA	Off	Def	Tot	FG	FGA							
20	HYDER, Alexis	f	4-10	0-0	2-5	5	3	8	4	10	6	4	1	2	27		
31	JONES, Ann	f	1-4	0-0	1-2	1	3	4	2	3	1	3	0	0	20		
02	NORTON, Shanice	g	2-7	0-1	2-2	1	3	4	0	6	0	1	0	1	32		
10	RHODES, Jasmine	g	4-10	1-1	1-2	6	2	8	1	10	0	4	0	0	33		
13	HILL, Rina	g	0-8	0-0	0-0	1	4	5	2	0	1	2	0	0	40		
03	BETHEL, Akilah	g	5-10	0-0	1-2	2	1	3	0	11	3	1	1	3	29		
04	PEDERSEN, Anne	g	1-2	0-0	0-0	2	2	4	2	2	1	1	0	0	19		
Team						0	2	2									
Totals			17-51	1-2	7-13	18	20	38	11	42	12	16	2	6	200		

1st - FG %: 5-12 41.7% 2nd: 4-9 44.4% 3rd: 2-14 14.3% 4th: 6-16 37.5% Game: 17-51 33.3% Deadball Rebounds 3.1
 3FG %: 0-0 0.0% 0-0 0.0% 0-0 0.0% 1-2 50.0%
 FT %: 1-1 100.0% 1-2 50.0% 4-6 66.7% 1-4 25.0% 7-13 53.8%

VANDERBILT 58 • 13-4, 2-2

#	Player	Total			3-Ptr			Rebounds			PF	TP	A	TO	Blk	Stl	Min
		FG	FGA	FT	FTA	Off	Def	Tot	FG	FGA							
44	Rayte'a Long	f	1-1	0-0	0-0	1	0	1	2	2	0	1	0	0	0	12	
01	Rebekah Dahlman	g	2-6	1-5	2-2	0	3	3	2	7	4	1	0	3	28		
03	Rachel Bell	g	2-9	1-4	0-0	1	2	3	0	5	1	1	0	0	26		
23	Minta Spears	g	4-8	2-5	0-0	0	4	4	1	10	3	0	1	3	40		
33	Christa Reed	g	6-8	3-4	0-1	0	0	0	2	15	1	4	0	2	30		
15	Jasmine Jenkins	g	1-3	0-0	0-0	1	3	4	0	2	4	0	0	0	17		
22	Marqu'es Webb	g	3-5	0-0	1-4	1	2	3	4	7	0	2	2	1	14		
24	Kristen Gaffney	g	0-0	0-0	0-0	0	2	2	0	0	0	0	0	0	9		
25	Morgan Batey	g	4-6	0-0	0-0	1	3	4	1	8	1	0	0	1	19		
35	Kendall Shaw	g	1-2	0-0	0-0	1	0	1	2	0	0	1	0	5			
Team						0	0	0									
Totals			24-48	7-18	3-7	6	19	25	13	58	14	9	4	10	200		

1st - FG %: 6-13 46.2% 2nd: 6-13 46.2% 3rd: 7-11 63.6% 4th: 5-11 45.5% Game: 24-48 50.0% Deadball Rebounds 1
 3FG %: 3-8 37.5% 0-0 0.0% 2-5 40.0% 2-2 50.0% 7-18 38.9%
 FT %: 0-0 0.0% 0-0 0.0% 1-4 25.0% 2-3 66.7% 3-7 42.9%

Officials: Brian Hall, Laura Morris, Angelica Suffman
 Technical fouls: LSU-None. VANDERBILT-None.
 Attendance: 2332

Score by periods	1st	2nd	3rd	4th	Total
LSU	11	9	8	14	42
VANDERBILT	15	12	17	14	58

Points	In	Off	2nd	Fast	Bench
LSU	22	5	14	2	13
VANDY	30	23	1	11	19

Last FG - LSU 4th-00:29, VANDY 4th-01:36.
 Largest lead - LSU None, VANDY by 21 4th-01:36.
 LSU led for 00:00, VANDY led for 39:05. Game was tied for 00:55.

Score tied - 1 time.
 Lead changed - 0 times.

GAME 19: Vanderbilt vs. Alabama



Official Basketball Box Score -- Game Totals -- Final Statistics
Alabama vs VANDERBILT
 01/25/16 6 p.m. at Nashville, Tenn. (Memorial Gym)



Alabama 52 • 13-7, 2-5

#	Player	Total			3-Ptr			Rebounds			PF	TP	A	TO	Blk	Stl	Min
		FG	FGA	FT	FTA	Off	Def	Tot	FG	FGA							
11	Hegstetter, Nikki	f	1-6	0-1	0-0	1	2	3	2	2	1	4	1	1	25		
11	Cook, Hannah	g	5-13	2-7	1-1	0	5	5	4	13	2	2	0	1	32		
05	Knight, Meoshonti	g	4-10	3-5	1-2	1	2	3	2	12	4	4	0	0	34		
22	Middlebrook, Karyla	g	3-8	0-2	1-2	0	1	1	1	7	1	2	0	2	37		
23	Wade, Shaquera	g	2-7	0-1	0-0	2	1	3	4	1	1	1	1	1	29		
01	Bolton, Quanetria	g	5-6	2-2	0-0	2	1	3	4	12	0	1	2	0	20		
02	Magee, Trista	g	0-1	0-1	0-0	0	0	0	1	0	0	0	0	0	6		
03	Carter, Khadijah	g	1-1	0-0	0-0	1	0	1	0	2	0	1	1	1	10		
12	Foy, C'Coriea	g	0-1	0-1	0-0	0	0	0	0	0	0	0	0	0	2		
35	Martinez, Diamante	g	0-2	0-0	0-0	0	1	1	0	0	0	0	0	0	5		
Team						2	2	4									
Totals			21-55	7-20	3-5	9	15	24	17	52	9	15	5	6	200		

FG % 1st Half: 11-28 39.3% 2nd half: 10-27 37.0% Game: 21-55 38.2% Deadball Rebounds 1
 3FG % 1st Half: 4-10 40.0% 2nd half: 3-10 30.0% Game: 7-20 35.0%
 FT % 1st Half: 2-3 66.7% 2nd half: 1-2 50.0% Game: 3-5 60.0%

VANDERBILT 67 • 14-5, 3-3

#	Player	Total			3-Ptr			Rebounds			PF	TP	A	TO	Blk	Stl	Min
		FG	FGA	FT	FTA	Off	Def	Tot	FG	FGA							
22	Marqu'es Webb	f	6-10	0-0	0-1	5	5	10	3	12	1	3	0	3	28		
01	Rebekah Dahlman	g	1-4	1-4	0-0	4	1	5	2	3	0	1	1	0	19		
03	Rachel Bell	g	11-19	1-2	0-0	2	4	6	0	23	2	2	0	1	35		
23	Minta Spears	g	2-3	1-1	2-2	0	2	2	3	7	4	1	1	0	25		
33	Christa Reed	g	2-8	2-3	2-2	1	1	2	1	8	1	0	0	0	29		
15	Jasmine Jenkins	g	0-3	0-0	2-4	1	2	3	2	2	1	2	0	0	17		
24	Kristen Gaffney	g	0-2	0-1	0-0	1	0	1	0	0	2	0	0	0	9		
25	Morgan Batey	g	4-8	0-0	2-3	5	5	10	2	10	3	1	0	2	32		
35	Kendall Shaw	g	1-3	0-0	0-0	1	1	2	2	2	0	1	0	1	4		
44	Rayte'a Long	g	0-0	0-0	0-0	0	0	0	0	0	0	0	0	0	2		
Team						0	4	4									
Totals			27-60	5-11	8-12	20	24	44	15	67	14	13	2	7	200		

FG % 1st Half: 15-34 44.1% 2nd half: 12-26 46.2% Game: 27-60 45.0% Deadball Rebounds 2.2
 3FG % 1st Half: 4-7 57.1% 2nd half: 1-4 25.0% Game: 5-11 45.5%
 FT % 1st Half: 5-8 62.5% 2nd half: 3-4 75.0% Game: 8-12 66.7%

Officials: Bob Trammell, Brian Hall, Amy Bonner
 Technical fouls: Alabama-None. VANDERBILT-None.
 Attendance: 2961

Score by periods	1st	2nd	3rd	4th	Total
Alabama	16	12	19	5	52
VANDERBILT	23	16	7	21	67

GAME 18: Vanderbilt vs. Tennessee



Official Basketball Box Score -- Game Totals -- Final Statistics
VANDERBILT vs Tennessee
 01/21/16 7:01 p.m. at Knoxville, Tenn. (Thompson-Boling Arena)



VANDERBILT 49 • 13-5, 2-3

#	Player	Total			3-Ptr			Rebounds			PF	TP	A	TO	Blk	Stl	Min
		FG	FGA	FT	FTA	Off	Def	Tot	FG	FGA							
22	Marqu'es Webb	f	1-4	0-0	1-3	5	8	13	5	3	0	2	1	2	27		
01	Rebekah Dahlman	g	5-9	3-5	4-4	0	4	4	3	17	0	5	0	1	36		
03	Rachel Bell	g	4-6	0-1	0-0	1	1	2	0	8	0	2	0	0	19		
23	Minta Spears	g	0-3	0-0	2-2	0	1	1	3	2	5	2	0	0	35		
33	Christa Reed	g	1-5	0-3	1-2	1	1	2	2	3	0	2	0	0	21		
15	Jasmine Jenkins	g	2-8	0-2	3-4	0	1	1	2	7	1	4	0	1	20		
24	Kristen Gaffney	g	0-0	0-0	0-0	0	0	0	0	0	0	0	0	0	4		
25	Morgan Batey	g	4-9	0-0	1-2	1	3	4	4	9	1	4	0	1	30		
35	Kendall Shaw	g	0-1	0-0	0-0	0	0	0	0	0	0	0	0	0	4		
44	Rayte'a Long	g	0-1	0-0	0-0	3	0	3	0	0	1	0	0	0	4		
Team						3	3	6									
Totals			17-46	3-11	12-17	14	22	36	19	49	8	23	1	5	200		

FG % 1st Half: 10-24 41.7% 2nd half: 7-22 31.8% Game: 17-46 37.0% Deadball Rebounds 3
 3FG % 1st Half: 2-4 50.0% 2nd half: 1-7 14.3% Game: 3-11 27.3%
 FT % 1st Half: 3-4 75.0% 2nd half: 9-13 69.2% Game: 12-17 70.6%

Tennessee 58 • 12-6, 3-2

#	Player	Total			3-Ptr			Rebounds			PF	TP	A	TO	Blk	Stl	Min
		FG	FGA	FT	FTA	Off	Def	Tot	FG	FGA							
12	Graves, Bashaara	f	2-4	0-0	2-2	2	4	6	2	6	4	0	1	0	33		
31	Nared, Jaime	f	3-8	0-1	1-3	3	1	4	0	7	0	1	0	2	23		
21	Russell, Mercedes	c	3-5	0-0	2-4	2	3	5	4	8	1	2	1	0	20		
11	DeShields, Diamond	g	4-12	1-4	2-2	1	1	2	4	11	4	4	3	3	28		
14	Carter, And																

VANDERBILT BOX SCORES

GAME 21: Vanderbilt vs. Georgia

Official Basketball Box Score -- Game Totals -- Final Statistics
Georgia vs VANDERBILT
 01/31/16 2 p.m. at Nashville, Tenn. (Memorial Gym)

Georgia 64 • 16-6, 4-5 SEC

##	Player	Total			3-Ptr			Rebounds			PF	TP	A	TO	Blk	Stl	Min
		FG	FGA	FT	FTA	FG	FGA	FT	FTA	Off							
13	Merritt Hempe	f	2-3	0-0	3-3	1	2	3	2	7	0	5	1	0	0	18	
23	Halle Washington	f	1-2	0-0	2-2	0	1	1	5	4	1	3	0	0	0	12	
03	Tiarra Griffin	g	4-9	3-7	2-4	0	1	1	1	13	0	1	0	0	0	40	
20	Shacobia Barbee	g	4-11	1-2	6-11	2	6	8	2	15	4	1	1	2	39		
24	Marjorie Butler	g	1-6	0-1	0-0	1	5	6	2	2	5	2	0	1	37		
04	Caliya Robinson	g	7-9	0-0	0-1	3	0	3	3	14	0	2	1	0	20		
11	Pachis Roberts	g	4-9	0-1	1-2	4	4	8	1	9	3	1	0	3	31		
12	Haley Clark	g	0-0	0-0	0-0	0	0	0	0	0	0	0	0	0	3		
Team						3	1	4									
Totals			23-49	4-11	14-23	14	20	34	16	64	13	15	3	6	200		

1st - FG %: 5-10 50.0% 2nd: 5-13 38.5% 3rd: 8-15 53.3% 4th: 5-11 45.5% Game: 23-49 46.9% Deadba
 3FG %: 3-6 50.0% 0-2 0.0% 0-1 0.0% 1-2 50.0% 4-11 36.4% Rebound: 4
 FT %: 3-3 100.0% 1-3 33.3% 2-5 40.0% 8-12 66.7% 14-23 60.9%

VANDERBILT 58 • 15-6, 4-4 SEC

##	Player	Total			3-Ptr			Rebounds			PF	TP	A	TO	Blk	Stl	Min
		FG	FGA	FT	FTA	FG	FGA	FT	FTA	Off							
22	Marques Webb	f	4-5	0-0	0-0	1	0	1	5	8	1	2	0	0	15		
01	Rebekah Dahlman	g	2-6	1-4	6-6	0	5	2	11	2	1	0	1	38			
03	Rachel Bell	g	1-9	0-5	0-0	0	1	0	2	2	1	2	0	25			
23	Minta Spears	g	2-4	1-1	0-0	0	0	0	4	5	2	0	1	40-			
33	Christa Reed	g	5-8	2-4	0-0	0	2	2	3	12	0	1	1	25			
15	Jasmine Jenkins	g	1-2	0-0	0-0	0	1	1	1	2	3	1	0	14			
25	Morgan Batey	g	4-8	0-0	2-2	1	4	5	2	10	1	3	0	24			
35	Kendall Shaw	g	3-5	0-0	2-2	0	1	1	5	8	0	1	1	18			
44	Rayte'a Long	g	0-0	0-0	0-0	0	0	0	2	0	0	1	0	1			
Team						1	3	4									
Totals			22-47	4-14	10-10	3	17	20	24	58	13	14	2	3	200		

1st - FG %: 3-9 33.3% 2nd: 7-14 50.0% 3rd: 6-14 42.9% 4th: 6-10 60.0% Game: 22-47 46.8% Deadba
 3FG %: 1-4 25.0% 0-2 0.0% 2-5 40.0% 1-2 50.0% 4-14 28.6% Rebound: 2
 FT %: 0-0 0.0% 4-4 100.0% 2-2 100.0% 4-4 100.0% 10-10 100.0%

Officials: Laura C. Morris, Metta Roberts, Meadow Overstreet
 Technical fouls: Georgia-None. VANDERBILT-None.
 Attendance: 3111

Score by periods	1st	2nd	3rd	4th	Total
Georgia	16	11	18	19	64
VANDERBILT	7	18	16	17	58

Points	In	Off	2nd	Fast	Bench
UGA	Point	T/O	Chance	Break	
VANDY	34	14	6	0	20

Last FG - UGA 4th-00:21, VANDY 4th-01:24.
 Largest lead - UGA by 11 2nd-08:20, VANDY by 7 1st-05:08.
 UGA led for 24:56. VANDY led for 10:07. Game was tied for 04:41.

Score tied - 6 times.
 Lead changed - 5 times.

GAME 22: Vanderbilt vs. Auburn

Official Basketball Box Score -- Game Totals -- Final Statistics
Vanderbilt vs Auburn
 02/04/16 6:00 p.m. at Auburn Arena -- Auburn, Ala.

Vanderbilt 45 • 15-7, 4-5 SEC

##	Player	Total			3-Ptr			Rebounds			PF	TP	A	TO	Blk	Stl	Min
		FG	FGA	FT	FTA	FG	FGA	FT	FTA	Off							
22	Marques Webb	f	1-5	0-0	0-0	3	4	7	3	2	0	6	1	2	25		
01	Rebekah Dahlman	g	1-8	0-7	0-0	1	4	5	3	2	2	4	0	3	33		
03	Rachel Bell	g	1-4	0-2	0-0	1	0	1	0	2	2	2	0	0	17		
23	Minta Spears	g	2-5	2-5	2-2	0	4	4	5	8	3	4	1	0	26		
33	Christa Reed	g	2-2	1-1	0-0	1	1	1	5	5	1	3	0	0	15		
15	Jasmine Jenkins	g	3-5	0-0	5-6	1	1	2	0	11	0	0	0	0	17		
24	Kristen Gaffney	g	2-5	0-2	1-2	2	3	5	3	5	2	3	0	0	24		
25	Morgan Batey	g	3-10	0-0	0-0	1	3	4	2	6	1	4	0	1	33		
35	Kendall Shaw	g	0-0	0-0	0-0	0	0	0	1	0	0	0	0	0	0+		
44	Rayte'a Long	g	1-1	0-0	2-2	1	3	4	2	4	1	3	0	0	10		
Team						3	2	5									
Totals			16-45	3-17	10-12	13	25	38	24	45	12	29	2	7	200		

FG % 1st Half: 9-20 45.0% 2nd half: 7-25 28.0% Game: 16-45 35.6% Deadball
 3FG % 1st Half: 2-9 22.2% 2nd half: 1-8 12.5% Game: 3-17 17.6% Rebounds
 FT % 1st Half: 1-2 50.0% 2nd half: 9-10 90.0% Game: 10-12 83.3%

Auburn 53 • 15-8, 5-5 SEC

##	Player	Total			3-Ptr			Rebounds			PF	TP	A	TO	Blk	Stl	Min
		FG	FGA	FT	FTA	FG	FGA	FT	FTA	Off							
15	Jasmine Jones	f	1-1	0-0	1-8	1	2	3	3	3	1	1	0	4	28		
44	Tra'Ce'e Tanner	c	2-7	0-0	0-1	0	0	0	2	4	3	2	1	1	29		
10	Brandy Montgomery	g	7-16	0-4	2-2	0	4	4	2	16	1	3	0	35			
13	Katie Frerking	g	2-5	0-1	7-10	0	5	5	4	11	4	3	0	31			
33	Jannah McKay	g	4-7	1-1	0-0	2	0	2	2	9	2	3	0	4	31		
03	Erica Sanders	g	0-2	0-0	0-0	0	1	1	1	0	1	0	0	17			
23	Jessica Jones	g	1-2	0-0	0-0	0	0	0	0	2	1	1	1	11			
35	Cabriana Capers	g	0-0	0-0	0-0	0	0	0	1	0	0	1	0	2			
40	Khady Dieng	g	2-3	1-1	3-4	0	0	0	0	8	0	2	1	2			
Team						1	1	2									
Totals			19-43	2-7	13-25	4	13	17	15	53	13	16	3	14	200		

FG % 1st Half: 11-22 50.0% 2nd half: 8-21 38.1% Game: 19-43 44.2% Deadball
 3FG % 1st Half: 2-7 28.6% 2nd half: 0-0 0.0% Game: 2-7 28.6% Rebounds
 FT % 1st Half: 0-2 0.0% 2nd half: 13-23 56.5% Game: 13-25 52.0%

Officials: Sue Blauch, Scott Yarbrough, Frank Steratore
 Technical fouls: Vanderbilt-None. Auburn-None.
 Attendance: 2176

Score by periods	1st	2nd	3rd	4th	Total
Vanderbilt	8	13	8	16	45
Auburn	10	14	7	22	53

Points	In	Off	2nd	Fast	Bench
VANDY	Point	T/O	Chance	Break	
AU	20	4	7	6	26
AU	18	17	2	6	10

Last FG - VANDY 4th-00:08, AU 4th-02:11.
 Largest lead - VANDY by 2 1st-09:35, AU by 13 4th-01:55.

Score tied - 4 times.
 Lead changed - 1 time.

GAME 23: Vanderbilt vs. Arkansas



Official Basketball Box Score -- Game Totals -- Final Statistics
VANDERBILT vs ARKANSAS
 02/08/16 6 p.m. at Fayetteville, Ark. (Bud Walton Arena)



VANDERBILT 56 • 15-8, 4-6 SEC

##	Player	Total			3-Ptr			Rebounds			PF	TP	A	TO	Blk	Stl	Min
		FG	FGA	FT	FTA	FG	FGA	FT	FTA	Off							
22	Marques Webb	f	3-5	0-0	4-8	0	6	6	4	10	1	2	0	0	20		
01	Rebekah Dahlman	g	2-3	1-1	2-2	0	1	1	0	7	0	2	0	0	26		
03	Rachel Bell	g	5-7	2-2	0-0	3	2	5	0	12	1	2	0	0	26		
25	Morgan Batey	g	1-3	0-0	0-0	0	2	2	1	2	1	5	0	2	21		
33	Christa Reed	g	3-9	0-3	3-5	1	2	3	2	9	1	2	0	0	25		
15	Jasmine Jenkins	g	5-6	0-0	0-0	1	2	3	1	10	3	3	0	2	23		
23	Minta Spears	g	0-3	0-2	0-0	0	1	1	0	0	3	0	1	0	27		
24	Kristen Gaffney	g	0-2	0-1	0-0	0	1	1	0	0	0	1	0	0	6		
35	Kendall Shaw	g	1-3	0-0	0-0	0	0	0	1	2	0	0	0	1	9		
41	Miaya Seawright	g	0-0	0-0	0-0	0	0	0	2	0	0	0	1	6			
44	Rayte'a Long	g	2-5	0-0	0-0	2	1	3	1	4	1	1	1	0	11		
Team						2	1	3									
Totals			22-46	3-9	9-15	9	19	28	12	56	11	19	2	6	200		

FG % 1st Half: 9-22 40.9% 2nd half: 13-24 54.2% Game: 22-46 47.8% Deadball
 3FG % 1st Half: 1-4 25.0% 2nd half: 2-5 40.0% Game: 3-9 33.3% Rebounds
 FT % 1st Half: 1-2 50.0% 2nd half: 8-13 61.5% Game: 9-15 60.0%

ARKANSAS 57 • 10-14, 5-6 SEC

##	Player	Total			3-Ptr			Rebounds			PF	TP	A	TO	Blk	Stl	Min
		FG	FGA	FT	FTA	FG	FGA	FT	FTA	Off							
00	JACKSON, Jessica	f	7-16	3-10	1-1	0	6	6	5	18	0	2	0	0	35		
33	WOLFF, Melissa	f	3-10	0-0	0-0	6	2	2	6	3	1	0	1	36			
35	COOLEY, Alecia	c	2-4	0-0	0-1	0	2										

MEMORIAL GYM

HOME SWEET HOME

Memorial Gymnasium, the Southeastern Conference's most historic venue for college basketball, serves as the home court for the Vanderbilt Commodores. Dedicated in 1952 as a memorial to all Vanderbilt men and women who served in World War II, the arena was built as a combination gymnasium and concert hall by the late master architect Edwin Keeble.

Six decades later, the unique style of Memorial Gymnasium — with its benches situated on the baselines, a playing court that sits above portions of the crowd and deafening acoustics — continues to make the Commodores' home a dreaded stop for opponents. "Memorial Magic," with its capacity crowds, overflowing student section and lively pep band have assisted in numerous Commodore victories. In the stands, fans across Middle Tennessee have helped Memorial Gymnasium (capacity 14,316) rank among the NCAA's Top 30 attendance leaders on numerous occasions.

On the floor, Vanderbilt has a 447-107 record at home, winning 81.3 percent of its games, and has only had one losing season at home (1982-83).

When the 2012-13 season tipped off, Memorial Gym featured a new video board, installed during the summer of 2012. The display, manufactured by Utah's Young Electric Sign Company, features four screens that measure 16 feet by 9 feet and includes a 2 foot tall LED display that wraps around the bottom of the board.

Before the 2008-09 season, Vanderbilt's locker rooms, the video room, the training room and media room were renovated and are now state-of-the-art. The floor was also replaced before the 08-09 season. During the 2009-10 season, the building received new championship banners.

In 2002, a \$25 million renovation of Memorial Gymnasium was completed, highlighted by yet another one-of-a-kind feature. Connected to the facility sits a new practice gym that includes a three cross-court playing floor, coaching offices, a donor room and a Hall of Champions. Other aspects of the renovation included upgrades of the seating areas, private suites, a new lighting and sound system and a new court design.

In all, Memorial Gym has been expanded three times. Constructed with a seating capacity of 6,583, the University saw its first need to increase seating in 1965 with the addition of two north-side balconies. Two years later, a pair of balancing balconies were erected on the south side of the gym and dubbed "The Balconies That Clyde Lee Built."

Capacity has fluctuated throughout the history of the building. It reached its highest number of 15,646 in 1969 when 4,000 seats were added in the east and west ends. When chairback seats in the end zones and suites on the north side were installed in the late 1990s capacity lowered to 14,168. Shortly thereafter, university officials removed portions of media press row on the south side in an effort to expand the student section by nearly 150 seats. Official capacity is now 14,326.



YEAR-BY-YEAR HOME RECORD

YEAR	W-L
2014-15	9-6
2013-14	12-5
2012-13	12-2
2011-12	18-2
2010-11	12-3
2009-10	12-4
2008-09	15-1
2007-08	13-3
2006-07	15-1
2005-06	13-3
2004-05	11-3
2003-04	11-3
2002-03	11-2
2001-02	18-1
2000-01	16-2
1999-00	11-3
1998-99	9-5
1997-98	12-2
1996-97	13-1
1995-96	13-2
1994-95	16-1
1993-94	14-2
1992-93	15-1
1991-92	13-2
1990-91	11-3
1989-90	15-2
1988-89	10-1
1987-88	12-2
1986-87	15-2
1985-86	11-3
1984-85	6-4
1983-84	9-3
1982-83	5-6
1981-82	10-4
1980-81	6-5
1979-80	6-5
1978-79	7-5
1977-78	10-2

TOTAL: 447-107

ATTENDANCE

Vanderbilt has ranked among the top attendance draws in women's basketball over the years. Here is a year-by-year look at VU's home attendance figures, including where the team has ranked nationally the 1999-2000 season.

Year	Games	Total	Average	Nat'l Rank
2014-2015	15	53,280	3,552	30th
2013-2014	17	66,338	3,902	25th
2012-2013	14	56,309	4,022	24th
2011-2012	20	82,261	4,113	23rd
2010-2011	15	68,828	4,589	20th
2009-2010	16	69,521	4,345	21st
2008-2009	16	76,150	4,759	18th
2007-2008	17	91,279	5,369	17th
2006-2007	16	72,215	4,513	23rd
2005-2006	16	65,693	4,106	23rd
2004-2005	14	51,682	3,692	31st
2003-2004	14	44,352	3,168	33rd
2002-2003	13	57,709	4,439	21st
2001-2002	19	90,800	4,779	16th
2000-2001	18	50,650	2,814	36th
1999-2000	14	44,982	3,213	30th
1998-1999	14	65,046	4,646	
1997-1998	14	91,056	6,504	
1996-1997	14	67,967	4,854	
1995-1996	15	88,151	5,877	
1994-1995	17	69,788	4,105	
1993-1994	14	73,686	5,253	
1992-1993	14	67,871	4,848	
1991-1992	15	36,266	2,418	
1990-1991	14	20,205	1,443	
1989-1990	17	25,887	1,522	
1988-1989	11	14,265	1,297	
1987-1988	13	7,324	563	
1986-1987	17	12,248	721	
1985-1986	14	5,750	411	
1984-1985	10	4,450	445	
1983-1984	12	8,664	722	
1982-1983	11	6,950	632	
1981-1982	14	6,310	451	
1980-1981	10	2,525	253	

Memorial Gym Women's Basketball Crowds Over 8,000

Rank	Attendance	Opponent	Date
1.	15,317	Tennessee	1/30/1993
2.	15,311	Tennessee	2/7/1999
3.	15,187	Tennessee	2/25/1996
4.	14,848	Tennessee	2/16/1998
5.	14,316	Tennessee	2/17/2008
6.	14,168	Tennessee	2/16/2002
7.	13,227	Tennessee	12/31/1994
8.	13,127	Tennessee	1/19/2006
9.	12,645	Tennessee	1/31/1994
10.	12,417	Tennessee	1/19/1997
11.	12,131	Ohio State	1/6/1993
12.	12,034	Tennessee	2/9/2012
13.	12,009	Tennessee	1/25/2007
14.	11,401	Tennessee	2/2/2003
15.	11,386	Tennessee	2/14/2011
16.	10,561	Tennessee	2/15/2004
17.	10,154	Tennessee	1/24/2013
18.	10,149	Tennessee	2/24/2000
19.	9,712	Penn State	1/5/2002
20.	9,651	Tennessee	1/16/2005
21.	9,650	Tennessee	1/11/2009
22.	8,919	Holy Cross	1/4/2003
23.	8,511	Florida	1/14/2007
24.	8,412	South Carolina	1/9/2005
25.	8,176	Georgia	2/16/1996

VANDERBILT SEC STATS

THE STAT CREW SYSTEM VANDERBILT Combined Team Statistics (as of Feb 11, 2016) Conference games

RECORD:	OVERALL	HOME	AWAY	NEUTRAL
ALL GAMES	4-7	2-3	2-4	0-0
CONFERENCE	4-7	2-3	2-4	0-0
NON-CONFERENCE	0-0	0-0	0-0	0-0

##	Player	gp-gs	min	Total		3-Point		F-Throw		Rebounds			avg	pf	dq	a	to	blk	stl	pts	avg	
				fg-fga	fg%	3fg-fga	3fg%	ft-fga	ft%	off	def	tot										
33	Christa Reed	11-11	282	25.6	39-96	.406	21-47	.447	14-22	.636	12	18	30	2.7	28	1	11	21	1	4	113	10.3
01	Rebekah Dahlman	11-10	317	28.8	28-72	.389	13-47	.277	31-34	.912	8	33	41	3.7	25	0	13	22	1	13	100	9.1
03	Rachel Bell	11-11	271	24.6	39-105	.371	9-39	.231	4-5	.800	11	18	29	2.6	4	0	11	22	2	4	91	8.3
25	Morgan Batey	11-1	274	24.9	29-63	.460	0-0	.000	13-18	.722	10	31	41	3.7	19	0	21	32	0	15	71	6.5
23	Minta Spears	11-10	372	33.8	19-51	.373	9-28	.321	20-24	.833	1	25	26	2.4	31	1	43	22	4	7	67	6.1
15	Jasmine Jenkins	11-1	194	17.6	22-50	.440	1-3	.333	18-22	.818	7	21	28	2.5	13	0	19	19	0	6	63	5.7
22	Marqu'es Webb	11-7	236	21.5	26-48	.542	0-0	.000	9-24	.375	28	46	74	6.7	42	4	6	24	7	11	61	5.5
35	Kendall Shaw	9-0	69	7.7	12-25	.480	0-0	.000	5-6	.833	4	5	9	1.0	16	1	0	1	4	3	29	3.2
44	Rayte'a Long	10-4	98	9.8	9-16	.563	0-1	.000	2-2	1.000	12	8	20	2.0	18	0	6	12	1	2	20	2.0
24	Kristen Gaffney	8-0	81	10.1	3-15	.200	0-6	.000	1-2	.500	4	9	13	1.6	3	0	7	8	0	2	7	0.9
41	Miaya Seawright	1-0	6	6.0	0-0	.000	0-0	.000	0-0	.000	0	0	0	0.0	2	0	0	0	0	1	0	0.0
Team											16	19	35				9					
Total.....		11	2200		226-541	.418	53-171	.310	117-159	.736	113	233	346	31.5	201	7	137	192	20	68	622	56.5
Opponents.....		11	2200		244-576	.424	39-136	.287	111-178	.624	121	212	333	30.3	195	-	131	163	30	88	638	58.0

TEAM STATISTICS	VANDY	OPP	Date	Opponent	Score	Att.	
SCORING	622	638	*	1/3/16	at Ole Miss	L 52-55	1283
Points per game	56.5	58.0	*	01/07/16	SOUTH CAROLINA	L 61-71	2547
Scoring margin	-1.5	-	*	01/10/16	at Alabama	W 54-48	3023
FIELD GOALS-ATT	226-541	244-576	*	01/14/16	LSU	W 58-42	2332
Field goal pct	.418	.424	*	01/21/16	at Tennessee	L 49-58	11159
3 POINT FG-ATT	53-171	39-136	*	01/25/16	ALABAMA	W 67-52	2961
3-point FG pct	.310	.287	*	01/28/16	at #12/12 KENTUCKY	W 71-69	5193
3-pt FG made per game	4.8	3.5	*	01/31/16	GEORGIA	L 58-64	3111
FREE THROWS-ATT	117-159	111-178	*	02/04/16	at Auburn	L 45-53	2176
Free throw pct	.736	.624	*	02/08/16	at ARKANSAS	L 56-57	1946
F-Throws made per game	10.6	10.1	*	02/11/16	TENNESSEE	L 51-69	4980
REBOUNDS	346	333					
Rebounds per game	31.5	30.3					
Rebounding margin	+1.2	-					
ASSISTS	137	131					
Assists per game	12.5	11.9					
TURNOVERS	192	163					
Turnovers per game	17.5	14.8					
Turnover margin	-2.6	-					
Assist/turnover ratio	0.7	0.8					
STEALS	68	88					
Steals per game	6.2	8.0					
BLOCKS	20	30					
Blocks per game	1.8	2.7					
ATTENDANCE	15931	24780					
Home games-Avg/Game	5-3186	6-4130					
Neutral site-Avg/Game	-	0-0					

* - Conference game

Score by Periods	1st	2nd	3rd	4th	Totals
VANDERBILT	125	162	145	190	622
Opponents	162	132	168	176	638

VANDERBILT CUMULATIVE STATS

THE STAT CREW SYSTEM VANDERBILT Combined Team Statistics (as of Feb 11, 2016) All games

RECORD:	OVERALL	HOME	AWAY	NEUTRAL
ALL GAMES	15-9	10-3	4-6	1-0
CONFERENCE	4-7	2-3	2-4	0-0
NON-CONFERENCE	11-2	8-0	2-2	1-0

#	Player	gp-gs	min	Total		3-Point		F-Throw		Rebounds				pf	dq	a	to	blk	stl	pts	avg				
				fg-fga	fg%	3fg-fga	3fg%	ft-fa	ft%	off	def	tot	avg												
33	Christa Reed	24-24	609	25.4	88-203	.433	47-106	.443	32-41	.780	20	55	75	3.1	63	1	32	37	4	19	255	10.6			
03	Rachel Bell	23-21	531	23.1	90-218	.413	30-95	.316	10-14	.714	16	27	43	1.9	20	0	20	43	3	10	220	9.6			
01	Rebekah Dahlman	23-11	563	24.5	67-149	.450	31-89	.348	50-57	.877	14	69	83	3.6	39	0	27	43	1	19	215	9.3			
15	Jasmine Jenkins	24-14	505	21.0	67-150	.447	5-13	.385	41-58	.707	22	45	67	2.8	29	0	50	35	0	20	180	7.5			
25	Morgan Batey	24-5	567	23.6	64-130	.492	1-2	.500	30-43	.698	25	60	85	3.5	43	2	49	60	2	39	159	6.6			
22	Marques Webb	24-8	396	16.5	64-111	.577	0-0	.000	29-57	.509	57	75	132	5.5	66	4	10	50	11	16	157	6.5			
23	Minta Spears	24-23	785	32.7	40-98	.408	18-53	.340	36-42	.857	5	53	58	2.4	58	2	105	56	6	24	134	5.6			
24	Kristen Gaffney	21-0	355	16.9	28-66	.424	2-16	.125	15-27	.556	21	41	62	3.0	16	0	34	19	3	21	73	3.5			
44	Rayte'a Long	23-13	312	13.6	30-46	.652	0-1	.000	18-29	.621	33	47	80	3.5	44	0	12	26	3	9	78	3.4			
35	Kendall Shaw	20-1	145	7.3	21-45	.467	0-0	.000	9-14	.643	8	18	26	1.3	33	1	3	13	9	4	51	2.6			
41	Miaya Seawright	5-0	19	3.8	1-1	1.000	0-0	.000	0-0	.000	0	1	1	0.2	3	0	1	0	0	2	2	0.4			
12	Myka Dancy	4-0	13	3.3	0-0	.000	0-0	.000	0-0	.000	0	1	1	0.3	1	0	0	1	0	0	0	0.0			
Team											49	45	94												15
Total.....		24	4800	560-1217		.460	134-375	.357	270-382	.707	270	537	807	33.6	415	10	343	398	42	183	1524	63.5			
Opponents.....		24	4800	468-1195		.392	127-391	.325	227-346	.656	232	420	652	27.2	450	-	264	406	67	175	1290	53.8			

TEAM STATISTICS	VANDY	OPP	Date	Opponent	Score	Att.
SCORING	1524	1290	11/15/15	MISS. VALLEY STATE	89-39	2264
Points per game	63.5	53.8	11/18/15	at Dayton	56-81	1637
Scoring margin	+9.8	-	11/21/15	at Green Bay	56-58	2351
FIELD GOALS-ATT	560-1217	468-1195	11/23/15	PRESBYTERIAN	56-38	5351
Field goal pct	.460	.392	11/27/15	AUSTIN PEAY	73-56	2447
3 POINT FG-ATT	134-375	127-391	11/28/15	OHIO	62-59	2462
3-point FG pct	.357	.325	11/30/15	AIR FORCE	86-29	2213
3-pt FG made per game	5.6	5.3	12/3/15	at DREXEL	74-64	539
FREE THROWS-ATT	270-382	227-346	12/05/15	ETSU	65-39	2264
Free throw pct	.707	.656	12/10/15	TROY	97-43	2528
F-Throws made per game	11.3	9.5	12/21/15	UT MARTIN	64-61	2574
REBOUNDS	807	652	^ 12/29/15	vs New Mexico State	71-45	832
Rebounds per game	33.6	27.2	^ 12/30/15	at Fordham	53-40	622
Rebounding margin	+6.5	-	* 1/3/16	at Ole Miss	52-55	1283
ASSISTS	343	264	* 01/07/16	SOUTH CAROLINA	61-71	2547
Assists per game	14.3	11.0	* 01/10/16	at Alabama	54-48	3023
TURNOVERS	398	406	* 01/14/16	LSU	58-42	2332
Turnovers per game	16.6	16.9	* 01/21/16	at Tennessee	49-58	11159
Turnover margin	+0.3	-	* 01/25/16	ALABAMA	67-52	2961
Assist/turnover ratio	0.9	0.7	* 01/28/16	at #12/12 KENTUCKY	71-69	5193
STEALS	183	175	* 01/31/16	GEORGIA	58-64	3111
Steals per game	7.6	7.3	* 02/04/16	at Auburn	45-53	2176
BLOCKS	42	67	* 02/08/16	at ARKANSAS	56-57	1946
Blocks per game	1.8	2.8	* 02/11/16	TENNESSEE	51-69	4980
ATTENDANCE	38034	30761				
Home games-Avg/Game	13-2926	10-2993	* - Conference game			
Neutral site-Avg/Game	-	1-832				

Score by Periods	1st	2nd	3rd	4th	Totals
VANDERBILT	337	369	394	424	1524
Opponents	298	271	361	360	1290