

OPPONENTS

2007-08 VANDERBILT BASKETBALL



Opponents.....	90-98
South Padre Invitational.....	90
Toledo-South Ala.-Ga. Tech	91
Wake Forest-Lipscomb-DePaul.....	92
Tennessee St.-Iona-Rice	93
UMass-S. Carolina-Kentucky	94
Tennessee-LSU-Florida	95
Ole Miss-Auburn-Georgia	96
Arkansas-Mississippi St.-Alabama...	97
SEC Composite Schedule	98-99
SEC/NCAA Tournaments	100



OPPONENTS

2007 SOUTH PADRE ISLAND INVITATIONAL

First Round - Campus Sites • Final Two Rounds - South Padre Island, Texas, South Padre Convention Center

VALPARAISO

Nov. 20 - Nashville, Tenn.

Location: _____ Valparaiso, Ind.
Enrollment: _____ 4,000
Colors: _____ Brown & Gold
Nickname: _____ Crusaders
Conference: _____ Horizon
Chancellor: _____ Dr. Alan Harre
Dir. of Athletics: _____ Mark LaBarbera
Head Coach/Career Record: _____ Homer Drew (19)/571-362 (30)
Record at School: _____ 302-240 (18)
Letterman Returning/Lost: _____ 8/3
Starters Returning/Lost: _____ 4/1
2006-07 Overall Record: _____ 16-15
2006-07 Conf. Record/Finish: _____ 9-5 (Mid-Con)/3rd
Basketball SID: _____ Aaron Leavitt
Phone: _____ (219) 464-6953
Email: _____ Aaron.Leavitt@valpo.edu
Website: _____ www.valpo.edu/athletics



Homer Drew
Head Coach



Samuel Haanpaa
Guard

UTAH STATE

Nov. 23 - South Padre Island, Texas

Location: _____ Logan, Utah
Enrollment: _____ 23,908
Colors: _____ Navy Blue & White
Nickname: _____ Aggies
Conference: _____ WAC
Chancellor: _____ Stan Albrecht
Dir. of Athletics: _____ Randy Spetman
Head Coach/Career Record: _____ Stew Morrill/431-213 (21)
Record at School: _____ 213-75 (9)
Letterman Returning/Lost: _____ 4/7
Starters Returning/Lost: _____ 3/2
2006-07 Overall Record: _____ 23-12
2006-07 Conf. Record/Finish: _____ 9-7/4th
Basketball SID: _____ Doug Hoffman
Phone: _____ (435) 797-3714
Email: _____ Doug.Hoffman@usu.edu
Website: _____ www.UtahStateAggies.com



Stew Morrill
Head Coach



Jaycee Carroll
Guard

BRADLEY

Nov. 24 - South Padre Island, Texas (Possible Opponent)

Location: _____ Peoria, Ill.
Enrollment: _____ 6,154
Colors: _____ Red & White
Nickname: _____ Braves
Conference: _____ Missouri Valley
Chancellor: _____ Joanne Glasser
Dir. of Athletics: _____ Ken Kavanagh
Head Coach/Career Record: _____ Jim Les/84-73 (5)
Record at School: _____ 84-73 (5)
Letterman Returning/Lost: _____ 7/5
Starters Returning/Lost: _____ 2/3
2006-07 Overall Record: _____ 23-12
2006-07 Conf. Record/Finish: _____ 10-8/4th
Basketball SID: _____ Bobby Parker
Phone: _____ (309) 677-2624
Email: _____ bparker@bradley.edu
Website: _____ www.BUBraves.com



Jim Les
Head Coach



Daniel Ruffin

IOWA

Nov. 24 - South Padre Island, Texas (Possible Opponent)

Location: _____ Iowa City, Iowa
Enrollment: _____ 30,409
Colors: _____ Gold & Black
Nickname: _____ Hawkeyes
Conference: _____ Big Ten
Chancellor: _____ Sally Mason
Dir. of Athletics: _____ Gary Barta
Head Coach/Career Record: _____ Todd Lickliter/131-61 (6)
Record at School: _____ first year
Letterman Returning/Lost: _____ 6/5
Starters Returning/Lost: _____ 3/2
2006-07 Overall Record: _____ 17-14
2006-07 Conf. Record/Finish: _____ 9-7/T-4th
Basketball SID: _____ Steve Roe
Phone: _____ (319) 335-9411
Email: _____ steven-roe@uiowa.edu
Website: _____ www.hawkeyesports.com



Todd Lickliter
Head Coach



David Palmer

AUSTIN PEAY



Dave Loos
Head Coach



Drake Reed

Nov. 10 - Nashville, Tenn.

General Information

Location: Clarksville, Tenn.;
Enrollment: 9,207;
Colors: Red & White;
Nickname: Governors;
Home Arena: Dunn Center (7,785)
Conference: Ohio Valley

University Personnel

President: Tim Hall;
Director of Athletics: Dave Loos;
Athletic Department Phone: (931) 221-7903;
Ticket Office Phone: (931) 221-7761

Coaching Staff

Head Coach: Dave Loos;
Overall Record: 353-289 (21)
School Record: 271-237 (17);
Office Phone: (931) 221-7904;
Assistant Coaches: Scott Combs,
Charles "Bubba" Wells, Caleb Lawson

Team Information

Letterman Returning/Lost: 10/2;
Starters Returning/Lost: 5/0;
Newcomers: 3;
2006-07 Overall Record: 21-12
2006-07 Conference Record/Finish: 16-4/1st;
2006-07 Postseason: NIT (0-1)
Final Rankings (AP/ESPN-USA Today): NR/NR

Series Information

Series Record: Vanderbilt leads 12-1;
Series in Nashville: Vanderbilt leads 10-1;
Series in Clarksville: Vanderbilt leads 1-0;
Neutral: Vanderbilt leads 1-0;
Last Meeting: Vanderbilt won 74-58
in Nashville on Dec. 1, 2004.

Media Relations

Men's Basketball Contact: Brad Kirtley
Phone: (931) 221-7561
Fax: (931) 221-7562
Email: kirtleyb@apsu.edu
Press Row Phone: (931) 221-7155
Mailing Address:
PO Box 4515
Clarksville, TN 37044

TOLEDO



Stan Joplin
Head Coach



Kashif Payne

Nov. 13 - Toledo, Ohio

General Information

Location: Toledo, Ohio;
Enrollment: 21,000;
Colors: Midnight Blue & Gold;
Nickname: Rockets;
Home Arena: John F. Savage Hall (9,000);
Conference: Mid-American

University Personnel

President: Dr. Lloyd A. Jacobs;
Director of Athletics: Michael O'Brien;
Athletic Department Phone: (419) 530-4184;
Ticket Office Phone: (419) 530-4653

Coaching Staff

Head Coach: Stan Joplin;
Overall Record: 192-136 (11 years);
School Record: Same;
Office Phone: (419) 530-4187;
Assistant Coaches: Nate Tuori, Lamar Chapman,
Mark Vanderslice

Team Information

Letterman Returning/Lost: 5/4;
Starters Returning/Lost: 2/3;
Newcomers: 5;
2006-07 Overall Record: 19-13;
2006-07 Conference Record/Finish: 14-2/1st;
2006-07 Postseason: NIT (0-1)
Final Rankings (AP/ESPN-USA Today): NR/NR

Series Information

Series Record: Vanderbilt leads 3-0;
Series in Nashville: Vanderbilt leads 2-0;
Series in Toledo: 0-0;
Neutral: Vanderbilt leads 1-0;
Last Meeting: Vanderbilt won 98-93 in overtime in
Nashville (12/2/06)

Media Relations

Men's Basketball Contact: Steve Easton
Phone: (419) 530-4921
Fax: (419) 530-4930
Email: steven.easton@utoledo.edu
Press Row Phone: (419) 530-2027
Mailing Address:
2801 W. Bancroft St.

SOUTH ALABAMA



Ronnie Arrow
Head Coach



Demetric Bennett

Nov. 29 - Nashville, Tenn.

General Information

Location: Mobile, Ala.;
Enrollment: 13,583;
Colors: Blue, Red & White;
Nickname: Jaguars;
Home Arena: The Mitchell Center (10,000);
Conference: Sun Belt

University Personnel

President: Gordon Moulton;
Director of Athletics: Joe Gottfried;
Athletic Department Phone: (251) 414-8033;

Coaching Staff

Head Coach: Ronnie Arrow;
Overall Record: 248-184 (16 years);
School Record: 114-93 (7 years);
Office Phone: (251) 460-6104;
Assistant Coaches: Andy Helton, Chuck Taylor,
Mike Floyd

Team Information

Letterman Returning/Lost: 7/6;
Starters Returning/Lost: 2/3;
Newcomers: 5;
2006-07 Overall Record: 20-12;
2006-07 Conference Record/Finish: 13-5/1st-East;
2006-07 Postseason: NIT (0-1)
Final Rankings (AP/ESPN-USA Today): NR/NR

Series Information

Series Record: First Meeting;
Series in Nashville: 0-0
Series in Mobile: 0-0
Neutral: 0-0
Last Meeting: N/A

SID Information

Men's Basketball Contact: Jim Stephan
Phone: (251) 460-7035
Fax: (251) 460-7297
Email: jstephan@usouthal.edu



OPPONENTS

GEORGIA TECH



Paul Hewitt
Head Coach

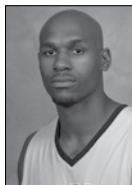

Jeremis Smith

Dec. 1 - Nashville, Tenn.

General Information

Location: Atlanta, Ga.;
Enrollment: 16,793;
Colors: Old Gold & White;
Nickname: Yellow Jackets, 'Wrablin' Wreck;
Home Arena: Alexander Memorial Coliseum (9,191);
Conference: Atlantic Coast

University Personnel

President: Dr. G. Wayne Clough;
Director of Athletics: Dan Radakovich;
Athletic Department Phone: (404) 894-5400;
Ticket Office Phone: 888-TECH-TIX

Coaching Staff

Head Coach: Paul Hewitt;
Overall Record: 193-122 (10)
School Record: 127-95 (7);
Office Phone: (404) 894-5425;
Assistant Coaches: John O'Connor, Charlton Young
Peter Zaharis

Team Information

Letterman Returning/Lost: 9/4;
Starters Returning/Lost: 3/2;
Newcomers: 5;
2006-07 Overall Record: 20-12
2006-07 Conference Record/Finish: 8-8/T-6th place;
2006-07 Postseason: NCAA (0-1)
Final Rankings (AP/ESPN-USA Today): NR/NR

Series Information

Series Record: Vanderbilt leads 38-31;
Series in Nashville: Vanderbilt leads 22-4;
Series in Atlanta: Georgia Tech leads 23-16;
Neutral: Georgia Tech leads 4-0;
Last Meeting: Vanderbilt won 73-64
in Nashville (12/9/2006)

Media Relations

Men's Basketball Contact: Mike Stamus
Phone: (404) 894-5445
Fax: (404) 894-1248
Email: mstamus@athletics.gatech.edu
Press Row Phone: (404) 894-5458
Mailing Address:
150 Bobby Dodd Way, N.W.

www.RamblinWreck.com

WAKE FOREST



Dino Gaudio
Head Coach

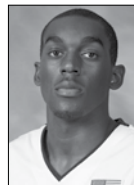

Harvey Hale

Dec. 5 - Nashville, Tenn.

General Information

Location: Winston-Salem, NC;
Enrollment: 4,321;
Colors: Old Gold and Black;
Nickname: Demon Deacons;
Home Arena: Lawrence Joel Veterans
Memorial Coliseum (14,665)
Conference: Atlantic Coast

University Personnel

President: Dr. Nathan O. Hatch;
Director of Athletics: Ron Wellman;
Athletic Department Phone: (336) 758-5616;
Ticket Office Phone: (888) 758-DEAC

Coaching Staff

Head Coach: Dino Gaudio;
Overall Record: 68-124 (7);
School Record: first season;
Office Phone: (336) 758-5622;
Assistant Coaches: Jeff Battle, Pat Kelsey, Mike Muse

Team Information

Letterman Returning/Lost: 10/6;
Starters Returning/Lost: 4/1;
Newcomers: 3;
2006-07 Overall Record: 15-16;
2006-07 Conference Record/Finish: 5-11/T-10th;
2006-07 Postseason: N/A
Final Rankings (AP/ESPN-USA Today): none

Series Information

Series Record: Series tied at 4-4;
Series in Nashville: Tied 2-2;
Series in Winston-Salem: Vanderbilt leads 2-1;
Neutral: Vanderbilt leads 1-0;
Last Meeting: Wake Forest won 73-64 in Winston-Salem
on 11/21/06.

Media Relations

Men's Basketball Contact: TBA
Phone: (336) 758-5640
Fax: (336) 758-5140
Email: TBA
Press Row Phone: (336) 727-2945
Mailing Address:
P.O. Box 7426
Winston-Salem, NC 27109

www.WakeForestSports.com

LIPSCOMB



Scott Sanderson
Head Coach



Eddie Ard

Dec. 8 - Nashville, Tenn.

General Information

Location: Nashville, Tenn.;
Enrollment: 2,744;
Colors: Purple & Gold;
Nickname: Bisons;
Home Arena: Allen Arena (5,028);
Conference: Atlantic Sun

University Personnel

President: Dr. L. Randolph Lowry III;
Director of Athletics: Dr. Steve Potts;
Athletic Department Phone: (615) 966-5850;
Ticket Office Phone: 1-800-333-4358 x5899

Coaching Staff

Head Coach: Scott Sanderson;
Overall Record: 215-134 (11);
School Record: 131-109 (8);
Office Phone: (615) 966-6479;
Assistant Coaches: Jay Walton, Shaun Senters,
Hubie Smith

Team Information

Letterman Returning/Lost: 9/6;
Starters Returning/Lost: 3/2;
Newcomers: 5;
2006-07 Overall Record: 18-13;
2006-07 Conference Record/Finish: 11-7;
2006-07 Postseason: NA
Final Rankings (AP/ESPN-USA Today): NR/NR

Series Information

Series Record: Vanderbilt leads 20-4;
Series at Vanderbilt: Vanderbilt leads 13-1;
Series at Lipscomb: Vanderbilt leads 8-3;
Neutral: 0-0
Last Meeting: Vanderbilt won 59-50
at Vanderbilt on Dec. 7, 2006.

SID Information

Men's Basketball Contact: Mark McGee
Phone: (615) 279-5862
Fax: (615) 269-1806
Email: mark.mcgee@lipscomb.edu
Press Row Phone: (615) 279-5874
Mailing Address:
3901 Granny White Pike
Nashville, TN 37204-3951

www.LipscombSports.com

DEPAUL



Jerry Wainwright
Head Coach

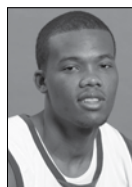

Draelon Burns

Dec. 12 - Chicago, Ill.

General Information

Location: Chicago, Ill.;
Enrollment: 23,148;
Colors: Royal Blue & Scarlet;
Nickname: Blue Demons;
Home Arena: Allstate Arena (18,500)
Conference: Big East

University Personnel

President: Rev. Dennis H. Holtschneider, C.M.;
Director of Athletics: Jean Lenti Ponsetto;
Athletic Department Phone: (773) 325-7526;
Ticket Office Phone: (773) 325-7526

Coaching Staff

Head Coach: Jerry Wainwright;
Overall Record: 218-173 (13);
School Record: 32-29 (2);
Office Phone: (773) 325-7521;
Assistant Coaches: Gary DeCesare, Ramon Williams,
Scott Wainwright

Team Information

Letterman Returning/Lost: 8/5;
Starters Returning/Lost: 3/2;
Newcomers: 6;
2006-07 Overall Record: 20-14;
2006-07 Conference Record/Finish: 9-7/8th;
2006-07 Postseason: NIT Quarterfinals (2-1)
Final Rankings (AP/ESPN-USA Today): none

Series Information

Series Record: Vanderbilt leads 1-0;
Series in Nashville: 0-0;
Series in Rosemont, Ill.: 0-0;
Neutral: Vanderbilt leads 1-0;
Last Meeting: Vanderbilt won 83-78 in the first round of the 1965 NCAA Tournament (Midwest Region) on March 12 in Lexington, Ky.

Media Relations

Men's Basketball Contact: Scott Reed;
Phone: (773) 325-7525
Fax: (773) 325-7531
Email: sreel1@depaul.edu
Press Row Phone: (847) 296-6999
Mailing Address:
2323 North Sheffield
Chicago, IL 60614

www.DePaulBlueDemons.com

TENNESSEE STATE



Cy Alexander
Head Coach



Bruce Price

Dec. 22 - Nashville, Tenn.

General Information

Location: Nashville, Tenn.;
Enrollment: 9,024;
Colors: Royal Blue & White;
Nickname: Tigers;
Home Arena: Gentry Center (10,500)
Conference: Ohio Valley

University Personnel

President: Dr. Melvin N. Johnson;
Director of Athletics: Teresa L. Phillips;
Athletic Department Phone: (615) 963-5034;
Ticket Office Phone: (615) 963-5907

Coaching Staff

Head Coach: Cy Alexander;
Overall Record: 323-273 (21);
School Record: 46-72 (4);
Office Phone: (615) 963-5022;
Assistant Coaches: Mark Pittman, Lonnie Williams,
Ed Pipes

Team Information

Letterman Returning/Lost: 6/3;
Starters Returning/Lost: 3/2;
Newcomers: 4;
2006-07 Overall Record: 12-20;
2006-07 Conference Record/Finish: 8-13/8th;
2006-07 Postseason: none;
Final Rankings (AP/ESPN-USA Today): none

Series Information

Series Record: Vanderbilt leads 5-0;
Series at Vanderbilt: 5-0;
Neutral: 0-0;
Last Meeting: Vanderbilt won 87-65 at home on Nov. 21, 2004

Media Relations

Men's Basketball Contact: Wallace Dooley, Jr.;
Phone: (615) 963-5674
Fax: (615) 963-7589
Email: wdooley@tnstate.edu
Press Row Phone: (615) 963-7616
Mailing Address:
3500 John Merritt Blvd.
Nashville, TN 37209

www.TSUTigers.com

UT MARTIN



Bret Campbell
Head Coach



Gerald Robinson
Guard/Forward

Dec. 29 - Nashville, Tenn.

General Information

Location: Martin, Tenn.;
Enrollment: 7,000;
Colors: Navy Blue & Orange;
Nickname: Skyhawks;
Home Arena: Skyhawk Arena (5,000)
Conference: Ohio Valley

University Personnel

President: Dr. Thomas Rakes;
Director of Athletics: Phil Dane;
Athletic Department Phone: (731) 881-7660;
Ticket Office Phone: (731) 881-7207

Coaching Staff

Head Coach: Bret Campbell;
Overall Record: 86-141 (8);
School Record: same;
Office Phone: (731) 881-7659;
Assistant Coaches: Jason James, David Draper, Jack Castleberry

Team Information

Letterman Returning/Lost: 3/9;
Starters Returning/Lost: 1/4;
Newcomers: 11;
2006-07 Overall Record: 8-23;
2006-07 Conference Record/Finish: 5-15/11th;
2006-07 Postseason: none;
Final Rankings (AP/ESPN-USA Today): none

Series Information

Series Record: Vanderbilt leads 4-0;
Series in Nashville: 4-0;
Series in Martin: 0-0;
Neutral: 0-0;
Last Meeting: Vanderbilt won 94-60 in Nashville on November 29, 2004.

Media Relations

Men's Basketball Contact: Joe Lofaro;
Phone: (731) 881-7632
Fax: (731) 881-7624
Email: jlofaro@utm.edu
Press Row Phone: (731) 881-7694
Mailing Address:
Skyhawk Fieldhouse
15 Mt. Pelia Road
Martin, TN 38238

www.UTMSports.com



OPPONENTS

IONA



Kevin Willard
Head Coach

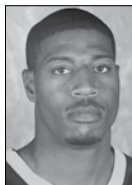

Dexter Gray

Dec. 31 - Nashville, Tenn.

General Information

Location: New Rochelle, N.Y.;
Enrollment: 2,980;
Colors: Maroon & Gold;
Nickname: Gaels;
Home Arena: Hynes Athletics Center (2,611);
Conference: MAAC

University Personnel

President: Br. James A. Liguori;
Director of Athletics: Patrick Lyons;
Athletic Department Phone: (914) 633-2654;
Ticket Office Phone: (914) 633-2670

Coaching Staff

Head Coach: Kevin Willard;
Overall Record: first season;
School Record: first season;
Office Phone: (914) 633-2113;
Assistant Coaches: Vin Parise, Dan McHale, Shaheen Holloway

Team Information

Letterman Returning/Lost: 11/3;
Starters Returning/Lost: 2/3;
Newcomers: 2;
2006-07 Overall Record: 2-28;
2006-07 Conference Record/Finish: 1-17/10th;
2006-07 Postseason: none;
Final Rankings (AP/ESPN-USA Today): none

Series Information

Series Record: Vanderbilt leads 1-0;
Series in Nashville: 0-0;
Series in New Rochelle: 0-0;
Neutral: 1-0;
Last Meeting: Vanderbilt won 92-56 in first round of Wendy's Invitational at Western Kentucky Univ. on Nov. 28, 1980.

Media Relations

Men's Basketball Contact: Brian Beyrer;
Phone: (914) 633-2334
Fax: (914) 633-2072
Email: bbeyrer@iona.edu

RICE



Willis Wilson
Head Coach

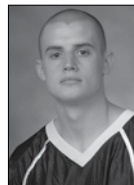

Cory Pflieger

Jan. 3 - Nashville, Tenn.

General Information

Location: Houston, Texas;
Enrollment: 5,008;
Colors: Blue and Gray;
Nickname: Owls;
Home Arena: Autry Court
Conference: C-USA

University Personnel

President: David W. Leebron;
Director of Athletics: Chris Del Conte;
Athletic Department Phone: (713) 348-6920;
Ticket Office Phone: (713) 348-4068

Coaching Staff

Head Coach: Willis Wilson;
Overall Record: 216-219 (15);
School Record: same;
Office Phone: (713) 348-4075;
Assistant Coaches: Marty Gillespie, Omar Mance, Brent Scott

Team Information

Letterman Returning/Lost: 8/6;
Starters Returning/Lost: 3/2;
Newcomers: 4;
2006-07 Overall Record: 16-16;
2006-07 Conference Record/Finish: 8-8/T-4th;
2006-07 Postseason: none
Final Rankings (AP/ESPN-USA Today): none

Series Information

Series Record: Vanderbilt leads 14-3;
Series in Nashville: Vanderbilt leads 9-2;
Series in Houston: Vanderbilt leads 4-1;
Neutral: 1-0;
Last Meeting: Vanderbilt won 74-69 in Houston on Jan. 2, 2007.

Media Relations

Men's Basketball Contact: Jay Jameson;
Phone: (713) 348-8874
Fax: (713) 348-6019
Email: jj7473@rice.edu
Press Row Phone: (713) 348-5638
Mailing Address:
P.O. Box 1892, MS548
Houston, TX 77251-1892

UMASS



Travis Ford
Head Coach



Gary Forbes

Jan. 5 - Nashville, Tenn.

General Information

Location: Amherst, Mass.;
Enrollment: 25,593;
Colors: Maroon & White;
Nickname: Minutemen;
Home Arena: Mullins Center (9,493)
Conference: Atlantic 10

University Personnel

President: Jack M. Wilson
Director of Athletics: John McCutcheon;
Athletic Department Phone: (413) 545-9652;
Ticket Office Phone: (413) ?

Coaching Staff

Head Coach: Travis Ford;
Overall Record: 165-135 (10);
School Record: 37-24 (2);
Office Phone: (413) 545-2610;
Assistant Coaches: Tim Maloney, Steve Middleton, Adam Ginsburg

Team Information

Letterman Returning/Lost: 9/4;
Starters Returning/Lost: 2/3;
Newcomers: 6;
2006-07 Overall Record: 24-9;
2006-07 Conference Record/Finish: 13-3/T-1st;
2006-07 Postseason: ?
Final Rankings (AP/ESPN-USA Today): none

Series Information

Series Record: first meeting;
Series in Nashville: 0-0;
Series in Amherst: 0-0;
Neutral: 0-0;
Last Meeting: NA

Media Relations

Men's Basketball Contact: Jason Yelin;
Phone: (413) 577-3061
Fax: (413) 545-1556
Email: jyellin@admin.umass.edu
Press Row Phone: (413) 545-3550
Mailing Address:
250 Boyden Gym
Amherst, MA 01003

www.ICGaels.com

www.RiceOwls.com

www.UMassAthletics.com

SOUTH CAROLINA



Dave Odom
Head Coach

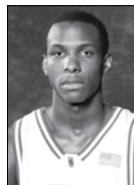

Dominique Archie

Jan. 9 - Nashville, Tenn.
Feb. 9 - Columbia, S.C.

General Information

Location: Columbia, S.C.;
Enrollment: 27,065;
Colors: Garnet and Black;
Nickname: Gamecocks;
Home Arena: Colonial Center (18,000);
Conference: Southeastern (East)

University Personnel

President: Dr. Andrew Sorensen;
Director of Athletics: Eric Hyman;
Athletic Department Phone: (803) 777-5204;
Ticket Office Phone: (803) 777-4274

Coaching Staff

Head Coach: Dave Odom;
Overall Record: 392-260 (21);
School Record: 114-86 (6);
Office Phone: (803) 777-4197;
Assistant Coaches: Rick Duckett, Barry Sanderson,
Ken Potosnak

Team Information

Letterman Returning/Lost: 7/4;
Starters Returning/Lost: 2/3;
Newcomers: 7;
2006-07 Overall Record: 14-16;
2006-07 Conference Record/Finish: ?;
2006-07 Postseason: none;
Final Rankings (AP/ESPN-USA Today): none

Series Information

Series Record: South Carolina leads 21-19;
Series in Nashville: Vanderbilt leads 10-9;
Series in Columbia: South Carolina leads 10-8;
Neutral: South Carolina leads 2-1;
Last Meeting: Vanderbilt won 99-90 in overtime
in Columbia, S.C. on Feb. 28, 2007.

Media Relations

Men's Basketball Contact: Michelle Schmitt
Phone: (803) 777-7872
Fax: (803) 777-2967
Email: mschmitt@gwm.sc.edu
Press Row Phone: (803) 777-6182
Mailing Address:
Rex Enright Center
1300 Rosewood Drive
Columbia, SC 29208

KENTUCKY



Billy Gillispie
Head Coach



Joe Crawford

Jan. 12 - Lexington, Ky.
Feb. 12 - Nashville, Tenn.

General Information

Location: Lexington, Ky.;
Enrollment: 27,000;
Colors: Blue and White;
Nickname: Wildcats;
Home Arena: Rupp Arena (23,000);
Conference: Southeastern (East)

University Personnel

President: Dr. Lee T. Todd, Jr.;
Athletic Director: Mitch Barnhart;
Athletic Department Phone: (859) 257-8000;
Ticket Office Phone: (859) 233-3535

Coaching Staff

Head Coach: Billy Gillispie;
Overall Record: 100-58 (5)
School Record: first year;
Office Phone: (859) 257-1916;
Assistant Coaches: Jeremy Cox, Glynn Cyprien,
Tracy Webster

Team Information

Letterman Returning/Lost: 9/4;
Starters Returning/Lost: 3/2;
Newcomers: 4;
2006-07 Overall Record: 22-12;
2006-07 Conference Record/Finish: 9-7 (4th-East);
2006-07 Postseason: NCAA (1-1);
Final Rankings (AP/ESPN-USA Today): RV/RV

Series Information

Series Record: Kentucky leads 128-40;
Series in Nashville: Kentucky leads 48-23;
Series in Lexington: Kentucky leads 74-14;
Neutral: Kentucky leads 6-3;
Last Meeting: Vanderbilt won 67-65
in Nashville on Feb. 25, 2007

Media Relations

Men's Basketball Contacts: Scott Stricklin,
John Hayden
Phone: (859) 257-3838
Fax: (859) 323-4310
Email: stricklin@uky.edu or john.hayden@uky.edu
Press Row Phone: (859) 252-3602
Mailing Address:
338 Lexington Ave.
Joe Craft Center
Lexington, KY 40506

TENNESSEE



Bruce Pearl
Head Coach



Chris Lofton

Jan. 17 - Knoxville, Tenn.
Feb. 26 - Nashville, Tenn.

General Information

Location: Knoxville, Tenn.;
Enrollment: 25,244;
Colors: Orange and White;
Nickname: Volunteers;
Home Arena: Thompson-Boling Arena (21,758);
Conference: Southeastern (East)

University Personnel

President: Dr. John Petersen;
Director of Athletics: Mike Hamilton;
Athletic Department Phone: (865) 974-1220;
Ticket Office Phone: (865) 656-1200

Coaching Staff

Head Coach: Bruce Pearl;
Overall Record: 363-103 (15);
School Record: 46-19 (2);
Office Phone: (865) 974-1206;
Assistant Coaches: Tony Jones Steve Forbes, Jason Shay

Team Information

Letterman Returning/Lost: 8/1;
Starters Returning/Lost: 4/1;
Newcomers: 4;
2006-07 Overall Record: 24-11;
2006-07 Conference Record/Finish: 10-6 (T-2nd East);
2006-07 Postseason Record: 2-1 (NCAA);
Final Rankings (AP/ESPN-USA Today): 25/18

Series Information

Series Record: Tennessee leads 105-66;
Series in Nashville: Vanderbilt leads 45-31;
Series in Knoxville: Tennessee leads 67-20;
Neutral: Tennessee leads 7-1;
Last Meeting: Tennessee won 84-57
in Knoxville on Feb. 10, 2007.

Media Relations

Men's Basketball Contact: Craig Pinkerton
Phone: (865) 974-1212
Fax: (865) 974-1269
Email: craig@tennessee.edu
Press Row Phone: (865) 544-0789
Mailing Address:
P.O. Box 15016
Knoxville, TN 37901



OPPONENTS

LSU



John Brady
Head Coach



Terry Martin

Jan. 19 - Nashville, Tenn.

General Information

Location: Baton Rouge, La.;
Enrollment: 29,215;
Colors: Purple and Gold;
Nickname: Fighting Tigers;
Home Arena: Pete Maravich Assembly Center (14,164);
Conference: Southeastern (West)

University Personnel

Chancellor: Sean O'Keefe;
Director of Athletics: Skip Bertman;
Athletic Department Phone: (225) 578-8100;
Ticket Office Phone: (225) 578-8217

Coaching Staff

Head Coach: John Brady;
Overall Record: 283-203 (16);
School Record: 184-111 (10 years);
Office Phone: (225) 578-8217;
Assistant Coaches: Butch Pierre, John Treloar,
Chad Dollar

Team Information

Letterman Returning/Lost: 7/5;
Starters Returning/Lost: 3/2;
Newcomers: 5;
2006-07 Overall Record: 17-15;
2006-07 Conference Record/Finish: 5-11 (6th West);
2006-07 Postseason: NA;
Final Rankings (AP/ESPN-USA Today): NA/NA

Series Information

Series Record: Vanderbilt leads 54-48;
Series in Nashville: Vanderbilt leads 31-13;
Series in Baton Rouge: LSU leads 28-19;
Neutral: LSU leads 7-4;
Last Meeting: Vanderbilt won 64-53 in Baton Rouge
on Jan. 24, 2007.

Media Relations

Men's Basketball Contact: C. Kent Lowe
Phone: (225) 578-8226
Fax: (225) 578-1861
Email: clowe@lsu.edu
Press Row Phone: (225) 578-8226
Mailing Address:
P.O. Box 25095
Baton Rouge, LA 70894

FLORIDA



Billy Donovan
Head Coach



Walter Hodge

Jan. 27 - Gainesville, Fla.
Feb. 16 - Nashville, Tenn.

General Information

Location: Gainesville, Fla.;
Enrollment: 51,520;
Colors: Orange and Blue;
Nickname: Gators;
Home Arena: Stephen C. O'Connell Center (12,000);
Conference: Southeastern (East)

University Personnel

President: Dr. J. Bernard Machen;
Director of Athletics: Jeremy Foley;
Athletic Department Phone: (352) 375-4683;
Ticket Office Phone: (352) 375-4683 x6800

Coaching Staff

Head Coach: Billy Donovan;
Overall Record: 296-123 (13);
School Record: 261-103 (11 years);
Office Phone: (352) 375-4683 x4285;
Assistant Coaches: Lewis Preston, Rob Lanier,
Larry Shyatt

Team Information

Letterman Returning/Lost: 4/10;
Starters Returning/Lost: 0/5;
Newcomers: 7;
2006-07 Record: 35-5;
2006-07 Conference Record/Finish: 13-1 (1st-East);
2006-07 Postseason: NCAA Champions (6-0);
Final Rankings (AP/ESPN-USA Today): 3/1

Series Information

Series Record: Vanderbilt leads 60-53;
Series in Nashville: Vanderbilt leads 38-12;
Series in Gainesville: Florida leads 36-20;
Neutral: Florida leads 5-2;
Last Meeting: Vanderbilt won 83-70 in Nashville
on Feb. 17, 2007.

Media Relations

Men's Basketball Contact: Fred Demarest
Phone: (352) 375-4683 x6100
Fax: (352) 375-4809
Email: Fredd@gators.ufl.edu
Press Row Phone: (352) 371-0281
Mailing Address:
P.O. Box 14485
Gainesville, FL 32604-2485

OLE MISS



Andy Kennedy
Head Coach



Dwayne Curtis

Jan. 30 - Oxford, Miss.

General Information

Location: Oxford, Miss.;
Enrollment: 17,325;
Colors: Cardinal Red & Navy Blue;
Nickname: Rebels;
Home Arena: C.M. "Tad" Smith Coliseum (8,700);
Conference: Southeastern (West)

University Personnel

Chancellor: Dr. Robert C. Khayat;
Director of Athletics: Pete Boone;
Athletic Department Phone: (662) 915-7241;
Ticket Office Phone: (662) 915-7167

Coaching Staff

Head Coach: Andy Kennedy;
Overall Record: 42-26 (2);
School Record: 21-13 (1);
Office Phone: (662) 915-7534;
Assistant Coaches: Michael White, Owen Miller,
Torrey Ward

Team Information

Letterman Returning/Lost: 8/7;
Starters Returning/Lost: 2/3;
Newcomers: 10;
2006-07 Overall Record: 21-13;
2006-07 Conference Record/Finish: 8-8 (T-1st-West);
2006-07 Postseason: 1-1 (NIT);
Final Rankings (AP/ESPN-USA Today): NR/NR

Series Information

Series Record: Vanderbilt leads 68-38;
Series in Nashville: Vanderbilt leads 46-7;
Series in Oxford: Ole Miss leads 28-19;
Neutral: Ole Miss leads 4-3;
Last Meeting: Vanderbilt won 85-80
in Nashville on Jan. 27, 2007.

Media Relations

Men's Basketball Contact: Joey Jones
Phone: (662) 915-7526
Fax: (662) 915-7006
Email: joeyj@olemiss.edu
Press Row Phone: (662) 236-1931
Mailing Address:
P.O. Box 217
University, MS 38677

www.LSUSports.net

www.GatorZone.com

www.OleMissSports.com

AUBURN



Jeff Lebo
Head Coach



Frank Tolbert

Feb. 2 - Nashville, Tenn.

General Information

Location: Auburn, Ala;
Enrollment: 23,547;
Colors: Orange and Blue;
Nickname: Tigers;
Home Arena: Beard-Eaves-Memorial Coliseum (10,500);
Conference: Southeastern (West)

University Personnel

President: Dr. Jay Gogue;
Director of Athletics: Jay Jacobs;
Athletic Department Phone: (334) 844-4750;
Ticket Office Phone: (334) 844-4040

Coaching Staff

Head Coach: Jeff Lebo;
Overall Record: 158-111 (9);
School Record: 43-48 (3);
Office Phone: (334) 844-9760;
Assistant Coaches: John Cooper, Brandon Johnson, Dave Lebo

Team Information

Letterman Returning/Lost: 13/1;
Starters Returning/Lost: 7/0;
Newcomers: 3;
2006-07 Overall Record: 17-15;
2006-07 Conference Record/Finish: 7-9 (T-3rd-West);
2006-07 Postseason: None;
Final Rankings (AP/ESPN-USA Today): NR/NR

Series Information

Series Record: Vanderbilt leads 75-51;
Series in Nashville: Vanderbilt leads 44-16;
Series in Auburn: Vanderbilt leads 30-29;
Neutral: Auburn leads 6-1;
Last Meeting: Auburn won 68-65 in Auburn on Jan. 5, 2007.

Media Relations

Men's Basketball Contact: Chuck Gallina
Phone: (334) 844-9800
Fax: (334) 844-9807
Email: gallica@auburn.edu
Press Row Phone: (334) 844-1933/1935;
Mailing Address:
P.O. Box 351
Auburn, AL 36831-0351

GEORGIA



Dennis Felton
Head Coach



Sundiata Gaines

Feb. 6 - Athens, Ga.
Feb. 23 - Nashville, Tenn.

General Information

Location: Athens, Ga.;
Enrollment: 33,900;
Colors: Red & Black;
Nickname: Bulldogs;
Home Arena: Stegeman Coliseum (10,523);
Conference: Southeastern (East)

University Personnel

President: Dr. Michael Adams;
Director of Athletics: Damon Evans;
Athletic Department Phone: (706) 542-1306;
Ticket Office Phone: (706) 542-1231

Coaching Staff

Head Coach: Dennis Felton;
Overall Record: 158-117 (9);
School Record: 58-63 (4);
Office Phone: (706) 542-1432;
Assistant Coaches: Pete Herrmann, Mike Jones, Desmond Oliver

Team Information

Letterman Returning/Lost: 9/2;
Starters Returning/Lost: 4/1;
Newcomers: 5;
2006-07 Overall Record: 19-14;
2006-07 Conference Record/Finish: 8-8 (5th-East);
2006-07 Postseason: 1-1 (NIT)
Final Rankings (AP/ESPN-USA Today): NR/NR

Series Information

Series Record: Vanderbilt leads 78-46;
Series in Nashville: Vanderbilt leads 48-13;
Series in Athens: Georgia leads 30-25;
Neutral: Vanderbilt leads 5-3;
Last Meeting: Vanderbilt won 66-61 in Nashville on Feb. 3, 2007.

Media Relations

Men's Basketball Contact: Tim Hix
Phone: (706) 542-1621
Fax: (706) 542-9339
Email: thix@sports.uga.edu
Press Row Phone: (706) 542-8052
Mailing Address:
PO Box 1472
Athens, GA 30603

ARKANSAS



John Pelphrey
Head Coach



Patrick Beverley

March 1 - Fayetteville, Ark.

General Information

Location: Fayetteville, Ark.;
Enrollment: 18,647;
Colors: Cardinal and White;
Nickname: Razorbacks;
Home Arena: Bud Walton Arena (19,200)
Conference: Southeastern (West)

University Personnel

President: Dr. John A. White;
Athletic Director: Frank Broyles;
Athletic Department Phone: (479) 575-6533;
Ticket Office Phone: (800) 982-4647

Coaching Staff

Head Coach: John Pelphrey;
Overall Record: 80-67 (5);
School Record: first year;
Office Phone: (479) 575-6389;
Assistant Coaches: Rob Evans, Tom Ostrom, Isaac Brown

Team Information

Letterman Returning/Lost: 9/3;
Starters Returning/Lost: 5/0;
Newcomers: 5;
2006-07 Overall Record: 21-14;
2005-06 Conference Record: 7-9 (3rd West);
2006-07 Postseason: NCAA (0-1);
Final Rankings (AP/ESPN-USA Today): NR/NR

Series Information

Series Record: Arkansas leads 13-7;
Series in Nashville: Vanderbilt leads 6-4;
Series in Fayetteville: Arkansas leads 7-1;
Neutral: Arkansas leads 2-0;
Last Meeting: Arkansas won 72-71 in quarterfinals of SEC Tournament on March 9, 2007.

Media Relations

Men's Basketball Contact: Robby Edwards
Phone: (479) 575-2751
Fax: (479) 575-7481
Email: robbye@uark.edu
Press Row Phone: (479) 575-6622
Mailing Address:
P.O. Box 7777
Fayetteville, AR 72702



OPPONENTS

MISSISSIPPI ST



Rick Stansbury
Head Coach

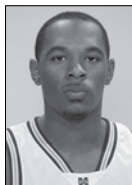

Jamont Gordon

March 5 - Nashville, Tenn.

General Information

Location: Starkville, Miss.;
Enrollment: 17,039;
Colors: Maroon and White;
Nickname: Bulldogs;
Home Arena: Humphrey Coliseum (10,500);
Conference: Southeastern (West)

University Personnel

President: Dr. Robert H. Foglesong;
Athletic Director: Larry Templeton;
Athletic Department Phone: (662) 325-2532;
Ticket Office Phone: (662) 325-2600

Coaching Staff

Head Coach: Rick Stansbury;
Overall Record: 185-104 (9);
School Record: same;
Office Phone: (662) 325-3800;
Assistant Coaches: Robert Kirby, Phil Cunningham,
Marcus Grant

Team Information

Letterman Returning/Lost: 7/6;
Starters Returning/Lost: 2/3;
Newcomers: 8;
2006-07 Overall Record: 21-14;
2006-07 Conference Record/Finish: 8-8 (T-1st West);
2006-07 Postseason Record: 3-1 (NIT Semifinals);
Final Rankings (AP/ESPN-USA Today): NR/NR

Series Information

Series Record: Vanderbilt leads 70-41;
Series Record in Nashville: Vanderbilt leads 41-8;
Series Record in Starkville: Mississippi St. leads 29-22;
Neutral: Vanderbilt leads 7-4;
Last Meeting: Mississippi State won 83-70
in Starkville on Feb. 21, 2007.

Media Relations

Men's Basketball Contact: David Rosinski
Phone: (662) 325-3595
Fax: (662) 325-3654
Email: rosinski@athletics.msstate.edu
Press Row Phone: (662) 325-3776
Mailing Address:
P.O. Box 5308
Mississippi State, MS 39762

www.MStateAthletics.com

ALABAMA



Mark Gottfried
Head Coach



Richard Hendrix

March 8 - Tuscaloosa, Ala.

General Information

Location: Tuscaloosa, Ala.;
Enrollment: 20,969;
Colors: Crimson & White;
Nickname: Crimson Tide;
Home Arena: Coleman Coliseum (15,316);
Conference: Southeastern (West)

University Personnel

President: Dr. Robert E. Witt;
Director of Athletics: Mal Moore;
Athletic Department Phone: (205) 348-3600;
Ticket Office Phone: (205) 348-2262

Coaching Staff

Head Coach: Mark Gottfried;
Overall Record: 249-132 (12);
School Record: 181-108 (10);
Office Phone: (205) 348-4551;
Assistant Coaches: Philip Pearson, Kobie Baker,
James Holland

Team Information

Letterman Returning/Lost: 12/1;
Starters Returning/Lost: 4/1;
Newcomers: 3;
2006-07 Overall Record: 20-12;
2006-07 Conference Record/Finish: 7-9 (T-3rd West);
2006-07 Postseason: 0-1 (NIT)
Final Rankings (AP/ESPN-USA Today): (NR/NR)

Series Information

Series Record: Alabama leads 63-61;
Series in Nashville: Vanderbilt leads 38-18;
Series in Tuscaloosa: Alabama leads 42-18;
Neutral: Vanderbilt leads 5-3;
Last Meeting: Vanderbilt won 94-73 in
Nashville on Jan. 17, 2007.

Media Relations

Men's Basketball Contact: Becky Hopf
Phone: (205) 348-6084
Fax: (205) 348-8841
Email: bhopf@ia.ua.edu
Press Row Phone: (205) 348-6084
Mailing Address:
Room 170, Coleman Coliseum
323 Bryant Dr.
Tuscaloosa, AL 35487

www.RollTide.com

SEC Composite Schedule

OCTOBER

*31 (Wednesday)
Pikeville at
Kentucky (Exh.) [FSN South/BBSN]
7:00 p.m. ET

NOVEMBER

*1 (Thursday)
Belhaven at LSU (Exh.)
7:00 p.m. CT
*Bluefield College at Auburn (Exh.)
7:00 p.m. CT
*Flager at Florida (Exh.)
8:00 p.m. ET

2 (Friday)

*Clayton State at Georgia (Exh.)
7:30 p.m. ET
*California-PA at Tennessee (Exh.)
7:30 p.m. ET
*Delta State at Ole Miss (Exh.)
7:00 p.m. CT
*West Florida at Arkansas (Exh.)
7:05 p.m. CT

3 (Saturday)

*U. of the Cumberlands
at Miss. State (Exh.)
2:00 p.m. CT
*Seattle
at Kentucky (Exh.) [FSN South/BBSN]
8:00 p.m. ET

5 (Monday)

*Lynn at Florida (Exh.)
7:00 p.m. ET
*Lincoln Memorial at Tennessee (Exh.)
7:30 p.m. ET
*Guilford at South Carolina (Exh.)
7:30 p.m. ET
*North Alabama at Alabama (Exh.)
7:00 p.m. CT
*Tusculum at Vanderbilt (Exh.)
8:00 p.m. CT

6 (Tuesday)

*22-Central Arkansas
at Kentucky [ESPN2]
7:00 p.m. ET
*Global Sports at LSU (Exh.)
7:00 p.m. CT
*Oklahoma City
at Mississippi State (Exh.)
7:00 p.m. CT
*Campbellsville at Arkansas (Exh.)
7:05 p.m. CT

7 (Wednesday)

*22-Ala. A&M/Gardner Webb
at Kentucky [ESPN2]
TBA

9 (Friday)

*South Carolina State
at South Carolina
7:30 p.m. ET
*Temple at Tennessee [FSN/SUN]
7:30 p.m. ET
*Troy at Alabama
7:00 p.m. CT
*15-N.D. State at Florida [FSN Florida]
8:00 p.m. ET
*Wofford at Arkansas
7:05 p.m. CT
*Auburn at Tulane
8:00 p.m. CT
*Jacksonville State at Georgia
9:00 p.m. ET

10 (Saturday)

*Mississippi Valley State at Ole Miss
2:00 p.m. CT
*Louisiana Tech at Mississippi State
TBA
*30-Austin Peay at Vanderbilt
TBA

11 (Sunday)

*15-Tennessee Tech
at Florida [FSN Florida]
7:00 p.m. ET

12 (Monday)

*The Citadel at South Carolina
7:30 p.m. ET
*Southeastern Louisiana at LSU [CST]
7:00 p.m. CT

13 (Tuesday)

*Vanderbilt at Toledo
6:00 p.m. CT
*Alabama at Mercer
7:30 p.m. ET
*Kennesaw State at Auburn
7:00 p.m. CT
*South Alabama at Ole Miss
7:00 p.m. CT

14 (Wednesday)

*7-N.C. Central at Florida [FSN Florida]
7:00 p.m. ET
*Grambling State at Georgia
7:30 p.m. ET
*8-Arkansas Monticello at Tennessee
7:30 p.m. ET
*McNeese State at LSU [CST]
7:00 p.m. CT

15 (Thursday)

25-Arkansas vs.
*C. of Charleston [ESPN2]
5:00 p.m. ET
*Clemson at Mississippi State [FSN/SUN]
7:00 p.m. CT
*23-Kentucky vs. TBA [ESPN2]
9:00 p.m. ET

16 (Friday)

*25-Arkansas vs. Prov./Temple [ESPN2]
5:30/8:00 p.m. ET
*23-Kentucky vs. TBA [ESPN2]
6:30/8:30 p.m. ET
*8-Prairie View A&M at Tennessee
7:30 p.m. ET
*Auburn at Alabama State
7:00 p.m. CT
*Lamar at Ole Miss
7:00 p.m. CT

17 (Saturday)

*15-Rutgers at Florida [FSN Florida]
7:00 p.m. ET
*Southern Cal at South Carolina [CSS]
7:30 p.m. ET
*Tennessee-Martin at Mississippi State
TBA

18 (Sunday)

*25-Arkansas vs. TBA [ESPN2/ESPN]
TBA

19 (Monday)

*1-LSU vs. Oklahoma State [ESPN2]
Noon ET
*12-Auburn at Charleston Southern
7:00 p.m. ET
*Belmont at Alabama
7:00 p.m. CT

20 (Tuesday)

*Elon at Georgia
7:30 p.m. ET
*Middle Tennessee at Tennessee [SS]
7:30 p.m. ET
*30-Valparaiso at Vanderbilt
7:00 p.m. CT
*North Florida at Florida [SUN]
8:00 p.m. ET
*1-LSU
vs. Chaminade/Marquette [ESPN]
TBA

21 (Wednesday)

*Liberty at Kentucky [FSN South]
7:00 p.m. ET
*1-LSU vs. TBA [ESPN]
TBA

22 (Thursday)

*4-South Carolina vs.
Penn State [ESPN2]
Noon ET

*29-Mississippi State
vs. UC Irvine [ESPN2]
11:00 a.m. PT

23 (Friday)

*29-Mississippi State
vs. TBA [ESPN2/ESPN2]
Noon/2:30 p.m. PT
*Southern Mississippi at Alabama
7:00 p.m. CT
*Florida State at Florida [SS/SUN]
8:00 p.m. ET
*9-Tennessee vs. West Virginia [VS]
9:00 p.m. ET
*31-Vanderbilt vs. Utah State [CSTV]
9:00 p.m. CT
*4-South Carolina
vs. N.C. State/Rider [ESPN2]
TBA

24 (Saturday)

*Louisiana-Monroe at Ole Miss
2:00 p.m. CT
*Delaware State at Arkansas
2:05 p.m. CT
*9-Tennessee
vs. Texas/New Mexico State [VS]
4:30/7:00 p.m. ET

*31-Vanderbilt vs. Iowa/Bradley

5:00/7:30 p.m. CT
*Georgia at Wisconsin [BTN]
5:30 p.m. CT
*Texas Southern
at Kentucky [FSN South]
TBA

25 (Sunday)

*4-South Carolina
vs. TBA [ESPN2/ESPN2]
TBA
*29-Mississippi State
vs. TBA [ESPN2/ESPN2]
TBA

27 (Tuesday)

*Stetson at Florida [FSN Florida]
7:00 p.m. ET
*Stony Brook at Kentucky [FSN South]
7:00 p.m. ET
*North Carolina A&T at Tennessee [SS]
7:30 p.m. ET
*Troy at Ole Miss
7:00 p.m. CT

28 (Wednesday)

*Delaware State at Georgia
7:30 p.m. ET
*Campbell at South Carolina
7:30 p.m. ET
*Nicholls State at LSU [CST]
7:00 p.m. CT
*Missouri at Arkansas [ARSN]
7:05 p.m. CT
*Alabama at Texas A&M [ESPN2]
8:15 p.m. CT

29 (Thursday)

*South Alabama at Vanderbilt [CSS]
7:00 p.m. CT

30 (Friday)

*16-Florida vs. Vermont [SUN]
7:00 p.m. ET
*Louisiana-Lafayette at Tennessee [SS]
7:30 p.m. ET

DECEMBER

1 (Saturday)
*Murray State at Mississippi State
Noon CT
*Georgia Tech at Vanderbilt [FSN/SUN]
Noon CT
*Southern at LSU
1:00 p.m. CT
*New Mexico at Ole Miss
1:00 p.m. CT
*North Carolina at Kentucky [ESPN2]
2:00 p.m. ET
*Oral Roberts
at Arkansas

2:05 p.m. CT

*South Carolina at Clemson [FSN]
4:00 p.m. ET
*Southeastern Louisiana at Alabama
6:00 p.m. CT

2 (Sunday)

*13-Auburn vs. George Washington
2:30 p.m. ET

3 (Monday)

*Jacksonville at Florida [SS/SUN]
7:00 p.m. ET
*Augusta State at Georgia
7:30 p.m. ET
*Missouri State at Arkansas [FSN/SUN]
7:00 p.m. CT

4 (Tuesday)

*Tennessee
at UT-Chattanooga [ESPN2]
7:00 p.m. ET

5 (Wednesday)

*5-Alabama vs. Georgetown [ESPN]
6:00 p.m. CT
*Florida A&M at Florida [SUN]
7:00 p.m. ET
*Wake Forest at Vanderbilt [FSN/SUN]
7:00 p.m. CT
*5-Auburn vs. West Virginia [ESPN2]
8:30 p.m. CT

6 (Thursday)

*2-South Carolina vs. Providence [ESPN2]
7:00 p.m. ET
*2-LSU at Villanova [ESPN]
9:30 p.m. ET

8 (Saturday)

*Nicholls State at Alabama
1:00 p.m. CT
*Wake Forest at Georgia [FSN/SUN]
2:00 p.m. ET
*Southeastern Louisiana
at Mississippi State
2:00 p.m. CT
*Kentucky at Indiana [CBS]
3:45 p.m. ET
*Ole Miss at UCF
7:00 p.m. ET
*Lipscomb at Vanderbilt [CSS]
8:00 p.m. CT

12 (Wednesday)

*Texas-San Antonio at Arkansas [ARSN]
7:05 p.m. CT
*Vanderbilt at DePaul
7:30 p.m. CT

13 (Thursday)

*19-Ole Miss
vs. Winthrop
7:00 p.m. CT
*Miami (Fla.)
at Mississippi State [FSN/SUN]
7:00 p.m. CT

15 (Saturday)

*24-Kentucky vs. UAB [ESPN]
2:00 p.m. ET
*Arkansas at Oklahoma [ESPN2]
2:00 p.m. CT
*17-Florida vs. Georgia Southern [SS/SUN]
3:00 p.m. ET
*14-Auburn vs. Southern [CSS]
5:00 p.m. CT
*Northwestern State at LSU
7:00 p.m. CT
*14-Mississippi State
at South Alabama [CSS]
7:00 p.m. CT
*10-Tennessee
vs. Western Kentucky [ESPN2]
9:30 p.m. ET

17 (Monday)

*6-Wofford at Alabama
7:00 p.m. CT

18 (Tuesday)

*Kentucky
at Houston [ESPN]
8:00 p.m. CT

19 (Wednesday)

*Charleston Southern
at Florida [SS/SUN]
7:00 p.m. ET
*Baylor
at South Carolina [CSS]
7:30 p.m. ET
*UNC-Asheville
at Tennessee [SS]
7:30 p.m. ET
*6-Texas Pan American
at Alabama
7:00 p.m. CT
*Mercer
at Auburn
7:00 p.m. CT
*LSU
at Wichita State
7:00 p.m. CT
*Northwestern State
at Arkansas [ARSN]
7:05 p.m. CT
*Mississippi State
at Loyola Marymount
7:00 p.m. PT

20 (Thursday)

*20-Ole Miss
vs. DePaul
6:30 p.m. AT
*28-Georgia
vs. East Tennessee State
7:30 p.m. HT

21 (Friday)

*20-Ole Miss vs. LaSalle
6:30 p.m. AT
*Mississippi State
at Texas A&M-Corpus Christi
7:00 p.m. CT
*28-Georgia vs. Saint Mary's/Tulane
1:30/5:00 p.m. HT

22 (Saturday)

*Tennessee Tech
at Kentucky [FSN South]
1:00 p.m. ET
*Alabama A&M
at Auburn [CSS]
1:00 p.m. CT
*Tennessee
at Xavier [ESPN]
2:00 p.m. ET
*Oregon State
at LSU [CST]
2:00 p.m. CT
*College of Charleston
at South Carolina [FSN/SUN]
3:00 p.m. ET
*26-Arkansas
vs. Appalachian State [ARSN]
2:05 p.m. CT
*Florida
at Ohio State [CBS]
3:45 p.m. ET
*20-Ole Miss
vs. Clemson
6:30 p.m. AT
*7-Alabama
vs. Missouri State
5:00 p.m. PT
*Tennessee State
at Vanderbilt [CSS]
8:00 p.m. CT
*28-Georgia
vs. TBA
TBA

23 (Sunday)

*7-Alabama
vs. Iowa State/Purdue
5:00/7:30 p.m. PT



SEC Composite Schedule

28 (Friday)
*UC-Irvine
at South Carolina
7:30 p.m. ET
*21-Ole Miss
vs. Southern Miss
7:00 p.m. CT

29 (Saturday)
*Tennessee-Martin at Vanderbilt
Noon CT
*Towson at Auburn
1:00 p.m. CT
*San Diego at Kentucky [ESPN2]
2:00 p.m. ET
*Washington at LSU [FSN/SUN]
2:00 p.m. CT
*Louisiana-Monroe at Arkansas [ARSN]
2:05 p.m. CT
*11-Tennessee vs. Gonzaga [ESPN2]
1:00 p.m. PT
*Missouri at Mississippi State [FSN/SUN]
4:00 p.m. CT
*18-Florida vs. Temple [SS/SUN]
6:30 p.m. ET
*C. Washington at Alabama
6:00 p.m. CT

30 (Sunday)
*Presbyterian at Georgia
4:00 p.m. ET

31 (Monday)
*Florida International at Kentucky [FSN South]
Noon ET
*Iona at Vanderbilt
Noon CT

JANUARY
1 (Tuesday)
*Clemson at Alabama [FSN/SUN]
3:30 p.m. CT

2 (Wednesday)
*High Point at Florida [SS/SUN]
7:00 p.m. ET
*Radford at South Carolina
7:30 p.m. ET
*Texas A&M-CC at Auburn [CSS]
7:00 p.m. CT
*3-LSU at Tulane
7:00 p.m. CT
*Alabama A&M at Ole Miss
7:00 p.m. CT

3 (Thursday)
*Rice at Vanderbilt
7:00 p.m. CT

4 (Friday)
*Chicago State at Alabama
7:00 p.m. CT

5 (Saturday)
*UMass at Vanderbilt [CSS]
3:00 p.m. CT
*Louisville at Kentucky [CBS]
4:00 p.m. ET
*UNC-Asheville at South Carolina [CSS]
7:30 p.m. ET
*Georgia at Gonzaga [FSN Northwest]
5:00 p.m. PT
*LSU at Texas A&M [ESPN2]
7:00 p.m. CT
*27-Arkansas vs. Baylor [ARSN]
7:30 p.m. CT
*19-Mississippi State vs. Lafayette College
TBA

6 (Sunday)
*Xavier at Auburn [FSN/SUN]
2:00 p.m. CT

8 (Tuesday)

*Florida at Alabama [ESPN]
8:00 p.m. CT

9 (Wednesday)
Georgia Tech at Georgia
7:30 p.m. ET
*Mississippi State at LSU
7:00 p.m. CT
*South Carolina at Vanderbilt
7:00 p.m. CT
*Ole Miss at Tennessee [LFS]
8:00 p.m. ET

10 (Thursday)
Arkansas at Auburn [ESPN/ESPN2]
8:00 p.m. CT

12 (Saturday)
*Auburn at Florida [LFS]
Noon ET
*Vanderbilt at Kentucky [CBS]
1:30 p.m. ET
*Georgia at Mississippi State [LFS]
1:00 p.m. CT
*LSU at Ole Miss [FSN/SUN]
5:00 p.m. CT
*Tennessee at South Carolina [FSN/SUN]
8:00 p.m. ET

13 (Sunday)
*Alabama at Arkansas [LFS]
12:30/3:00 p.m. CT

15 (Tuesday)
*Kentucky at Mississippi State [ESPN]
8:00 p.m. CT

16 (Wednesday)
*Alabama at Georgia
7:30 p.m. ET
*Auburn at LSU
7:00 p.m. CT
*Florida at Ole Miss [LFS]
7:00 p.m. CT
*South Carolina at Arkansas
7:05 p.m. CT

17 (Thursday)
*Vanderbilt at Tennessee [ESPN/ESPN2]
7:00 p.m. ET

19 (Saturday)
*LSU at Vanderbilt [LFS]
Noon CT
*Mississippi State at Alabama [LFS]
2:00 p.m. CT
*Ohio State at Tennessee [CBS]
3:30 p.m. ET
*Ole Miss at Auburn [FSN/SUN]
4:00 p.m. CT
*Arkansas at Georgia [FSN/SUN]
7:00 p.m. ET
*Kentucky at Florida [ESPN]
9:00 p.m. ET

22 (Tuesday)
Presbyterian at Auburn
7:00 p.m. CT
*Tennessee at Kentucky [ESPN]
9:00 p.m. ET

23 (Wednesday)
*Florida at South Carolina [LFS]
8:00 p.m. ET

26 (Saturday)
*South Carolina at Kentucky [LFS]
1:00 p.m. ET
*Auburn at Alabama [LFS]
2:00 p.m. CT
*Ole Miss at Mississippi State [FSN/SUN]
4:00 p.m. CT
*Georgia at Tennessee [FSN/SUN]

7:00 p.m. ET
*Arkansas at LSU [ESPN Classic]
8:00 p.m. CT

27 (Sunday)
*Vanderbilt at Florida [LFS]
1:00 p.m. ET

29 (Tuesday)
*Tennessee at Alabama [ESPN]
8:00 p.m. CT

30 (Wednesday)
*Georgia at South Carolina
7:30 p.m. ET
*Mississippi State at Arkansas [LFS]
7:00 p.m. CT
*LSU at Auburn
7:00 p.m. CT
*Vanderbilt at Ole Miss
7:00 p.m. CT

FEBRUARY
2 (Saturday)
*Kentucky at Georgia [CBS]
1:00 p.m. ET
*LSU at Alabama [LFS]
2:00 p.m. CT
*Florida at Arkansas [LFS]
2:00 p.m. CT
*South Carolina at Ole Miss [SS]
4:00 p.m. CT
*Auburn at Vanderbilt [FSN/SUN]
4:00 p.m. CT
*Tennessee at Mississippi State [FSN/SUN]
6:00 p.m. CT

5 (Tuesday)
*Florida at Tennessee [ESPN]
9:00 p.m. ET

6 (Wednesday)
*Vanderbilt at Georgia
7:30 p.m. ET
*Alabama at Mississippi State
7:00 p.m. CT
*Kentucky at Auburn [LFS]
7:00 p.m. CT

9 (Saturday)
*Alabama at Kentucky [LFS]
1:00 p.m. ET
*Tennessee at LSU [LFS]
2:00 p.m. CT
*Georgia at Florida [LFS]
3:00 p.m. ET
*Ole Miss at Arkansas [SS/FSNSW]
4:00 p.m. CT
*Vanderbilt at South Carolina [FSN/SUN]
5:00 p.m. ET
*Mississippi State at Auburn [FSN/SUN]
6:00 p.m. CT

11 (Monday)
Presbyterian at Ole Miss
7:00 p.m. CT

12 (Tuesday)
*Kentucky at Vanderbilt [ESPN]
8:00 p.m. CT

13 (Wednesday)
*South Carolina at Georgia
7:30 p.m. ET
*Ole Miss at Alabama
7:00 p.m. CT
*LSU at Florida [LFS]
8:00 p.m. ET
*Arkansas at Tennessee [LFS]
8:00 p.m. ET

16 (Saturday)
*Kentucky at LSU [LFS]
Noon CT

*Florida at Vanderbilt [LFS]
2:00 p.m. CT
*Tennessee at Georgia [LFS]
3:00 p.m. ET

*Arkansas at Mississippi State [ESPN]
3:00 p.m. CT
*Auburn at Ole Miss [FSN/SUN]
4:00 p.m. CT
*Alabama at South Carolina [FSN/SUN]
7:00 p.m. ET

19 (Tuesday)
*Georgia at Kentucky [ESPN]
9:00 p.m. ET

20 (Wednesday)
*Auburn at Tennessee
7:30 p.m. ET
*LSU at Arkansas [LFS]
7:00 p.m. CT
*Mississippi State at Ole Miss
7:00 p.m. CT
*South Carolina at Florida [LFS]
8:00 p.m. ET

23 (Saturday)
*Arkansas at Kentucky [CBS]
2:00 p.m. ET
*Georgia at Vanderbilt [LFS]
3:00 p.m. CT
*Mississippi State at South Carolina [LFS]
4:00 p.m. ET
*Ole Miss at LSU [FSN/SUN]
5:00 p.m. CT
Tennessee at Memphis [ESPN]
8:00 p.m. CT

24 (Sunday)
Alabama at Auburn [CBS]
1:00 p.m. CT

26 (Tuesday)
Tennessee at Vanderbilt [ESPN]
8:00 p.m. CT

27 (Wednesday)
*Florida at Georgia
7:30 p.m. ET
*LSU at South Carolina
7:30 p.m. ET
*Arkansas at Alabama [LFS]
7:00 p.m. CT
*Auburn at Mississippi State
7:00 p.m. CT
*Ole Miss at Kentucky [LFS]
8:00 p.m. ET

MARCH
1 (Saturday)
*Alabama at Ole Miss [LFS]
1:00 p.m. CT
*Mississippi State at Florida [CBS]
2:00 p.m. ET
*Vanderbilt at Arkansas [LFS]
3:00 p.m. CT
*South Carolina at Auburn [FSN/SUN]
5:00 p.m. CT

2 (Sunday)
*Kentucky at Tennessee [CBS]
Noon ET
*Georgia at LSU [LFS]
1:00 p.m. CT

4 (Tuesday)
Arkansas at Ole Miss [ESPN]
8:00 p.m. CT

5 (Wednesday)
*Kentucky at South Carolina [LFS]
7:00 p.m. ET
*Georgia at Auburn
7:00 p.m. CT
*Alabama at LSU [CST]
7:00 p.m. CT
*Mississippi State at Vanderbilt

7:00 p.m. CT
*Tennessee at Florida [LFS]
9:00 p.m. ET

8 (Saturday)
Wild Card Game #1 [LFS]
2:00 p.m. ET
Wild Card Game #2 [LFS]
4:00 p.m. ET
Wild Card Game #3 [ESPN Classic]
6:00 p.m. ET
*LSU at Mississippi State
TBA
*Vanderbilt at Alabama
TBA
*Auburn at Arkansas
TBA
*Ole Miss at Georgia
TBA

9 (Sunday)
*Florida at Kentucky [CBS]
Noon ET
*South Carolina at Tennessee [LFS]
2:00 p.m. ET
2008 SEC Men's Basketball Tournament
Georgia Dome, Atlanta, Georgia

13 (Thursday)
SEC Tournament Game 1 [LFS]
1:00 p.m. ET
SEC Tournament Game 2 [LFS]
3:15 p.m. ET
SEC Tournament Game 3 [LFS]
7:30 p.m. ET
SEC Tournament Game 4 [LFS]
9:45 p.m. ET

14 (Friday)
SEC Tournament Game 5 [LFS]
1:00 p.m. ET
SEC Tournament Game 6 [LFS]
3:15 p.m. ET
SEC Tournament Game 7 [LFS]
7:30 p.m. ET
SEC Tournament Game 8 [LFS]
9:45 p.m. ET

15 (Saturday)
SEC Tournament Game 9 [LFS]
1:00 p.m. ET
SEC Tournament Game 10 [LFS]
3:15 p.m. ET

16 (Sunday)
Championship Game
(Game 11) [CBS] 1:00 p.m. ET

ALL TIMES LOCAL
Game Times and Dates are subject to change.

KEY
*SEC Game, [JTV Game, #Taped Delay, FSN/SUN includes FSN South, FSN Southwest and SUN Sports; @:State of Arkansas Only, ACN: Alabama Cable Network, ARSN: Arkansas Razorback Sports Network, BBSN: Big Blue Sports Network, CSS: Comcast Sports Southeast, CST: Cox Sports Television, FSN: Fox Sports Net, FSNs: FSN South, FSN Fla: FSN Florida, FSNsw: FSN Southwest, LFS: Lincoln Financial Sports, SS: SportSouth, SUN: Sun Sports, VS: Versus, 1-EA Sports Maui Invitational, Maui, Hawaii, 2-Pizza Hut Big East/SEC Invitational, Wachovia Center, Philadelphia, Pa., 3-New Orleans Arena, New Orleans, La., 4-Old Spice Classic, Milk House at Disney's Wide World of Sports Complex, Orlando, Fla., 5-Pizza Hut Big East/SEC Invitational, BJCC Arena, Birmingham, Ala., 6-Findlay Toyota Las Vegas Classic, Coleman Coliseum, Tuscaloosa, Ala., 7-Findlay Toyota Las Vegas Classic, Orleans Arena, Las Vegas, Nev., 8-Legends Classic, Thompson-Boling Arena, Knoxville, Tenn., 9-Legends Classic, Prudential Center, Newark, N.J., 10-The Sommet Center, Nashville, Tenn., 11-Key Arena, Seattle, Wash., 12-SEC Northeast Coliseum, North Charleston, S.C., 13-BB&T Classic, Verizon Center, Washington, D.C., 14-Coors Classic, Mitchell Center, Mobile, Ala., 15-Blue Ribbon Classic, O'Connell Center, Gainesville, Fla., 16-St. Pete Times Forum, Tampa, Fla., 17-Jacksonville Veterans Memorial Arena, Jacksonville, Fla., 18-Orange Bowl Classic, BankAtlantic Center, Sunrise, Fla., 19-Mississippi Coliseum, Jackson, Miss., 20-San Juan Shootout, San Juan, P.R., 21-Desoto Civic Center, Southaven, Miss., 22-2K Sports College Hoops Classic, Rupp Arena, Lexington, Ky., 23-2K Sports College Hoops Classic, Madison Square Garden, New York, N.Y., 24-Freedom Hall, Louisville, Ky., 25-O'Reilly ESPNU Puerto Rico Tip-Off, San Juan, P.R., 26-Altel Arena, North Little Rock, Ark., 27-American Airlines Arena, Dallas, Texas, 28-Outrigger Hotels Rainbow Classic, Stan Sheiff Center, Honolulu, Hawaii, 29-Anaheim Classic, Anaheim Convention Center, Anaheim, Calif., 30-South Padre Island Invitational, Memorial Gymnasium, Nashville, Tenn., 31-South Padre Island Invitational, South Padre Island Convention Center, South Padre Island, Texas, 32-Georgia Dome, Atlanta, Ga.

as of 10/3/07