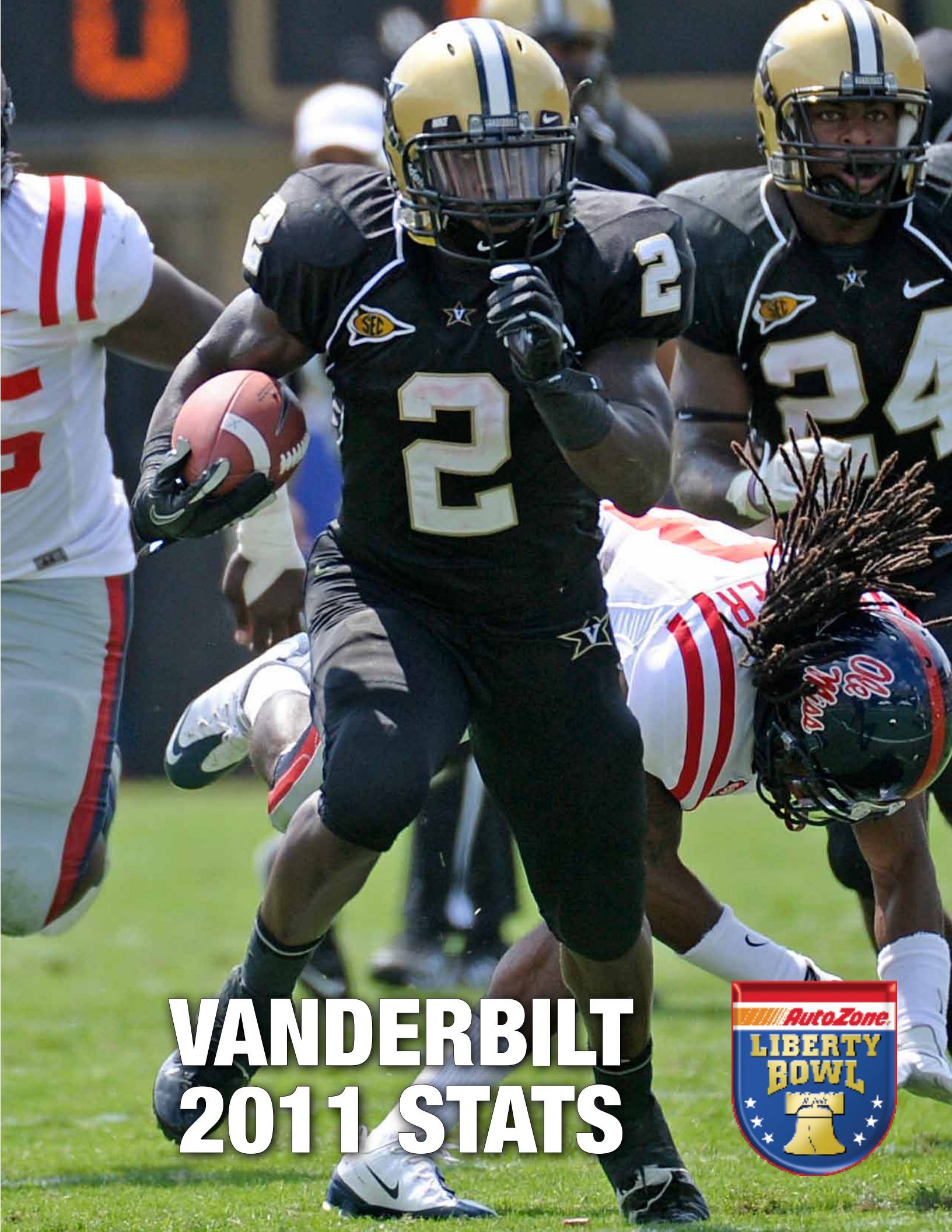

VANDERBILT 2011 STATS

AutoZone LIBERTY BOWL

2011 TEAM STATISTICS

TEAM STATISTICS

	Vanderbilt	Opponents
SCORING	323	250
Points Per Game	26.9	20.8
FIRST DOWNS	209	214
Rushing	115	88
Passing	77	109
Penalty	17	17
RUSHING YARDAGE	2011	1476
Yards gained rushing	2399	1869
Yards lost rushing	388	393
Rushing Attempts	461	429
Average Per Rush	4.4	3.4
Average Per Game	167.6	123.0
TDs Rushing	24	10
PASSING YARDAGE	2102	2419
Comp-Att-Int	167-312-16	204-369-17
Average Per Pass	6.7	6.6
Average Per Catch	12.6	11.9
Average Per Game	175.2	201.6
TDs Passing	14	15
TOTAL OFFENSE	4113	3895
Total Plays	773	798
Average Per Play	5.3	4.9
Average Per Game	342.8	324.6
KICK RETURNS: #-Yards	48-1082	51-943
PUNT RETURNS: #-Yards	24-149	21-90
INT RETURNS: #-Yards	17-395	16-292
KICK RETURN AVERAGE	22.5	18.5
PUNT RETURN AVERAGE	6.2	4.3
INT RETURN AVERAGE	23.2	18.2
FUMBLES-LOST	19-9	30-10
PENALTIES-Yards	75-614	74-616
Average Per Game	51.2	51.3
PUNTS-Yards	60-2499	59-2346
Average Per Punt	41.7	39.8
Net punt average	38.8	35.9
TIME OF POSSESSION/Game	29:56	30:03
3RD-DOWN Conversions	57/165	67/179
3rd-Down Pct	35%	37%
4TH-DOWN Conversions	14/18	9/22
4th-Down Pct	78%	41%
SACKS BY-Yards	24-157	25-189
MISC YARDS	-86	0
TOUCHDOWNS SCORED	43	31
FIELD GOALS-ATTEMPTS	7-13	11-16
ON-SIDE KICKS	0-1	0-1
RED-ZONE SCORES	(30-40) 75%	(21-26) 81%
RED-ZONE TOUCHDOWNS	(23-40) 57%	(16-26) 62%
PAT-ATTEMPTS	(42-43) 98%	(23-25) 92%
ATTENDANCE	230112	388367
Games/Avg Per Game	7/32873	5/77673

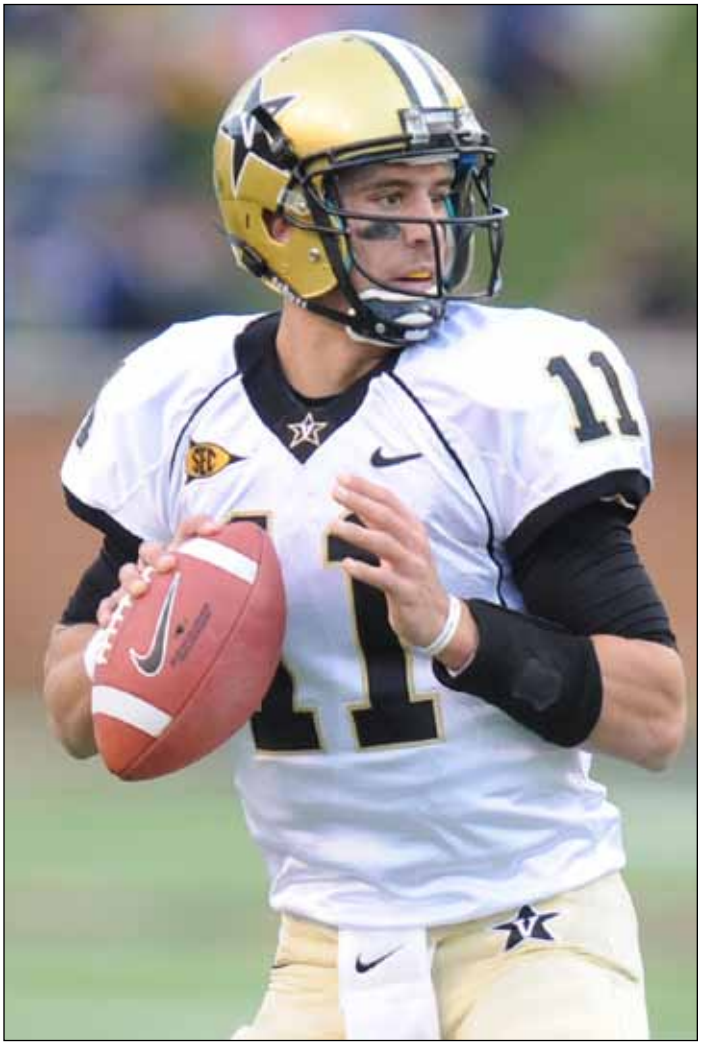

Quarterback Jordan Rodgers

Score (quarter)	1st	2nd	3rd	4th	OT	Total
Vanderbilt	57	111	75	80	0	323
Opponents	30	86	68	60	6	250

2011 Game Results

Date	Opponent	W/L,Score	Overall	Conf.	Time	Attn.
9/3	Elon	W, 45-24	1-0-0	0-0-0	3:00	27,599
9/10	UConn	W, 24-21	2-0-0	0-0-0	3:11	32,119
9/17	Ole Miss	W, 30-7	3-0-0	1-0-0	3:21	34,579
9/24	at South Carolina	L, 3-21	3-1-0	1-1-0	3:19	77,015
10/8	at Alabama	L, 0-34	3-2-0	1-2-0	2:59	101,821
10/15	Georgia	L, 28-33	3-3-0	1-3-0	3:34	36,640
10/22	Army	W, 44-21	4-3-0	1-3-0	3:15	32,210
10/29	Arkansas	L, 28-31	4-4-0	1-4-0	3:24	33,247
11/5	at Florida	L, 21-26	4-5-0	1-5-0	3:16	90,144
11/12	Kentucky	W, 38-8	5-5-0	2-5-0	3:08	33,718
11/19	at Tennessee	L, 21-27 (OT)	5-6-0	2-6-0	3:21	91,367
11/26	at Wake Forest	W, 41-7	6-6-0	2-6-0	3:12	28,020

2011 TEAM STATISTICS

INDIVIDUAL OFFENSIVE LEADERS

Passing	GP	Eff.	Att-Comp-Int	Pct	Yards	TD	Long	Avg/G
Jordan Rodgers	12	119.57	104-202-9	51.5	1498	9	73	124.8
Larry Smith	9	103.25	60-104-5	57.7	526	4	45	58.4
Zac Stacy	12	98.24	2-5-2	40.0	43	1	43	3.6
Ryan Fowler	7	394.00	1-1-0	100.0	35	0	35	5.0
VU Totals	**12**	**114.67**	**167-312-16**	**53.5**	**2102**	**14**	**73**	**175.2**
Opponents	12	114.55	204-369-17	55.3	2419	15	75	201.6

Rushing	GP	Att	Gain	Loss	Net	Avg	TD	Long	Avg/G
Zac Stacy	12	183	1203	67	1136	6.2	13	77	94.7
Jordan Rodgers	12	108	505	118	387	3.6	4	40	32.2
Jerron Seymour	12	81	293	30	263	3.2	4	40	21.9
Micah Powell	12	20	71	6	65	3.2	0	11	5.4
Jonathan Krause	12	12	68	6	62	5.2	0	24	5.2
Casey Hayward	12	5	60	0	60	12.0	0	29	5.0
Wesley Tate	12	3	29	3	26	8.7	1	23	2.2
Fitz Lassing	12	1	25	0	25	25.0	0	25	2.1
Chris Boyd	12	2	19	0	19	9.5	0	11	1.6
Udom Umoh	12	1	1	0	1	1.0	0	1	0.1
Larry Smith	9	37	125	125	0	0.0	2	19	0.0
TEAM	8	8	0	33	-33	-4.1	0	0	-4.1
VU Totals	**12**	**461**	**2399**	**388**	**2011**	**4.4**	**24**	**77**	**167.6**
Opponents	12	429	1869	393	1476	3.4	10	57	123.0

Receiving	GP	No.	Yards	Avg	TD	Long	Avg/G
Jordan Matthews	12	37	722	19.5	5	49	60.2
Chris Boyd	12	29	404	13.9	7	43	33.7
Jonathan Krause	12	23	171	7.4	0	41	14.2
Wesley Tate	12	21	175	8.3	0	33	14.6
Zac Stacy	12	18	95	5.3	0	44	7.9
Brandon Barden	10	13	223	17.2	1	73	22.3
Jerron Seymour	12	9	108	12.0	0	33	9.0
Fitz Lassing	12	5	54	10.8	1	15	4.5
John Cole	3	4	59	14.8	0	31	19.7
Austin Monahan	12	3	40	13.3	0	23	3.3
Udom Umoh	12	3	16	5.3	0	9	1.3
Andrew East	12	1	35	35.0	0	35	2.9
Jordan Rodgers	12	1	0	0.0	0	0	0.0
VU Totals	**12**	**167**	**2102**	**12.6**	**14**	**73**	**175.2**
Opponents	12	204	2419	11.9	15	75	201.6

Total Offense	GP	Plays	Rush	Pass	Total	Avg/G
Jordan Rodgers	12	310	387	1498	1885	157.1
Zac Stacy	12	188	1136	43	1179	98.2
Larry Smith	9	141	0	526	526	58.4
Jerron Seymour	12	81	263	0	263	21.9
Micah Powell	12	20	65	0	65	5.4
Jonathan Krause	12	12	62	0	62	5.2
Casey Hayward	12	5	60	0	60	5.0
Ryan Fowler	7	1	0	35	35	5.0
Wesley Tate	12	3	26	0	26	2.2
Fitz Lassing	12	1	25	0	25	2.1
Chris Boyd	12	2	19	0	19	1.6
Udom Umoh	12	1	1	0	1	0.1
TEAM	8	8	-33	0	-33	-4.1
VU Totals	**12**	**773**	**2011**	**2102**	**4113**	**342.8**
Opponents	12	798	1476	2419	3895	324.6

Junior running back Zac Stacy

Sophomore wide receiver Jordan Matthews

2011 TEAM STATISTICS

All-Purpose

	GP	Rush	Rec	PR	KOR	Ret	Total	Avg
Zac Stacy	12	1136	95	0	0	0	1231	102.6
Jordan Matthews	12	0	722	0	0	0	722	60.2
Andre Hal	12	0	0	0	689	0	689	57.4
Chris Boyd	12	19	404	0	0	0	423	35.2
Jordan Rodgers	12	387	0	0	0	0	387	32.2
Jerron Seymour	12	263	108	0	0	0	371	30.9
Jonathan Krause	12	62	171	56	0	0	289	24.1
Brandon Barden	10	0	223	0	0	0	223	22.3
Steven Clarke	12	0	0	2	220	0	222	18.5
Wesley Tate	12	26	175	0	0	0	201	16.8
Casey Hayward	12	60	0	12	11	96	179	14.9
Eric Samuels	12	0	0	0	159	0	159	13.2
A. Barnes	12	0	0	0	0	128	128	10.7
Trey Wilson	12	0	0	0	0	109	109	9.1
John Cole	3	0	59	31	0	0	90	30.0
Fitz Lassing	12	25	54	0	0	0	79	6.6
Micah Powell	12	65	0	0	0	0	65	5.4
Austin Monahan	12	0	40	0	0	0	40	3.3
Andrew East	12	0	35	0	0	0	35	2.9
Udom Umoh	12	1	16	17	0	0	34	2.8
Javon Marshall	12	0	0	0	0	32	32	2.7
Kenny Ladler	12	0	0	31	0	0	31	2.6
Chris Marve	12	0	0	0	0	19	19	1.6
Sean Richardson	12	0	0	0	0	11	11	0.9
Marc Panu	11	0	0	0	3	0	3	0.3
TEAM	8	-33	0	0	0	0	-33	-4.1
VU Totals	**12**	**2011**	**2102**	**149**	**1082**	**395**	**5739**	**478.2**
Opponents	12	1476	2419	90	943	292	5220	435.0

Wide receiver Chris Boyd

Scoring

	TDs	FGs	PATs Kick	PATs Rush	PATs Rec	PATs Pass	DXP	Saf	Pts
Zac Stacy	13	0-0	0-0	0-0	0	0-0	0	0	78
Chris Boyd	7	0-0	0-0	0-0	0	0-0	0	0	42
Carey Spear	0	4-7	26-27	0-0	0	0-0	0	0	38
Jordan Matthews	5	0-0	0-0	0-0	0	0-0	0	0	30
Ryan Fowler	0	3-6	16-16	0-0	0	0-0	0	0	25
Jordan Rodgers	4	0-0	0-0	0-0	0	0-0	0	0	24
Jerron Seymour	4	0-0	0-0	0-0	0	0-0	0	0	24
Larry Smith	2	0-0	0-0	0-0	0	0-0	0	0	12
Trey Wilson	2	0-0	0-0	0-0	0	0-0	0	0	12
Fitz Lassing	1	0-0	0-0	0-0	0	0-0	0	0	6
Andre Hal	1	0-0	0-0	0-0	0	0-0	0	0	6
Wesley Tate	1	0-0	0-0	0-0	0	0-0	0	0	6
Casey Hayward	1	0-0	0-0	0-0	0	0-0	0	0	6
Brandon Barden	1	0-0	0-0	0-0	0	0-0	0	0	6
A. Barnes	1	0-0	0-0	0-0	0	0-0	0	0	6
TEAM	0	0-0	0-0	0-0	0	0-0	0	1	2
VU Totals	**43**	**7-13**	**42-43**	**0-0**	**0**	**0-0**	**0**	**1**	**323**
Opponents	31	11-16	23-25	0-1	4	4-4	0	0	250

Field Goals

	FGM-FGA	%	1-29	30-39	40-49	50+	Lg	Blk
Carey Spear	4-7	57.1	0-1	4-5	0-1	0-0	37	0
Ryan Fowler	3-6	50.0	0-0	3-5	0-1	0-0	33	1

Punting

	No.	Yds	Avg	Long	TB	FC	I-20	Blk
Richard Kent	56	2381	42.5	67	4	10	19	1
Ryan Fowler	3	92	30.7	38	0	1	1	0
Jordan Rodgers	1	26	26.0	26	0	0	1	0
TEAM	0	0	0.0	0	0	0	0	1
VU Totals	**60**	**2499**	**41.7**	**67**	**4**	**11**	**21**	**2**
Opponents	59	2346	39.8	65	4	14	17	1

Kickoff Returns

	No.	Yds	Avg	TD	Long
Andre Hal	29	689	23.8	1	96
Steven Clarke	10	220	22.0	0	33
Eric Samuels	7	159	22.7	0	35
Marc Panu	1	3	3.0	0	3
Casey Hayward	1	11	11.0	0	11
VU Totals	**48**	**1082**	**22.5**	**1**	**96**
Opponents	51	943	18.5	0	35

Punt Returns

	No.	Yds	Avg	TD	Long
Jonathan Krause	16	56	3.5	0	18
John Cole	5	31	6.2	0	13
Udom Umoh	1	17	17.0	0	0
Casey Hayward	1	12	12.0	0	12
Kenny Ladler	1	31	31.0	0	24
Steven Clarke	0	2	0.0	0	2
VU Totals	**24**	**149**	**6.2**	**0**	**24**
Opponents	21	90	4.3	1	16

Field Goal Sequence

	VANDERBILT	OPPONENT
Elon	(33)	27
UConn	(31)	(25), (28)
Ole Miss	-	-
South Carolina	(33)	46
Alabama	47, 38	-
Georgia	-	50,(53),42,(28),(36),(44)
Army	(37)	-
Arkansas	27	(36), (50), (42)
Florida	32	49, (55), (40)
Kentucky	(32)	-
Tennessee	44, 34	-
Wake Forest	(33), (30)	-

Numbers in (parentheses) indicate successful field goals.

2011 DEFENSIVE STATISTICS

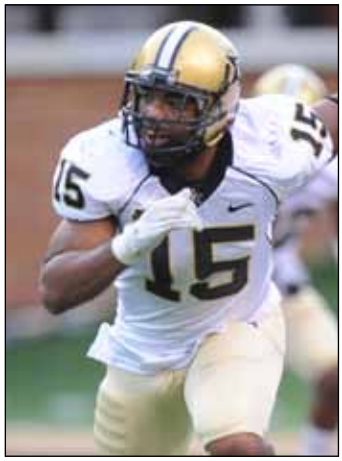

Linebacker Archibald Barnes

Defensive tackle Rob Lohr

Cornerback Trey Wilson

		Tackles				Sacks	Pass Def			Fumbles		Blocked	
#	Name	Solo	Ast	Total	TFL/Yds	No-Yards	Int-Yds	BrUp	QBH	Rcv-Yds	FF	Kick	Saf
13	Chris Marve	45	39	84	7.0-19	1-6	1-19	3	4	.	1	.	.
21	Sean Richardson	36	22	58	5.5-37	2-16	1-11	3	1	.	.	.	.
19	Casey Hayward	40	14	54	6.5-9	.	5-96	9	.	.	.	.	.
1	Kenny Ladler	35	15	50	.	.	1-0	3	.	.	.	.	.
15	Archibald Barnes	31	18	49	4.0-30	2-12	2-128	4	2	.	3	.	.
36	Chase Garnham	25	19	44	4.5-22	1-11	.	1	1	.	1	.	.
31	Javon Marshall	32	10	42	0.5-1	.	2-32	4	.	.	.	.	.
84	Rob Lohr	20	18	38	11.5-40	5-22	.	1	.	1-0	1	.	.
8	Trey Wilson	23	6	29	.	.	3-109	7	.	.	.	.	.
42	Tim Fugger	20	9	29	12.5-51	7-37	.	4	4	1-0	3	.	.
90	Walker May	16	12	28	4.5-25	3-21	.	.	2	2-0	.	.	.
28	Karl Butler	18	9	27	.	.	.	2	2	1-0	.	.	.
98	Johnell Thomas	13	10	23	4.0-10	2-4	.	.	1	.	.	.	.
58	Colt Nichter	11	11	22	1.0-4	1-3	.	.	1	.	.	.	.
23	Andre Hal	17	4	21	.	.	1-0	1	.	.	.	.	.
37	Al Owens	11	10	21	2.0-8	.	.	.	1	.	.	.	.
22	Eric Samuels	16	5	21	.	.	.	1	.	.	.	.	.
12	Steven Clarke	9	8	17	1.5-4	1-2	.	1	.	2-1	1	.	.
47	DeAndre Jones	12	4	16	1.0-5	.	.	.	1	1-0	1	.	.
29	Tristan Strong	13	3	16	0.5-1	.	.	2	.	.	.	.	.
53	Vince Taylor	6	6	12	1.5-5	.	.	.	.	1-0	.	.	.
74	T.J. Greenstone	4	7	11	4.0-27	2-23	.	.	1	.	.	.	.
39	Carey Spear	8	2	10	.	.	.	.	.	.	.	.	.
92	Kyle Woestmann	4	4	8	.	.	.	.	.	.	1	.	.
97	Jared Morse	6	2	8	2.0-10	.	.	2	.	.	.	.	.
4	Udom Umoh	4	4	8	1.0-21	.	.	.	.	.	.	1	.
99	Thad McHaney	5	2	7	1.0-1	.	.	.	2	.	.	.	.
16	Eddie Foster	5	2	7	.	.	1-0	1	.	.	.	.	.
1D	Dexter Daniels	6	.	6	.	.	.	.	.	.	1	.	.
20	Micah Powell	2	3	5	.	.	.	.	.	.	.	.	.
38	Fitz Lassing	2	1	3	.	.	.	.	.	.	.	.	.
34	Andrew East	2	1	3	.	.	.	.	.	.	.	.	.
91	Barron Dixon	2	1	3	.	.	.	.	.	.	1	.	.
24	Wesley Tate	1	1	2	.	.	.	.	.	.	.	.	.
54	Taylor Loftley	1	1	2	.	.	.	.	.	.	.	.	.
26	Reggie Ford	1	1	2	.	.	.	.	.	.	.	.	.
18	Jerron Seymour	2	.	2	.	.	.	.	.	1-0	.	.	.
94	Richard Kent	1	.	1	.	.	.	.	.	.	.	.	.
96	Thomas Ryan	1	.	1	.	.	.	.	.	.	.	.	.
	TEAM	.	.	.	.	.	.	.	.	.	.	.	1
	VU Totals	**513**	**286**	**799**	**76-330**	**24-157**	**17-395**	**49**	**23**	**10-1**	**14**	**1**	**1**
	Opponents	-	-	-	-	25-189	16-292	57	28	9-241	10	3	

OFFENSIVE IND. GAME SUMMARIES

Passing

Att-Comp-Yds-TD-Int	Larry Smith	Jordan Rodgers
Elon	27-13-125-1-0	4-3-52-1-0
UConn	24-12-140-1-2	2-1-1-0-0
Ole Miss	20-13-103-0-0	0-0-0-0-0
at South Carolina	16-12-44-0-1	7-4-29-0-0
at Alabama	6-4-45-0-0	18-11-104-0-2
Georgia	10-5-24-0-2	19-4-47-0-1
Army	0-0-0-0-0	27-10-186-1-2
Arkansas	-	27-15-240-1-0
at Florida	-	28-19-297-2-0
Kentucky	0-0-0-0-0	22-12-207-2-1
at Tennessee	-	32-17-193-1-3
at Wake Forest	1-1-45-1-0	15-7-139-1-0
TOTALS	**104-60-526-4-5**	**202-104-1498-9-9**

Quarterback Larry Smith started the first six games before being sidelined by injury

Rushing

	#-Yds/TD	ELON	UCONN	MISS	SC	ALA	UGA	ARMY	ARK	UF	UK	UT	WF
Zac Stacy RB	183-1136/13	8-35/0	10-58/0	11-169/1	7-18/0	4-4/0	17-97/1	21-198/3	19-128/1	13-49/0	28-135/3	17-61/1	28-184/3
Jordan Rodgers QB	108-387/4	2--8/0	1--4/0	-	1-4/0	4-23/0	11-79/0	18-96/1	18-66/2	13-20/1	12-29/0	12--8/0	16-90/0
Jerron Seymour RB	81-263/4	4-15/0	8-70/1	16-60/1	7-14/0	4-0/0	5-21/1	10-27/1	2-4/0	5-6/0	10-6/0	5-23/0	5-17/0
Micah Powell RB	20-65/0	2-5/0	-	9-22/0	-	1-5/0	-	4-26/0	-	-	1-0/0	-	3-7/0
Jonathan Krause WR	12-62/0	1-6/0	3-29/0	3-12/0	-	2-6/0	-	1--3/0	-	1-8/0	1-4/0	-	-
Casey Hayward	5-60/0	1-23/0	-	1-5/0	-	-	1-29/0	-	1-0/0	-	-	-	1-3/0
Wesley Tate WR	3-26/1	1-23/1	-	-	-	-	-	-	-	1--3/0	-	1-6/0	-
Fitz Lassing TE	1-25/0	-	-	-	-	-	-	-	1-25/0	-	-	-	-
Chris Boyd WR	2-19/0	-	-	-	-	-	-	-	-	-	1-11/0	1-8/0	-
Udom Umoh WR	1-1/0	-	-	1-1/0	-	-	-	-	-	-	-	-	-
Larry Smith QB	37-0/2	4-34/1	10--35/0	7-13/1	9--30/0	3-5/0	1--5/0	-	DNP	DNP	3-18/0	DNP	-
TEAM	8--33/0	1--1/0	-	1--1/0	1--2/0	1--2/0	1--22/0	DNP	1--1/0	DNP	DNP	DNP	2--4/0

Receiving

	#-Yds/TD	ELON	UCONN	MISS	SC	ALA	UGA	ARMY	ARK	UF	UK	UT	WF
Jordan Matthews WR	37-722/5	3-58/0	-	1--1/0	1-6/0	-	2-46/1	1-8/0	6-151/1	9-170/1	6-131/1	6-74/0	2-79/1
Chris Boyd WR	29-404/7	2-41/2	2-46/1	3-18/0	-	-	1-23/0	4-90/1	3-24/0	2-41/1	3-37/1	6-66/1	3-18/0
Brandon Barden TE	13-223/1	2-25/0	1-10/0	DNP	DNP	2-34/0	1-9/0	-	-	4-51/0	1-14/0	-	2-80/1
Wesley Tate WR	21-175/0	-	1-2/0	4-26/0	2-8/0	3-46/0	1-0/0	3-38/0	3-14/0	1-18/0	1-2/0	2-21/0	-
Jonathan Krause WR	23-171/0	2-7/0	2-12/0	2-6/0	9-55/0	2-8/0	3-20/0	1-41/0	-	-	-	1-15/0	1-7/0
Jerron Seymour RB	9-108/0	2-22/0	2-1/0	1-33/0	1-7/0	3-45/0	-	-	-	-	-	-	-
Zac Stacy RB	18-95/0	2--1/0	-	2-17/0	2--10/0	3--4/0	2-16/0	-	3-51/0	2-9/0	-	2-17/0	-
John Cole WR	4-59/0	1-9/0	3-50/0	DNP	-	DNP	DNP	DNP	DNP	DNP	DNP	DNP	DNP
Fitz Lassing TE	5-54/1	1-15/1	1-14/0	1-7/0	1-7/0	1-11/0	-	-	-	-	-	-	-
Austin Monahan TE	3-40/0	-	-	-	-	-	-	1-9/0	-	1-8/0	1-23/0	-	-
Andrew East	1-35/0	-	-	-	-	-	1-35/0	-	-	-	-	-	-
Udom Umoh WR	3-16/0	1-1/0	1-6/0	-	-	1-9/0	-	-	-	-	-	-	-
Jordan Rodgers QB	1-0/0	-	-	-	-	-	-	-	-	-	1-0/0	-	-

Punt Returns

	#-Yds	ELON	UCONN	MISS	SC	ALA	UGA	ARMY	ARK	UF	UK	UT	WF
Jonathan Krause	16-56	1-4	1-14	3-17	2-12	1--4	-	2-4	2-1	1-2	1--3	1-8	1-1
Kenny Ladler	1-31	-	-	-	-	-	-	-	1-24	-	-	-	-
John Cole	5-31	2-14	3-17	DNP	-	DNP	DNP	DNP	DNP	DNP	DNP	DNP	DNP
Udom Umoh	1-17	-	-	-	-	-	1-17	-	-	-	-	-	-
Casey Hayward	1-12	-	-	-	-	-	1-12	-	-	-	-	-	-

Kick Returns

	#-Yds	ELON	UCONN	MISS	SC	ALA	UGA	ARMY	ARK	UF	UK	UT	WF
Andre Hal	29-689	2-41	-	-	4-82	5-98	5-157	1-53	5-129	3-51	2-48	2-30	-
Steven Clarke	10-220	-	-	-	-	1-22	3-53	2-40	-	1-23	-	1-25	2-57
Eric Samuels	7-159	1-35	4-79	2-45	-	-	-	-	-	-	-	-	-
Casey Hayward	1-11	-	-	-	-	-	-	1-11	-	-	-	-	-
Marc Panu	1-3	-	DNP	-	-	-	-	-	-	1-3	-	-	-

DEFENSIVE IND. GAME SUMMARIES

Tackles	Solo-Assisted--Total	ELON	UCONN	MISS	SC	ALA	UGA	ARMY	ARK	UF	UK	UT	WF
Chris Marve LB	45-39-84	6-6	5-2	2-2	6-3	3-5	3-3	7-4	1-3	4-0	3-3	2-6	3-2
Sean Richardson DB	36-22-58	3-2	1-2	1-4	2-1	2-3	5-1	1-2	3-1	9-1	1-1	4-2	4-2
Casey Hayward DB	40-14-54	4-2	4-0	1-1	2-1	4-0	3-4	1-1	2-2	4-0	5-1	5-1	5-1
Kenny Ladler DB	35-15-50	1-1	3-0	2-2	4-3	0-1	4-1	3-2	4-1	9-2	3-0	1-2	1-0
A. Barnes LB	31-18-49	0-1	1-1	2-0	3-4	6-2	1-3	3-3	2-1	4-0	4-0	1-1	4-2
Chase Garnham LB	25-19-44	2-4	3-2	2-0	8-2	4-6	5-4	1-1	DNP	DNP	DNP	-	-
Javon Marshall DB	32-10-42	1-0	2-2	-	4-1	3-2	5-1	-	4-1	4-0	2-0	4-2	3-1
Rob Lohr DL	20-18-38	0-2	4-0	2-3	2-0	1-2	3-0	3-4	1-2	1-1	0-3	2-1	1-0
Tim Fugger DL	20-9-29	2-1	4-0	3-1	1-0	3-2	1-2	-	4-0	-	1-1	0-1	1-1
Trey Wilson DB	23-6-29	3-0	1-3	-	2-0	1-0	4-0	2-0	2-1	4-1	3-0	0-1	1-0
Walker May DL	16-12-28	2-1	1-3	3-1	1-1	1-1	1-2	2-1	1-0	1-0	1-2	1-0	1-0
Karl Butler DB	18-9-27	3-2	1-0	1-0	2-0	2-1	-	2-2	3-1	-	1-1	-	3-2
Johnell Thomas DL	13-10-23	2-2	0-2	1-1	-	0-1	2-0	3-3	1-1	3-0	-	1-0	-
Colt Nichter DL	11-11-22	2-1	2-1	0-1	1-2	2-3	-	0-1	0-1	2-0	1-0	1-1	-
Eric Samuels DB	16-5-21	1-1	1-0	0-1	-	1-0	-	2-1	5-0	1-0	1-1	1-0	3-1
Al Owens LB	11-10-21	1-0	DNP	-	1-0	2-2	1-3	-	1-1	1-2	0-1	2-0	2-1
Andre Hal DB	17-4-21	1-0	-	3-0	1-0	3-1	1-0	1-0	3-0	1-0	0-1	2-1	1-1
Steven Clarke DB	9-8-17	1-1	0-2	0-2	-	0-1	-	3-0	0-1	1-0	1-0	2-1	1-0
DeAndre Jones LB	12-4-16	3-1	-	2-0	-	2-2	-	-	1-0	-	1-0	-	3-1
Tristan Strong LB	13-3-16	2-1	3-0	6-2	2-0	DNP	DNP	DNP	DNP	DNP	DNP	DNP	DNP
Vince Taylor DL	6-6-12	DNP	-	0-1	0-2	1-1	1-1	1-0	2-0	1-1	-	-	-
T.J. Greenstone DL	4-7-11	-	1-1	0-1	0-2	0-1	DNP	DNP	DNP	DNP	1-0	1-1	1-1
Carey Spear	8-2-10	-	0-1	2-0	-	-	1-0	1-0	0-1	-	2-0	-	2-0
Udom Umoh	4-4-8	0-1	1-0	0-1	-	-	-	-	-	1-0	1-0	0-1	1-1
Jared Morse DL	6-2-8	1-0	0-2	-	1-0	1-0	-	-	1-0	1-0	-	-	1-0
Kyle Woestmann DL	4-4-8	0-1	1-0	DNP	-	1-1	-	2-1	-	-	0-1	-	-
Thad McHaney DL	5-2-7	-	-	1-0	1-0	1-0	0-1	1-1	-	-	1-0	-	-
Eddie Foster DB	5-2-7	-	-	1-0	-	1-0	-	2-1	-	-	-	-	1-1
Dexter Daniels DL	6-0-6	1-0	DNP	DNP	-	2-0	DNP	-	DNP	DNP	1-0	1-0	1-0
Micah Powell	2-3-5	-	-	-	0-2	-	-	-	1-0	-	-	1-0	0-1
Barron Dixon DL	2-1-3	DNP	DNP	DNP	DNP	DNP	0-1	-	1-0	-	-	-	1-0
Fitz Lassing	2-1-3	-	-	-	0-1	-	1-0	1-0	-	-	-	-	-
Andrew East LB	2-1-3	-	-	1-0	0-1	-	-	-	1-0	-	-	-	-
Reggie Ford DB	1-1-2	0-1	DNP	DNP	DNP	DNP	-	DNP	DNP	DNP	-	DNP	1-0
Taylor Loftley DL	1-1-2	-	DNP	-	1-0	-	DNP	-	-	-	-	DNP	0-1
Austin Monahan	1-1-2	-	-	-	-	-	-	-	1-0	-	-	0-1	-
Jerron Seymour	2-0-2	-	-	-	-	1-0	-	-	-	-	-	-	1-0
Wesley Tate	1-1-2	-	-	-	-	-	1-1	-	-	-	-	-	-
Chris Boyd	1-0-1	-	1-0	-	-	-	-	-	-	-	-	-	-
Jonathan Krause	1-0-1	-	-	-	1-0	-	-	-	-	-	-	-	-
Thomas Ryan DL	1-0-1	1-0	DNP	DNP	DNP	DNP	DNP	DNP	DNP	DNP	DNP	DNP	DNP
Richard Kent	1-0-1	-	-	-	-	-	-	-	1-0	-	-	-	-

Interceptions/Returns	No.-Yds	ELON	UCONN	MISS	SC	ALA	UGA	ARMY	ARK	UF	UK	UT	WF
Casey Hayward	5-96	1-22	1-50	-	2-24	-	1-0	-	-	-	-	-	-
Trey Wilson	3-109	1-21	-	2-82	-	-	-	-	-	-	-	-	-
Javon Marshall	2-32	-	1-32	1-0	-	-	-	-	-	-	-	-	-
A. Barnes	2-128	-	-	-	-	-	-	-	-	-	-	2-128	-
Sean Richardson	1-11	-	-	1-11	-	-	-	-	-	-	-	-	-
Andre Hal	1-0	-	-	-	1-0	-	-	-	-	-	-	-	-
Chris Marve	1-19	-	-	-	1-19	-	-	-	-	-	-	-	-
Kenny Ladler	1-0	-	1-0	-	-	-	-	-	-	-	-	-	-
Eddie Foster	1-0	-	-	1-0	-	-	-	-	-	-	-	-	-

IND. GAME SUMMARIES; 2011 STARTERS

Fumbles Forced/Recovered	FF/FR	ELON	UCONN	MISS	SC	ALA	UGA	ARMY	ARK	UF	UK	UT	WF
A. Barnes	3/0	-	-	-	1/0	-	-	-	-	-	1/0	-	1/0
Tim Fugger	3/1	1/0	-	-	-	-	-	0/1	1/0	-	-	-	1/0
DeAndre Jones	1/1	-	-	-	-	1/0	-	-	0/1	-	-	-	-
Barron Dixon	1/0	DNP	DNP	DNP	DNP	DNP	-	-	1/0	-	-	-	-
Kyle Woestmann	1/0	-	-	DNP	-	-	-	1/0	-	-	-	-	-
Chase Garnham	1/0	-	1/0	-	-	-	-	-	DNP	DNP	DNP	-	-
Steven Clarke	1/2	-	-	-	-	-	-	-	-	1/1	0/1	-	-
Chris Marve	1/0	-	-	-	-	-	-	1/0	-	-	-	-	-
Dexter Daniels	1/0	-	DNP	DNP	-	1/0	DNP	-	DNP	DNP	-	-	-
Rob Lohr	1/1	-	-	-	-	-	-	1/1	-	-	-	-	-
Walker May	0/2	0/1	-	-	-	-	-	-	-	-	-	-	0/1
Jerron Seymour RB	0/1	-	-	-	-	-	-	-	0/1	-	-	-	-
Karl Butler	0/1	-	-	-	-	-	-	0/1	-	-	-	-	-
Vince Taylor	0/1	DNP	0/1	-	-	-	-	-	-	-	-	-	-

Quarterback Sacks	UA-A-TOTAL	ELON	UCONN	MISS	SC	ALA	UGA	ARMY	ARK	UF	UK	UT	WF
Tim Fugger DL	6-1-7	1-4	2-10	-	-	-	-	-	2-12	-	2-11	-	-
Rob Lohr DL	4-1-5	-	1-1	1-1	-	1-7	-	1-4	1-9	-	-	-	-
Walker May DL	2-1-3	-	-	-	-	1-8	-	-	-	-	1-4	-	1-9
T.J. Greenstone DL	2-0-2	-	-	-	-	-	DNP	DNP	DNP	DNP	1-8	1-15	-
Sean Richardson DB	2-0-2	-	-	-	-	-	1-7	-	-	1-9	-	-	-
A. Barnes LB	2-0-2	-	-	-	-	-	-	1-4	-	-	1-8	-	-
Johnell Thomas DL	1-1-2	1-2	1-2	-	-	-	-	-	-	-	-	-	-
Chris Marve LB	1-0-1	-	-	-	-	-	-	1-6	-	-	-	-	-
Chase Garnham LB	1-0-1	-	1-11	-	-	-	-	-	DNP	DNP	DNP	-	-
Steven Clarke DB	0-1-1	-	1-2	-	-	-	-	-	-	-	-	-	-
Colt Nichter DL	0-1-1	-	-	-	-	-	-	1-3	-	-	-	-	-

Offensive Starters	WR	WR	WR/TE/FB	TE	QB	RB	LT	LG	C	RG	RT
Elon	Umoh	Matthews	Barden (TE)	Monahan	Smith	Stacy	Seymour	Burrow	Johnson	Brown	Fischer
UConn	Boyd	Krause	Lassing (FB)	Barden	Smith	Stacy	Seymour	White	Johnson	Brown	Fischer
Ole Miss	Matthews	Tate	Krause (WR)	Johnston	Smith	Stacy	Seymour	White	Johnson	Brown	Fischer
at So. Carolina	Matthews	Umoh	Lassing (FB)	Monahan	Smith	Stacy	Seymour	White	Johnson	Brown	Fischer
at Alabama	Matthews	Krause	Lassing (FB)	Barden	Smith	Stacy	Johnson	Seymour	Stewart	Brown	Fischer
Georgia	Matthews	Tate	Krause (WR)	Barden	Smith	Stacy	Johnson	Seymour	Stewart	Brown	Fischer
Army	Matthews	Boyd	Monahan (TE)	Barden	Rodgers	Stacy	Bridges	Seymour	Johnson	Brown	Fischer
Arkansas	Boyd	Krause	Lassing (FB)	Monahan	Rodgers	Stacy	Johnson	Seymour	Stewart	Brown	Fischer
at Florida	Boyd	Matthews	Lassing (FB	Barden	Rodgers	Stacy	Johnson	Seymour	Stewart	Jelesky	Fischer
Kentucky	Boyd	Umoh	Tate (WR)	Barden	Rodgers	Stacy	Bridges	Johnson	Stewart	Jelesky	Fischer
at Tennessee	Boyd	Matthews	Monahan (TE)	Barden	Rodgers	Stacy	Johnson	Bridges	Stewart	Jelesky	Fischer
at Wake Forest	Boyd	Matthews	Monahan (TE)	Barden	Rodgers	Stacy	Bridges	Seymour	Johnson	Jelesky	Fischer

Defensive Starters	DE	DT	DT	DE	OLB	MLB	OLB	CB	SS	FS	CB
Elon	Fugger	Lohr	Nichter	Thomas	Garnham	Marve	Strong	Hayward	Richardson	Marshall	Wilson
UConn	Fugger	Lohr	Nichter	Thomas	Garnham	Marve	Strong	Hayward	Richardson	Marshall	Wilson
Ole Miss	Fugger	Lohr	Nichter	Thomas	Garnham	Marve	Strong	Hayward	Richardson	Ladler	Wilson
at So. Carolina	Fugger	Lohr	Nichter	May	Garnham	Marve	Strong	Hayward	Richardson	Marshall	Wilson
at Alabama	Fugger	Lohr	Nichter	Thomas	Garnham	Marve	Barnes	Hayward	Richardson	Ladler	Wilson
Georgia	Fugger	Lohr	Nichter	Thomas	Garnham	Marve	Barnes	Hayward	Richardson	Ladler	Wilson
Army	Fugger	Lohr	Nichter	May	Garnham	Marve	Barnes	Hayward	Richardson	Marshall	Wilson
Arkansas	Fugger	Lohr	Nichter	May	Owens	Marve	Barnes	Hayward	Richardson	Marshall	Wilson
at Florida	Fugger	Lohr	Nichter	May	Owens	Marve	Barnes	Hayward	Richardson	Ladler	Wilson
Kentucky	Fugger	Lohr	Greenstone	May	Owens	Marve	Barnes	Hayward	Richardson	Marshall	Wilson
at Tennessee	Fugger	Lohr	Greenstone	May	Owens	Marve	Barnes	Hayward	Richardson	Ladler	Wilson
at Wake Forest	Fugger	Lohr	Greenstone	May	Garnham	Marve	Barnes	Hayward	Richardson	Marshall	Wilson

2011 STAT COMPARISONS

Defensive back Casey Hayward led the Commodores with five interceptions during the regular season and has 13 picks in his career, second-most in school history

Game-By-Game Team Comparisons *(Note: Game totals are displayed in the format TEAM/OPPONENT for each category)*

	Score	1st Downs	Rushing	Passing	Rush Yds	Pass Yds	Plays-Total Yds	Ret. Yds	Turnovers
Elon	45-14	16/17	7/4	8/11	132/83	177/240	55-309/68-323	137/117	0/3
UConn	24-21	10/14	5/7	5/5	118/89	141/104	59-259/65-193	192/186	3/4
Ole Miss	30-7	19/13	13/7	4/6	281/85	106/149	71-387/62-234	155/91	3/5
at So. Carolina	3-21	5/17	3/7	1/8	4/131	73/236	48-77/72-367	148/110	3/4
at Alabama	0-34	8/24	0/9	8/14	47/153	149/266	43-190/76-419	116/44	2/0
Georgia	28-33	19/22	12/6	4/15	200/117	149/326	67-349/72-443	248/95	4/1
Army	44-21	25/15	18/11	5/1	344/270	186/18	81-530/57-288	108/185	2/3
Arkansas	28-31	19/22	9/5	10/16	222/72	240/316	70-462/69-388	154/237	3/2
at Florida	21-26	18/27	6/11	12/12	80/197	297/213	61-377/71-410	79/54	0/1
Kentucky	38-8	28/9	15/4	9/5	203/32	207/179	79-410/53-211	46/143	1/1
at Tennessee	21-27	17/17	8/6	8/10	90/101	193/189	68-283/63-290	191/164	4/2
at Wake Forest	41-7	24/17	19/11	3/6	297/146	184/183	71-481/70-329	58/140	0/1
Totals	**323-250**	**209/214**	**115/88**	**77/109**	**2011/1476**	**2102/2419**	**773-4113/798-3895**	**1627/1566**	**25/27**

Game-By-Game Team Comparisons *(Note: Game totals are displayed in the format TEAM/OPPONENT for each category)*

	3rd Down	4th Down	Time Poss	Margin	Yds/Rush	Yds/Pass	Yds/Play	Punting	Penalty Yds
Elon	4-13/5-16	3-3/1-1	24:30/35:30	-11:00	5.5/2.2	5.7/7.7	5.6/4.8	5-42.8/6-33.8	4-30/7-34
UConn	2-16/3-15	0-0/0/1	28:24/31:36	-3:12	3.7/2.5	5.2/3.6	4.4/3.0	8-40.6/7-40.9	11-81/5-40
Ole Miss	4-12/4-14	0-2/1-2	31:46/28:14	3:32	5.7/2.7	4.8/5.0	5.5/3.8	4-51.8/6-44.5	7-40/6-51
at So. Carolina	1-14/10-19	1-1/0-2	25:52/34:08	-8:16	0.2/3.3	3.2/7.4	1.6/5.1	9-41.3/3-46.3	7-79/9-67
at Alabama	1-10/12-17	0-0/0-2	23:46/36:14	-12:28	2.2/3.6	6.2/8.1	4.4/5.5	5-41.2/3-39.3	6-46/2-15
Georgia	4-12/8-18	2-2/0-0	28:58/31:02	-2:04	5.6/3.4	4.8/8.6	5.2/6.2	5-26.4/3-30.7	7-51/11-89
Army	8-14/4-12	0-1/1-2	34:15/25:45	8:30	6.4/5.3	6.9/3.0	6.5/5.1	3-40.3/5-42.0	7-70/4-36
Arkansas	6-15/5-15	2-2/2-2	31:34/28:26	3:08	5.3/2.8	8.6/7.3	6.6/5.6	5-44.6/5-41.2	3-35/7-59
at Florida	5-12/6-13	2-2/0-0	28:33/31:27	-2:54	2.4/4.3	10.6/8.5	6.2/5.8	5-42.4/2-37.0	12-106/3-17
Kentucky	10-18/0-12	2-3/3-6	38:54/21:06	17:48	3.6/1.5	9.0/5.8	5.2/4.0	3-41.0/6-37.0	3-25/10-105
at Tennessee	6-16/4-12	2-2/1-1	30:50/29:10	1:40	2.5/3.4	6.0/5.7	4.2/4.6	4-44.5/6-37.7	7-46/5-60
at Wake Forest	6-13/6-16	0-0/0-3	31:54/28:01	3:53	5.4/4.6	11.5/4.8	6.8/4.7	4-46.5/7-43.3	1-5/4-37
Totals	**57-165/67-179**	**14-18/9-22**	**359:16/360:39**	**-1:23**	**4.4/3.4**	**6.7/6.6**	**5.3/4.9**	**60-41.7/59-39.8**	**614/616**

2011 STAT COMPARISONS

Third Down Conversions

	Score	Overall	1st Qtr	2nd Qtr	3rd Qtr	4th Qtr
Elon	W, 45-14	4-13 (30.8%)	1-3 (33.3%)	0-2 (0.0%)	0-4 (0.0%)	3-4 (75.0%)
UConn	W, 24-21	2-16 (12.5%)	1-2 (50.0%)	1-6 (16.7%)	0-4 (0.0%)	0-4 (0.0%)
Ole Miss	W, 30-7	4-12 (33.3%)	1-4 (25.0%)	2-3 (66.7%)	1-2 (50.0%)	0-3 (0.0%)
at South Carolina	L, 3-21	1-14 (7.1%)	0-3 (0.0%)	0-5 (0.0%)	0-2 (0.0%)	1-4 (25.0%)
at Alabama	L, 0-34	1-10 (10.0%)	1-3 (33.3%)	0-2 (0.0%)	0-2 (0.0%)	0-3 (0.0%)
Georgia	L, 28-33	4-12 (33.3%)	1-3 (33.3%)	0-4 (0.0%)	3-3 (100.0%)	0-2 (0.0%)
Army	W, 44-21	8-14 (57.1%)	3-5 (60.0%)	0-2 (0.0%)	1-2 (50.0%)	4-5 (80.0%)
Arkansas	L, 28-31	6-15 (40.0%)	1-2 (50.0%)	2-4 (50.0%)	1-3 (33.3%)	2-6 (33.3%)
at Florida	L, 21-26	5-12 (41.7%)	1-4 (25.0%)	1-2 (50.0%)	1-2 (50.0%)	2-4 (50.0%)
Kentucky	W, 38-8	10-18 (55.6%)	1-4 (25.0%)	5-6 (83.3%)	1-3 (33.3%)	3-5 (60.0%)
at Tennessee	L, 21-27	6-16 (37.5%)	3-5 (60.0%)	1-4 (25.0%)	0-2 (0.0%)	2-4 (50.0%)
at Wake Forest	W, 41-7	6-13 (46.2%)	2-5 (40.0%)	4-4 (100.0%)	0-2 (0.0%)	0-2 (0.0%)
VU Totals		**57-165 (34.5%)**	**16-43 (37.2%)**	**16-44 (36.4%)**	**8-31 (25.8%)**	**17-46 (37.0%)**
Opponents		67-179 (37.4%)	15-37 (40.5%)	20-51 (39.2%)	18-46 (39.1%)	14-45 (31.1%)

Fourth Down Conversions

	Score	Overall	1st Qtr	2nd Qtr	3rd Qtr	4th Qtr
Elon	W, 45-14	3-3 (100.0%)	1-1 (100.0%)	1-1 (100.0%)	1-1 (100.0%)	0-0 (0.0%)
UConn	W, 24-21	0-0 (0.0%)	0-0 (0.0%)	0-0 (0.0%)	0-0 (0.0%)	0-0 (0.0%)
Ole Miss	W, 30-7	0-2 (0.0%)	0-1 (0.0%)	0-0 (0.0%)	0-0 (0.0%)	0-1 (0.0%)
at South Carolina	L, 3-21	1-1 (100.0%)	0-0 (0.0%)	1-1 (100.0%)	0-0 (0.0%)	0-0 (0.0%)
at Alabama	L, 0-34	0-0 (0.0%)	0-0 (0.0%)	0-0 (0.0%)	0-0 (0.0%)	0-0 (0.0%)
Georgia	L, 28-33	2-2 (100.0%)	0-0 (0.0%)	1-1 (100.0%)	0-0 (0.0%)	1-1 (100.0%)
Army	W, 44-21	0-1 (0.0%)	0-0 (0.0%)	0-0 (0.0%)	0-0 (0.0%)	0-1 (0.0%)
Arkansas	L, 28-31	2-2 (100.0%)(	1-1 (100.0%)	1-1 (100.0%)	0-0 (0.0%)	0-0 (0.0%)
at Florida	L, 21-26	2-2 (100.0%)	1-1 (100.0%)	0-0 (0.0%)	0-0 (0.0%)	1-1 (100.0%)
Kentucky	W, 38-8	2-3 (66.7%)	1-1 (100.0%)	0-0 (0.0%)	0-0 (0.0%)	1-2 (50.0%)
at Tennessee	L, 21-27	2-2 (100.0%)	1-1 (100.0%)	0-0 (0.0%)	0-0 (0.0%)	1-1 (100.0%)
at Wake Forest	W, 41-7	0-0 (0.0%)	0-0 (0.0%)	0-0 (0.0%)	0-0 (0.0%)	0-0 (0.0%)
VU Totals		**14-18 (77.8%)**	**5-6 (83.3%)**	**4-4 (100.0%)**	**1-1 (100.0%)**	**4-7 (57.1%)**
Opponents		9-22 (40.9%)	2-4 (50.0%)	1-1 (100.0%)	3-4 (75.0%)	3-13 (23.1%)

Time of Possession

	Score	Overall	1st Qtr	2nd Qtr	3rd Qtr	4th Qtr
Elon	W, 45-14	24:30	6:05	4:40	7:31	6:14
UConn	W, 24-21	28:24	3:24	8:31	6:28	10:01
Ole Miss	W, 30-7	31:46	7:21	7:34	9:12	7:39
at South Carolina	L, 3-21	25:52	5:19	9:20	4:55	6:18
at Alabama	L, 0-34	23:46	7:35	5:55	4:19	5:57
Georgia	L, 28-33	28:58	7:27	7:10	6:40	7:41\
Army	W, 44-21	34:15	8:39	8:35	6:23	10:38
Arkansas	L, 28-31	31:34	7:13	8:52	5:53	9:36
at Florida	L, 21-26	28:33	7:40	5:10	7:48	7:55
Kentucky	W, 38-8	38:54	9:42	10:46	6:33	11:53
at Tennessee	L, 21-27	30:50	11:03	9:01	5:57	4:49
at Wake Forest	W, 41-7	31:54	9:51	7:12	8:10	6:41
VU Totals		**359:16**	**91:19**	**92:46**	**79:49**	**95:22**
Avg.		**29:56**	**7:36**	**7:43**	**6:39**	**7:56**
Opponents		360:39	88:41	87:14	100:11	84:33
Avg.		30:03	7:23	7:16	8:20	7:02

2011 STAT COMPARISONS

Vanderbilt—Inside Opponent 20-Yard Line

Opponent	Score	Inside 20	Scored	Total Pts	Rush TDs	Pass TDs	FG Att.	FG Made	FG-M	Failed inside 20: Downs	Int	Fumb	Half	Gm
Elon	W, 45-14	4	4	24	3	1	2	1	0	0	0	0	0	0
UConn	W, 24-21	1	1	3	0	0	0	1	0	0	0	0	0	0
Ole Miss	W, 30-7	3	2	14	2	2	0	0	0	0	1	0	0	0
at South Carolina	L, 3-21	1	1	3	0	0	0	1	0	0	0	0	0	0
at Alabama	L, 0-34	0	0	0	0	0	0	0	0	0	0	0	0	0
Georgia	L, 28-33	3	2	14	2	2	0	0	0	0	1	0	0	0
Army	W, 44-21	5	5	31	4	4	0	1	0	0	0	0	0	0
Arkansas	L, 28-31	4	2	14	2	2	0	0	1	0	0	1	0	0
at Florida	L, 21-26	3	2	14	2	1	1	0	1	0	0	0	0	0
Kentucky	W, 38-8	8	5	31	4	3	1	1	0	1	1	0	1	0
at Tennessee	L, 21-27	4	2	14	2	1	1	0	1	0	1	0	0	0
at Wake Forest	W, 41-7	4	4	20	2	2	0	2	0	0	0	0	0	0
VU Totals		**40**	**30**	**182**	**23**	**18**	**5**	**7**	**3**	**1**	**4**	**1**	**1**	**0**

VU Season Totals: 30 of 40 (75.0%)

Opponents—Inside Vanderbilt 20-Yard Line

Opponent	Score	Inside 20	Scored	Total Pts	Rush TDs	Pass TDs	FG Att.	FG Made	FGA	Failed inside 20: Downs	Int	Fumb	Half	Gm
Elon	W, 45-14	2	1	7	1	1	0	0	1	0	0	0	0	0
UConn	W, 24-21	2	2	6	0	0	0	2	0	0	0	0	0	0
Ole Miss	W, 30-7	1	0	0	0	0	0	0	0	0	1	0	0	0
at South Carolina	L, 3-21	1	0	0	0	0	0	0	0	0	1	0	0	0
at Alabama	L, 0-34	5	4	28	4	1	3	0	0	1	0	0	0	0
Georgia	L, 28-33	3	3	13	1	0	1	2	0	0	0	0	0	0
Army	W, 44-21	2	2	14	2	2	0	0	0	0	0	0	0	0
Arkansas	L, 28-31	3	3	17	2	1	1	1	0	0	0	0	0	0
at Florida	L, 21-26	2	2	14	2	2	0	0	0	0	0	0	0	0
Kentucky	W, 38-8	0	0	0	0	0	0	0	0	0	0	0	0	0
at Tennessee	L, 21-27	4	3	21	3	1	2	0	0	0	1	0	0	0
at Wake Forest	W, 41-7	1	1	7	1	0	1	0	0	0	0	0	0	0
Opponent Totals		**26**	**21**	**127**	**16**	**8**	**8**	**5**	**1**	**1**	**3**	**0**	**0**	**0**

Opponent Season Totals: 21 of 26 (80.8%)

THE LAST TIME VANDERBILT...

VANDERBILT INDIVIDUALS

The Last Time...	Player, Date
... Player scored 3 TDs	Zac Stacy, at Wake Forest (3, 11/26/2011)
... Player scored 4 TDs or more	Earl Bennett, vs. Kentucky (5, 11/12/2005)
... QB passes for 3 TDs	Chris Nickson, vs. Kentucky (3, 11/15/2008)
... QB passes for 4 & more TDs	Jay Cutler, vs. Kentucky (5, 11/12/2005)
... QB passed for 200+ yards	Jordan Rodgers, vs. Kentucky (207, 11/12/2011)
... QB passed for 300+ yards	Chris Nickson, at Kentucky (446, 11/11/2006)
... QB passed for 400+ yards	Chris Nickson, at Kentucky (446, 11/11/2006)
... 70-yard (+) reception	Rodgers-Barden, at Wake Forest (73, 11/26/2011)
... Rushed for 100+ yards	Zac Stacy, at Wake Forest (184, 11/26/2011)
... Rushed for 200+ yards	Frank Mordica, vs. Air Force (321, 11/18/1978)
... Rushed for 300+ yards	Frank Mordica, vs. Air Force (321, 11/18/1978)
... 70-yard (+) rush	Zac Stacy, vs. Ole Miss (77, 9/17/2011)
... Rushed for 3 (+) TDs	Zac Stacy, at Wake Forest (3, 11/26/2011)
... Receiver had 100+ yards	Jordan Matthews, vs. Kentucky (131, 11/12/2011)
... Receiver had 200+ yards	Earl Bennett, vs. Richmond (223, 9/1/2007)
... Had three (+) TD receptions	Earl Bennett, vs. Richmond, (3, 9/1/2007)
... Returned kickoff for TD	Andre Hal, vs. Georgia (96, 10/15/2011)
... Returned punt for TD	Jimmy Williams, vs. No. Illinois (65, 9/11//1999)
... Returned INT for TD	Archibald Barnes, at Tennessee (100, 11/19/2011)
... Fumble return for TD	Sean Richardson, vs. Boston College (0, 12/31/2008)
... Kicked three or more FGs	Ryan Fowler, at Tennessee (3, 11/21/2009)
... Kicked 50-yard (+) FG	Bryant Hahnfeldt, vs. Temple (51, 9/30/2006)
... Had 70-yard (+) punt	Abtin Iranmanesh, vs. Georgia (80, 10/18/2003)
... Blocked opponent punt	Udom Umoh, vs. Georgia (10/15/2011)
... Returned blocked punt for TD	Javon Marshall, vs. Florida (4, 11/6/2010)
... Blocked opponent FG	Walker May, vs. South Carolina (10/23/2010)
... Blocked a PAT attempt	vs. Tennessee (11/17/2007)
... Scored on safety	Team, vs. Ole Miss (9/17/2011)

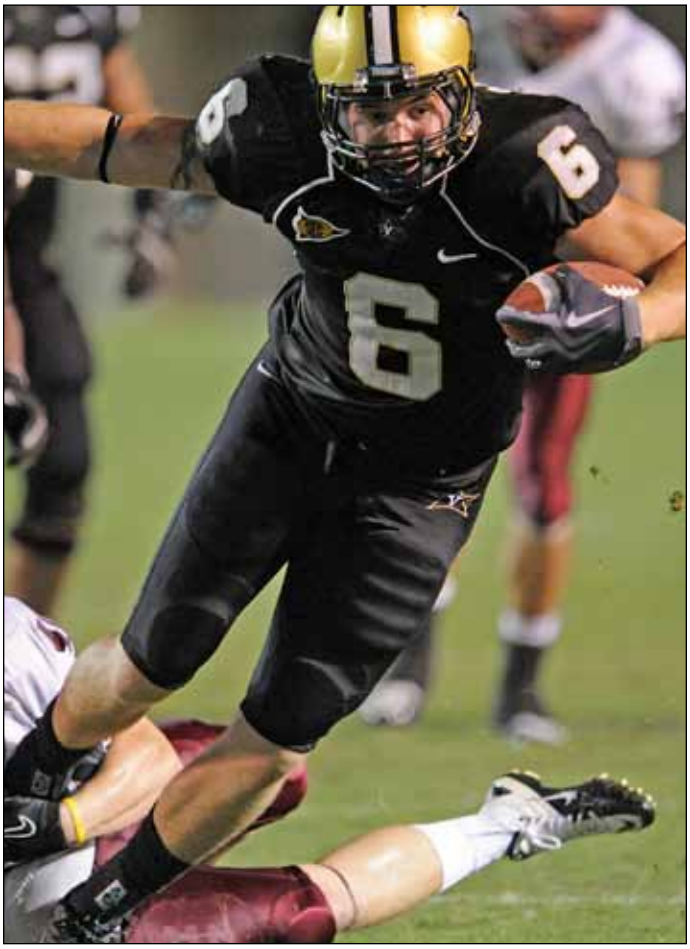

Tight end Brandon Barden

Safety Javon Marshall

VANDERBILT TEAM

The Last Time...	Opponent, Date
... Achieved 30 (+) first downs	vs. Western Carolina (33, 9/5/2009)
... Topped 500+ Yards in Total Offense	vs. Army (530, 10/22/2011)
... 400 or more passing yards	vs. Kentucky (446, 11/11/2006)
... 300 or more passing yards	vs. Eastern Michigan (353, 10/9/2010)
... Rushed for 200+ yards	at Wake Forest (297, 11/26/2011)
... Rushed for 300+ yards	vs. Army (344, 10/22/2011)
... Rushed for 400+ yards	vs. Western Carolina (433, 9/5/2009)
... Scored 40 points or more	at Wake Forest (41, 11/26/2011)
... Held foe under 100 total yards	vs. Chattanooga (93, 9/6/2003)
... Held foe between 100-200 total yards	vs. UConn (193, 9/10/2011)
... Held foe under 100 rushing yards	vs. Kentucky (32, 11/12/2011)
... Held foe under 100 passing yards	vs. Army (18, 10/22/2011)
... Held foe scoreless	vs. Western Carolina (45-0, 9/5/2009)

THE LAST TIME VANDY OPPONENTS...

OPPONENT INDIVIDUALS

The Last Time a VU Opponent...	Player (Team) Date
... Player scored three TDs	Jonathan Dwyer, Ga. Tech (3, 10/31/2009)
... Player scored four TDs or more	Justin Boyles, Duke (4, 10/28/2006)
... QB passes for three TDs	Ryan Mallett, Arkansas (3, 10/30/2010)
... QB passes for four TDs	Andre Woodson, Kentucky (4, 11/11/2006)
... QB passed for 200+ yards	A.J. McCarron, Alabama (237, 10/8/2011)
... QB passed for 300+ yards	Tyler Wilson, Arkansas (316, 10/29/2011)
... QB passed for 400+ yards	Ryan Mallett, Arkansas (409, 10/30/2010)
... 70-yard (+) reception	A. Murray-M. Brown, Georgia (75, 10/15/2011)
... Rushed for 100+ yards	J. Demps, Florida (161, 11/5/2011)
... Rushed for 200+ yards	Arian Foster, Tennessee (223, 11/19/2005)
... Rushed for 3 (+) TDs	Jonathan Dwyer, Georgia Tech (3, 10/31/2009)
... 70-yard (+) rush	Derrick Locke, Kentucky (83, 11/13/2010)
... Receiver had 100+ yards	Da'Rick Rogers, Tennessee (116, 11/19/2011)
... Receiver had 200+ yards	Craig Yeast, Kentucky (269, 11/13/1998)
... Had three (+) TD receptions	Sidney Rice, South Carolina (3, 10/22/2005)
... Returned VU kickoff for TD	Mike Wallace, Ole Miss (98, 9/20/2008)
... Returned VU punt for TD	Mike Espy, Ole Miss (51, 9/17/2005)
... Returned VU INT for TD	Eric Gordon, Tennessee (90, 11/19/2010)
... Returned VU fumble for TD	Jerry Franklin, Arkansas (94, 10/29/2011)
... Kicked three or more FGs	Blair Walsh, Georgia (3, 10/22/2011)
... Kicked 50-yard (+) FG	Caleb Sturgis, Florida (55, 11/5/2011)
... Blocked VU punt	Byron Jones, UConn (9/10/2011)
... Returned blocked punt for a TD	Byron Jones, UConn (9/10/2011)
... Blocked VU FG	S. Floyd, Florida (11/5/2011)
... Scored on VU safety	Team, Arkansas (10/30/2010)

OPPONENT TEAM

The Last Time a VU Opponent...	Team, Date
... Achieved 30 (+) first downs in game	Ole Miss, (32, 12/1/2001)
... Topped 500 Yards in Total Offense	Kentucky (580, 11/13/2010)
... Rushed for more than 200 yards	Kentucky (341, 11/13/2010)
... Rushed for more than 300 yards	Kentucky (341, 11/13/2010)
... Rushed for more than 400 yards	Georgia Tech (404, 10/31/2009)
... 300 or more passing yards	Arkansas (316, 10/29/2011)
... Scored 40 points or more	Arkansas (49, 10/30/2010)
... Held Vanderbilt under 50 rushing yards	Alabama (41, 10/8/2011)
... Held Vanderbilt to 51-100 rushing yards	Tennessee (90, 11/19/2011)
... Held Vanderbilt under 100 passing yards	South Carolina (73, 9/24/2011)
... Held Vanderbilt under 200 total yards	Alabama (149, 10/8/2011)
... Held Vanderbilt scoreless	Alabama (10/8/2011)

VANDERBILT SCORING DRIVES

Opponent	Plays	Yards	Time	Culminating Play
ELON	9	67	4:21	Fitz Lassing 15-yd pass from Larry Smith
ELON	6	76	2:40	Larry Smith 16-yd run
ELON	12	39	4:28	Carey Spear 33-yd field goal
ELON	5	37	1:19	Chris Boyd 11-yd pass from Larry Smith
ELON	1	23	0:12	Wesley Tate 23-yd run
ELON	4	46	0:42	Chris Boyd 30-yd pass from Jordan Rodgers
UCONN	1	42	0:09	Chris Boyd 42-yd pass from Larry Smith
UCONN	6	80	1:39	Jerron Seymour 40-yd run
UCONN	6	45	2:44	Carey Spear 31 yd field goal
MISS	8	68	3:56	Larry Smith 19-yd run
MISS	8	57	2:37	Jerron Seymour 9-yd run
MISS	4	93	1:49	Zac Stacy 77-yd run
SC	4	6	1:26	Carey Spear 33-yd field goal
UGA	6	75	3:08	Jordan Matthews 43-yd pass from Zac Stacy
UGA	13	75	6:25	Jerron Seymour 1-yd run
UGA	9	84	4:42	Zac Stacy 19-yd run
ARMY	8	46	4:12	Zac Stacy 1-yd run
ARMY	1	43	0:07	Chris Boyd 43-yd pass from Jordan Rodgers
ARMY	9	83	4:22	Jordan Rodgers 12-yd run
ARMY	10	66	1:33	Carey Spear 37-yd field goal
ARMY	7	74	2:49	Jerron Seymour 5-yd run
ARMY	2	8	0:15	Zac Stacy 8-yd run
ARMY	9	84	5:14	Zac Stacy 55-yd run

Opponent	Plays	Yards	Time	Culminating Play
ARK	8	68	3:11	Jordan Matthews 21-yd pass from J. Rodgers
ARK	13	81	5:59	Jordan Rodgers 19-yd run
ARK	10	88	5:10	Jordan Rodgers 3-yd run
ARK	4	76	1:20	Zac Stacy 62-yd run
UF	9	78	4:28	Jordan Matthews 26-yd pass from J. Rodgers
UF	14	66	5:04	Jordan Rodgers 8-yd run
UF	5	80	0:57	Chris Boyd 10-yd pass from Jordan Rodgers
UK	1	3	0:05	Zac Stacy 3-yd run
UK	11	86	5:43	Chris Boyd 14-yd pass from J. Rodgers
UK	8	59	2:21	Zac Stacy 8-yd run
UK	8	39	2:13	Ryan Fowler 32-yd field goal
UK	5	93	2:33	Jordan Matthews 49-yd pass from J. Rodgers
UK	10	52	6:26	Zac Stacy 18-yd run
UT	1	3	0:03	Zac Stacy 6-yd run
UT	7	35	3:11	Chris Boyd 20-yd pass from J. Rodgers
WF	10	23	5:23	Ryan Fowler 33-yd field goal
WF	12	59	4:28	Ryan Fowler 30-yd field goal
WF	14	76	5:43	Zac Stacy 1-yd run
WF	1	73	0:14	Brandon Barden 73-yd pass from J. Rodgers
WF	7	81	1:01	Zac Stacy 20-yd run
WF	3	61	0:50	Jordan Matthews 45-yd pass from L. Smith
WF	4	49	2:31	Zac Stacy 40-yd run

James Franklin Era Opens With Convincing Victory Over Elon

NASHVILLE – Larry Smith threw for two touchdowns and ran for another score, and Vanderbilt beat Elon 45-14 in coach James Franklin's debut with the Commodores.

Franklin showed his willingness to gamble with the team considered the worst in the Southeastern Conference, going for it on fourth down three times to keep drives alive scoring 17 points. Smith converted the second on fourth-and-3, running 16 yards for a TD.

GAME 1
SEPT. 3, 2011
NASHVILLE

The win snapped a seven-game skid for the Commodores who scored more points than they did in all but two games last season. When Trey Wilson picked off a pass and ran it 21 yards for a TD after Smith's second score, Vandy had almost as many points in 14 seconds as the Commodores averaged (16.9) per game in 2010.

Elon outgained the Commodores 323-309 in total offense and held the ball for more than 35 minutes. But Vanderbilt forced three turnovers and turned each of them into touchdowns.

PLAY OF THE GAME

An offensive explosion in the fourth quarter put the game out of reach for the Commodores. Two touchdown passes from Larry Smith to Chris Boyd and a 23-yard run from Wesley Tate put the points on the board. For Boyd it was the first two receptions of his career.

KEY STATISTIC

Turnovers: Vanderbilt won the turnover battle 3-0, picking off a pair of passes and recovering a fumble. The Dores also scored on all four trips to the red zone.

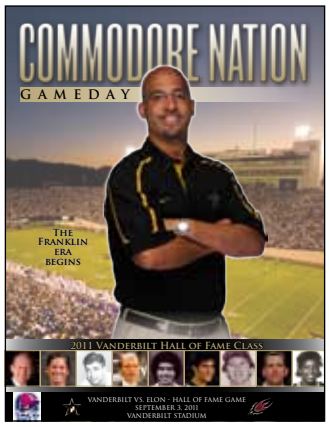

QUOTABLE

"Obviously, first win, it was kind of special to me. For people that were watching the game closely, the game was a lot closer than the score would indicate. I thought, overall, we played well and did some good things. This was step number one."

Head Coach
James Franklin

NOTEWORTHY

Coach Franklin became the first Vanderbilt head coach to win his debut since Woody Widenhofer in 1997 and the first coach since Bobby Johnson in 2002 to win his debut at home. With the win Franklin became the 13th VU coach to win his first game at the helm.

SCORING SUMMARY

TEAM	1	2	3	4	FINAL	RECORD
ELON	0	7	7	0	14	0-1
VANDERBILT	7	14	3	21	45	1-0

FIRST QUARTER: VANDY: Fitz Lassing 15-yd. pass from Larry Smith (Carey Spear kick) 4:21.
SECOND QUARTER: ELON: Dontay Taylor 1-yd. run (Adam Schreiner kick) 6:38. VANDY: Larry Smith 16-yd. run (Spear kick) 2:40. VANDY: Trey Wilson 21-yd. interception return (Spear kick).
THIRD QUARTER: ELON: Aaron Mellete 32-yd. pass from Thomas Wilson (Shreiner kick) 1:09. VANDY: Carey Spear 33-yd. field goal 4:28.
FOURTH QUARTER: VANDY: Chris Boyd 11-yd. pass from Larry Smith (Spear kick) 1:19. VANDY: Wesley Tate 23-yd. run (Spear kick) :12. VANDY: Chris Boyd 30-yd. pass from Jordan Rodgers (Ryan Folwer kick) :42.

STATISTICS	ELON	VANDERBILT
FIRST DOWNS	17	16
RUSHES-YARDS (NET)	37-83	24-132
PASSING YDS (NET)	240	177
PASSES ATT-COMP-INT	31-18-2	31-16-0
TOTAL OFFENSE PLAYS-YARDS	68-323	55-309
FUMBLE RETURNS-YARDS	0-0	0-0
PUNT RETURNS-YARDS	1-(-3)	3-18
KICKOFF RETURNS-YARDS	7-120	3-76
INTERCEPTION RETURNS-YARDS	0-0	2-43
PUNTS (NUMBER-AVG)	6-33.8	5-42.8
FUMBLES-LOST	2-1	0-0
PENALTIES-YARDS	7-34	4-30
POSSESSION TIME	35:30	24:30
THIRD-DOWN CONVERSIONS	5 OF 16	4 OF 13
FOURTH-DOWN CONVERSIONS	1 OF 1	3 OF 3
RED-ZONE SCORES-CHANCES	1-2	4-4
SACKS BY: NUMBER-YARDS	1-9	2-6

RUSHING: Dontay Taylor 10-25; Thomas Wilson 8-23; Aaron Mellette 2-12; J. Inglesi, Jr. 5-9; A.J. Harris 10-6; Tyler Smith 1-5; Andre Davis 1-3. VANDERBILT – Zac Stacy 8-35; Larry Smith 4-34; Wesley Tate 1-23; Casey Hayward 1-23; Jerron Seymour 4-15; Jonathan Krause 1-6; Micah Powell 2-5; TEAM 1-(-1); Jordan Rodgers 2-(-8).
PASSING: ELON – Thomas Wilson 17-27-2-233; Tyler Smith 1-4-0-7. VANDERBILT – Larry Smith 13-27-0-125; Jordan Rodgers 3-4-0-52.
RECEIVING: ELON – A. Mellette 11-180; A.J. Harris 3-23; D. McQueen 2-13; A. Davis 1-17; T. Berry 1-7. VANDERBILT – Jordan Matthews 3-58; Chris Boyd 2-41; Brandon Barden 2-25; Jerron Seymour 2-22; Jonathan Krause 2-7; Zac Stacy 2-(-1); Fitz Lassing 1-15, John Cole 1-9; Udom Umoh 1-1.

Scoring Summary

TEAM	1	2	3	4	FINAL	RECORD
UCONN	3	0	10	8	21	1-1
VANDERBILT	14	0	0	10	24	2-0

FIRST QUARTER: UCONN: David Teggart 25-yd. field goal 7:14. VANDY: Chris Boyd 42-yd. pass from Larry Smith (Carey Spear kick) :09. VANDY: Jerron Seymour 40-yd. run (Carey Spear kick) 1:39.
THIRD QUARTER: UCONN: David Teggart 28-yd field goal 6-6 3:22 UCONN: Byron Jones 0-yd. blocked punt return (David Teggart kick)
FOURTH QUARTER: UCONN: Smallwood 64-yd. fumble recovery (Ryan Griffin pass). VANDY: Casey Hayward 50-yd. interception return (Carey Spear kick).
VANDY: Carey Spear 31-yd. field goal 2:44.

STATISTICS	UCONN	VANDERBILT
FIRST DOWNS	14	10
RUSHES-YARDS (NET)	36-89	32-118
PASSING YDS (NET)	104	141
Passes Att-Comp-Int	29-11-3	27-13-2
TOTAL OFFENSE PLAYS-YARDS	65-193	59-259
Fumble Returns-Yards	1-64	0-0
Punt Returns-Yards	3-15	4-31
Kickoff Returns-Yards	4-74	4-79
Interception Returns-Yards	2-33	3-82
Punts (Number-Avg)	7-40.9	8-40.6
Fumbles-Lost	3-1	1-1
Penalties-Yards	5-40	11-81
Possession Time	31:36	28:24
Third-Down Conversions	3 of 15	2 of 16
Fourth-Down Conversions	0 of 1	0 of 0
Red-Zone Scores-Chances	2-2	1-1
Sacks By: Number-Yards	7-46	5-26

RUSHING: UCONN – McCombs, Lyle 27-118; McCummings, Sc. 5-(-5); McEntee, Johnny 4-(-24). VANDERBILT – Jerron Seymour 8-70; Zac Stacy 10-58; Jonathan Krause 3-29; Jordan Rodgers 1-(-4); Larry Smith 10-(-35).
PASSING: UCONN – McEntee, Johnny 10-27-3-99; Nebrich, Mike 1-2-0-5; McCummings, Sc. 0-0-0-0. VANDERBILT – Larry Smith 12-24-2-140; Jordan Rodgers 1-2-0-1; Zac Stacy 0-1-0-0.
RECEIVING: UCONN – Griffin, Ryan 4-47; Moore, Isiah 2-12; Davis, Geremy 2-9; Jones, Tebucky 1-17; Moore, Kashif 1-14; McCombs, Lyle 1-5. VANDERBILT – John Cole 3-50; Chris Boyd 2-46; Jonathan Krause 2-12; Jerron Seymour 2-1; Fitz Lassing 1-14; Brandon Barden 1-10; Udom Umoh 1-6; Wesley Tate 1-2.

Commodores Rally Late to Down Connecticut Huskies

NASHVILLE – James Franklin is bringing a new mindset to the Vanderbilt Commodores, and he refuses to even let them think about letting a game slip away as this program has so many times in the past.

Carey Spear kicked a 31-yard field goal with 2:56 left, and the Commodores rallied from 21-14 down in the fourth quarter and beat the Connecticut Huskies 24-21 for their first winning streak since 2008.

Game 2
Sept. 10, 2011
Nashville

The victory gives Franklin a 2-0 start, the first by a Vandy coach since Fred Pancoast in 1975.

Tim Fugger had two of Vanderbilt's five sacks, and the Commodores forced four turnovers, all by Johnny McEntee. Senior Casey Hayward picked off a McEntee pass at midfield, then weaved his way back across the field to finish off a 50-yard return. His first career interception return for a TD tied it at 21 apiece with 6:45 left.

Hayward didn't think McEntee would throw to his side of the field. When he did, Hayward took the ball and looked for the end zone.

PLAY OF THE GAME

Casey Hayward's 50-yard interception return for a touchdown in the fourth quarter tied the game and Carey Spear's 31-yard field goal with under three minutes proved to be the game-winner.

KEY STATISTIC

The comeback victory is the first over a BCS school since the 2008 Music City Bowl win over Boston College. Head Coach James Franklin is the first, first-year head coach to start 2-0 since Fred Pancoast in 1975.

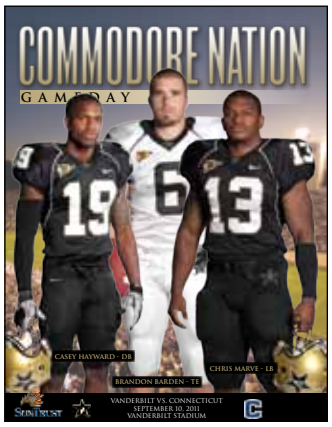

QUOTABLE

"If you get a pick, Coach says not to go out of bounds, try to go and score. And that is what I tried to do."

Cornerback Casey Hayward on his interception return for a score

NOTEWORTHY

VU wore black helmets for the first time since 1990 during the Watson Brown era. For the first time since 2008 Vanderbilt starts the year 2-0.

Five Vanderbilt Interceptions Provides Win Over Ole Miss

NASHVILLE –Larry Smith ran for a touchdown, and Trey Wilson returned one of his two interceptions for a 52-yard TD as Vanderbilt scored 21 straight in the second quarter and beat Mississippi 30-7 in making James Franklin the first new Commodores coach to start 3-0 since World War II.

The win marks Vanderbilt's first 3-0 start since 2008 when the Commodores won their first bowl since 1955. The Commodores also beat Mississippi (1-2) in the Southeastern Conference opener for both teams for their fifth win in seven years in this series.

GAME 3
SEPT. 17, 2011
NASHVILLE

Vanderbilt picked off five Ole Miss passes, all off Zack Stoudt, and Wilson's interception return for a touchdown was the Commodores' third this season. It tied the most Vanderbilt interceptions in a game since duplicating the feat against Eastern Michigan four years ago.

The Commodores outgained Ole Miss 387-234 in total offense. Jerron Seymour's 9-yard TD run capped the second-quarter scoring for Vandy, and Zac Stacy also ran for 169 yards, including a 77-yard touchdown run.

PLAY OF THE GAME

Trey Wilson's 52-yard interception return for a score gave the Dores a 14-0 lead and Zac Stacy's career-long 77-yard TD run in the third quarter put the game away. Stacy ran for a then career-best 169 yards on the day.

KEY STATISTIC

Interceptions: The Commodores picked off five Ole Miss passes in the win, giving Vanderbilt eight picks in its last two games. The 'Dores top the SEC in turnover margin following the game.

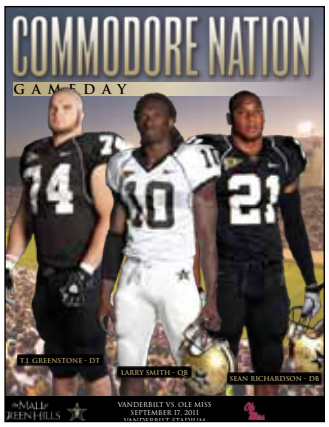

QUOTABLE

"The offensive line did a great job opening up holes today and they did on that play in particular. Those guys do a great job getting better each week and preparing."

Running back Zac Stacy on his 77-yard TD run

NOTEWORTHY

For the third game in a row Vanderbilt recorded multiple interceptions and returned an interception for a touchdown. The offense ran for 281 yards on 49 attempts.

SCORING SUMMARY

TEAM	1	2	3	4	FINAL	RECORD
OLE MISS	0	0	0	7	7	1-2, 0-2
VANDERBILT	0	21	9	0	30	3-0, 1-0

SECOND QUARTER: VANDY: Larry Smith 19 yd. run (Carey Spear kick), 3:56. VANDY: Trey Wilson 52-yd. INT return (Carey Spear kick). VANDY: Jerron Seymour 9-yd. run (Carey Spear kick), 2:37.
THIRD QUARTER: VANDY: TEAM safety. VANDY: Zac Stacy 77-yd. run (Carey Spear kick), 1:49.
FOURTH QUARTER: UM: Donte Moncrief 47-yd. pass from Zack Stoudt (Bryson Rose kick), :37.

STATISTICS	OLE MISS	VANDERBILT
FIRST DOWNS	13	19
RUSHES-YARDS (NET)	32-85	49-281
PASSING YDS (NET)	149	106
Passes Att-Comp-Int	30-15-5	22-14-1
TOTAL OFFENSE PLAYS-YARDS	62-234	71-387
Fumble Returns-Yards	0-0	0-0
Punt Returns-Yards	1-13	3-17
Kickoff Returns-Yards	4-78	2-45
Interception Returns-Yards	1-0	5-93
Punts (Number-Avg)	6-44.5	4-51.8
Fumbles-Lost	1-0	4-2
Penalties-Yards	6-51	7-40
Possession Time	28:14	31:46
Third-Down Conversions	4 of 14	4 of 12
Fourth-Down Conversions	1 of 2	0 of 2
Red-Zone Scores-Chances	0-1	2-3
Sacks By: Number-Yards	2-17	1-1

RUSHING: OLE MISS – Jeff Scott 15-43; Brandon Bolden 8-39; Randall Mackey 7-31; Philander Moore 1-2; TEAM 1-(-30). VANDERBILT – Zac Stacy 11-169; Jerron Seymour 16-60; Micah Powell 9-22; Larry Smith 7-13; Jonathan Krause 3-12; Casey Hayward 1-5; Udom Umoh 1-1; TEAM 1-(-1).
PASSING: OLE MISS – Zack Stoudt 13-26-5-139; Randall Mackey 2-4-0-10. VANDERBILT – Larry Smith 13-20-0-103; Zac Stacy 0-1-1-0; Jordan Rodgers 1-1-0-3.
RECEIVING: OLE MISS – Jeff Scott 4-1; Ja-Mes Logan 3-48; Brandon Bolden 2-20; Ferbia Allen 2-19; Philander Moore 2-6; Donte Moncrief 1-47; Vincent Sanders 1-8. VANDERBILT – Wesley Tate 4-26; Chris Boyd 3-18; Zac Stacy 2-17; Jonathan Krause 2-6; Jerron Seymour 1-33; Fitz Lassing 1-7; Jordan Matthews 1-(-1).

Scoring Summary

TEAM	1	2	3	4	FINAL	RECORD
VANDERBILT	3	0	0	0	3	3-1, 1-1
SOUTH CAROLINA	0	14	7	0	21	4-0, 2-0

FIRST QUARTER: VANDY: Carey Spear 33-yd. field goal, 1:26
SECOND QUARTER: SC: Melvin Ingram 0-yd. fumble recovery (Jay Wooten kick)
SC: Lattimore 52-yd. pass from Stephen Garcia (Jay Wooten kick), :33.
THIRD QUARTER: SC: Lattimore 22-yd. run (Jay Wooten kick), 4:53.

STATISTICS	VANDERBILT	S. CAROLINA
FIRST DOWNS	5	17
RUSHES-YARDS (NET)	25-4	40-131
PASSING YDS (NET)	73	236
Passes Att-Comp-Int	23-16-1	32-17-4
TOTAL OFFENSE PLAYS-YARDS	48-77	72-367
Fumble Returns-Yards	0-0	1-31
Punt Returns-Yards	2-12	5-27
Kickoff Returns-Yards	4-87	2-52
Interception Returns-Yards	4-49	1-0
Punts (Number-Avg)	9-41.3	3-46.3
Fumbles-Lost	3-2	6-0
Penalties-Yards	7-79	9-67
Possession Time	25:52	34:08
Third-Down Conversions	1 of 14	10 of 19
Fourth-Down Conversions	1 of 1	0 of 2
Red-Zone Scores-Chances	1-1	0-1
Sacks By: Number-Yards	0-0	6-42

RUSHING: VANDERBILT – Zac Stacy 7-18; Jerron Seymour 7-14; Jordan Rodgers 1-4; TEAM 1-(-2); Larry Smith 9-(-30). SOUTH CAROLINA – M. Lattimore 20-77; Stephen Garcia 7-32; Brandon Wilds 3-22; Connor Shaw 2-14; Eric Baker 3-3; Dylan Thompson 1-1; TEAM 2-(-6); Bruce Ellington 2-(-12).
PASSING: VANDERBILT – Larry Smith 12-16-1-44; Jordan Rodgers 4-7-0-29. SOUTH CAROLINA – Stephen Garcia 16-30-4-228; Connor Shaw 1-2-0-8.
RECEIVING: VANDERBILT – Jonathan Krause 9-55; Wesley Tate 2-8; Zac Stacy 2-(-10); Jerron Seymour 1-7; Fitz Lassing 1-7; Jordan Matthews 1-6.
SOUTH CAROLINA – Ace Sanders 4-75; M. Lattimore 3-73; Alshon Jeffery 2-34; Rory Anderson 2-21; Brandon Wilds 2-7; Bruce Ellington 1-8; DeAngelo Smith 1-8; D.L. Moore 1-5; J. Cunningham 1-5.

Gamecock Defense Shuts Down 'Dores in First SEC Road Test

COLUMBIA, S.C. – For the first time in his seven years at South Carolina, Steve Spurrier team is 4-0. But like most of his Gamecocks teams, he can't get the offense where he wants it.

No. 12 South Carolina (4-0, 2-0 Southeastern Conference) beat Vanderbilt 21-3. But Stephen Garcia threw four interceptions, Marcus Lattimore was held under 100 yards rushing and all-SEC receiver Alshon Jeffery caught just two passes for 34 yards.

GAME 4
SEPT. 24, 2011
COLUMBIA, S.C.

Spurrier had no problem admitting his defense bailed this one out. The Gamecocks held the Commodores (3-1, 1-1) to 77 yards and just five first downs. South Carolina recovered two fumbles, both forced by freshman defensive end Jadeveon Clowney, and sacked Vanderbilt's quarterbacks six times. It was the fewest yards allowed by a South Carolina team since holding Wake Forest to 66 yards in November 1987.

But great defensive games are just a small comfort to Spurrier, a Heisman Trophy winning quarterback at Florida who then revamped offenses in the SEC as a coach at his alma mater, winning a national title and six SEC crowns with his Fun-and-Gun attack.

PLAY OF THE GAME

Leading 7-3 just before halftime the Gamecocks engineered a scoring drive in the final minute before the intermission to take a 14-3 lead into the locker room thanks to a 52-yard TD pass from Stephen Garcia to Marcus Lattimore.

KEY STATISTIC

The Vanderbilt offense was held in check all night picking up just five first downs and amassing 77 yards of total offense. South Carolina registered six sacks in the game.

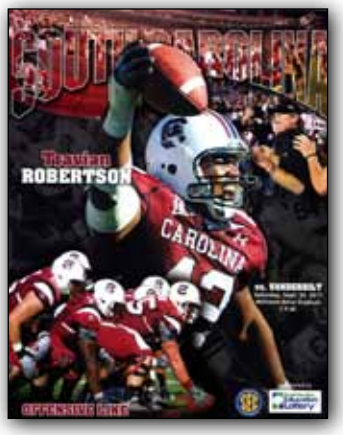

QUOTABLE

"Offensively, we got manhandled up front. Their athleticism up front was obvious. We struggled with that all night."

Head Coach
James Franklin

NOTEWORTHY

Vanderbilt recorded multiple interceptions for the fourth game in a row picking off four Garcia passes. After having five against Ole Miss, the 'Dores have an NCAA-best 14 picks through four games.

Late First Half TD, Alabama Defense Sinks Dores on Road

TUSCALOOSA, Ala. – Vanderbilt played No. 2 Alabama just about even for the first 29 minutes or so.

Then the Commodores couldn't stop the Crimson Tide's long end-of-half touchdown drive, or do much else from there in a 34-0 defeat.

Vanderbilt (3-2, 1-2 Southeastern Conference) missed two field goals and allowed a last-minute touchdown in the first half after hovering within seven points.

Game 5
Oct. 8, 2011
Tuscaloosa, Ala.

Vandy has now lost two straight games against ranked opponents after a 3-0 start, managing just one field goal against South Carolina and the Tide (6-0, 3-0). Quarterback Larry Smith left this one in the first half with a lower leg injury.

AJ McCarron passed for career-highs of 237 yards and four touchdowns for Alabama while Trent Richardson rushed for 107 yards and a touchdown in his fifth straight 100-yard effort.

Still, Alabama looked downright ordinary for most of the first half as it tried to follow up dominant performances against Arkansas and Florida in much-hyped games that turned into mismatches.

PLAY OF THE GAME

For the second week in a row the Vanderbilt defense yields a touchdown in the final minutes of the first half, this time Tide QB AJ McCarron hooks up with DeAndrew White for a five-yard TD pass with just 21 seconds to go in the half.

KEY STATISTIC

The Crimson Tide defense shows why it's one of the best in the nation holding the Commodores to 41 yards on the ground and 190 total yards on 43 plays.

QUOTABLE

"When we had opportunities to make big plays, we didn't come up with those plays. Against a good team like that, you have to take advantage of those opportunities."

Head Coach
James Franklin

NOTEWORTHY

VU held Alabama to 189 total yards in the first half and only 46 on the ground. Heisman candidate Trent Richardson was held to 32 yards on seven carries in the first half.

Scoring Summary

TEAM	1	2	3	4	FINAL	RECORD
VANDERBILT	0	0	0	0	0	3-2, 1-2
ALABAMA	7	7	13	7	34	6-0, 3-0

FIRST QUARTER: UA: Brad Smelley 6-yd. pass from AJ McCarron (Shelley kick), 4:22.
SECOND QUARTER: UA: DeAndrew White 5-yd. pass from AJ McCarron (Shelley kick), 3:57.
THIRD QUARTER: UA: T. Richardson 1-yd. run (Shelley kick), 6:31. UA: D. White 39-yd. pass from AJ McCarron (Shelley kick failed), 4:10.
FOURTH QUARTER: UA: Darius Hanks 17-yd. pass from AJ McCarron (Shelley kick), 1:07,

STATISTICS	VANDERBILT	ALABAMA
FIRST DOWNS	8	24
RUSHES-YARDS (NET)	19-41	43-153
PASSING YDS (NET)	149	266
Passes Att-Comp-Int	24-15-2	33-26-0
TOTAL OFFENSE PLAYS-YARDS	43-190	76-419
Fumble Returns-Yards	0-0	0-0
Punt Returns-Yards	1--4	3-2
Kickoff Returns-Yards	6-120	1-3
Interception Returns-Yards	0-0	2-39
Punts (Number-Avg)	5-41.2	3-39.3
Fumbles-Lost	1-0	2-0
Penalties-Yards	6-46	2-15
Possession Time	23:46	36:14
Third-Down Conversions	1 of 10	12 of 17
Fourth-Down Conversions	0 of 0	0 of 2
Red-Zone Scores-Chances	0-0	4-5
Sacks By: Number-Yards	2-15	0-0

RUSHING: VANDERBILT – Jordan Rodgers 4-23; Jonathan Krause 2-6; Larry Smith 3-5; Micah Powell 1-5; Zac Stacy 4-4; Jerron Seymour 4-0; Team 1-(-2). ALABAMA – T. Richardson 19-107; Jalston Fowler 13-58; Blake Sims 8-4; Marquis Maze1-(-1); AJ McCarron 1-(-7); Phillip Sims 1-(-8).
PASSING: VANDERBILT – Jordan Rodgers 11-18-2-104; Larry Smith 4-6-0-45. ALABAMA – AJ McCarron 23-30-0-237; Phillip Sims 3-3-0-29.
RECEIVING: VANDERBILT – Wesley Tate 3-46; Jerron Seymour 3-45; Zac Stacy 3-(-4); Brandon Barden 2-34; Jonathan Krause 2-8; Fitz Lassing 1-11; Udom Umoh 1-9. ALABAMA – Marquis Maze 9-93; Darius Hanks 5-60; DeAndrew White 3-58; Brad Smelley 3-19; Blake Sims 2-18; T. Richardson 2-1; Brandon Gibson 1-12; H. Jones 1-5.

Georgia Escapes West End With Wild Win Over Commodores

NASHVILLE – The Georgia Bulldogs know how much a win means to be too choosy about notching any victory.

Aaron Murray threw for a career-high 326 yards and three touchdowns, and Blair Walsh kicked four field goals as the Georgia Bulldogs held off Vanderbilt 33-28 for their fifth straight victory.

Georgia coach Mark Richt agrees, saying he was more thankful than anything else for a win that helped the Bulldogs (5-2, 4-1) keep pace in the East with South Carolina, a 14-12 winner over Mississippi State earlier.

Game 6
Oct. 12, 2011
Nashville

After trailing 20-7 at halftime, the 'Dores roared back in the closing seconds to have a chance to win.

Vanderbilt (3-3, 1-3 Southeastern Conference) hadn't beaten Georgia in Nashville since 1991, and Udom Umoh blocked Drew Butler's punt with seven seconds left to give the Commodores one last chance at the Georgia 20 before a substitution infraction backed the Commodores up to the Georgia 25.

Jordan Rodgers overthrew Chris Boyd in the end zone, leaving a second for a final play. Rodgers was hit as he threw short to tight end Brandon Barden, who was tackled well short at the 16.

Scoring Summary

TEAM	1	2	3	4	FINAL	RECORD
GEORGIA	0	20	6	7	33	5-2, 4-1
VANDERBILT	0	7	14	7	28	3-3, 1-3

SECOND QUARTER: GA: Blair Walsh 53-yd. field goal, 3:53. GA: Tavarres King 20-yd. pass from Aaron Murray (Blair Walsh kick), :07 VANDY: J. Matthews 43-yd. pass from Zac Stacy (Carey Spear kick), 3:08 GA: Blair Walsh 28-yd. field goal, 4:55 GA: Marlon Brown 27-yd. pass from Aaron Murray (Blair Walsh kick), 1:12.
THIRD QUARTER: GA: Blair Walsh 36-yd. field goal, 4:54. VANDY: Andre Hal 96-yd. kickoff return (Carey Spear kick) GA: Blair Walsh 44-yd. field goal, 3:00. VANDY: Jerron Seymour 1-yd. run (Carey Spear kick), 6:25.
FOURTH QUARTER: GA: Marlon Brown 75-yd. pass from Aaron Murray (Blair Walsh kick), 1:29. VANDY: Zac Stacy 19-yd. run (Carey Spear kick), 4:42.

STATISTICS	GEORGIA	VANDERBILT
FIRST DOWNS	22	19
RUSHES-YARDS (NET)	34-117	36-200
PASSING YDS (NET)	326	149
PASSES ATT-COMP-INT	38-22-1	31-11-3
TOTAL OFFENSE PLAYS-YARDS	72-443	67-349
FUMBLE RETURNS-YARDS	0-0	0-0
PUNT RETURNS-YARDS	1-5	2-38
KICKOFF RETURNS-YARDS	4-72	8-210
INTERCEPTION RETURNS-YARDS	3-18	1-0
PUNTS (NUMBER-AVG)	3-30.7	5-26.4
FUMBLES-LOST	0-0	5-1
PENALTIES-YARDS	11-89	7-51
POSSESSION TIME	31:02	28:58
THIRD-DOWN CONVERSIONS	8 OF 18	4 OF 12
FOURTH-DOWN CONVERSIONS	0 OF 0	2 OF 2
RED-ZONE SCORES-CHANCES	3-3	2-3
SACKS BY: NUMBER-YARDS	1-8	1-7

RUSHING: GEORGIA – Richard Samuel 15-53; Isaiah Crowell 10-35; Carlton Thomas 5-18; Aaron Murray 3-11; Brandon Boykin 1-0. VANDERBILT – Zac Stacy 17-97; Jordan Rodgers 11-80; Casey Hayward 1-29; Jerron Seymour 5-21; Larry Smith 1-(-5); TEAM 1-(-22).
PASSING: GEORGIA – Aaron Murray 22-38-1-326. VANDERBILT – Jordan Rodgers 4-19-1-47; Larry Smith 5-10-2-24; Ryan Fowler 1-1-0-35; Zac Stacy 1-1-0-43.
RECEIVING: GEORGIA – Michael Bennett 7-89; Tavarres King 5-57; Orson Charles 5-33; Marlon Brown 4-121; Branden Smith 1-26. VANDERBILT – Jonathan Krause 3-20; Jordan Matthews 2-46; Zac Stacy 2-16; Andrew East 1-35; Chris Boyd 1-23; Brandon Barden 1-9; Wesley Tate 1-0.

PLAY OF THE GAME

Trailing 33-28, the Commodores' Udom Umoh blocks Georgia punter Drew Butler's kick with seven seconds to give the Dores one more chance.

KEY STATISTIC

Georgia QB Aaron Murray was effective for much of the game, throwing for a career-high 326 yards. One of the fourth quarter completions went to Marlon Brown for a 75-yard TD.

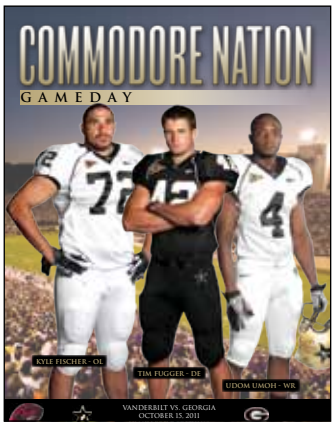

QUOTABLE

"You'd love to scoop and score... It wasn't for a lack of effort. It didn't bounce our way."

Head Coach James Franklin on the blocked punt at the end of the game

NOTEWORTHY

Andre Hal's 96-yard kickoff return for a touchdown tied him for the fourth longest in VU history. It was the first kickoff return for a TD since Warren Norman's 80-yard return against Georgia Tech in 2009.

Vanderbilt Runs Over Army in Homecoming Victory

NASHVILLE – It may be time to start thinking of Jordan Rodgers as something other than Green Bay Packers quarterback Aaron Rodgers' little brother.

The Vanderbilt quarterback gave the Commodores just what they've been looking for -- a little spark and a lot of consistency -- in his first start, a 44-21 win over Army. He rushed for 96 yards and a touchdown, threw for another and helped open up the field for Zac Stacy's career highs of 198 yards rushing and three scores in a 44-21 win over Army.

GAME 7
OCT. 22, 2011
NASHVILLE

Coach James Franklin wasn't ready to announce the Commodores are fixed, though.

The win snapped a three-game losing streak for the Commodores (4-3) and more importantly appeared to right an offense that was faltering after a fast start. It also kept them in the race for their first postseason appearance since 2008. Two more wins and they clinch bowl eligibility.

The Commodores finished with a season-high 530 yards and a handle on the possibilities to come.

PLAY OF THE GAME

Zac Stacy's 55-yard run in the fourth quarter capped the night's scoring and ended a nine-play 84-yard drive that put the game away. The long run also gave Stacy a career-best 198 yards.

KEY STATISTIC

Vanderbilt racked up a season-best 344 yards on the ground led by Zac Stacy's career-high 198 yards. Stacy's big day was the third-most in a single game by a Commodore in school history.

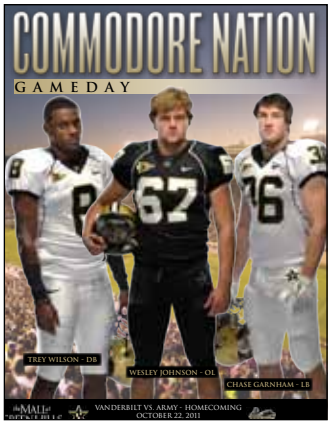

QUOTABLE

"Most of it was the offensive line. Those guys did a great job of coming out and creating seams not only for me, but also for Jordan and Seymour to run through."

Running Back Zac Stacy on the Dores' big rushing game

NOTEWORTHY

Vanderbilt's 344 yards rushing marked the third time this season that the Commodores eclipsed 200 yards rushing and was the most since last season when VU ran for 353 yards against E. Michigan.

SCORING SUMMARY

TEAM	1	2	3	4	FINAL	RECORD
ARMY	6	0	8	7	21	2-5
VANDERBILT	13	10	14	7	44	4-3

FIRST QUARTER: VANDY: Zac Stacy 1-yd. run (Carey Spear kick), 4:12. VANDY: C. Boyd 43-yd. pass from J. Rodgers (C. Spear kick failed), :07. ARMY: Brown, Malcolm 11-yd. run (Carlton, Alex kick failed), :32.
SECOND QUARTER: VANDY: Jordan Rodgers 12-yd. run (Carey Spear kick), 4:22 VANDY: Carey Spear 37-yd. field goal, 1:33.
THIRD QUARTER: VANDY: Jerron Seymour 5-yd. run (Carey Spear kick), 2:49. VANDY: Zac Stacy 8-yd. run (Carey Spear kick), :15 ARMY: Santiago, Angel 1-yd. run (Dixon pass from Santiago), 4:00.
FOURTH QUARTER: ARMY: Bacon, Geoffrey 70-yd. interception return (Carlton, Alex kick) VANDY: Zac Stacy 55-yd. run (Ryan Fowler kick), 5:14.

STATISTICS	ARMY	VANDERBILT
FIRST DOWNS	15	25
RUSHES-YARDS (NET)	51-270	54-344
PASSING YDS (NET)	18	186
PASSES ATT-COMP-INT	6-1-0	27-10-2
TOTAL OFFENSE PLAYS-YARDS	57-288	81-530
FUMBLE RETURNS-YARDS	0-0	0-0
PUNT RETURNS-YARDS	1-2	2-4
KICKOFF RETURNS-YARDS	7-110	4-104
INTERCEPTION RETURNS-YARDS	2-73	0-0
PUNTS (NUMBER-AVG)	5-42.0	3-40.3
FUMBLES-LOST	5-3	0-0
PENALTIES-YARDS	4-36	7-70
POSSESSION TIME	25:45	34:15
THIRD-DOWN CONVERSIONS	4 OF 12	8 OF 14
FOURTH-DOWN CONVERSIONS	1 OF 2	0 OF 1
RED-ZONE SCORES-CHANCES	2-2	5-5
SACKS BY: NUMBER-YARDS	0-0	3-17

RUSHING: ARMY – Dixon, Larry 9-92; Maples, Raymond 12-66; Steelman, Trent 9-40; Brown, Malcolm 7-25; Santiago, Angel 6-21; Hassin, Jared 5-15; Jenkins, Max 3-11. VANDERBILT – Zac Stacy 21-198; Jordan Rodgers 18-96; Jerron Seymour 10-27; Micah Powell 4-26; Jonathan Krause 1-(-3).
PASSING: ARMY – Steelman, Trent 1-3-0-18; Santiago, Angel 0-2-0-0; Jenkins, Max 0-1-0-0. VANDERBILT – Jordan Rodgers 10-27-2-186.
RECEIVING: ARMY – Hassin, Jared 1-18. VANDERBILT – Chris Boyd 4-90; Wesley Tate 3-38; Jonathan Krause 1-41; Austin Monahan 1-9; Jordan Matthews 1-8.

Late Mistakes Cost Vanderbilt in 31-28 Loss to Ranked 'Hogs

NASHVILLE – Call them the Cardiac Hogs for falling behind early yet again. The eighth-ranked Arkansas Razorbacks only care about the win.

Zach Hocker kicked a 42-yard field goal with 6:53 left, and Arkansas rallied from 14 points down to beat Vanderbilt 31-28 -- the Razorbacks' fourth straight win.

Game 8
Oct. 29, 2011
Nashville

This was the third time this season the Razorbacks have trailed by double digits. They didn't trail by 18 as they did against Texas A&M or 17 last week before beating Mississippi. This time, Vanderbilt led 21-7 with 1:39 left in the first half.

The Commodores (4-4, 1-4 Southeastern Conference) also had the ball at the Arkansas 5 in the fourth quarter leading 28-20 when Zac Stacy fumbled, and Jerry Franklin picked it up and ran it 94 yards for a touchdown. Tyler Wilson found Wright in the end zone for the tying 2-point conversion with 13:25 left.

Scoring Summary

TEAM	1	2	3	4	FINAL	RECORD
ARKANSAS	7	7	6	11	31	7-1, 3-1
VANDERBILT	7	14	7	0	28	4-4, 1-4

FIRST QUARTER: VANDY: Jordan Matthews 21-yd. pass from J. Rodgers (C. Spear kick), 3:11. ARK: Bran. Mitchell 4-yd. run (Zach Hocker kick), 5:22.
SECOND QUARTER: VANDY: Jordan Rodgers 19-yd. run (Carey Spear kick), 5:59. VANDY: Jordan Rodgers 3-yd. run (Carey Spear kick), 5:10. ARK: Jarius Wright 11-yd. pass from Tyler Wilson (Zach Hocker kick), 1:34.
THIRD QUARTER: ARK: Zach Hocker 36-yd. field goal, 2:37. VANDY: Zac Stacy 62-yd. run (Carey Spear kick), 1:20. ARK: Zach Hocker 50-yd. field goal, 3:57.
FOURTH QUARTER: ARK: Jerry Franklin 94-yd. fumble recovery (Jarius Wright pass from Tyler Wilson) ARK: Zach Hocker 42-yd. field goal, 3:42.

STATISTICS	ARKANSAS	VANDERBILT
FIRST DOWNS	22	19
RUSHES-YARDS (NET)	26-72	42-222
PASSING YDS (NET)	316	240
Passes Att-Comp-Int	43-27-0	28-15-1
TOTAL OFFENSE PLAYS-YARDS	69-388	70-462
Fumble Returns-Yards	2-121	0-0
Punt Returns-Yards	3-21	3-25
Kickoff Returns-Yards	5-97	5-129
Interception Returns-Yards	1--2	0-0
Punts (Number-Avg)	5-41.2	5-44.6
Fumbles-Lost	3-2	2-2
Penalties-Yards	7-59	3-35
Possession Time	28:26	31:34
Third-Down Conversions	5 of 15	6 of 15
Fourth-Down Conversions	2 of 2	2 of 2
Red-Zone Scores-Chances	3-3	2-4
Sacks By: Number-Yards	2-9	3-21

RUSHING: ARKANSAS – Dennis Johnson 9-52; R. Wingo Jr. 10-30; Bran. Mitchell 1-4; TEAM 1-(-1); Tyler Wilson 5-(-13). VANDERBILT – Zac Stacy 19-128; Jordan Rodgers 18-66; Fitz Lassing 1-25; Jerron Seymour 2-4; Casey Hayward 1-0; TEAM 1-(-1).
PASSING: ARKANSAS – Tyler Wilson 27-43-0-316. VANDERBILT – Jordan Rodgers 15-27-0-240; Zac Stacy 0-1-1-0.
RECEIVING: ARKANSAS – Jarius Wright 10-135; Joe Adams 6-45; Chris Gragg 5-62; R. Wingo Jr. 3-19; Dennis Johnson 1-26; Cobi Hamilton 1-18; Julian Horton 1-11. VANDERBILT – Jordan Matthews 6-151; Zac Stacy 3-51; Chris Boyd 3-24; Wesley Tate 3-14.

PLAY OF THE GAME

Early in the fourth quarter Zac Stacy fumbled at the Arkansas four-yard line and Arkansas LB Jerry Franklin scooped and scored. The Hogs tacked on a two-point conversion that tied the game.

KEY STATISTIC

For the third straight game the Vanderbilt offense went over 200 yards on the ground while the VU defense held Arkansas to just 72 yards rushing.

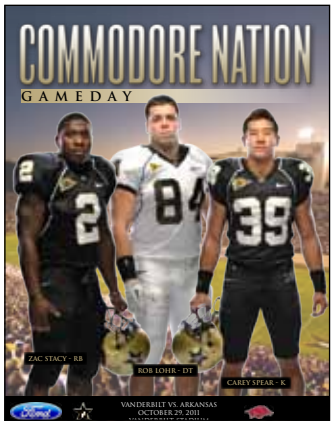

QUOTABLE

"We had a bunch of guys fight till the end today so it's going to be a tough one to swallow, but we made strides today. We showed that we can play with anybody on any Saturday. It's the No. 8 team in the country and we had them up against the wall the majority of the game."

Quarterback
Jordan Rodgers

NOTEWORTHY

Jordan Matthews set a career-high in receiving yards with 151, the most receiving yards in a game by a Commodore since Earle Bennett had 223 against Richmond in 2007

Slow Start Dooms Vanderbilt; 'Dores Loss in Gainesville

GAINESVILLE, Fla. – Vanderbilt is getting tired of losing close games.

Jordan Rodgers threw for 297 yards and two touchdowns, and Jordan Matthews caught nine passes for 170 yards and a score. But the Commodores lost another tight game, falling 26-21 at Florida.

Vanderbilt dropped nail-bitters to Georgia and Arkansas in two of its previous three games. So the Commodores are over moral victories, close calls and near misses.

GAME 9
Nov. 5, 2011
GAINESVILLE, FLA.

Vanderbilt (4-5, 1-5 Southeastern Conference) nearly pulled this one out.

But Florida running back Jeff Demps and two crucial penalties were the difference.

Demps, who carried much of the load because of injuries to running back Chris Rainey and quarterback John Brantley, scored on a 5-yard run in the second quarter and saved his best play for last. He made safety Kenny Ladler miss in the open field on a third-and-1 play and went the distance for the winning score.

Demps finished with a career-high 158 yards on the ground.

PLAY OF THE GAME

After a Vanderbilt second half rally that closed the gap to six points, Florida running back Jeff Demps ran 52 yards to put the Gators up 26-14 with just over two minutes to play.

KEY STATISTIC

The Commodores had ran for 766 yards (255.3 yds/gm) combined in the team's previous three games but the Gators held VU to just 80 yards on the ground.

QUOTABLE

"It's frustrating. We want to win, and that's why it hurts so much because we know how much we put in. We've just got to find a way to get the wins. I think we will figure it out in these next three games so we can go out here and get a couple more wins."

Wide Receiver
Jordan Matthews

NOTEWORTHY

Jordan Rodgers' 297 yards passing gave him his second consecutive 200-yard passing game. Rodgers is the first VU QB to pass for 200+ yards in consecutive games since Chris Nickson in 2006.

SCORING SUMMARY

TEAM	1	2	3	4	FINAL	RECORD
VANDERBILT	0	0	7	14	21	4-5, 1-5
FLORIDA	0	17	3	6	26	5-4, 3-4

SECOND QUARTER: UF: Brissett 1-yd. run (Sturgis kick), 6:14. UF: Demps 5-yd run (Sturgis kick), 2:23. UF: Sturgis 55-yd. field goal, 1:13.
THIRD QUARTER: VANDY: Jordan Matthews 26-yd. pass from J. Rodgers (R. Fowler kick), 4:28. UF: Sturgis 40-yd. field goal, 4:46.
FOURTH QUARTER: VANDY: Jordan Rodgers 8-yd. run (Ryan Fowler kick), 5:04. UF: Demps 52-yd. run (Brissett rush fumbled), 3:46. VANDY: Chris Boyd 10-yd. pass from Jordan Rodgers (Ryan Fowler kick), :57.

STATISTICS	VANDERBILT	FLORIDA
FIRST DOWNS	18	27
RUSHES-YARDS (NET)	33-80	46-197
PASSING YDS (NET)	297	213
PASSES ATT-COMP-INT	28-19-0	25-17-0
TOTAL OFFENSE PLAYS-YARDS	61-377	71-410
FUMBLE RETURNS-YARDS	0-0	0-0
PUNT RETURNS-YARDS	1-2	0-0
KICKOFF RETURNS-YARDS	5-77	3-54
INTERCEPTION RETURNS-YARDS	0-0	0-0
PUNTS (NUMBER-AVG)	5-42.4	2-37.0
FUMBLES-LOST	0-0	2-1
PENALTIES-YARDS	12-106	3-17
POSSESSION TIME	28:33	31:27
THIRD-DOWN CONVERSIONS	5 OF 12	6 OF 13
FOURTH-DOWN CONVERSIONS	2 OF 2	0 OF 0
RED-ZONE SCORES-CHANCES	2-3	2-2
SACKS BY: NUMBER-YARDS	1-9	2-21

RUSHING: VANDERBILT-Zac Stacy 13-49; Jordan Rodgers 13-20; Jonathan Krause 1-8; Jerron Seymour 5-6; Wesley Tate 1-(-3). FLORIDA-Demps 23-158; Gillispee 9-39; Joyer 3-17; Burton 4-11; Debose 1-4; Brissett 1-1; Brantley 2-(-10); Team 3-(-23).
PASSING: VANDERBILT-Jordan Rodgers 19-28-0-297. Florida-Brantley 16-24-0-173; Brissett 1-1-0-40.
RECEIVING: VANDERBILT-Jordan Matthews 9-170; Brandon Barden 4-51; Chris Boyd 2-41; Zac Stacy 2-9; Wesley Tate 1-18; Austin Monahan 1-8. FLORIDA-Burton 3-41; Reed 3-29; Hammond 2-32; Debose 2-25; Demps 2-14; Dunbar 2-9; Hines 1-40; Leonard 1-12; Thompson 1-11.

Commodores Hammer Wildcats for Fifth Win, Eye Bowl Game

NASHVILLE – The Vanderbilt Commodores now must win away from home if they want their first bowl since 2008 and second since 1982.

Zac Stacy ran for 135 yards and three touchdowns, and Jordan Rodgers threw for 207 yards and two TDs as Vanderbilt routed Kentucky 38-8 in snapping a two-game skid.

Game 10
Nov. 12, 2011
Nashville

The Commodores (5-5, 2-5 SEC East) improved to 5-2 at home under first-year coach James Franklin. They finish the season at Tennessee and at Wake Forest.

Kentucky (4-6, 1-5) had won two straight and eight of the last 10 in this series. The Wildcats, with freshman Maxwell Smith making his first road start, never threatened in this game and now must win both at No. 14 Georgia and in their home finale against Tennessee to extend their school-record streak to a sixth straight bowl game.

The Commodores sacked Smith four times and forced a turnover. They did it with their biggest win over Kentucky since a 42-6 win in 1969 and matched their largest margin of victory in an SEC game since 1971 when they beat Mississippi State 49-19.

Scoring Summary

TEAM	1	2	3	4	FINAL	RECORD
KENTUCKY	0	0	8	0	8	4-6, 1-5
VANDERBILT	7	17	7	7	38	5-5, 2-5

FIRST QUARTER: VANDY: Zac Stacy 3-yd. run (Ryan Fowler kick), :05.
SECOND QUARTER: VANDY: Chris Boyd 14-yd. pass from Jordan Rodgers (R. Fowler kick), 5:43 VANDY: Zac Stacy 8-yd. run (Ryan Fowler kick), 2:21. VANDY: Ryan Fowler 32-yd. field goal, 2:13.
THIRD QUARTER: VANDY: Jordan Matthews 49-yd. pass from J. Rodgers (R. Fowler kick), 2:33. UK: N. Melillo 22-yd. pass from M. Smith (M. Roark pass from M. Smith), 2:24.
FOURTH QUARTER: VANDY: Zac Stacy 18-yd. run (Ryan Fowler kick), 6:26.

STATISTICS	KENTUCKY	VANDERBILT
FIRST DOWNS	9	28
RUSHES-YARDS (NET)	22-32	56-203
PASSING YDS (NET)	179	207
Passes Att-Comp-Int	31-15-0	23-13-1
TOTAL OFFENSE PLAYS-YARDS	53-211	79-410
Fumble Returns-Yards	0-0	1-1
Punt Returns-Yards	1-5	1--3
Kickoff Returns-Yards	5-110	2-48
Interception Returns-Yards	1-28	0-0
Punts (Number-Avg)	6-37.0	3-41.0
Fumbles-Lost	2-1	1-0
Penalties-Yards	10-105	3-25
Possession Time	21:06	38:54
Third-Down Conversions	0 of 12	10 of 18
Fourth-Down Conversions	3 of 6	2 of 3
Red-Zone Scores-Chances	0-0	5-8
Sacks By: Number-Yards	2-18	4-31

RUSHING: KENTUCKY-Jonathan George 6-46; CoShik Williams 10-22; Matt Roark 1-16; TEAM 1-(-16); Maxwell Smith 4-(-31); Ryan Tydlacka 0-(-5). VANDERBILT-Zac Stacy 28-135; Jordan Rodgers 12-29; Larry Smith 3-18; Chris Boyd 1-11; Jerron Seymour 10-6; Jonathan Krause 1-4; Micah Powell 1-0.
PASSING: KENTUCKY-Maxwell Smith 15-31-0-179. VANDERBILT-Jordan Rodgers 12-22-1-207; Zac Stacy 1-1-0-0.
RECEIVING: KENTUCKY-La'Rod King 5-82; Nick Melillo 4-59; CoShik Williams 3-15; Gene McCaskill 2-13; Matt Roark 1-10. VANDERBILT-Jordan Matthews 6-131; Chris Boyd 3-37; Austin Monahan 1-23; Brandon Barden 1-14; Wesley Tate 1-2; Jordan Rodgers 1-0.

PLAY OF THE GAME

The Jordan-to-Jordan connection struck again with Rodgers hooking up with Matthews for a 49-yard touchdown strike to cap a season-long 93-yard drive late in the third quarter to put the game away.

KEY STATISTIC

The Vanderbilt defense dominated Kentucky holding the Wildcats to 32 yards rushing and just 211 yards total on the day.

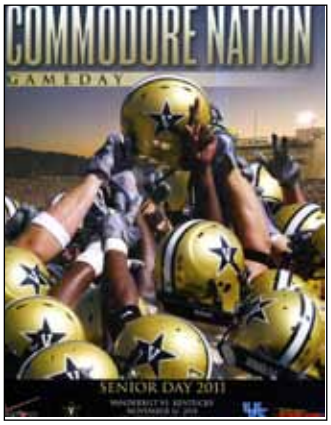

QUOTABLE

"We wanted to take out the frustration on everybody from all these losses, no matter who's next. Whoever is next on the schedule we're going to take it out on. Because as the offensive line we have a point to prove."

Offensive Tackle
Kyle Fischer

NOTEWORTHY

Jordan Matthews reached the 100-yard receiving mark for the third consecutive game, becoming the first player to have three in a row since Dan Stricker reached the feat in 2000.

Turnovers Cost Vanderbilt Chance for Win in Tennessee

KNOXVILLE, Tenn. – Every time Vanderbilt came close to taking control against Tennessee, the Commodores somehow got in their own way as the Volunteers registered a 27-21 victory in overtime.

No Vanderbilt mistake was more damaging than an interception in overtime. Eric Gordon picked the pass off and ran 90 yards for the touchdown that gave the Volunteers the victory. The Commodores had four turnovers to just two by Tennessee.

GAME 11
Nov. 19, 2011
KNOXVILLE, TENN.

The officials didn't help Vanderbilt's cause. They first ruled Gordon's knee down but overturned their call on review, ending the game.

Southeastern Conference Coordinator of Officials Steve Shaw said in a statement released more than two hours after the game ended that the play should not have been reviewed.

Had the play not been reviewed, Tennessee would have faced first down at the 25-yard line and would have needed just a field goal to win the game.

Vanderbilt's last four losses in league action have come by a total of 19 points.

PLAY OF THE GAME

In the first over time period Tennessee's Eric Gordon stepped in front of a Jordan Rodgers' pass and returned it 90 yards for the game winner.

KEY STATISTIC

Turnovers once again play an important role only this time the Commodores come up on the wrong end with Jordan Rodgers throwing three interceptions in the loss.

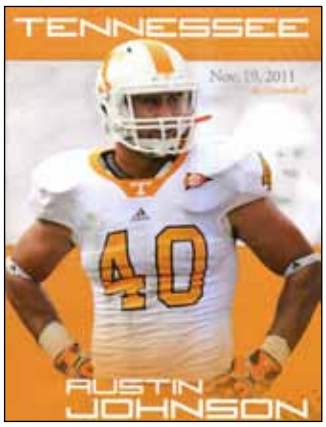

QUOTABLE

"We feel we should have won that game. We stopped ourselves from doing that. Really, we are beating ourselves right now and we have to be able to fix that to win on the road in the SEC."

Quarterback
Jordan Rodgers

NOTEWORTHY

Archibald Barnes' second interception of the night was returned 100 yards for a touchdown, the longest return in school history. Barnes return for a score is the first since Trey Wilson's pick six against Ole Miss.

SCORING SUMMARY

TEAM	1	2	3	4	OT	FINAL	RECORD
VANDERBILT	0	7	7	7	0	21	5-6, 2-6
TENNESSEE	7	7	0	7	6	27	5-6, 1-6

FIRST QUARTER: UT: Poole, T. 1-yd. run (Palardy, M. kick), 1:07.
SECOND QUARTER: VANDY: Zac Stacy 6-yd. run (Ryan Fowler kick), :03. UT: Rogers, D. 17-yd. pass from Bray, T. (Palardy, M. kick), 4:53.
THIRD QUARTER: VANDY: A. Barnes 100-yd. interception return (Carey Spear kick).
FOURTH QUARTER: VANDY: Chris Boyd 20-yd. pass from Jordan Rodgers (Carey Spear kick), 3:11. UT: Rogers, D. 2-yd. pass from Bray, T. (Palardy, M. kick), 5:54.
OVER TIME: UT: Gordon, E. 90-yd. interception return.

STATISTICS	VANDERBILT	TENNESSEE
FIRST DOWNS	17	17
RUSHES-YARDS (NET)	36-90	30-101
PASSING YDS (NET)	193	189
PASSES ATT-COMP-INT	32-17-3	33-16-2
TOTAL OFFENSE PLAYS-YARDS	68-283	63-290
FUMBLE RETURNS-YARDS	0-0	1-25
PUNT RETURNS-YARDS	1-8	1-2
KICKOFF RETURNS-YARDS	3-55	2-34
INTERCEPTION RETURNS-YARDS	2-128	3-103
PUNTS (NUMBER-AVG)	4-44.5	6-37.7
FUMBLES-LOST	2-1	2-0
PENALTIES-YARDS	7-46	5-60
POSSESSION TIME	30:50	29:10
THIRD-DOWN CONVERSIONS	6 OF 16	4 OF 12
FOURTH-DOWN CONVERSIONS	2 OF 2	1 OF 1
RED-ZONE SCORES-CHANCES	2-4	3-4
SACKS BY: NUMBER-YARDS	1-15	2-18

RUSHING: VANDERBILT-Zac Stacy 17-61; Jerron Seymour 5-23; Chris Boyd 1-8; Wesley Tate 1-6; Jordan Rodgers 12-minus 8. TENNESSEE-Poole, T. 19-107; Neal, R. 6-29; Toney, J. 1-0; Bray, T. 2-minus 14; TEAM 2-minus 21.
PASSING: VANDERBILT-Jordan Rodgers 17-32-3-193. TENNESSEE-Bray, T. 16-33-2-189.
RECEIVING: VANDERBILT-Jordan Matthews 6-74; Chris Boyd 6-66; Wesley Tate 2-21; Zac Stacy 2-17; Jonathan Krause 1-15. TENNESSEE-Rogers, D. 10-116; Poole, T. 3-21; Dallas, V. 1-22; Rogers, Z. 1-19; Rivera, M. 1-11.

'Dores Earn Bowl Eligibility with rout at Wake Forest

WINSTON-SALEM, N.C. – Zac Stacy ran for 184 yards and three touchdowns and Vanderbilt became bowl-eligible by beating sluggish Wake Forest 41-7.

Quarterback Jordan Rodgers had 229 total yards for the Commodores (6-6). Rodgers threw for 139 yards and one touchdown and ran for 90 more.

GAME 12
Nov. 26, 2011
WINSTON-SALEM, NC

Stacy scored on runs of 1 and 20 yards in the second quarter as Vanderbilt built a 20-point halftime lead, then iced the win for Vanderbilt with his 40-yard TD run midway through the fourth quarter.

Larry Smith, the Commodores' former starting QB, also hit a 45-yard flanker option pass for a score, and Ryan Fowler made field goals of 33 and 30 yards, as Vanderbilt became bowl-eligible for the first time since 2008.

Tanner Price threw for 157 yards and one touchdown before coming out of the game late in the fourth quarter for the Demon Deacons (6-6), who had their lowest-scoring game of the season.

Scoring Summary

TEAM	1	2	3	4	FINAL	RECORD
VANDERBILT	6	21	7	7	41	6-6, 2-6
WAKE FOREST	0	7	0	0	7	6-6, 5-3

FIRST QUARTER: VANDY: Ryan Fowler 33-yd. field goal, 5:23. VANDY: Ryan Fowler 30-yd. field goal, 4:28.
SECOND QUARTER: WF: Davis, T 10-yd. pass from Price, T (Newman, J kick), 4:14. VANDY: Zac Stacy 1-yd. run (Ryan Fowler kick), 5:43. VANDY: Brandon Barden 73-yd. pass from J. Rodgers (R. Fowler kick), :14. VANDY: Zac Stacy 20-yd. run (Ryan Fowler kick), 1:01.
THIRD QUARTER: VANDY: Jordan Matthews 45-yd. pass from L. Smith (R. Fowler kick), :50.
FOURTH QUARTER: VANDY: Zac Stacy 40-yd. run (Ryan Fowler kick), 2:31.

STATISTICS	VANDERBILT	WAKE FOREST
FIRST DOWNS	24	17
RUSHES-YARDS (NET)	55-297	32-146
PASSING YDS (NET)	184	183
Passes Att-Comp-Int	16-8-0	38-19-0
TOTAL OFFENSE PLAYS-YARDS	71-481	70-329
Fumble Returns-Yards	0-0	0-0
Punt Returns-Yards	1-1	1-1
Kickoff Returns-Yards	2-57	7-139
Interception Returns-Yards	0-0	0-0
Punts (Number-Avg)	4-46.5	7-43.3
Fumbles-Lost	0-0	2-1
Penalties-Yards	1-5	4-37
Possession Time	31:54	28:01
Third-Down Conversions	6 of 13	6 of 16
Fourth-Down Conversions	0 of 0	0 of 3
Red-Zone Scores-Chances	4-4	1-1
Sacks By: Number-Yards	1-9	0-0

RUSHING: VANDERBILT-Zac Stacy 28-184; Jordan Rodgers 16-90; Jerron Seymour 5-17; Micah Powell 3-7; Casey Hayward 1-3; TEAM 2-(-4). WAKE FOREST-Pendergrass, B 12-74; Reynolds, O 11-23; Stachitas, T 2-23; Campanaro, M 1-18; Givens, C 1-9; Price, T 5-(-1).
PASSING: VANDERBILT-Jordan Rodgers 7-15-0-139; Larry Smith 1-1-0-45. WAKE FOREST-Price, T 16-34-0-157; Stachitas, T 3-4-0-26.
RECEIVING: VANDERBILT-Chris Boyd 3-18; Brandon Barden 2-80; Jordan Matthews 2-79; Jonathan Krause 1-7. WAKE FOREST-Campanaro, M 6-45; Givens, C 4-69; Davis, T 3-29; Dembry, D 2-9; Bohanon, T 2-7; Reynolds, O 1-20; James, M 1-4.

PLAY OF THE GAME

Brandon Barden's 73-yard touchdown reception was one of the highlights of the season. The TE hurdled a Wake Forest player and stiff armed another on his way to the Commodores' longest pass play since 2008.

KEY STATISTIC

For the fifth time this season Vanderbilt ran for at least 200 yards putting up 297 yards on the ground against the Demon Deacons.

QUOTABLE

"Wherever they tell us to go, we'll be really, really excited. We'll represent the city and the school the right way."

Head Coach James Franklin on becoming bowl eligible

NOTEWORTHY

Zac Stacy's 184 yards rushing vaulted him to a school record 1,136 yards rushing this season passing Corey Harris' total from 1991. For Stacy it was his fifth 100-yard game, the most by a VU back since 1995.

2011 SEC TEAM STATS

SCORING OFFENSE

Team	G	TD	XP	2XP	DXP	FG	Saf	Pts	Avg
1. LSU	13	65	62	0	0	16	0	500	38.5
2. Arkansas	12	56	53	2	0	18	1	449	37.4
3. Alabama	12	54	52	1	0	18	0	432	36.0
4. Georgia	13	51	50	1	0	20	0	418	32.2
5. S. Carolina	12	49	46	0	0	7	0	361	30.1
6. Vanderbilt	*12*	*43*	*42*	*0*	*0*	*7*	*1*	*323*	*26.9*
7. Florida	12	34	30	1	0	23	1	307	25.6
8. Miss. State	12	39	37	0	0	11	1	306	25.5
9. Auburn	12	37	36	0	0	11	0	291	24.2
10. Tennessee	12	31	28	0	0	10	0	244	20.3
11. Ole Miss	12	24	20	1	0	9	0	193	16.1
12. Kentucky	12	22	20	1	0	12	0	190	15.8

SCORING DFFENSE

Team	G	TD	XP	2XP	DXP	FG	Saf	Pts	Avg
1. Alabama	12	12	11	1	0	7	0	106	8.8
2. LSU	13	14	13	1	0	12	1	137	10.5
3. S. Carolina	12	25	21	1	0	17	1	226	18.8
4. Georgia	13	33	30	0	0	9	0	255	19.6
5. Miss. State	12	26	26	0	0	19	0	239	19.9
6. Florida	12	31	29	0	0	10	1	247	20.6
7. Vanderbilt	*12*	*31*	*23*	*4*	*0*	*11*	*0*	*250*	*20.8*
8. Tennessee	12	33	32	0	0	13	1	271	22.6
9. Arkansas	12	36	36	0	0	7	0	273	22.8
10. Kentucky	12	36	35	0	0	15	0	296	24.7
11. Auburn	12	43	39	2	0	17	0	352	29.3
12. Ole Miss	12	49	48	0	0	13	2	385	32.1

TOTAL OFFENSE

Team	G	Rush	Pass	Plays	Yards	Avg/P	TD	Yds/G
1. Arkansas	12	1657	3693	822	5350	6.5	49	445.8
2. Alabama	12	2638	2563	796	5201	6.5	49	433.4
3. Georgia	13	2245	3135	945	5380	5.7	50	413.8
4. S. Carolina	12	2376	2129	813	4505	5.5	43	375.4
5. LSU	13	2797	2082	826	4879	5.9	56	375.3
6. Miss. State	12	2026	2235	803	4261	5.3	35	355.1
7. Vanderbilt	*12*	*2011*	*2102*	*773*	*4113*	*5.3*	*38*	*342.8*
8. Florida	12	1728	2282	735	4010	5.5	29	334.2
9. Tennessee	12	1081	2911	792	3992	5.0	29	332.7
10. Auburn	12	2097	1841	761	3938	5.2	32	328.2
11. Ole Miss	12	1555	1820	773	3375	4.4	21	281.2
12. Kentucky	12	1490	1627	764	3117	4.1	21	259.8

TOTAL DEFENSE

Team	G	Rush	Pass	Plays	Yards	Avg/P	TD	Yds/G
1. Alabama	12	899	1396	676	2295	3.4	9	191.2
2. LSU	13	1111	2166	828	3277	4.0	13	252.1
3. Georgia	13	1344	2146	790	3490	4.4	25	268.5
4. S. Carolina	12	1631	1596	773	3227	4.2	24	268.9
5. Florida	12	1588	2007	788	3595	4.6	29	299.6
6. Vanderbilt	*12*	*1476*	*2419*	*798*	*3895*	*4.9*	*25*	*324.6*
7. Tennessee	12	1952	2134	752	4086	5.4	31	340.5
8. Miss. State	12	1932	2339	884	4271	4.8	25	355.9
9. Arkansas	12	2092	2365	842	4457	5.3	31	371.4
10. Kentucky	12	2198	2326	829	4524	5.5	33	377.0
11. Auburn	12	2337	2532	855	4869	5.7	39	405.8
12. Ole Miss	12	2699	2333	806	5032	6.2	43	419.3

RUSHING OFFENSE

Team	G	Att	Yds	Avg	TD	Yds/G
1. Alabama	12	473	2638	5.6	33	219.8
2. LSU	13	564	2797	5.0	35	215.2
3. S. Carolina	12	513	2376	4.6	26	198.0
4. Auburn	12	492	2097	4.3	16	174.8
5. Georgia	13	543	2245	4.1	15	172.7
6. Miss. State	12	474	2026	4.3	17	168.8
7. Vanderbilt	*12*	*461*	*2011*	*4.4*	*24*	*167.6*
8. Florida	12	431	1728	4.0	17	144.0
9. Arkansas	12	382	1657	4.3	25	138.1
10. Ole Miss	12	460	1555	3.4	12	129.6
11. Kentucky	12	428	1490	3.5	9	124.2
12. Tennessee	12	392	1081	2.8	11	90.1

RUSHING DEFENSE

Team	G	Att	Yds	Avg	TD	Yds/G
1. Alabama	12	359	899	2.5	3	74.9
2. LSU	13	425	1111	2.6	6	85.5
3. Georgia	13	411	1344	3.3	14	103.4
4. Vanderbilt	*12*	*429*	*1476*	*3.4*	*10*	*123.0*
5. Florida	12	470	1588	3.4	16	132.3
6. S. Carolina	12	443	1631	3.7	11	135.9
7. Miss. State	12	498	1932	3.9	13	161.0
8. Tennessee	12	445	1952	4.4	17	162.7
9. Arkansas	12	465	2092	4.5	20	174.3
10. Kentucky	12	487	2198	4.5	14	183.2
11. Auburn	12	501	2337	4.7	18	194.8
12. Ole Miss	12	500	2699	5.4	26	224.9

PASSING OFFENSE

	G	Att	Cmp	Int	Pct.	Yds	Avg	TD	Yds/G
1. Arkansas	12	440	279	7	63.4	3693	8.4	24	307.8
2. Tennessee	12	400	223	12	55.8	2911	7.3	18	242.6
3. Georgia	13	402	237	12	59.0	3135	7.8	35	241.2
4. Alabama	12	323	214	8	66.3	2563	7.9	16	213.6
5. Florida	12	304	170	12	55.9	2282	7.5	12	190.2
6. Miss. State	12	329	186	11	56.5	2235	6.8	18	186.2
7. S. Carolina	12	300	180	15	60.0	2129	7.1	17	177.4
8. Vanderbilt	*12*	*312*	*167*	*16*	*53.5*	*2102*	*6.7*	*14*	*175.2*
9. LSU	13	262	162	4	61.8	2082	7.9	21	160.2
10. Auburn	12	269	152	13	56.5	1841	6.8	16	153.4
11. Ole Miss	12	313	155	13	49.5	1820	5.8	9	151.7
12. Kentucky	12	336	171	12	50.9	1627	4.8	12	135.6

PASSING DEFENSE

	G	Att	Cmp	Int	Pct.	Yds	Avg	TD	Yds/G
1. Alabama	12	317	153	12	48.3	1396	4.4	6	116.3
2. S. Carolina	12	330	164	18	49.7	1596	4.8	13	133.0
3. Georgia	13	379	190	17	50.1	2146	5.7	11	165.1
4. LSU	13	403	206	18	51.1	2166	5.4	7	166.6
5. Florida	12	318	168	8	52.8	2007	6.3	13	167.2
6. Tennessee	12	307	178	9	58.0	2134	7.0	14	177.8
7. Kentucky	12	342	175	15	51.2	2326	6.8	19	193.8
8. Ole Miss	12	306	187	10	61.1	2333	7.6	17	194.4
9. Miss. State	12	386	254	12	65.8	2339	6.1	12	194.9
10. Arkansas	12	377	216	11	57.3	2365	6.3	11	197.1
11. Vanderbilt	*12*	*369*	*204*	*17*	*55.3*	*2419*	*6.6*	*15*	*201.6*
12. Auburn	12	354	224	10	63.3	2532	7.2	21	211.0

2011 SEC INDIVIDUAL STATS

RUSHING

Player	Team	Cl	G	Att	Yds	Avg	TD	Long	Yds/G
1. Trent Richardson	UA	JR	12	263	1583	6.0	20	76	131.9
2. Michael Dyer	AU	SO	12	242	1242	5.1	10	55	103.5
3. Zac Stacy	*VU*	*JR*	*12*	*183*	*1136*	*6.2*	*13*	*77*	*94.7*
4. Vick Ballard	MS	SR	12	179	1009	5.6	8	66	84.1
5. Isaiah Crowell	UGA	FR	11	182	847	4.7	5	29	77.0
6. Chris Rainey	UF	SR	11	155	790	5.1	2	47	71.8
7. Dennis Johnson	AR	JR	10	101	637	6.3	3	71	63.7
8. Spencer Ware	LSU	SO	12	174	700	4.0	8	35	58.3
9. Michael Ford	LSU	SO	13	123	755	6.1	7	49	58.1
10. Tauren Poole	UT	SR	12	187	693	3.7	5	28	57.8

PASSING EFFICIENCY

Player	Team	Cl	G	Att	Cmp	Int	Pct.	Yds	TD	Eff.
1. Jarrett Lee	LSU	SR	13	167	104	3	62.3	1306	14	152.0
2. A.J. McCarron	UA	SO	12	294	196	5	66.7	2400	16	149.8
3. Tyler Wilson	AR	JR	12	407	257	6	63.1	3422	22	148.7
4. Aaron Murray	UGA	SO	13	371	218	12	58.8	2861	33	146.4
5. Connor Shaw	SC	SO	9	171	112	6	65.5	1218	12	141.5
6. John Brantley	UF	SR	10	224	132	6	58.9	1912	10	140.0
7. Clint Moseley	AU	SO	9	104	65	3	62.5	794	5	136.7
8. Tyler Russell	MS	SO	9	129	69	4	53.5	1034	8	135.1
9. Chris Relf	MS	SR	10	171	102	7	59.6	1083	9	122.0
10. Jordan Rodgers	*VU*	*JR*	*12*	*202*	*104*	*9*	*51.5*	*1498*	*9*	*119.6*

PASSING

Player	Team	Cl	G	Att	Cmp	Int	Pct.	Yds	TD	Avg/G
1. Tyler Wilson	AR	JR	12	407	257	6	63.1	3422	22	285.2
2. Aaron Murray	UGA	SO	13	371	218	12	58.8	2861	33	220.1
3. A.J. McCarron	UA	SO	12	294	196	5	66.7	2400	16	200.0
4. John Brantley	UF	SR	10	224	132	6	58.9	1912	10	191.2
5. Connor Shaw	SC	SO	9	171	112	6	65.5	1218	12	135.3
6. Jordan Rodgers	*VU*	*JR*	*12*	*202*	*104*	*9*	*51.5*	*1498*	*9*	*124.8*
7. Randall Mackey	UM	JR	9	155	77	5	49.7	1112	7	123.6
8. Tyler Russell	MS	SO	9	129	69	4	53.5	1034	8	114.9
9. Chris Relf	MS	SR	10	171	102	7	59.6	1083	9	108.3
10. Jarrett Lee	LSU	SR	13	167	104	3	62.3	1306	14	100.5

SCORING

Player	Team	Cl	G	TD	XPT	FG	2XP	Pts	Pts/G
1. Trent Richardson	UA	JR	12	23	0	0	0	138	11.5
2. Zach Hocker	AR	SO	12	0	53	18	0	107	8.9
3. Drew Alleman	LSU	JR	13	0	62	16	0	110	8.5
4. Jeremy Shelley	UA	JR	12	0	52	16	0	100	8.3
5. Caleb Sturgis	UF	JR	11	0	28	21	0	91	8.3
6. Blair Walsh	UGA	SR	13	0	44	19	0	101	7.8
7. Zac Stacy	*VU*	*JR*	*12*	*13*	*0*	*0*	*0*	*78*	*6.5*
8. Jarius Wright	AR	SR	11	11	0	0	2	68	6.2
9. Cody Parkey	AU	SO	12	0	36	11	0	69	5.8
10. D. DePasquale	MS	SR	12	0	34	11	0	67	5.6

RECEIVING YARDS

Player	Team	Cl	G	Rec	Yds	TD	Long	Avg/C	Yds/G
1. Jarius Wright	AR	SR	11	63	1029	11	68	16.3	93.5
2. Da'Rick Rogers	UT	SO	12	67	1040	9	58	15.5	86.7
3. Rueben Randle	LSU	JR	13	50	904	8	59	18.1	69.5
4. M. Mitchell	UGA	FR	10	38	614	4	71	16.2	61.4
5. Jordan Matthews	*VU*	*SO*	*12*	*37*	*722*	*5*	*49*	*19.5*	*60.2*
6. Joe Adams	AR	SR	12	49	630	3	67	12.9	52.5
7. Marquis Maze	UA	SR	12	56	627	1	69	11.2	52.2
8. Alshon Jeffery	SC	JR	12	45	614	7	50	13.6	51.2
9. Emory Blake	AU	JR	10	30	505	5	56	16.8	50.5
10. La'Rod King	UK	JR	12	40	598	7	55	14.9	49.8

PUNTING

Player	Team	Cl	G	Punt	Yds	Long	Avg
1. Dylan Breeding	AR	JR	12	49	2213	70	45.2
2. Drew Butler	UGA	SR	13	51	2260	62	44.3
3. Brad Wing	LSU	FR	11	50	2207	73	44.1
4. Ryan Tydlacka	UK	SR	12	79	3448	64	43.6
5. Tyler Campbell	UM	JR	12	72	3137	73	43.6
6. Richard Kent	*VU*	*JR*	*12*	*56*	*2381*	*67*	*42.5*
7. B. Swedenburg	MS	SO	12	66	2764	58	41.9
8. Steven Clark	AU	SO	12	69	2794	58	40.5
9. Cody Mandell	UA	SO	11	36	1401	50	38.9
10. Scribner-Howard	SC	SR	11	47	1828	60	38.9

ALL-PURPOSE YARDAGE

Player	Team	Cl	G	Rush	Rcv	PR	KR	Yds	Avg/G
1. Trent Richardson	UA	JR	12	1583	327	0	66	1976	164.7
2. Dennis Johnson	AR	JR	10	637	253	0	461	1351	135.1
3. Chris Rainey	UF	SR	11	790	350	75	103	1318	119.8
4. Marquis Maze	UA	SR	12	-6	627	384	342	1347	112.2
5. Michael Dyer	AU	SO	12	1242	7	0	0	1249	104.1
6. Zac Stacy	*VU*	*JR*	*12*	*1136*	*95*	*0*	*0*	*1231*	*102.6*
7. Jeff Scott	UM	SO	10	529	99	138	248	1014	101.4
8. Vick Ballard	MS	SR	12	1009	178	0	0	1187	98.9
9. Da'Rick Rogers	UT	SO	12	10	1040	0	113	1163	96.9
10. O. McCalebb	AU	JR	12	532	291	0	320	1143	95.2

PUNT RETURNS

Player	Team	Cl	G	No.	Yds	TD	Long	Avg.
1. Joe Adams	AR	SR	12	16	259	3	69	16.2
2. Tyrann Mathieu	LSU	SO	12	26	420	2	92	16.2
3. Marquis Maze	UA	SR	12	31	384	1	83	12.4
4. Johnthan Banks	MS	JR	12	16	166	1	65	10.4
5. Ace Sanders	SC	SO	12	14	130	1	68	9.3
6. Marquel Wade	AR	FR	10	12	99	0	19	8.2
7. Quan Bray	AU	FR	12	12	96	0	24	8.0
8. Chris Rainey	UF	SR	11	11	75	1	22	6.8
9. Brandon Boykin	UGA	SR	13	13	88	0	30	6.8
10. Jonathan Krause	*VU*	*SO*	*12*	*16*	*56*	*0*	*18*	*3.5*

TOTAL OFFENSE

Player	Team	Cl	G	Rush	Pass	Plays	Total	Yds/G
1. Tyler Wilson	AR	JR	12	-21	3422	460	3401	283.4
2. Aaron Murray	UGA	SO	13	124	2861	450	2985	229.6
3. A.J. McCarron	UA	SO	12	-33	2400	320	2367	197.2
4. Connor Shaw	SC	SO	9	483	1218	287	1701	189.0
5. John Brantley	UF	SR	10	-117	1912	247	1795	179.5
6. Jordan Rodgers	*VU*	*JR*	*12*	*387*	*1498*	*310*	*1885*	*157.1*
7. Randall Mackey	UM	JR	9	180	1112	238	1292	143.6
8. Chris Relf	MS	SR	10	311	1083	279	1394	139.4
9. Trent Richardson	UA	JR	12	1583	0	263	1583	131.9
10. Tyler Russell	MS	SO	9	45	1034	162	1079	119.9

KICKOFF RETURNS

Player	Team	Cl	G	Ret	Yds	TD	Long	Avg
1. Marquis Maze	UA	SR	12	12	342	0	70	28.5
2. Marquel Wade	AR	FR	10	12	318	1	85	26.5
3. Tre Mason	AU	FR	11	24	633	1	97	26.4
4. Mo. Claiborne	LSU	JR	13	17	443	1	99	26.1
5. Dennis Johnson	AR	JR	10	18	461	1	98	25.6
6. T. Singleton	UM	FR	10	21	516	0	47	24.6
7. Andre Hal	*VU*	*SO*	*12*	*29*	*689*	*1*	*96*	*23.8*
8. L. Perkins	MS	SO	12	15	350	0	68	23.3
9. Devrin Young	UT	FR	9	27	628	0	60	23.3
10. Brandon Boykin	UGA	SR	13	34	780	0	60	22.9